

CONSTRUCTION DRAWINGS
FOR THE
**WESTERN REGIONAL WATER SUPPLY FACILITY
IMPROVEMENTS PHASE 3B**

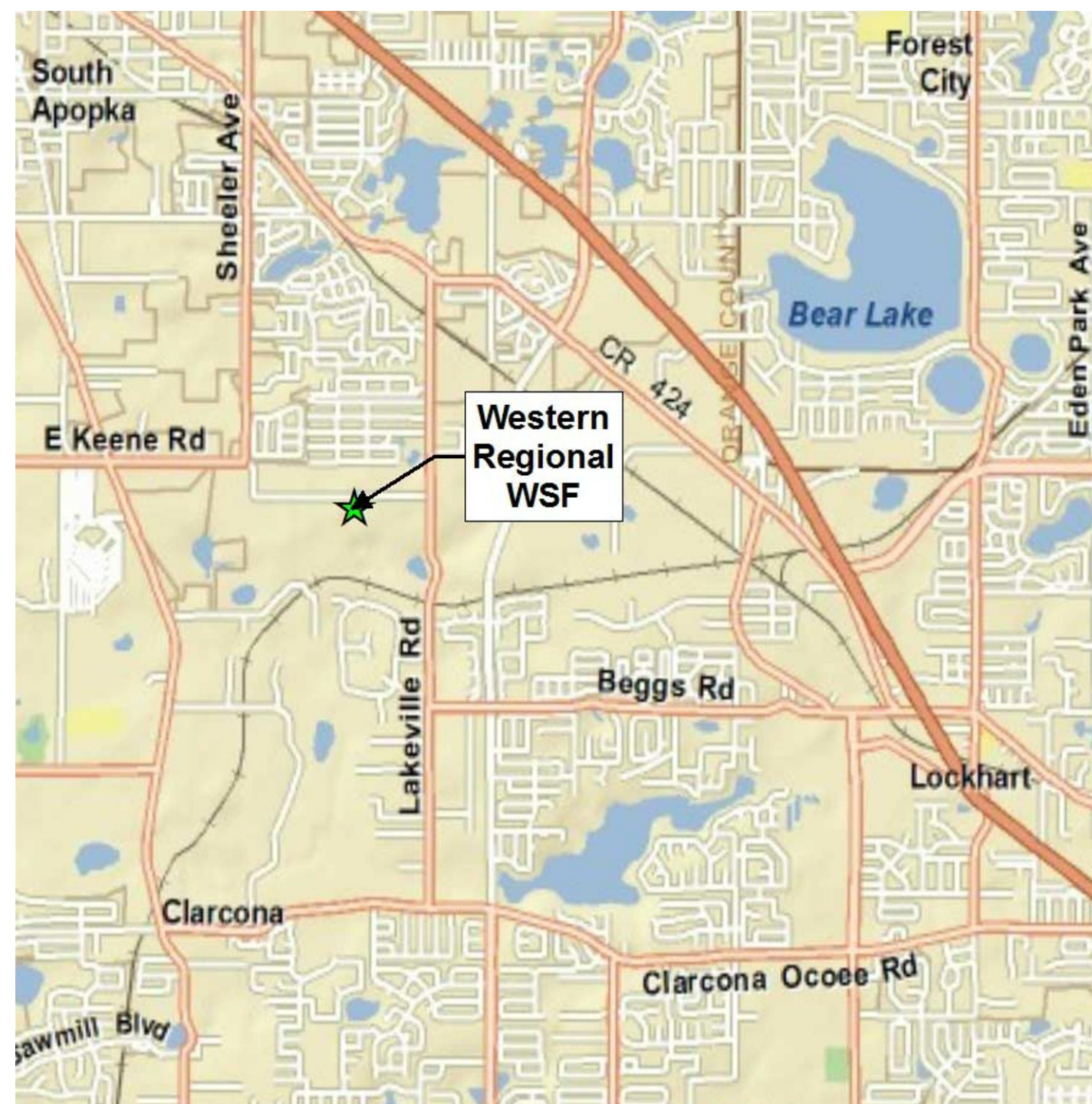

PROJECT LOCATION MAP

SCALE: NTS

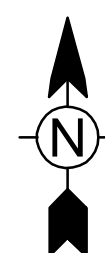

PREPARED FOR THE
**ORANGE COUNTY, FLORIDA
BOARD OF COUNTY COMMISSIONERS**

ORANGE COUNTY MAYOR
COMMISSIONER DISTRICT 1
COMMISSIONER DISTRICT 2
COMMISSIONER DISTRICT 3
COMMISSIONER DISTRICT 4
COMMISSIONER DISTRICT 5
COMMISSIONER DISTRICT 6

TERESA JACOBS
BETSY VANDERLEY
ROD A. LOVE
PETE CLARKE
JENNIFER THOMPSON
EMILY BONILLA
VICTORIA P. SIPLIN

AJIT LALCHANDANI
RAYMOND HANSON P.E.

COUNTY ADMINISTRATOR
DIRECTOR OF UTILITIES

ORANGE COUNTY FILE No. 89626

ORANGE COUNTY ORG/SUBORG #1532-15

PREPARED FOR
**UTILITIES ENGINEERING
ORANGE COUNTY, FLORIDA**

PREPARED BY

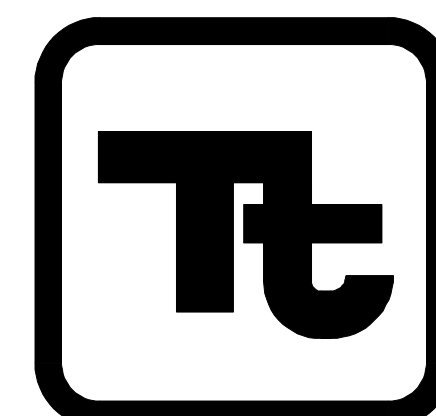

TETRA TECH

Infrastructure Offices Throughout Florida
Engineering Business No. 2429

201 EAST PINE STREET - SUITE 1000 - ORLANDO, FL 32801
TELEPHONE (407) 839-3955 - FAX (407) 839-3790 - WWW.TETRATECH.COM

BID SET

TT NO. 200-158870-16001

AUGUST 2018

\\TFS181FS1\Projects\NER\158870\200-158870-16001\CAD\SheetFiles\COVER.dwg

GENERAL NOTES

DRAWING INDEX

- THE CONTRACTOR SHALL ENSURE ALL NECESSARY PERMITS ARE IN HAND BEFORE COMMENCEMENT OF CONSTRUCTION. THE CONTRACTOR SHALL BE RESPONSIBLE FOR SATISFYING ALL REQUIREMENTS OF REGULATORY AGENCY PERMITS IN REGARD TO CONSTRUCTION ACTIVITIES AND CONDITIONS STATED.
 - ALL LABOR, MATERIALS AND METHODS OF CONSTRUCTION SHALL BE IN STRICT ACCORDANCE WITH THE MINIMUM ENGINEERING AND CONSTRUCTION STANDARDS ADOPTED BY THE ORANGE COUNTY UTILITIES. WHERE CONFLICTS OR OMISSIONS EXIST, THE ORANGE COUNTY UTILITIES STANDARDS SHALL DICTATE. SUBSTITUTIONS AND DEVIATION FROM PLANS AND SPECIFICATIONS SHALL BE PERMITTED ONLY WHEN WRITTEN APPROVAL HAS BEEN ISSUED BY THE ENGINEER.
 - TOPOGRAPHIC INFORMATION SHOWN ON THESE PLANS WERE TAKEN FROM SURVEY PROVIDED BY APEX ENGINEERS, INC. (P.O. BOX 56891, ORLANDO, FL 32856-8991, PHONE 407-306-0904) AND SUPPLEMENTAL INFORMATION IS PROVIDED BY TETRA TECH (201 E. PINE ST., SUITE 1000 ORLANDO, FL 32801.)
 - THE CONTRACTOR SHALL EXERCISE EXTREME CAUTION WHEN EXCAVATING IN PROXIMITY OF WATER MAINS, WASTEWATER FORCE MAINS, GRAVITY MAINS, RECLAIMED WATER MAINS, POWER LINES, FIBER OPTIC LINES AND IRRIGATION LINES. MAIN LOCATIONS SHOWN ON PLANS ARE NOT EXACT OR GUARANTEED. CONTRACTOR IS RESPONSIBLE FOR FIELD VERIFYING EXISTING UTILITY LOCATIONS.
 - IMMEDIATELY AT THE ONSET OF CONSTRUCTION AND PRIOR TO ANY EXCAVATION CONTRACTOR, SHALL FIELD VERIFY HORIZONTAL AND VERTICAL LOCATIONS OF ALL EXISTING SUBSURFACE UTILITIES AND STRUCTURES WITHIN THE CONSTRUCTION LIMITS INCLUDING WATER, SEWER, RECLAIMED WATER, STORMWATER, POWER, TELEPHONE, GAS, FIBER OPTIC AND CABLE TV. CONTRACTOR SHALL UTILIZE GROUND PENETRATING RADAR (GPR) AND OTHER ELECTRONIC METHODS TO LOCATE THE SUBSURFACE FACILITIES AND THEN PERFORM VACUUM EXCAVATIONS AND OTHER EXPLORATORY EXCAVATION METHODS TO VERIFY HORIZONTAL AND VERTICAL LOCATIONS. CONTRACTOR SHALL EVALUATE POTENTIAL CONFLICTS IN A WRITTEN REPORT. ANY CONFLICTS SHALL BE REPORTED TO THE ENGINEER / OWNER IMMEDIATELY UPON DISCOVERY AND IN A DETAILED WRITTEN REPORT.
 - THE COUNTY UTILITIES DISPATCH OPERATOR (407-836-2777) SHALL BE NOTIFIED BY THE CONTRACTOR FOR PIPE EMERGENCIES.
 - COUNTY UTILITIES ENGINEERING AND CONSTRUCTION DIVISION: 407-254-9900.
 - ALL EXISTING WATER, FORCE, GRAVITY AND RECLAIMED WATER MAINS AND OTHER FACILITIES WITHIN THE LIMITS OF THE PROJECT SHALL BE SUPPORTED AND PROTECTED AGAINST DAMAGE DURING CONSTRUCTION.
 - CONTRACTOR SHALL ADJUST VALVE BOXES, AIR RELEASE VALVES, FIRE HYDRANTS, MANHOLE COVERS, ETC IN CONFLICT WITH ROADWAY.
 - THE CONTRACTOR, AT THE CONTRACTOR'S EXPENSE, SHALL IMMEDIATELY REPAIR ALL DAMAGES TO COUNTY'S MAINS AND FACILITIES. IF THE REPAIR IS NOT MADE IN A TIMELY MANNER, AS DETERMINED BY COUNTY, COUNTY MAY PERFORM REQUIRED REPAIRS AND CLEANUP. THE CONTRACTOR WILL BE CHARGED FOR ALL EXPENSES ASSOCIATED WITH THE REPAIR.
 - COUNTY UTILITIES CONSTRUCTION DIVISION SHALL BE NOTIFIED AT LEAST SEVEN (7) DAYS PRIOR TO ANY CONSTRUCTION ACTIVITY WITHIN PROXIMITY OF ANY UTILITIES.
 - ONLY COUNTY SHALL OPERATE WATER, WASTEWATER, AND RECLAIMED WATER VALVES. COORDINATE VALVE OPERATION WITH APPROPRIATE COUNTY INSPECTOR.
 - ALL NEW VALVES BEING INSTALLED SHALL REMAIN CLOSED DURING CONSTRUCTION. KEEP VALVES ON ALL WET TAPS CLOSED UNTIL CLEARED BY FDEP. DO NOT CONNECT ANY PROPOSED WATER MAIN TO ANY EXISTING WATER MAIN UNLESS CLEARED BY FDEP AND THE COUNTY.
 - THE UTILITY IMPROVEMENTS AND ADJUSTMENTS SHOWN ON THESE PLANS ARE INTENDED TO MAINTAIN THE INTEGRITY OF THE ORANGE COUNTY WATER, WASTEWATER AND RECLAIMED WATER SYSTEMS. ALL MATERIALS AND CONSTRUCTION SHALL BE IN ACCORDANCE WITH THE ORANGE COUNTY UTILITIES STANDARD AND CONSTRUCTION SPECIFICATION MANUAL. THE PLANS DO NOT INCLUDE WORK PERFORMED ON OR FOR UTILITY SYSTEMS OWNED BY OTHERS, UNLESS STATED OTHERWISE ON THE PLANS.
 - ALL EXISTING AND NEW ORANGE COUNTY UTILITIES VALVES, VALVE BOXES, AND MANHOLES SHALL BE PROTECTED AND ADJUSTED TO FINISHED GRADE AS SHOWN ON THE DRAWINGS. ALL EXISTING ABOVE GROUND VALVES TO BE RELOCATED, AS REQUIRED.
 - FLUSH OUT NEW WATER MAIN WITH POTABLE WATER (USE "JUMPER" ASSEMBLY WITH BACKFLOW PREVENTER TO MAKE TEMPORARY CONNECTIONS TO AN EXISTING WATER SOURCE.) CONTRACTOR SHALL COORDINATE WITH COUNTY TO DETERMINE THE LOCATION OF CONNECTION TO EXISTING WATER MAIN.
 - THE LOCATION OF WATER MAINS SHALL MEET THE REQUIREMENTS OF 62-555.314 F.A.C. THE PHRASE "WATER MAINS" SHALL MEAN MAINS, INCLUDING TREATMENT PLANT PROCESS PIPING, CONVEYING EITHER RAW, PARTIALLY TREATED, OR FINISHED DRINKING WATER. FIRE HYDRANT LEADS, AND SERVICE LINES THAT ARE UNDER THE CONTROL OF A PUBLIC WATER SYSTEM AND THAT HAVE AN INSIDE DIAMETER OF THREE INCHES OR GREATER. THESE REQUIREMENTS INCLUDE THE FOLLOWING:
 - HORIZONTAL SEPARATION BETWEEN UNDERGROUND WATER MAINS AND SANITARY OR STORM SEWERS, WASTEWATER OR STORMWATER FORCE MAINS, RECLAIMED WATER PIPELINES, AND ONSITE SEWAGE TREATMENT AND DISPOSAL SYSTEMS.
 - NEW OR RELOCATED, UNDERGROUND WATER MAINS SHALL BE LAID TO PROVIDE A HORIZONTAL DISTANCE OF AT LEAST THREE FEET BETWEEN THE OUTSIDE OF THE WATER MAIN AND THE OUTSIDE OF ANY EXISTING OR PROPOSED STORM SEWER, STORMWATER FORCE MAIN, OR PIPELINE CONVEYING RECLAIMED WATER REGULATED UNDER PART III OF CHAPTER 62-610, F.A.C.
 - NEW OR RELOCATED, UNDERGROUND WATER MAINS SHALL BE LAID TO PROVIDE A HORIZONTAL DISTANCE OF AT LEAST THREE FEET BETWEEN THE OUTSIDE OF THE WATER MAIN AND THE OUTSIDE OF ANY EXISTING OR PROPOSED VACUUM-TYPE SANITARY SEWER.
 - NEW OR RELOCATED, UNDERGROUND WATER MAINS SHALL BE LAID TO PROVIDE A HORIZONTAL DISTANCE OF AT LEAST SIX FEET, AND PREFERABLY TEN FEET, BETWEEN THE OUTSIDE OF THE WATER MAIN AND THE OUTSIDE OF ANY EXISTING OR PROPOSED GRAVITY- OR PRESSURE-TYPE SANITARY SEWER, WASTEWATER FORCE MAIN, OR PIPELINE CONVEYING RECLAIMED WATER NOT REGULATED UNDER PART III OF CHAPTER 62-610, F.A.C. THE MINIMUM HORIZONTAL SEPARATION DISTANCE BETWEEN WATER MAINS AND GRAVITY-TYPE SANITARY SEWERS SHALL BE REDUCED TO THREE FEET WHERE THE BOTTOM OF THE WATER MAIN IS LAID AT LEAST SIX INCHES ABOVE THE TOP OF THE SEWER.
 - NEW OR RELOCATED, UNDERGROUND WATER MAINS SHALL BE LAID TO PROVIDE A HORIZONTAL DISTANCE OF AT LEAST TEN FEET BETWEEN THE OUTSIDE OF THE WATER MAIN AND ALL PARTS OF ANY EXISTING OR PROPOSED "ONSITE SEWAGE TREATMENT AND DISPOSAL SYSTEM" AS DEFINED IN SECTION 381.006(52), F.S., AND RULE 64E-6.002, F.A.C.
 - VERTICAL SEPARATION BETWEEN UNDERGROUND WATER MAINS AND SANITARY OR STORM SEWERS, WASTEWATER OR STORMWATER FORCE MAINS, AND RECLAIMED WATER PIPELINES.
 - NEW OR RELOCATED, UNDERGROUND WATER MAINS CROSSING ANY EXISTING OR PROPOSED GRAVITY- OR VACUUM-TYPE SANITARY SEWER OR STORM SEWER SHALL BE LAID SO THE OUTSIDE OF THE WATER MAIN IS AT LEAST SIX INCHES, AND PREFERABLY 12 INCHES, ABOVE OR AT LEAST 12 INCHES BELOW THE OUTSIDE OF THE OTHER PIPELINE. HOWEVER, IT IS PREFERABLE TO LAY THE WATER MAIN ABOVE THE OTHER PIPELINE.
 - NEW OR RELOCATED, UNDERGROUND WATER MAINS CROSSING ANY EXISTING OR PROPOSED PRESSURE-TYPE SANITARY SEWER, WASTEWATER OR STORMWATER FORCE MAIN, OR PIPELINE CONVEYING RECLAIMED WATER SHALL BE LAID SO THE OUTSIDE OF THE WATER MAIN IS AT LEAST 12 INCHES ABOVE OR BELOW THE OUTSIDE OF THE OTHER PIPELINE. HOWEVER, IT IS PREFERABLE TO LAY THE WATER MAIN ABOVE THE OTHER PIPELINE.
 - AT THE UTILITY CROSSINGS DESCRIBED IN PARAGRAPHS (A) AND (B), ABOVE, ONE FULL LENGTH OF WATER MAIN PIPE SHALL BE CENTERED ABOVE OR BELOW THE OTHER PIPELINE SO THE WATER MAIN JOINTS WILL BE AS FAR AS POSSIBLE FROM THE OTHER PIPELINE. ALTERNATIVELY, AT SUCH CROSSINGS, THE PIPES SHALL BE ARRANGED SO THAT ALL WATER MAIN JOINTS ARE AT LEAST THREE FEET FROM ALL JOINTS IN VACUUM-TYPE SANITARY SEWERS, STORM SEWERS, STORMWATER FORCE MAINS, OR PIPELINES CONVEYING RECLAIMED WATER REGULATED UNDER PART III OF CHAPTER 62-610, F.A.C., AND AT LEAST SIX FEET FROM ALL JOINTS IN GRAVITY- OR PRESSURE-TYPE SANITARY SEWERS, WASTEWATER FORCE MAINS, OR PIPELINES CONVEYING RECLAIMED WATER NOT REGULATED UNDER PART III OF CHAPTER 62-610, F.A.C.
 - SEPARATION BETWEEN WATER MAINS AND SANITARY OR STORM SEWER MANHOLES.
 - NO WATER MAIN SHALL PASS THROUGH, OR COME INTO CONTACT WITH, ANY PART OF A SANITARY SEWER MANHOLE.
 - EFFECTIVE AUGUST 28, 2003, WATER MAINS SHALL NOT BE CONSTRUCTED OR ALTERED TO PASS THROUGH, OR COME INTO CONTACT WITH, ANY PART OF A STORM SEWER MANHOLE OR INLET STRUCTURE.
 - SEPARATION BETWEEN FIRE HYDRANT DRAINS AND SANITARY OR STORM SEWERS, WASTEWATER OR STORMWATER FORCE MAINS, RECLAIMED WATER PIPELINES, AND ONSITE SEWAGE TREATMENT AND DISPOSAL SYSTEMS. NEW OR RELOCATED FIRE HYDRANTS WITH UNDERGROUND DRAINS SHALL BE LOCATED SO THAT THE DRAINS ARE AT LEAST THREE FEET FROM ANY EXISTING OR PROPOSED STORM SEWER, STORMWATER FORCE MAIN, OR PIPELINE CONVEYING RECLAIMED WATER REGULATED UNDER PART III OF CHAPTER 62-610, F.A.C., AT LEAST THREE FEET, AND PREFERABLY TEN FEET, FROM ANY EXISTING OR PROPOSED VACUUM-TYPE SANITARY SEWER, AT LEAST SIX FEET, AND PREFERABLY TEN FEET, FROM ANY EXISTING OR PROPOSED GRAVITY- OR PRESSURE-TYPE SANITARY SEWER, WASTEWATER FORCE MAIN, OR PIPELINE CONVEYING RECLAIMED WATER NOT REGULATED UNDER PART III OF CHAPTER 62-610, F.A.C., AND AT LEAST TEN FEET FROM ANY EXISTING OR PROPOSED "ONSITE SEWAGE TREATMENT AND DISPOSAL SYSTEM" AS DEFINED IN SECTION 381.006(52), F.S., AND RULE 64E-6.002, F.A.C.
- WATER MAINS SHALL BE ABOVE THE SEWERS WHENEVER THEY CROSS ANY SANITARY SEWER, STORM SEWER, SEWAGE FORCE MAIN OR REUSE FORCE MAIN. A VERTICAL SEPARATION OF AT LEAST 18 INCHES SHALL BE MAINTAINED BETWEEN THE TOP OF THE SEWER AND THE BOTTOM OF THE WATER MAIN. SEWERS SHALL HAVE ONE FULL LENGTH OF DUCTILE IRON PIPE CENTERED AT THE POINT OF CROSSING SO THAT THE JOINTS WILL BE EQUIDISTANT AND AS FAR AS POSSIBLE FROM THE WATER MAIN.
- ALL PAVING, STABILIZED EARTH, DRIVEWAYS, CURBS, SIDEWALKS, FENCES, SOD, LANDSCAPING, IRRIGATION SYSTEMS, CULVERTS, ETC. DISTURBED BY THE CONTRACTOR'S OPERATIONS SHALL BE RESTORED TO EQUAL OR BETTER CONDITION. SOD ALL AREAS DISTURBED DURING CONSTRUCTION.
- FITTINGS MAY BE USED FOR PIPE ALIGNMENT CHANGES RATHER THAN DEFLECTING AT THE CONTRACTOR'S OPTION AND WITH NO ADDITIONAL COMPENSATION.
- PRIOR TO BID PREPARATION, THE CONTRACTOR SHALL FAMILIARIZE HIMSELF WITH THE OVERALL SITE CONDITIONS AND PERFORM ADDITIONAL INVESTIGATIONS AS DETERMINED NECESSARY TO UNDERSTAND THE LIMIT AND DEPTH OF UNSUITABLE MATERIALS, IF ANY, ADEQUACY OF EXISTING MATERIALS AS FILL, DEWATERING REQUIREMENTS, CLEAN FILL REQUIRED FROM OFF SITE, AND MATERIALS TO BE DISPOSED OF OFF SITE, ALL OF WHICH WILL AFFECT HIS PRICING, ANY DELAY, INCONVENIENCE, OR EXPENSE CAUSED TO THE CONTRACTOR DUE TO INADEQUATE INVESTIGATION OF EXISTING CONDITIONS SHALL BE

- INCIDENTAL TO THE CONTRACT, AND NO EXTRA COMPENSATION WILL BE ALLOWED. THE MATERIALS ANTICIPATED TO BE ENCOUNTERED DURING CONSTRUCTION MAY REQUIRE DRYING PRIOR TO USE AS BACKFILL, AND THE CONTRACTOR MAY HAVE TO BRING IN MATERIALS AT NO ADDITIONAL COST TO THE OWNER, FROM OFF SITE TO MEET THE REQUIREMENTS FOR COMPACT AND PROPER FILL.
- ALL DRAINAGE AREAS THAT ARE CROSSED BY PIPELINES SHALL BE LEFT OPEN AT ALL TIMES EXCEPT FOR SHORT PERIODS AS MAY BE NECESSARY DURING ACTUAL CONSTRUCTION HOURS.
- THE CONTRACTOR SHALL OBTAIN THE SERVICES OF A REGISTERED PROFESSIONAL LAND SURVEYOR FOR LAYOUT OF ALL WORK AND FOR RESTORING ALL MONUMENTS AND PROPERTY CORNERS DISTURBED DURING CONSTRUCTION. PROOF OF REGISTRATION SHALL BE SUBMITTED TO THE ENGINEER.
- ALL WATER DISTRIBUTION SYSTEMS SHALL BE FLUSHED CLEAN OF ALL DELETERIOUS MATERIAL PRIOR TO ANY TESTING. FULL DIAMETER FLUSHING IS REQUIRED. ALL POTABLE WATER AND RAW WATER MAINS EITHER INSTALLED OR DISTURBED DURING CONSTRUCTION SHALL BE DISINFECTED IN ACCORDANCE WITH AWWA C-651 (SUBSECTION 4.8 AND SECTION 9) AND RULE 62-555.345, F.A.C. SUCH WATER MAINS SHALL THEN BE BACTERIOLOGICALLY TESTED IN ACCORDANCE WITH STATE AND LOCAL REQUIREMENTS. A REPRESENTATIVE FROM THE COUNTY MUST BE PRESENT DURING THE TAKING OF ALL WATER SAMPLES. LOCATIONS OF BACTERIOLOGICAL TESTING SHALL BE LOCATED VIA GPS AND PROVIDED ON THE AS-BUILT SURVEY.
- EACH BACTERIOLOGICAL SAMPLE POINT SHALL BE INSTALLED PER THE PERMIT AND EQUIPPED WITH A CORPORATION STOP, DISCHARGE PIPE, AND ABOVE-GRADE VALVE. FOLLOWING PASSAGE OF BACTERIOLOGICAL TESTING, THE CONTRACTOR SHALL REMOVE THE CORPORATION STOP AND PLUG THE CONNECTION.
- ALL DUCTILE IRON PIPE AND FITTINGS SHALL BE ENCASED IN POLYETHYLENE TWENTY PER AWWA C501/ANSI A21.5.
- ALL EXISTING POTABLE WATER AND RAW WATER MAINS SHALL REMAIN OPERATIONAL AND SHALL NOT BE TAKEN OUT OF SERVICE DURING CONSTRUCTION WITHOUT APPROVAL FROM COUNTY.
- ALL MATERIALS, COATINGS AND CHEMICALS THAT CONTACT RAW WATER AND/OR DRINKING WATER SHALL BE IN CONFORMANCE WITH ANSINFS STANDARD 61.
- FLORIDA LAW (F.S. 553.851) REQUIRES THAT PERSONS MAKING EXCAVATIONS IN PUBLIC AND PRIVATE STREETS, ALLEYS, RIGHT-OF-WAYS OR UTILITY EASEMENTS MUST FIRST OBTAIN INFORMATION ON LOCATION OF UNDERGROUND GAS PIPELINES A MINIMUM OF TWO (2) WORKING DAYS PRIOR TO EXCAVATING. CALL SUNSHINE STATE ONE CALL CENTER 1-800-452-4770.
- IT IS THE CONTRACTOR'S RESPONSIBILITY TO DETERMINE THE EXACT LOCATION, DEPTH, AND CHARACTER OF ALL UTILITIES PRIOR TO CONSTRUCTION. THE CONTRACTOR SHALL NOTIFY RESPECTIVE UTILITY OWNERS AND FIELD VERIFY LOCATIONS AND ELEVATIONS OF UTILITIES AT LEAST 48 HOURS IN ADVANCE OF WORK. CONTRACTOR SHALL BE RESPONSIBLE FOR DAMAGE CAUSED BY HIS/HER OPERATIONS.
- THE CONTRACTOR SHALL PRESERVE AND MAINTAIN ALL EXISTING UTILITIES WITHIN THE CONSTRUCTION AREA.
- LOCATIONS AND ELEVATIONS OF EXISTING UTILITIES EXPOSED DURING CONSTRUCTION SHALL BE ACCURATELY RECORDED ON THE CONSTRUCTION DRAWINGS. THE OWNER SHALL BE IMMEDIATELY NOTIFIED OF ANY CONFLICTS WITH PROPOSED CONSTRUCTION.
- THE CONTRACTOR SHALL PROVIDE SUPPORT FOR EXISTING POWER POLES, TELEPHONE POLES AND STRUCTURES DURING CONSTRUCTION.
- EXISTING UTILITIES AS SHOWN ARE APPROXIMATE LOCATIONS. SANITARY SEWER MAINS STORM DRAINS, WATER VALVES, CABLES, MANHOLES, WATER AND SEWER SERVICE LATERALS AND LIFT STATION LOCATIONS WERE OBTAINED FROM SURVEY INFORMATION AND RECORD DRAWINGS. ACTUAL LOCATIONS OF EXISTING WATER MAINS, FORCE MAINS, CABLES, WATER AND SEWER SERVICE LATERALS AND LIFT STATIONS SHALL NOT BE FIELD VERIFIED. THE EXISTING UTILITIES SHALL NOT BE CONSTRUCTED AS BEING ALL INCLUSIVE OF UTILITIES IN THE AREA. ANY INTERRUPTION OF SERVICE SHALL BE COORDINATED WITH THE OWNER OF THE UTILITY.
- THE CONTRACTOR SHALL LOCATE PROPOSED TIE IN LOCATIONS TO VERIFY ACTUAL LOCATION, SIZE, ELEVATION AND MATERIAL PRIOR TO ORDERING NEW MATERIAL. WHERE A CONNECTION IS MADE IN THE FIELD TO AN EXISTING PIPE, THE CONTRACTOR WILL EXCAVATE THE AREA TO VERIFY THE TYPE OF PIPE AND PIPE SIZE, AND OBTAIN THE OWNER'S APPROVAL OF THE PROPOSED METHOD OF CONNECTION. PRIOR TO ORDERING AND INSTALLING MATERIALS, WHERE CONNECTING TO EXISTING UTILITIES CONTRACTOR SHALL RESTRAIN EXISTING PIPELINE TO PREVENT MOVEMENT OF THE INSTALLATION WHEN TEST PRESSURE IS APPLIED.
- THE CONTRACTOR SHALL TAKE ALL MEASURES NECESSARY TO CONTROL TURBIDITY INCLUDING, BUT NOT LIMITED TO, THE INSTALLATION OF TURBIDITY BARRIERS AT ALL LOCATIONS WHERE THE POSSIBILITY OF INFERRING SUSPENDED SOLIDS INTO THE RECEIVING WATER BODY, EXISTS DUE TO THE PROPOSED WORK. TURBIDITY BARRIERS MUST BE MAINTAINED AT ALL LOCATIONS UNTIL CONSTRUCTION IS COMPLETED AND DISTURBED SOIL AREAS ARE STABILIZED. THE CONTRACTOR SHALL ALSO BE RESPONSIBLE FOR REMOVING THE BARRIERS. AT NO TIME SHALL THERE BE ANY OFF-SITE DISCHARGE WHICH VIOLATES THE WATER QUALITY STANDARDS IN CHAPTERS 62-302 AND 62-4, FLORIDA ADMINISTRATIVE CODE.
- THE CONTRACTOR SHALL MAINTAIN NORMAL TRANSPORT VEHICLE ACCESS TO WSF FACILITIES AT ALL TIMES.
- EQUIPMENT PAD DIMENSIONS AND EQUIPMENT ANCHOR BOLT REQUIREMENTS ARE DEPENDENT UPON EQUIPMENT SELECTED. DIMENSIONS INDICATED ON THE DRAWINGS SHALL BE VERIFIED WITH MANUFACTURER FOR ACTUAL SIZE OF EQUIPMENT SELECTED.
- COORDINATE WITH OTHER TRADES THE LOCATION OF SLEEVES AND WALL PIPES THROUGH WALLS, SLABS AND CEILINGS. REFER TO MECHANICAL, ELECTRICAL, STRUCTURAL, AND PROCESS DRAWINGS FOR SPECIFIC REQUIREMENTS.
- ALL EXPANSION JOINTS, COUPLINGS AND FLANGED COUPLING ADAPTERS SHALL BE PROVIDED WITH THRUST TIES, BLOCKS, OR ANCHORS, UNLESS OTHERWISE NOTED. THRUST PROTECTION SHALL BE ADEQUATE FOR TEST PRESSURES SPECIFIED.
- ALL PIPING JOINTS TO BE RESTRAINED.
- THE CONTRACTOR SHALL PROVIDE A SIGN ABOVE ALL HOSE BIBBS WHICH SHALL STATE EITHER "POTABLE" OR "NON-POTABLE. DO NOT DRINK". THE SIGN SHALL BE MADE OF LAMINATED PLASTIC WITH A BLACK FACE AND WHITE LETTERS APPROXIMATELY 3/4-INCH HIGH. ATTACH A SIGN TO STRUCTURE OR HANDRAIL WITH STAINLESS STEEL HARDWARE.
- WHERE BURIED PIPE 4 INCHES AND LARGER CROSS, A MINIMUM VERTICAL CLEARANCE BETWEEN PIPES OF 12 INCHES SHALL BE MAINTAINED WHERE POSSIBLE. IF A CLEARANCE BETWEEN PIPES OF 12 INCHES CANNOT BE MAINTAINED, A CONCRETE SADDLE WILL BE INSTALLED BETWEEN THE PIPES.
- ALL PIPING UNDER STRUCTURES SHALL BE CONCRETE ENCASED.
- IN THE EVENT THAT THE POTABLE WATER SYSTEM IS CONTAMINATED (I.E. WATER DOES NOT MEET FEDERAL AND STATE REQUIREMENTS) DUE TO THE CONSTRUCTION ACTIVITIES, THE CONTRACTOR SHALL BE RESPONSIBLE, UNDER THE DIRECTION OF THE OWNER, OR THE STATE AND LOCAL REGULATORY AGENCY FOR CORRECTING ANY SUCH CONTAMINATION PROBLEM INCLUDING DISINFECTION, TESTING AND OTHER CORRECTIVE ACTION.
- ALL PIPE TO BE COLOR-CODED AS SPECIFIED IN SECTION 09905.
- NOTIFY COUNTY RPP FOR SCHEDULING SHUT DOWNS AND OUTAGES, TRAINING, SPARE PARTS TRANSFERS OR ANY OTHER INTERACTION WITH THE USE OF A C.A.R. CALL SCADA AT (407)-254-9509 FOR SHUT-DOWNS AND ACCESS TO THE FACILITY.
- CONTRACTOR SHALL BE RESPONSIBLE FOR REMOVING ALL EXCESS FILL FROM THE SITE AT NO ADDITIONAL COST TO THE OWNER.
- ALL CONNECTIONS TO STEEL PIPE SHALL BE WELDED.
- ALL BURIED VALVES SHALL BE MINIMUM 2-INCHES WITH 2-INCH NUT AT VALVE BOX ASSEMBLY.
- CONSTRUCTION AREA SHALL BE CLEARED UP DAILY. ALL EXCAVATIONS SHALL BE BACKFILLED BY THE END OF THE DAY, OR WITH PERMISSION FROM THE RESIDENT PROJECT REPRESENTATIVE, MAY BE LEFT OPEN WITH PROPER SAFETY PRECAUTIONS. CONTRACTOR SHALL HANDLE ALL SPILLS, DRAINING PIPES OR TIE-IN CONNECTIONS. CONTRACTOR SHALL HAVE TANKER TRUCKS AND LINE EXCAVATIONS WITH POLY LINER IN ORDER TO HANDLE SPILLS AND TO CAPTURE AND DISPOSE OF FLUIDS ENCOUNTERED.

FLOW STREAM IDENTIFICATION AND PIPING SCHEDULE

ABBREVIATION	FLOW STREAM ID	PIPE MATERIAL	PIPE MAT'L ABBREV	SPEC NO	PIPE LINING	DESIGN PRESSURE (PSI)	TEST PEAK (PSI)
DR	DRAIN	POLYVINYL CHLORIDE	PVC	15064	N/A	GRAVITY	15 FT WCH
HFA	HYDROFLUOSILICIC ACID	POLYVINYL CHLORIDE	PVC	15070	N/A	50	100
NaOCl	SODIUM HYPOCHLORITE	POLYVINYL CHLORIDE	PVC	15070	N/A	50	100
SVW	PLANT SERVICE WATER	POLYVINYL CHLORIDE	PVC	15064 AND 15070	N/A	70	150
RW	RAW WATER	DUCTILE IRON	DIP	15062	CEMENT MORTAR	25	100
SA	SAMPLE LINE	POLYVINYL CHLORIDE	PVC	15070	N/A	70	150
WM	WATER MAIN	DUCTILE IRON	DIP	15062	CEMENT MORTAR	70	150
FM	WASTE WATER FORCE MAIN	POLYVINYL CHLORIDE	PVC	15064 AND 15070	N/A	70	150
PW	POTABLE WATER	DUCTILE IRON	DIP	15062	CEMENT MORTAR	70	150

Sheet List Table	
Sheet Number	Sheet Title
GENERAL	
--	COVER
G001	GENERAL NOTES AND DRAWING INDEX
G002	LEGEND AND ABBREVIATIONS
G003	EXISTING PROCESS FLOW DIAGRAM
G004	PROPOSED PROCESS FLOW DIAGRAM
CIVIL	
V101	EXISTING CONDITIONS AND DEMOLITION PLAN
V102	SITE DRAINAGE BASIN MAP
C100	OVERALL SITE KEY PLAN
C101	SITE GEOMETRY PLAN
C102	SITE GEOMETRY PLAN
C201	PAVING, GRADING AND DRAINAGE PLAN
C202	PAVING, GRADING AND DRAINAGE PLAN
C301	UTILITY PLAN
C302	UTILITY PLAN
C303	PLAN & PROFILE
C304	PLAN & PROFILE
C501	CIVIL DETAILS
C502	CIVIL DETAILS
C503	CIVIL DETAILS
C504	CIVIL DETAILS
STRUCTURAL	
S001	GENERAL NOTES & ABBREVIATIONS LEGEND AND SYMBOLS
S101	WELLHOUSE PLANS, SECTIONS, ELEVATIONS AND DETAILS
S501	STRUCTURAL DETAILS
ARCHITECTURAL	
A000	ARCHITECTURAL GENERAL INFORMATION
A101	WELL HOUSE FLOOR PLAN, ROOF PLAN, ELEVATIONS AND SECTIONS
A501	DOOR DETAILS
PROCESS	
D101	EXISTING WELLS NO. 4 & 7 PLAN AND SECTION
D102	PROPOSED WELL NO. 11 PLAN AND SECTION
D103	PROPOSED 2 MG GROUND STORAGE TANK PLAN AND ELEVATION
D104	PROPOSED 2 MG GROUND STORAGE TANK LOWER PLAN AND SECTIONS
D501	PROPOSED 2 MG GROUND STORAGE TANK DETAILS
D502	PROPOSED 2 MG GROUND STORAGE TANK DETAILS
D503	MISCELLANEOUS DETAILS
MECHANICAL	
M001	HVAC SCHEDULES & DETAILS
M100	PROPOSED WELLHOUSE HVAC FLOOR PLAN

Sheet List Table	
Sheet No.	Sheet Title
ELECTRICAL	
E001	ELECTRICAL LEGEND AND SYMBOLS
E002	ELECTRICAL NOTES
E003	SWG-201 ONE LINE DIAGRAM
E004	PSC-201 ONE LINE DIAGRAM
E005	ELEVATION DIAGRAMS
E006	SCHEMATIC DIAGRAMS
E007	FIBER OPTIC COMMUNICATION RISER
E008	RISER DIAGRAMS AND SCHEDULES
E009	YARD CONDUITS SCHEDULE
E101	ELECTRICAL SITE PLAN - KEY PLAN
E102	ELECTRICAL SITE PLAN - SHEET 1
E103	ELECTRICAL SITE PLAN - SHEET 2
E104	WELL HOUSE NO.11 - ELECTRICAL PLAN
E105	EXISTING WELL 4 AND 7 ELECTRICAL PLAN
E106	EXISTING WELL 4 AND 7 PHOTOS AND STARTER SCHEMATIC
E201	GROUND STORAGE TANK NO.3 ELECTRICAL PLAN
E202	HIGH SERVICE PUMP BUILDING - ELECTRICAL MODIFICATIONS
E501	ELECTRICAL DETAILS - SHEET 1
E502	ELECTRICAL DETAILS - SHEET 2
E503	ELECTRICAL DETAILS - SHEET 3
INSTRUMENTATION	
I001	INSTRUMENTATION LEGEND AND SYMBOLS
I002	P&ID - WELLS
I003	EXISTING WELL 4 AND 7 P&ID DIAGRAM
I004	P&ID - GROUND STORAGE TANKS
I005	MODIFIED COMMUNICATION BLOCK DIAGRAM
I501	INSTRUMENTATION DETAILS - SHEET 1



BID SET

MARK	DATE	DESCRIPTION

Client: ORANGE COUNTY UTILITIES
 Proj. Loc.: WESTERN REGIONAL WATER SUPPLY FACILITY IMPROVEMENTS PHASE 3B
GENERAL NOTES AND DRAWING INDEX

Project No.: 200-158870-16001
 Designed By: JCB
 Drawn By: JTE
 Checked By: JPT

G001

LIST OF STANDARD ABBREVIATIONS

Table with columns A through Z listing abbreviations and their corresponding full names. Includes categories like Alarm Annunciator Panel, Automatic Air Release, etc.

PIPING LEGEND

Table showing piping symbols for various fittings and appurtenances. Columns include Fitting/Appurtenance, Flanged (Single-Line, Double-Line), Mechanical Joint (Single-Line, Double-Line), Groove Joint (Single-Line, Double-Line), and Solvent Weld (Single-Line, Double-Line).

CIVIL LEGEND

Table showing civil engineering symbols for property lines, easements, water, storm sewer, utility, and vegetation.

REFERENCE SYMBOLS

Table showing symbols for section and detail references, including drawing numbers and section titles.

HATCHING LEGEND

Table showing hatching patterns for materials like asphalt, concrete, earth, steel, and aluminum.

MECHANICAL/DRAFTING LEGEND

Table showing symbols for mechanical and drafting elements like visible lines, hidden lines, center lines, and dimension lines.



201 EAST PINE STREET, SUITE 1000 ORLANDO, FLORIDA 32801 PHONE: (407) 839-3955 FAX: (407) 839-3790

BID SET

Table with columns for Mark, Date, and Description.

Client: ORANGE COUNTY UTILITIES, Project: WESTERN REGIONAL WATER SUPPLY FACILITY IMPROVEMENTS PHASE 3B

Legend and Abbreviations section with project details: Project No., Designed By, Drawn By, Checked By.

G002

Wednesday, August 22, 2018 10:03:10 AM DRAWING: \\TTS18151\projects\IER158870\200-158870-16001\CAD\SheetFiles\101_EXCOND_DWG_LAYOUT: V101 USER NAME: EVANS, JON

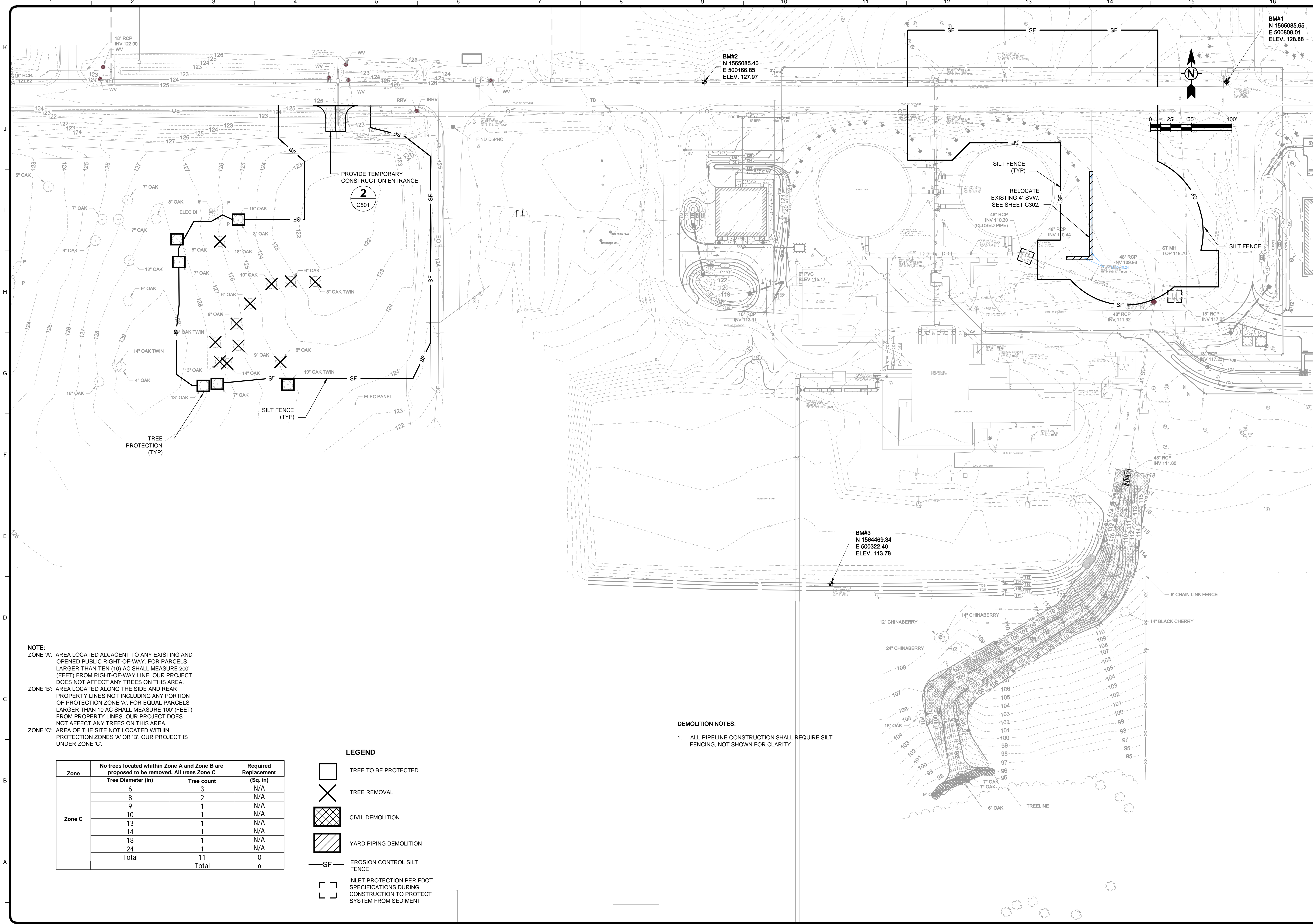

NOTE:
 ZONE 'A': AREA LOCATED ADJACENT TO ANY EXISTING AND OPENED PUBLIC RIGHT-OF-WAY. FOR PARCELS LARGER THAN TEN (10) AC SHALL MEASURE 200' (FEET) FROM RIGHT-OF-WAY LINE. OUR PROJECT DOES NOT AFFECT ANY TREES ON THIS AREA.
 ZONE 'B': AREA LOCATED ALONG THE SIDE AND REAR PROPERTY LINES NOT INCLUDING ANY PORTION OF PROTECTION ZONE 'A'. FOR EQUAL PARCELS LARGER THAN 10 AC SHALL MEASURE 100' (FEET) FROM PROPERTY LINES. OUR PROJECT DOES NOT AFFECT ANY TREES ON THIS AREA.
 ZONE 'C': AREA OF THE SITE NOT LOCATED WITHIN PROTECTION ZONES 'A' OR 'B'. OUR PROJECT IS UNDER ZONE 'C'.

Zone	No trees located within Zone A and Zone B are proposed to be removed. All trees Zone C		Required Replacement (Sq. in)
	Tree Diameter (in)	Tree count	
Zone C	6	3	N/A
	8	2	N/A
	9	1	N/A
	10	1	N/A
	13	1	N/A
	14	1	N/A
	18	1	N/A
	24	1	N/A
	Total	11	0
		Total	0

- LEGEND**
- TREE TO BE PROTECTED
 - TREE REMOVAL
 - CIVIL DEMOLITION
 - YARD PIPING DEMOLITION
 - EROSION CONTROL SILT FENCE
 - INLET PROTECTION PER FDOT SPECIFICATIONS DURING CONSTRUCTION TO PROTECT SYSTEM FROM SEDIMENT

DEMOLITION NOTES:
 1. ALL PIPELINE CONSTRUCTION SHALL REQUIRE SILT FENCING, NOT SHOWN FOR CLARITY

TETRA TECH
 www.tetra-tech.com
 201 EAST PINE STREET, SUITE 1000
 ORLANDO, FLORIDA 32801
 PHONE: (407) 839-3955 FAX: (407) 839-3790

BID SET

BY	MARK	DATE	DESCRIPTION

Client: ORANGE COUNTY UTILITIES
 Proj. Loc.: ORANGE COUNTY, FL
 WESTERN REGIONAL WATER SUPPLY FACILITY
 IMPROVEMENTS PHASE 3B
**EXISTING CONDITIONS
 AND DEMOLITION PLAN**

Project No.: 200-158870-16001
 Designed By:
 Drawn By:
 Checked By:

V101

PROPOSED POND LINE TABLE				
LINE No.	LENGTH	DIRECTION	START POINT	END POINT
L1	198.39	N89° 58' 00.76"E	N=1564739.11, E=499576.09	N=1564739.22, E=499774.48
L2	103.72	S0° 00' 00.00"E	N=1564868.83, E=499550.09	N=1564765.11, E=499550.09
L3	84.91	N90° 00' 00.00"W	N=1564898.83, E=499665.00	N=1564898.83, E=499580.09
L4	8.83	N0° 00' 00.00"E	N=1564875.00, E=499680.00	N=1564883.83, E=499680.00
L5	1.36	N90° 00' 00.00"W	N=1564910.20, E=499794.51	N=1564910.20, E=499793.14
L6	118.99	N0° 02' 15.00"E	N=1564775.20, E=499810.43	N=1564894.19, E=499810.51
L7	18.00	N0° 12' 25.79"W	N=1564856.91, E=499703.90	N=1564874.91, E=499703.83
L8	17.17	N89° 47' 34.21"E	N=1564874.91, E=499703.83	N=1564874.97, E=499721.00
L13	181.64	N0° 12' 25.79"W	N=1564874.91, E=499703.83	N=1565056.54, E=499703.18

PROPOSED POND CURVE TABLE					
CURVE No.	RADIUS	Δ	CHORD LENGTH	CHORD DIR.	CURVE LENGTH
C1	26.00	90°00'00.00"	36.77	S45° 00' 00"E	40.84
C2	30.00	90°00'00.00"	42.43	S45° 00' 00"W	47.12
C3	15.00	90°00'00.00"	21.21	N45° 00' 00"W	23.56
C4	50.00	196°54'54.00"	98.91	S81° 32' 33"W	171.84
C5	16.00	106°54'54.00"	25.71	S36° 32' 33"W	29.86
C6	16.00	90°02'15.00"	22.63	N44° 58' 53"W	25.14
C7	36.00	89°53'00.41"	50.86	N44° 58' 45"E	56.48

LEGEND

- PROPOSED ASPHALT PAVEMENT
- PROPOSED CONCRETE
- PROPOSED SWALE

8
C504

3
C502

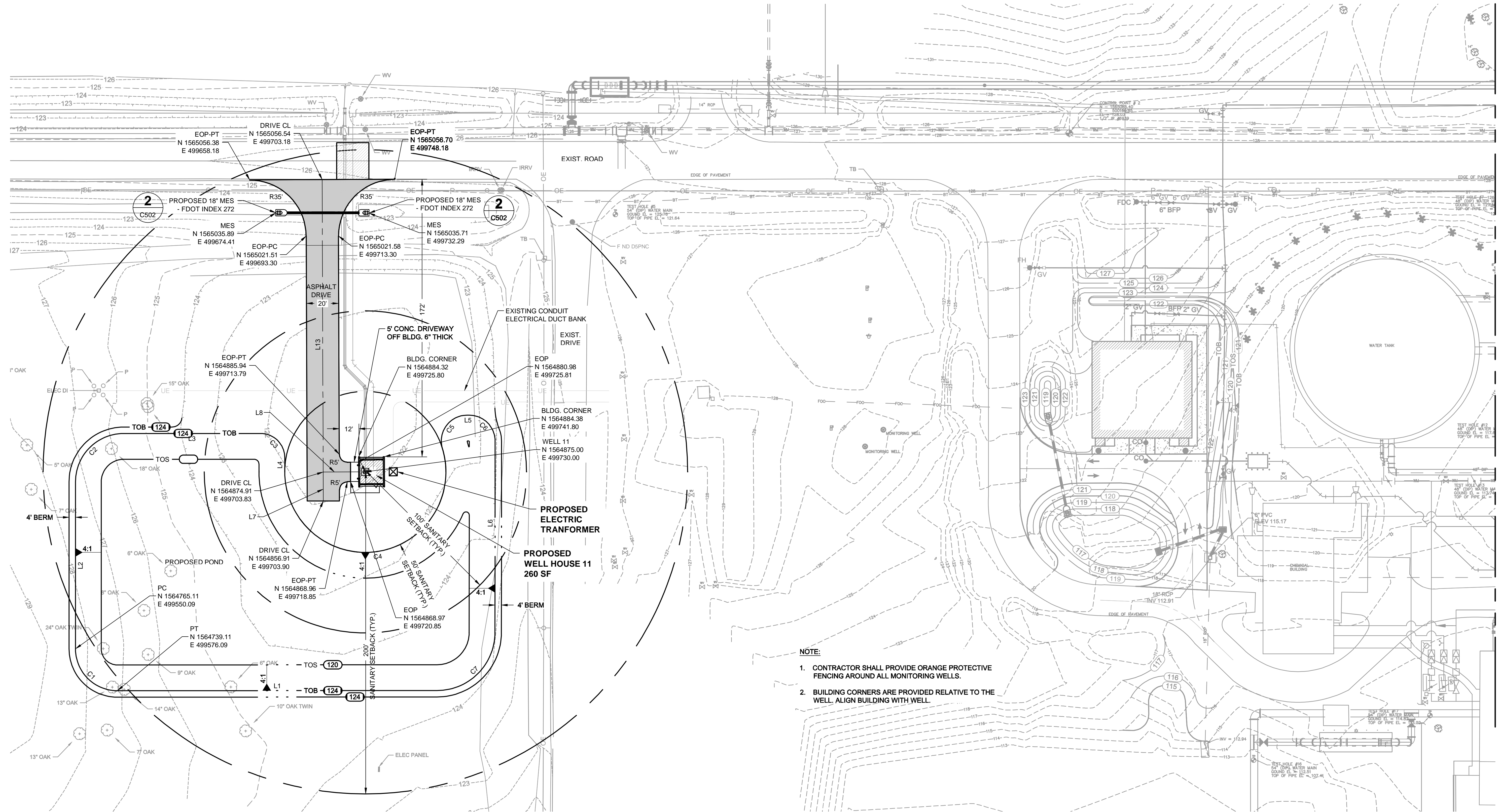

- NOTE:**
- CONTRACTOR SHALL PROVIDE ORANGE PROTECTIVE FENCING AROUND ALL MONITORING WELLS.
 - BUILDING CORNERS ARE PROVIDED RELATIVE TO THE WELL. ALIGN BUILDING WITH WELL.

MATCHLINE - SEE SHEET C102

Wednesday, August 22, 2018 10:12:08 AM DRAWING: \\TTS16151\projects\15870\200-158870-16001\CAD\Sheets\C101-C102 SITE .DWG LAYOUT: C:01 USER NAME: EVANS, JON

TETRA TECH

www.tetra-tech.com
201 EAST PINE STREET, SUITE 1000
ORLANDO, FLORIDA 32801
PHONE: (407) 839-3955 FAX: (407) 839-3790

BID SET

BY	MARK	DATE	DESCRIPTION

Client: ORANGE COUNTY UTILITIES
Proj. Loc.: ORANGE COUNTY, FL
Project No.: 200-158870-16001
Designed By:
Drawn By:
Checked By:

WESTERN REGIONAL WATER SUPPLY FACILITY
IMPROVEMENTS PHASE 3B

C101

Wednesday, August 22, 2018 10:20:02 AM DRAWING: \\TTS18181\projects\158870\200-158870-16001\CAD\SheetFiles\C301-C304\UTILITY .DWG LAYOUT: C304 USER NAME: EVANS, JON

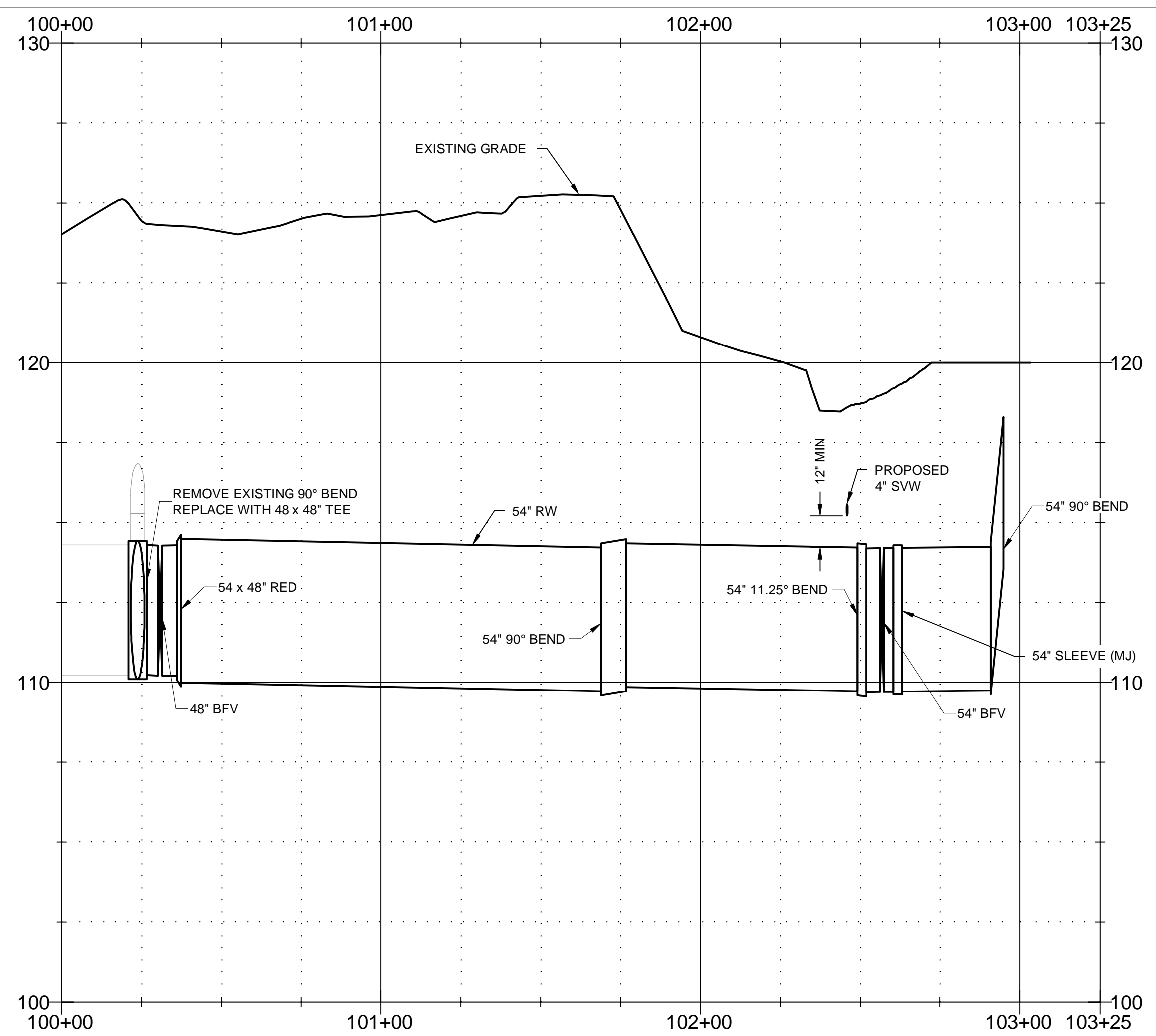
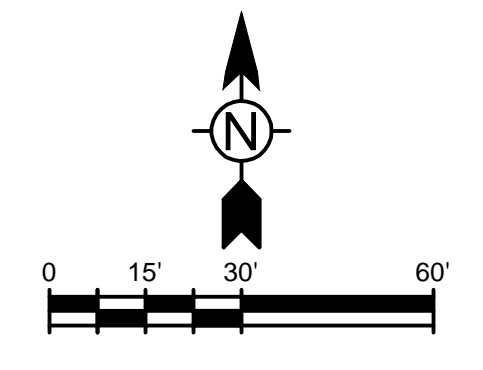
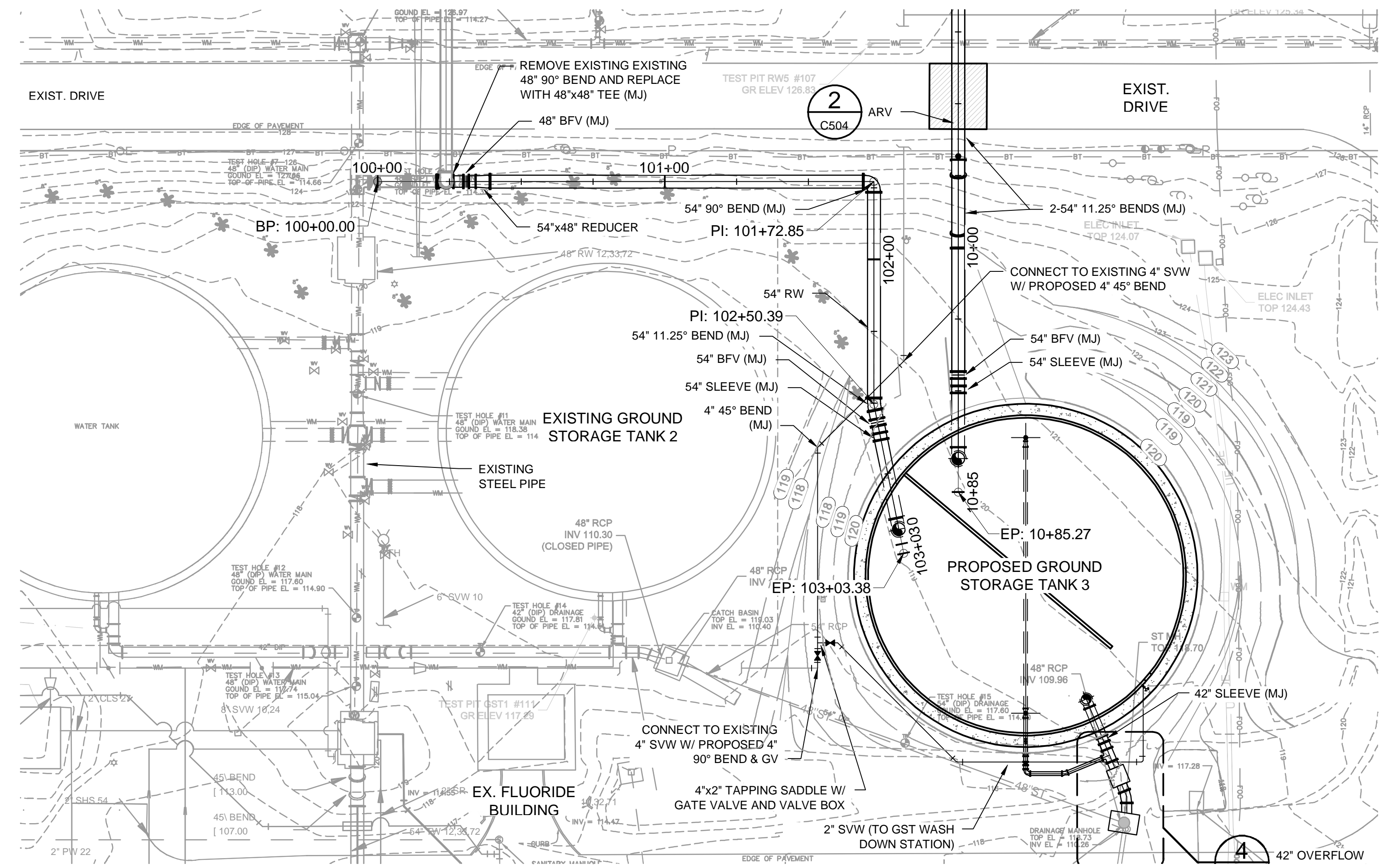

BID SET

BY	DATE	DESCRIPTION

Client: ORANGE COUNTY UTILITIES
 Proj. Loc.: ORANGE COUNTY, FL
 WESTERN REGIONAL WATER SUPPLY FACILITY
 IMPROVEMENTS PHASE 3B
PLAN & PROFILE

Project No.: 200-158870-16001
 Designed By:
 Drawn By:
 Checked By:

C304

Wednesday, August 22, 2018 10:20:18 AM DRAWING: \IT\SS\Projects\158870\200-158870\CAD\SheetFiles\C500-DETAILS DWG LAYOUT: C503 USER NAME: EVANS, JON

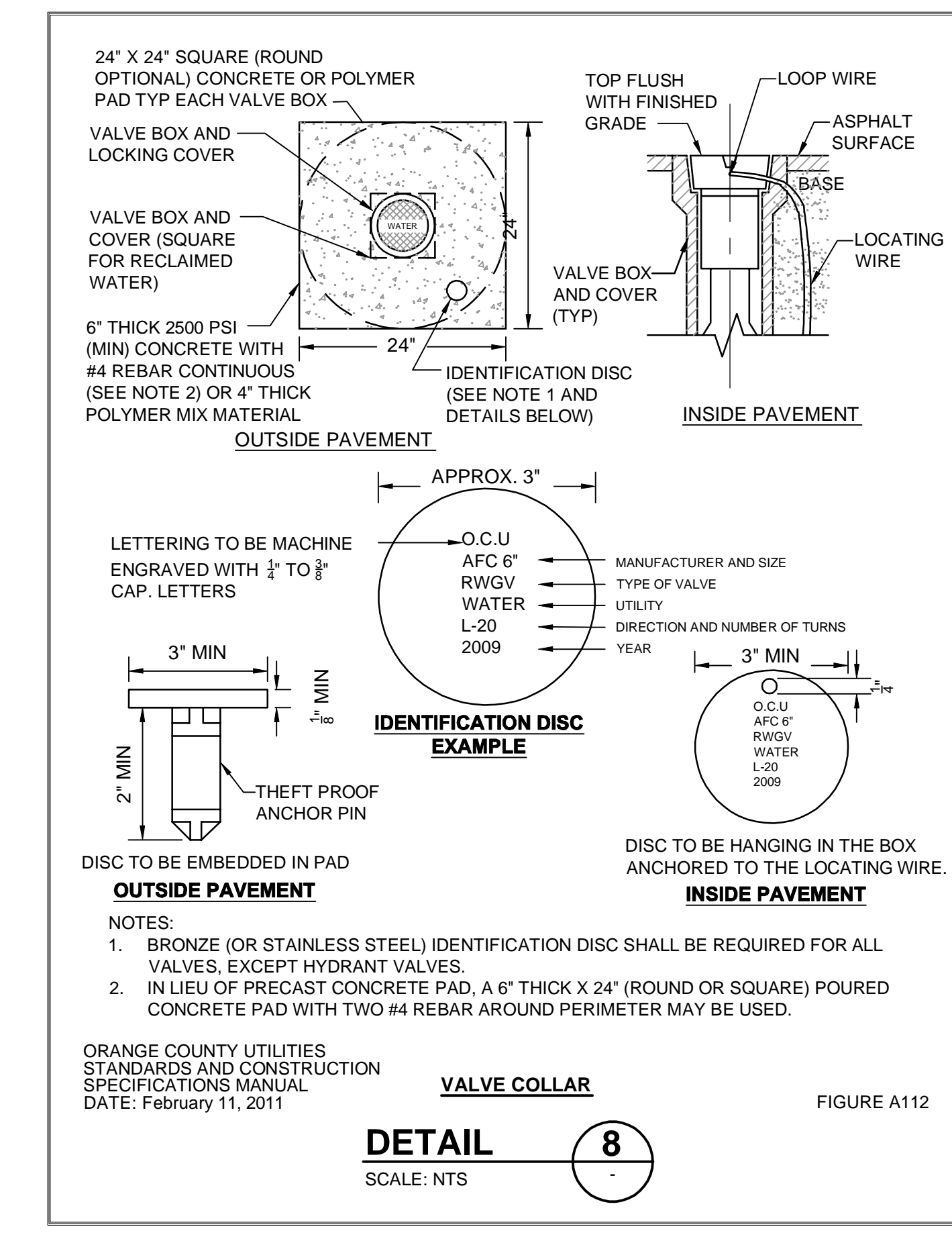
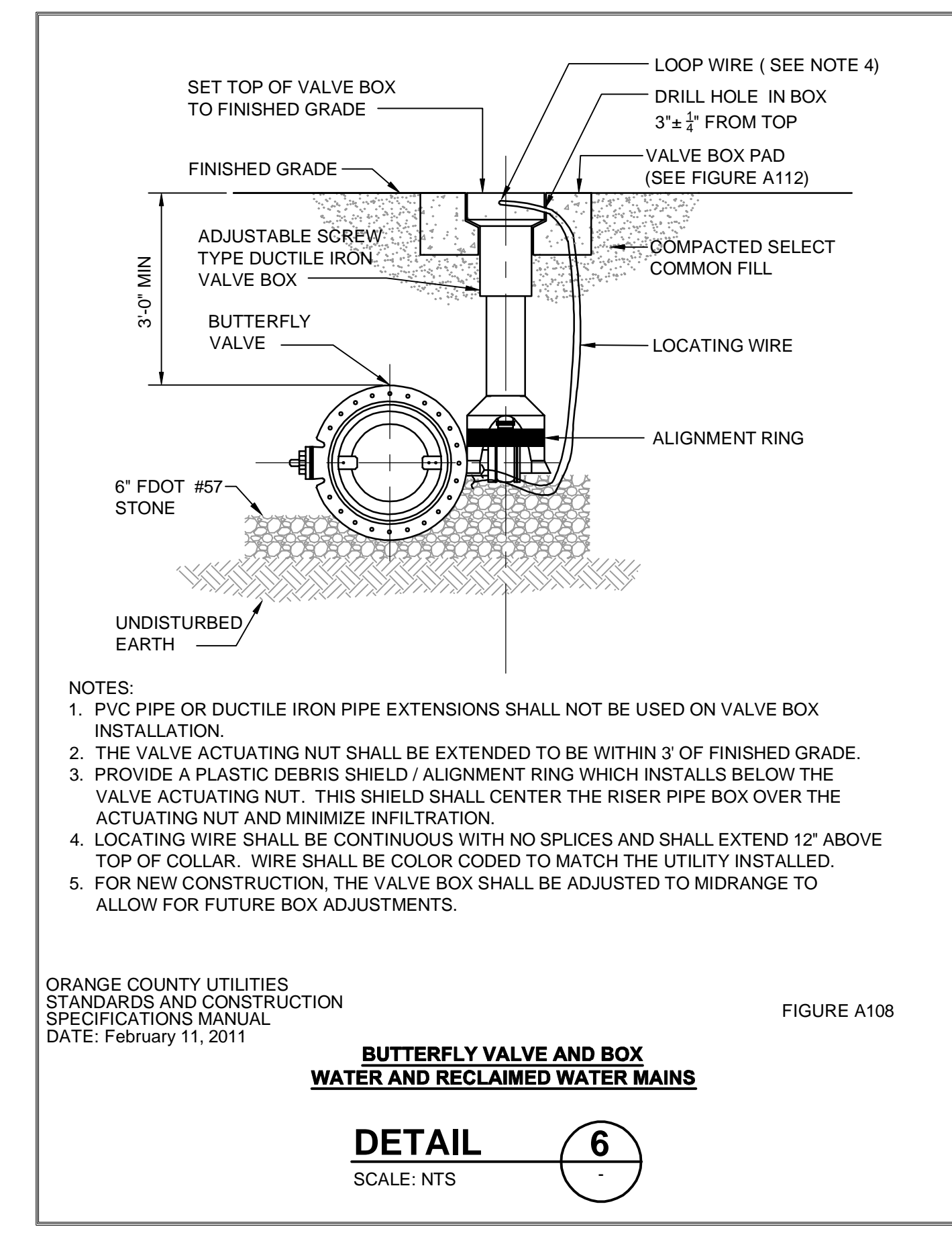
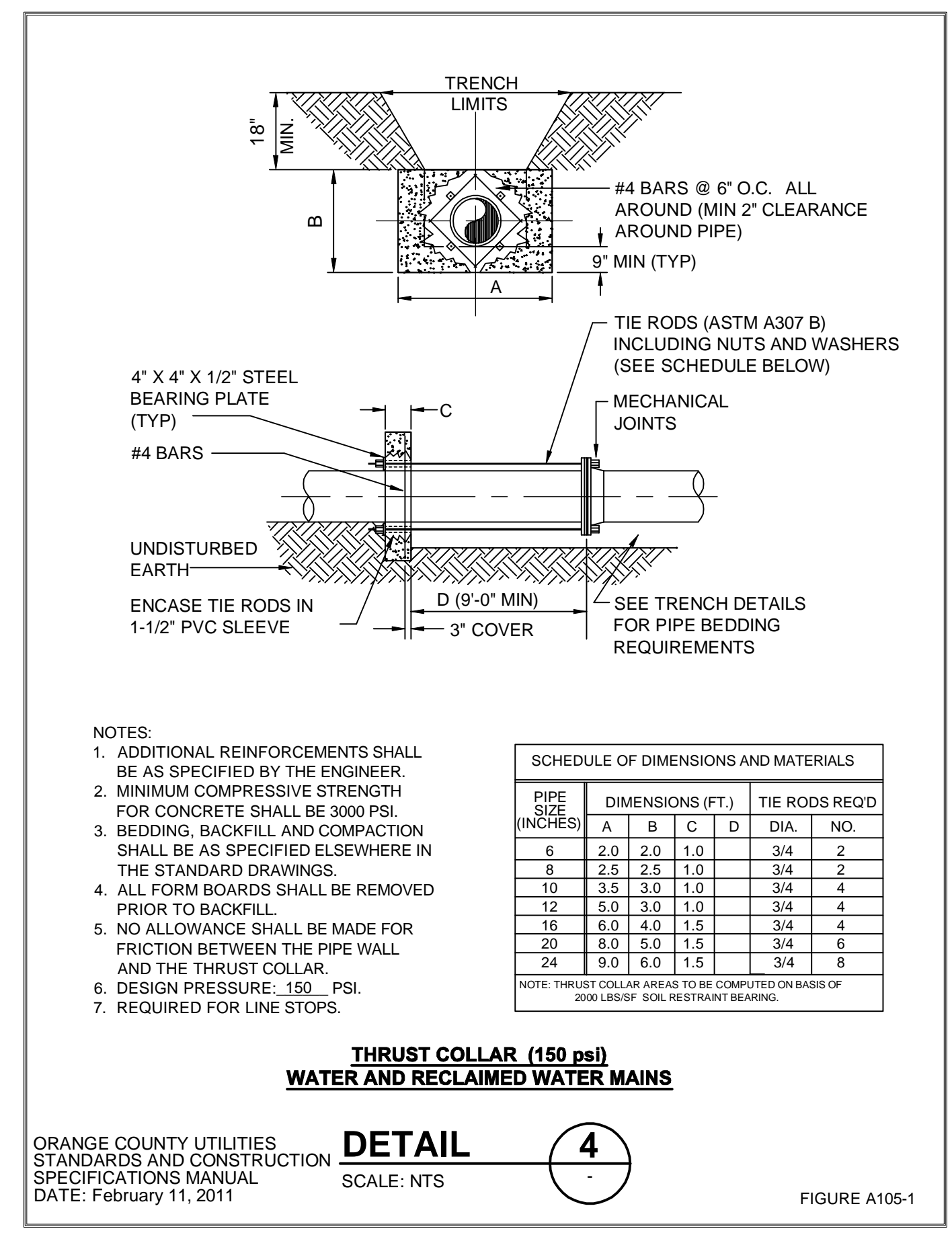
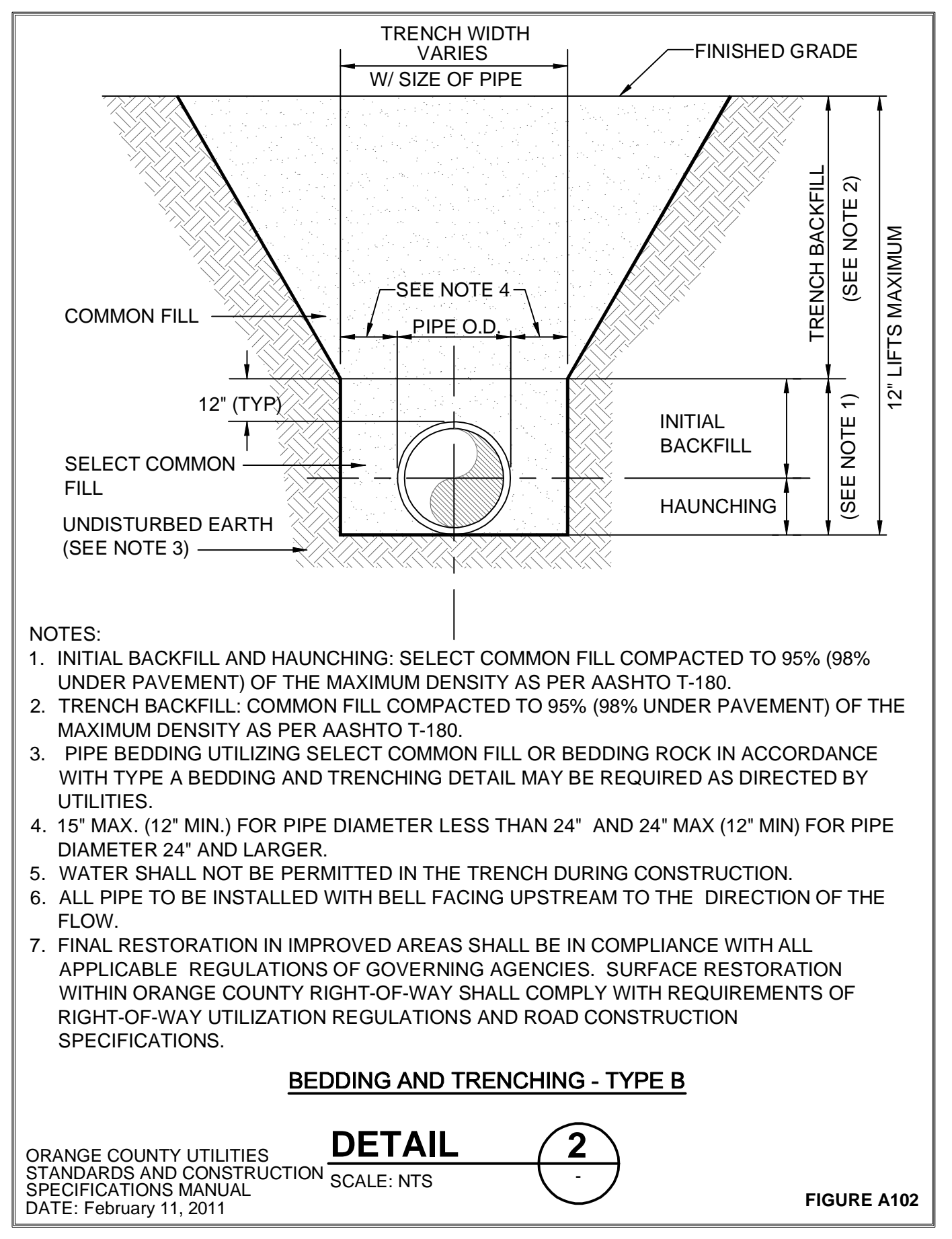
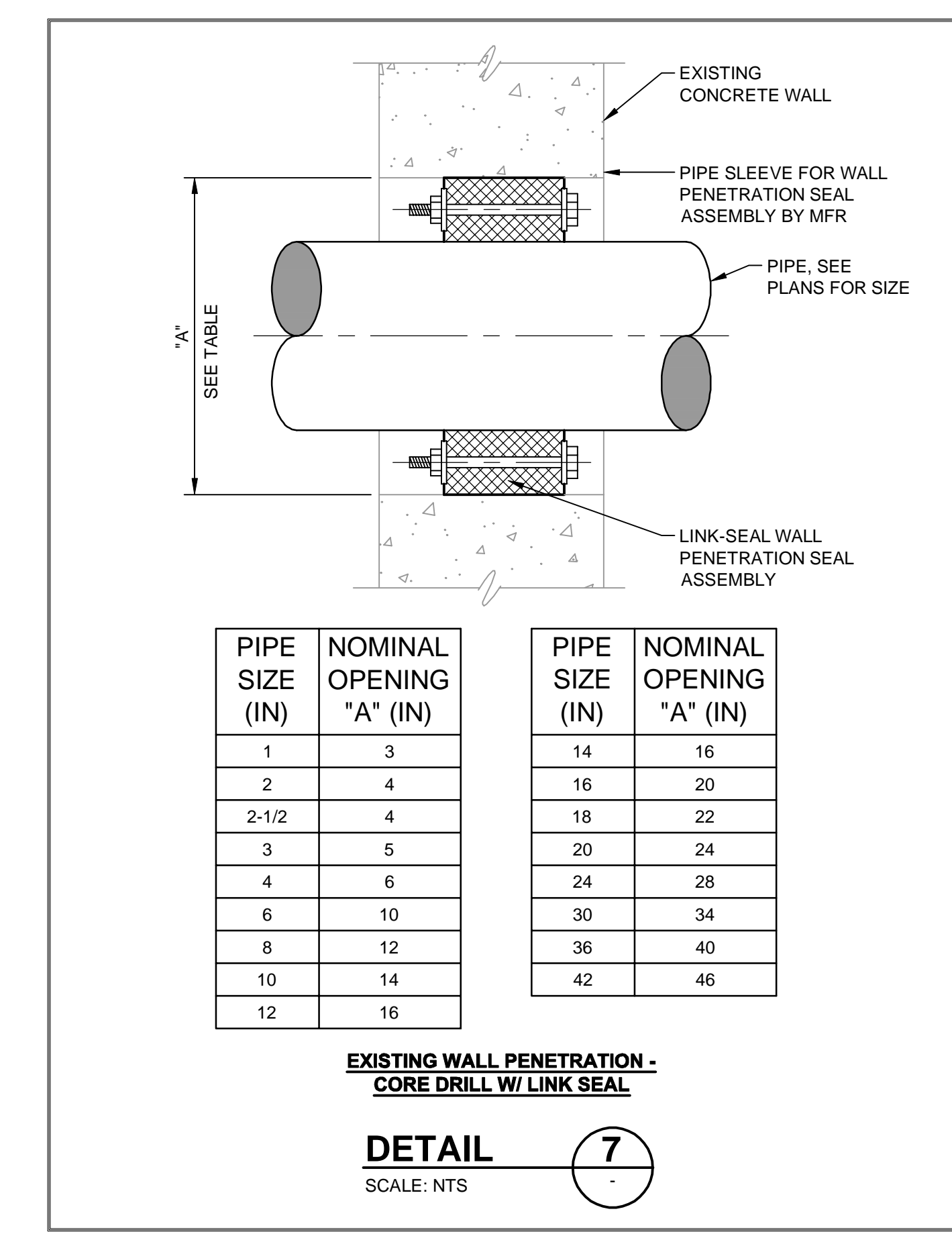
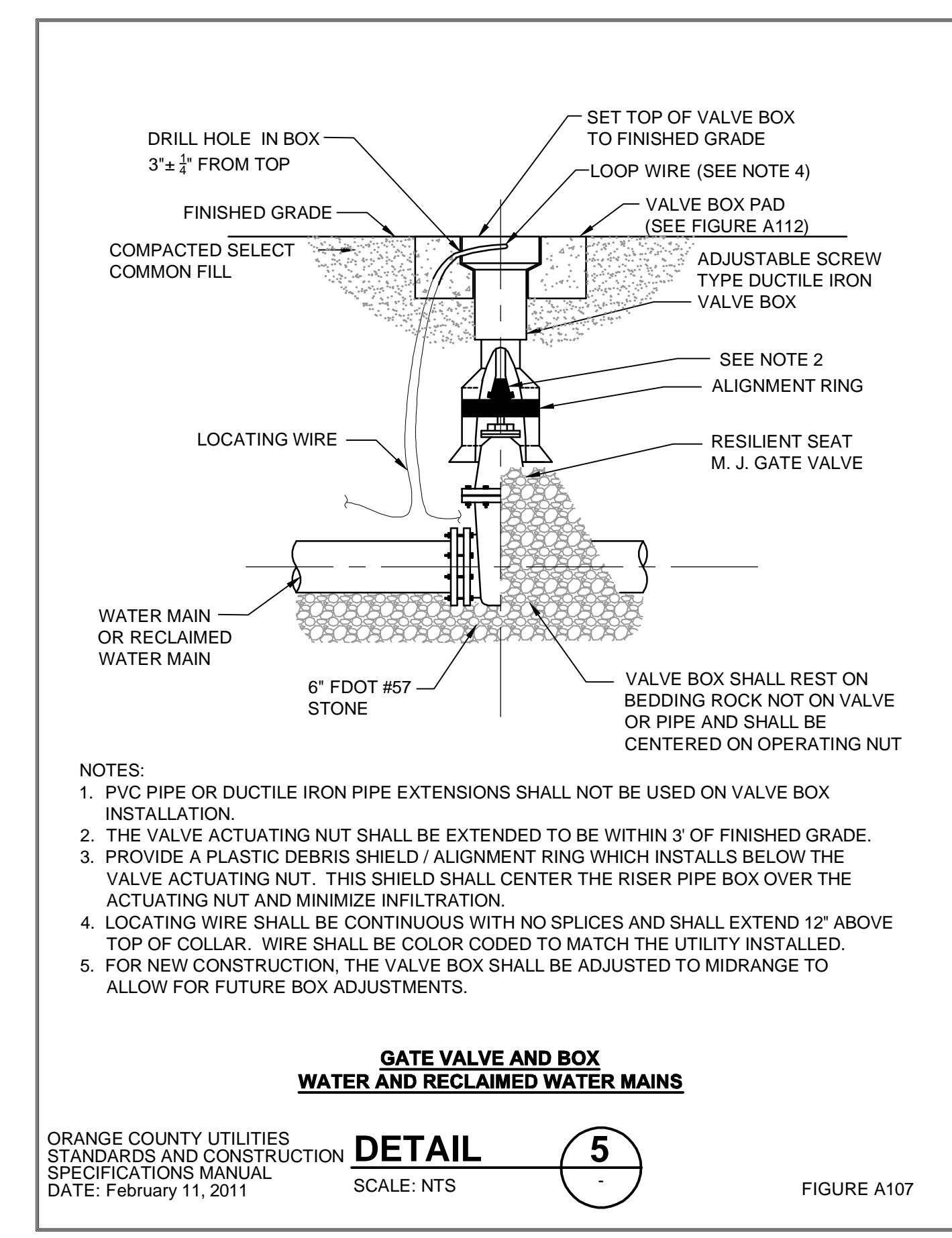
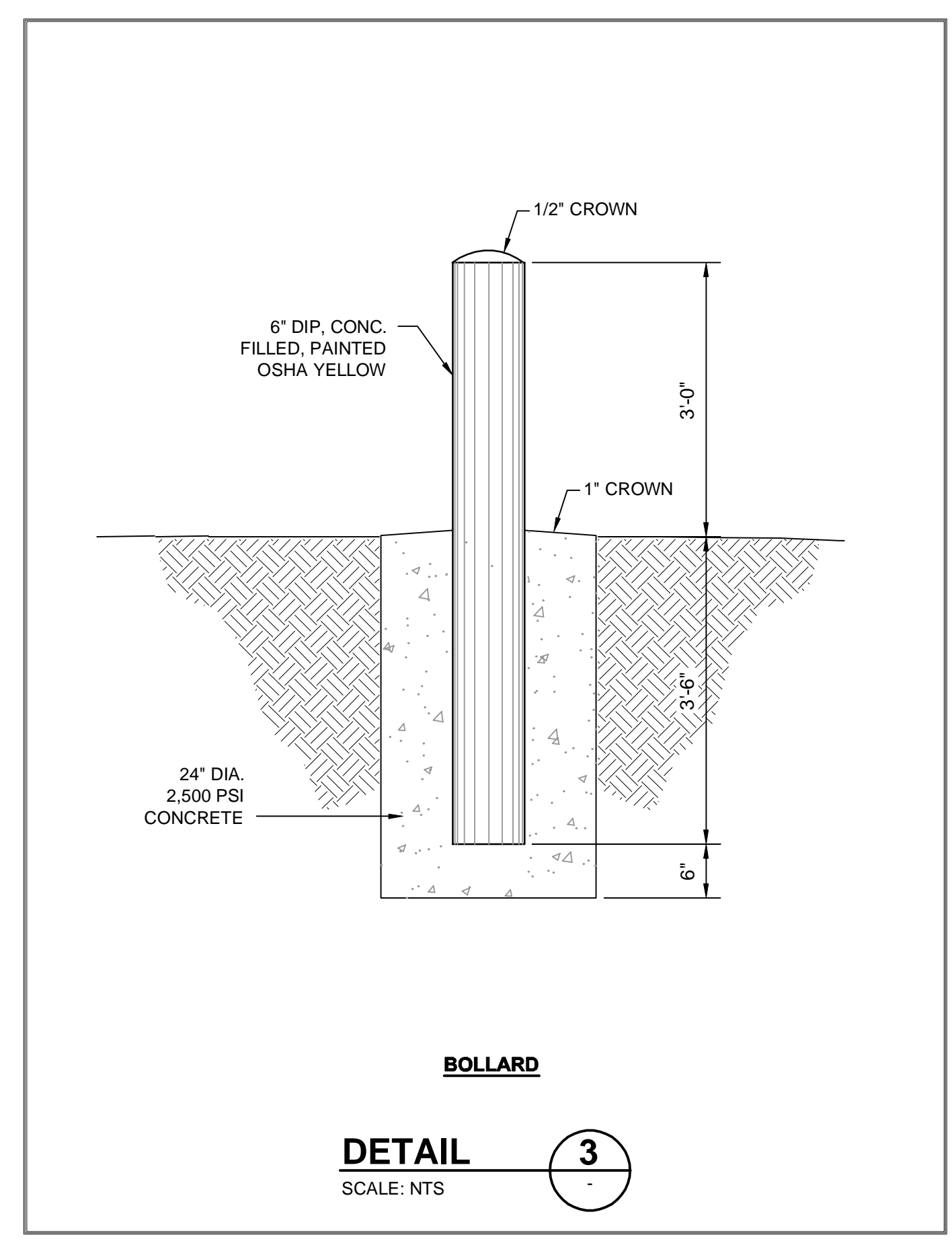
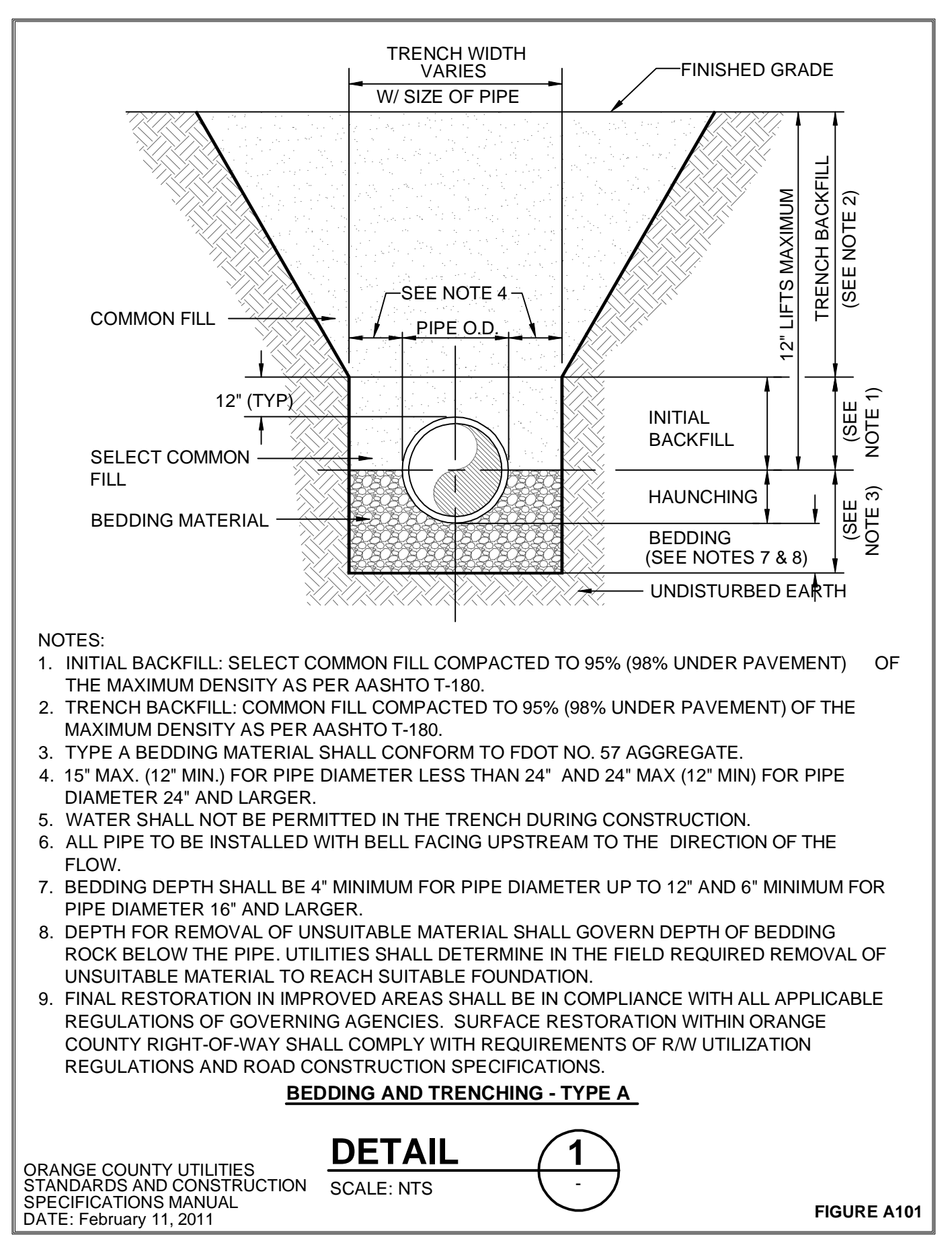

www.tetrattech.com
 201 EAST PINE STREET, SUITE 1000
 ORLANDO, FLORIDA 32801
 PHONE: (407) 839-3955 FAX: (407) 839-3790

BID SET

BY

DATE

DESCRIPTION

MARK

DATE

DESCRIPTION

Client: ORANGE COUNTY UTILITIES
Proj. Loc: ORANGE COUNTY, FL

WESTERN REGIONAL WATER SUPPLY FACILITY
IMPROVEMENTS PHASE 3B

Project No.: 200-158870-16001

Designed By:

Drawn By:

Checked By:

C503

Copyright: Tetra Tech

Thursday, August 23, 2018 9:01:10 AM DRAWING: \\TTS\181FS\1\Projects\181\158870\200-158870\CAD\SheetFiles\C500-DETAILS - DWG LAYOUT: C504 USER NAME: EVANS, JON

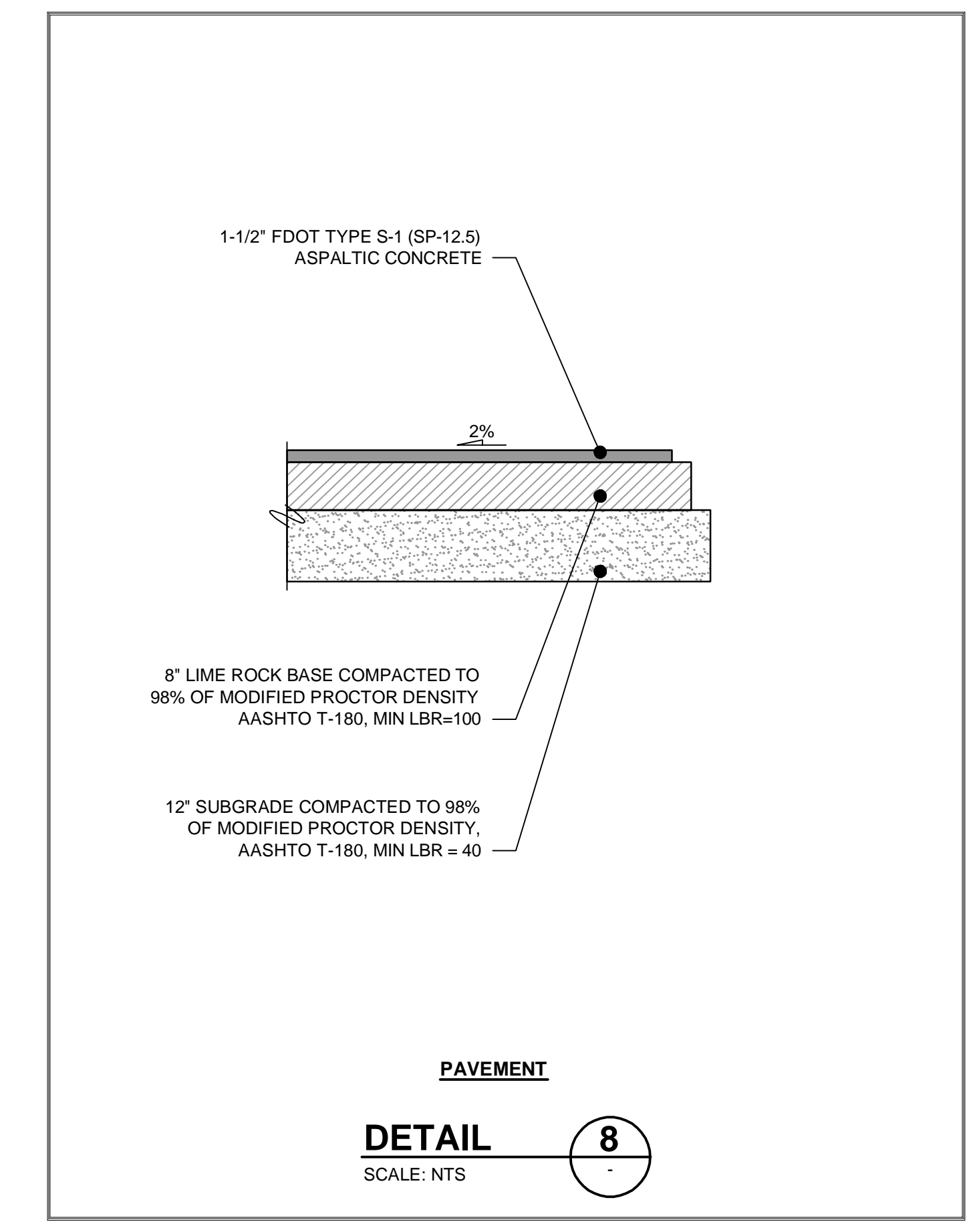
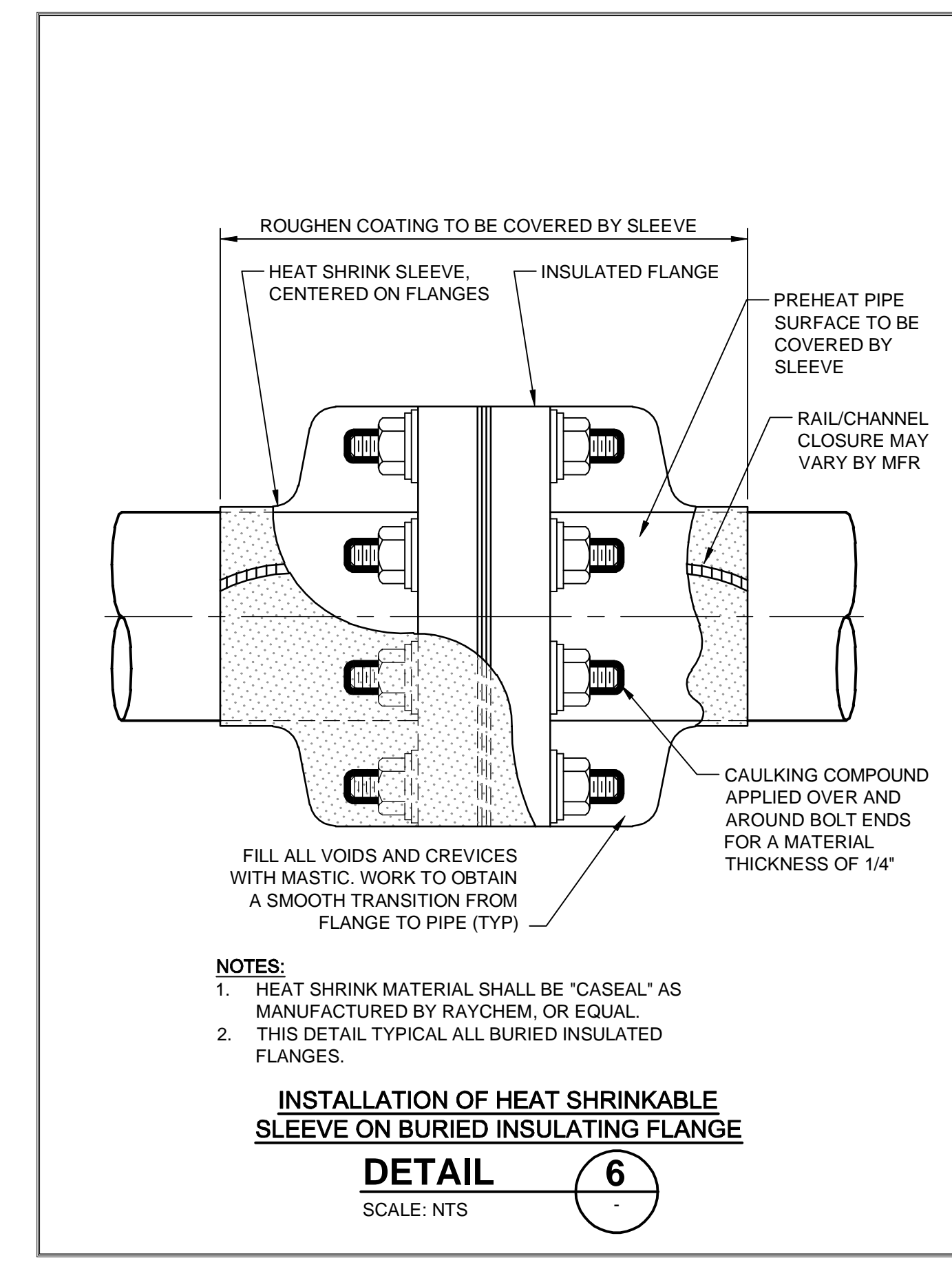
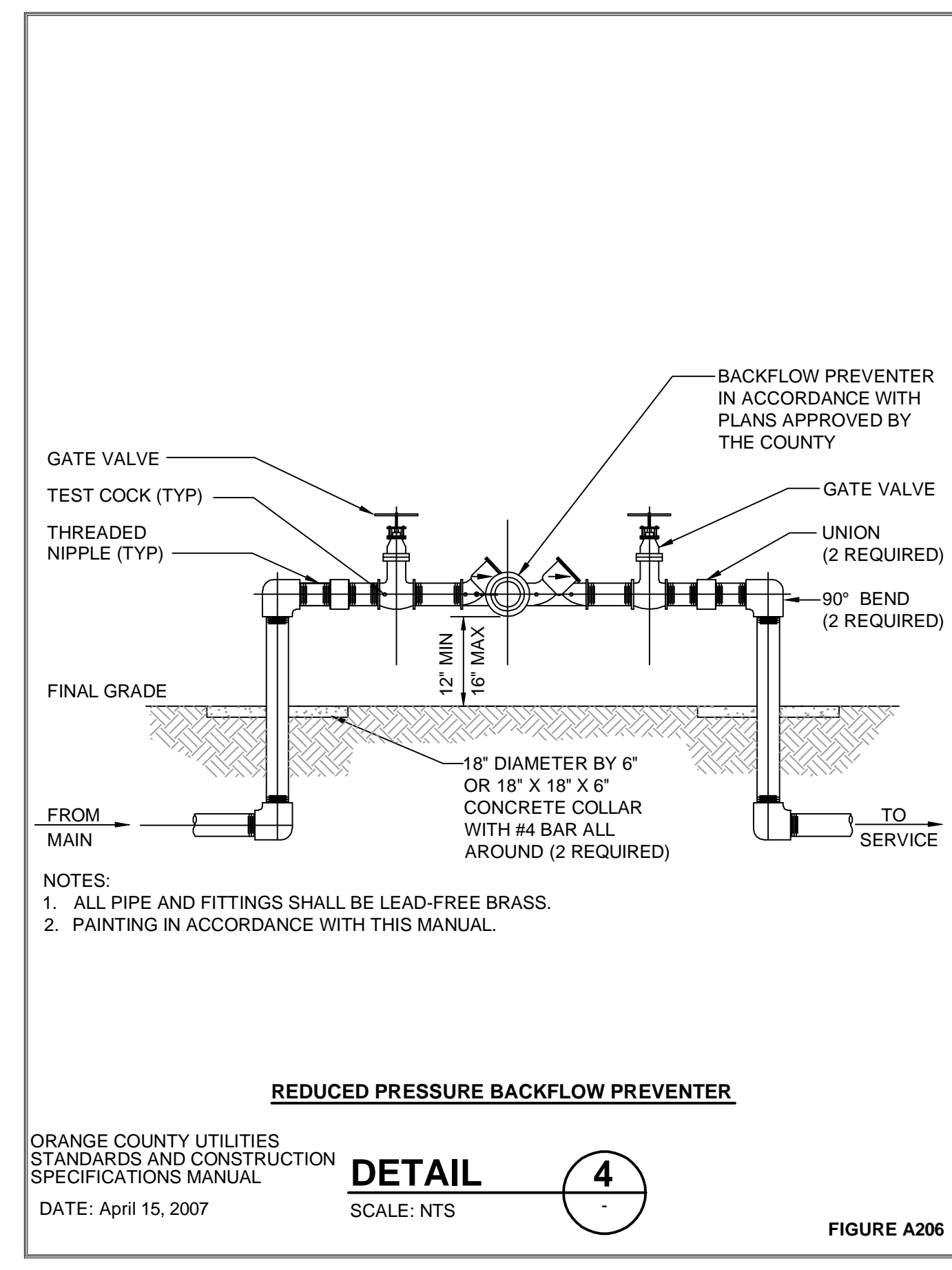
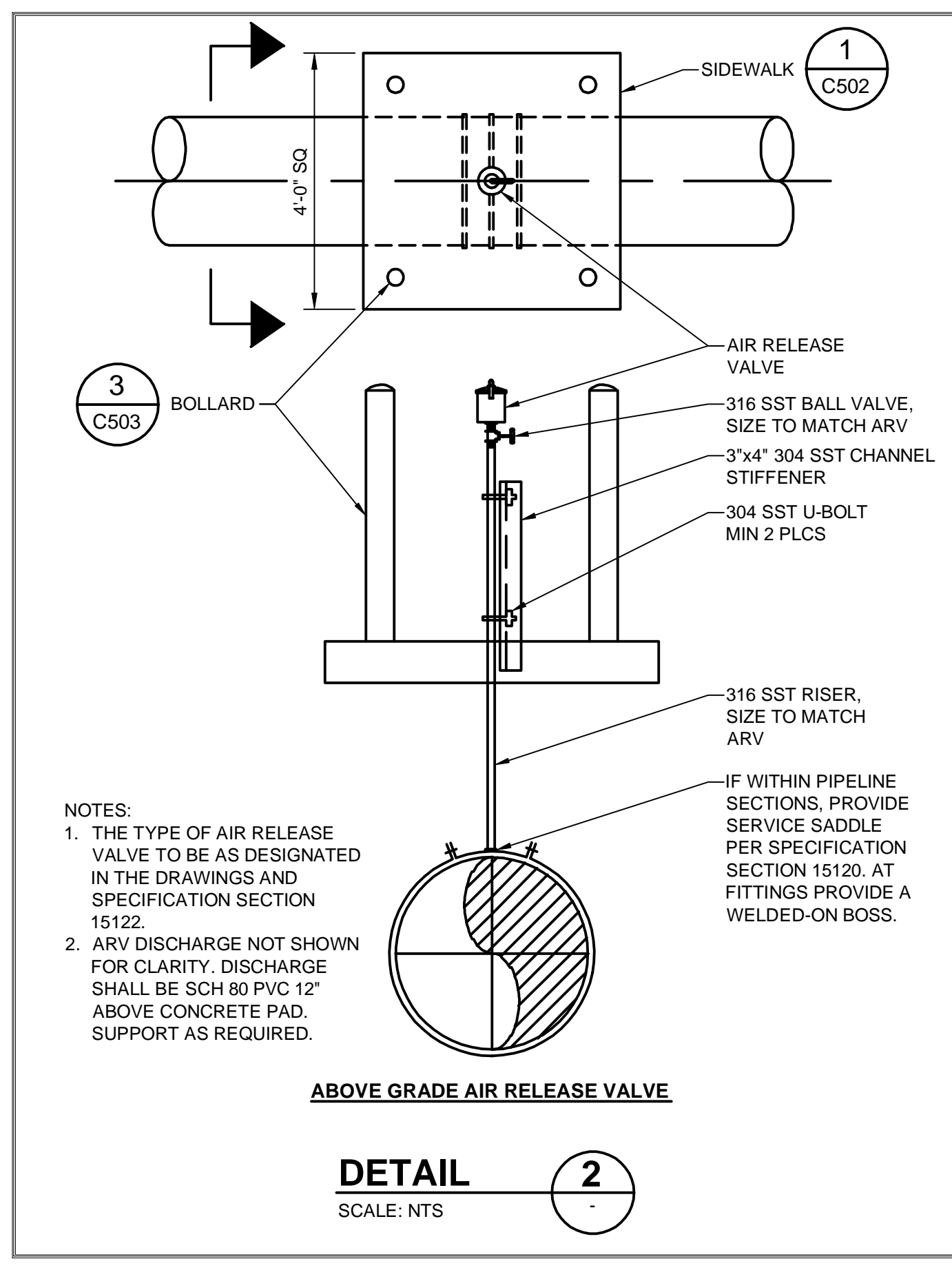
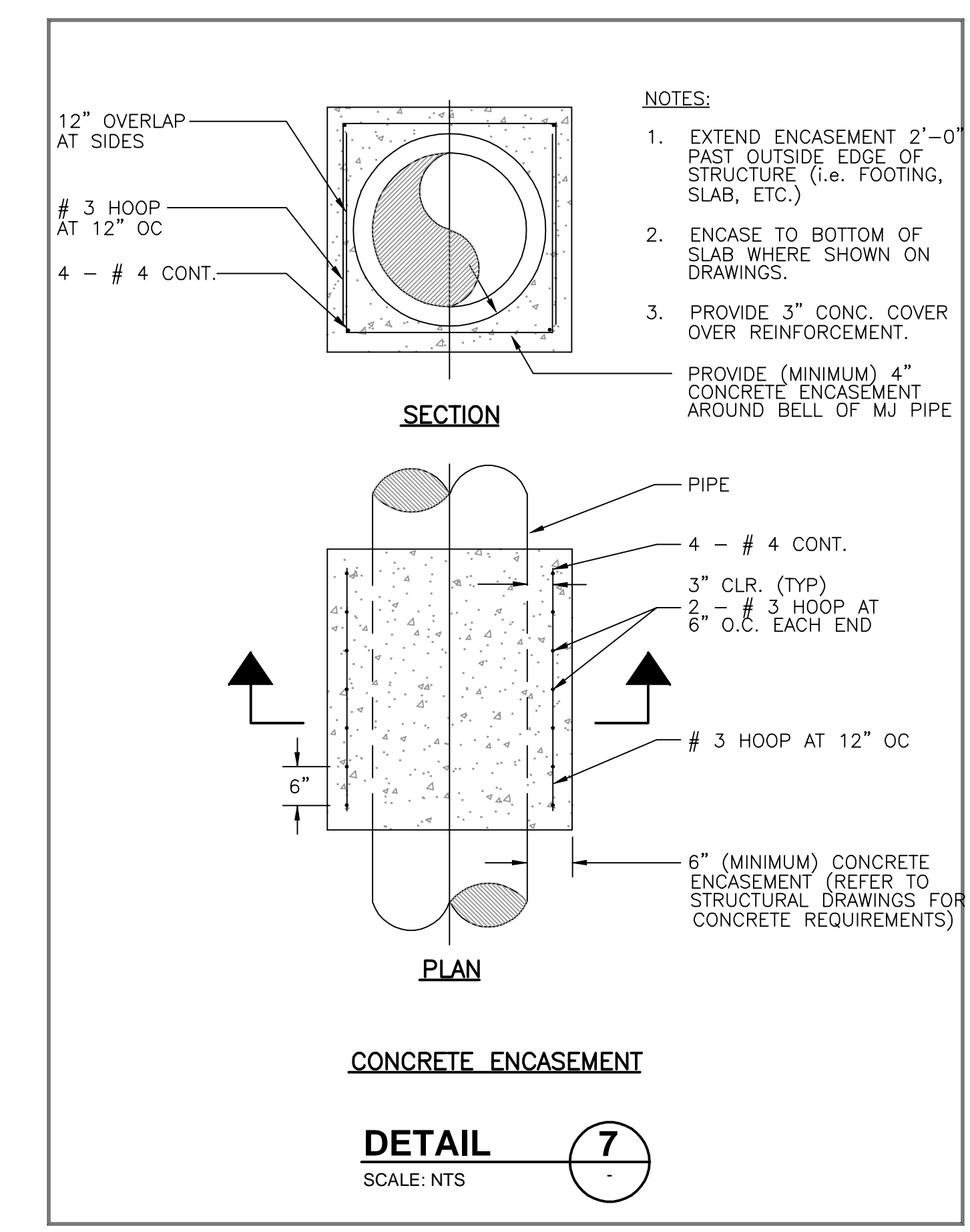
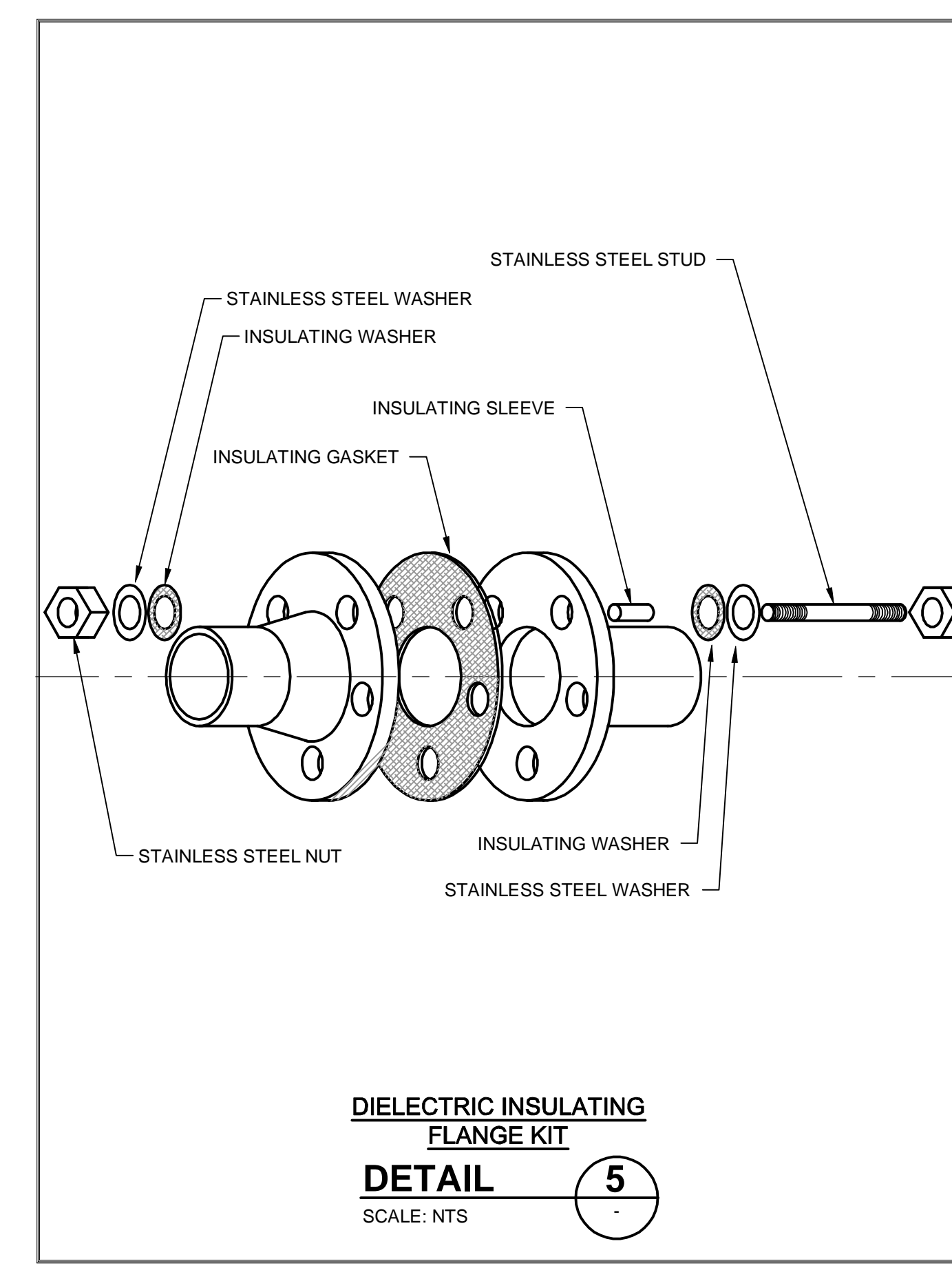
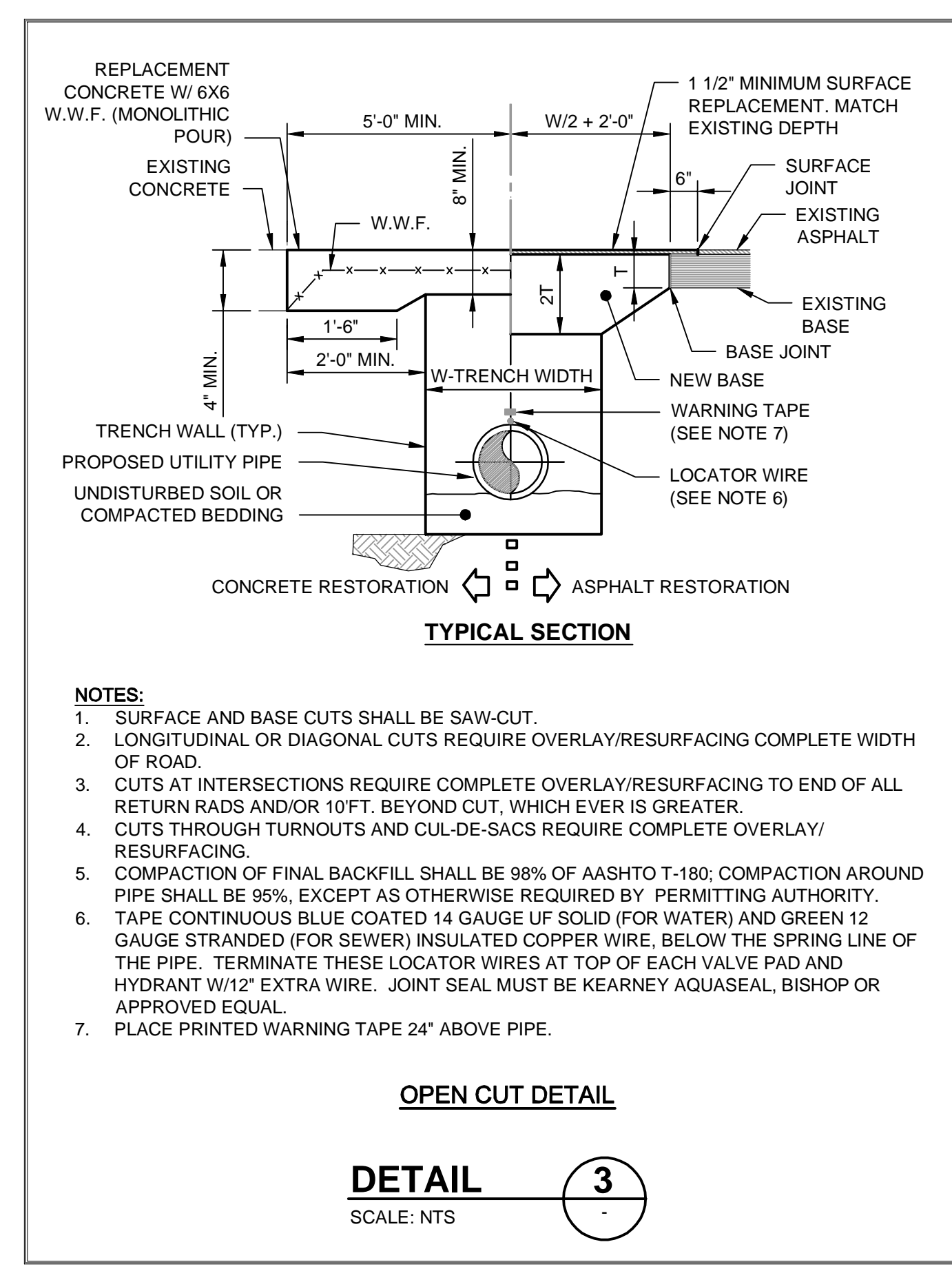
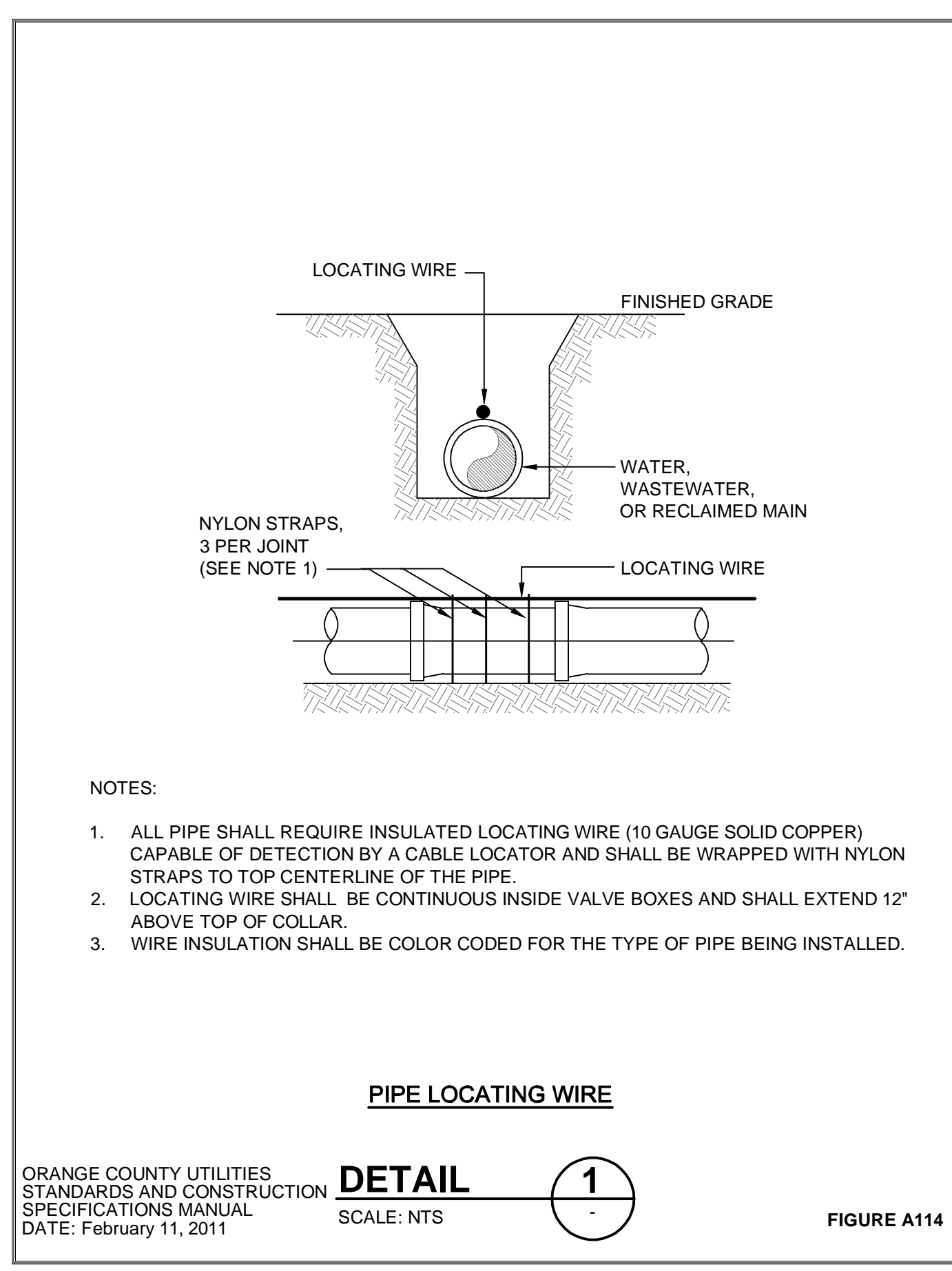

www.tetrattech.com
201 EAST PINE STREET, SUITE 1000
ORLANDO, FLORIDA 32801
PHONE: (407) 839-3955 FAX: (407) 839-3790

ORANGE COUNTY UTILITIES
ORANGE COUNTY, FL

WESTERN REGIONAL WATER SUPPLY FACILITY
IMPROVEMENTS PHASE 3B

CIVIL DETAILS

MARK

DATE

DESCRIPTION

BY

PROJECT NO.

200-158870-16001

DESIGNED BY:

DRAWN BY:

CHECKED BY:

C504

Copyright: Tetra Tech

Monday, August 20, 2018 10:00:07 AM DRAWING: \\WEKIVADROB\Projects\Tetra Tech\17-244 Western Regional WSP Phase 3B\Drawings\S-501 DWG LAYOUT: S501 USER NAME: JOHN

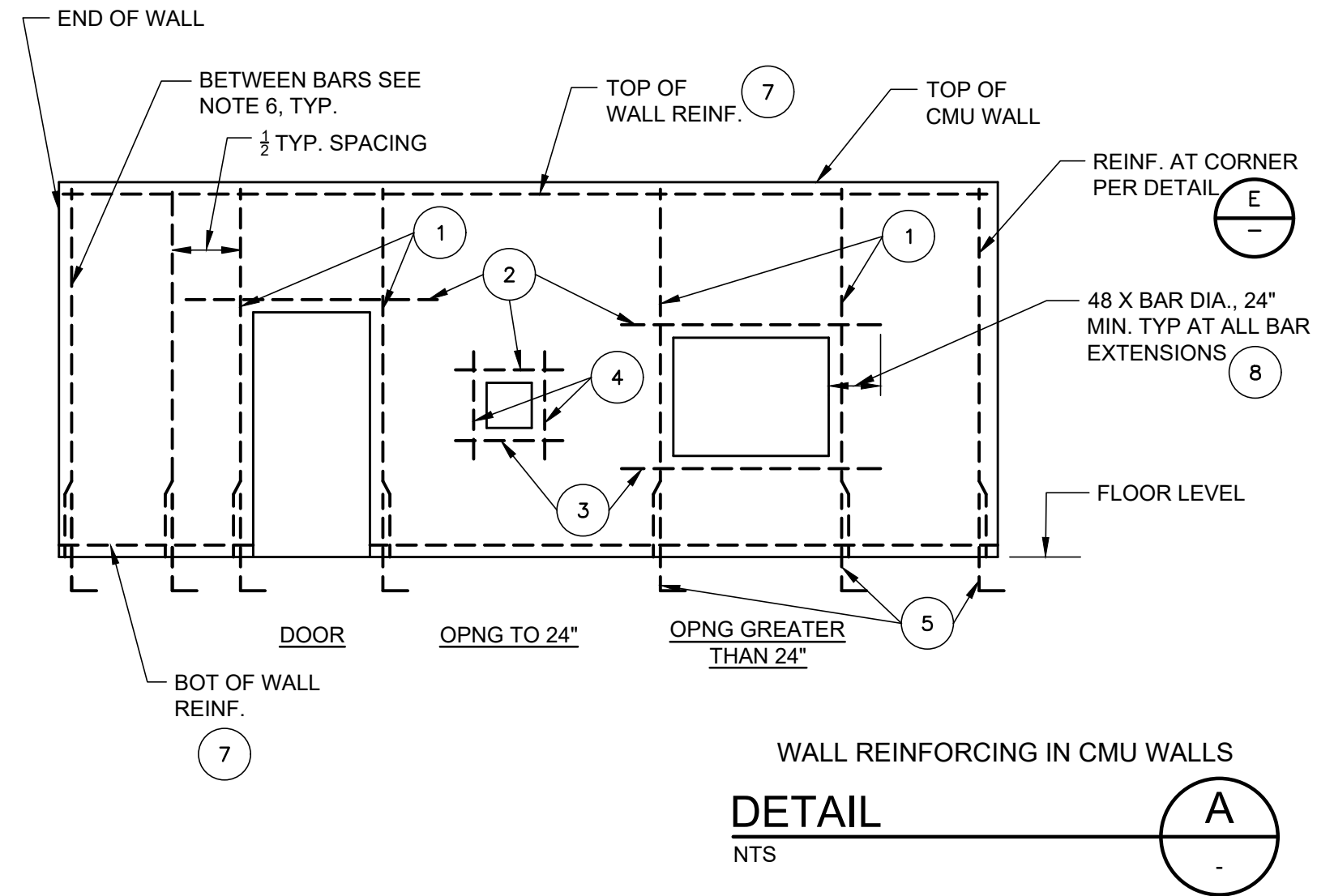

- NOTES:**
- VERTICAL REINFORCEMENT AT OPENINGS:
- | OPNG | CMU | 8" |
|-----------------|-----|---------|
| TO 4'-3" | D | 1#5 CTR |
| 4'-4" TO 6'-3" | 16 | 1#5 CTR |
| 6'-4" TO 12'-0" | 24" | 1#5 CTR |
- VERT REINF W/MATCHING DWLS UNO ON DRAWINGS
- FOR LINTEL BARS SEE DETAIL C & D/-.
 - SILL BARS, 2-#5 IN BOND BEAM
 - 1-#5 EACH SIDE
 - DOWEL SIZE & QTY TO MATCH BARS BESIDE OPNG. SEE DETAIL B/- FOR DOWEL
 - BETWEEN BARS AT CORNERS & OPNGS. PROVIDE TYP WALL REINF PER DETAIL B/-.
 - TOP AND BOTTOM OF WALL COURSE, UNO ON DWGS. PROVIDE 2-#5 IN BOND BEAM.
 - IF FULL LENGTH IS NOT AVAILABLE, PROVIDE STD HOOK AND EXTEND AS FAR AS POSSIBLE.

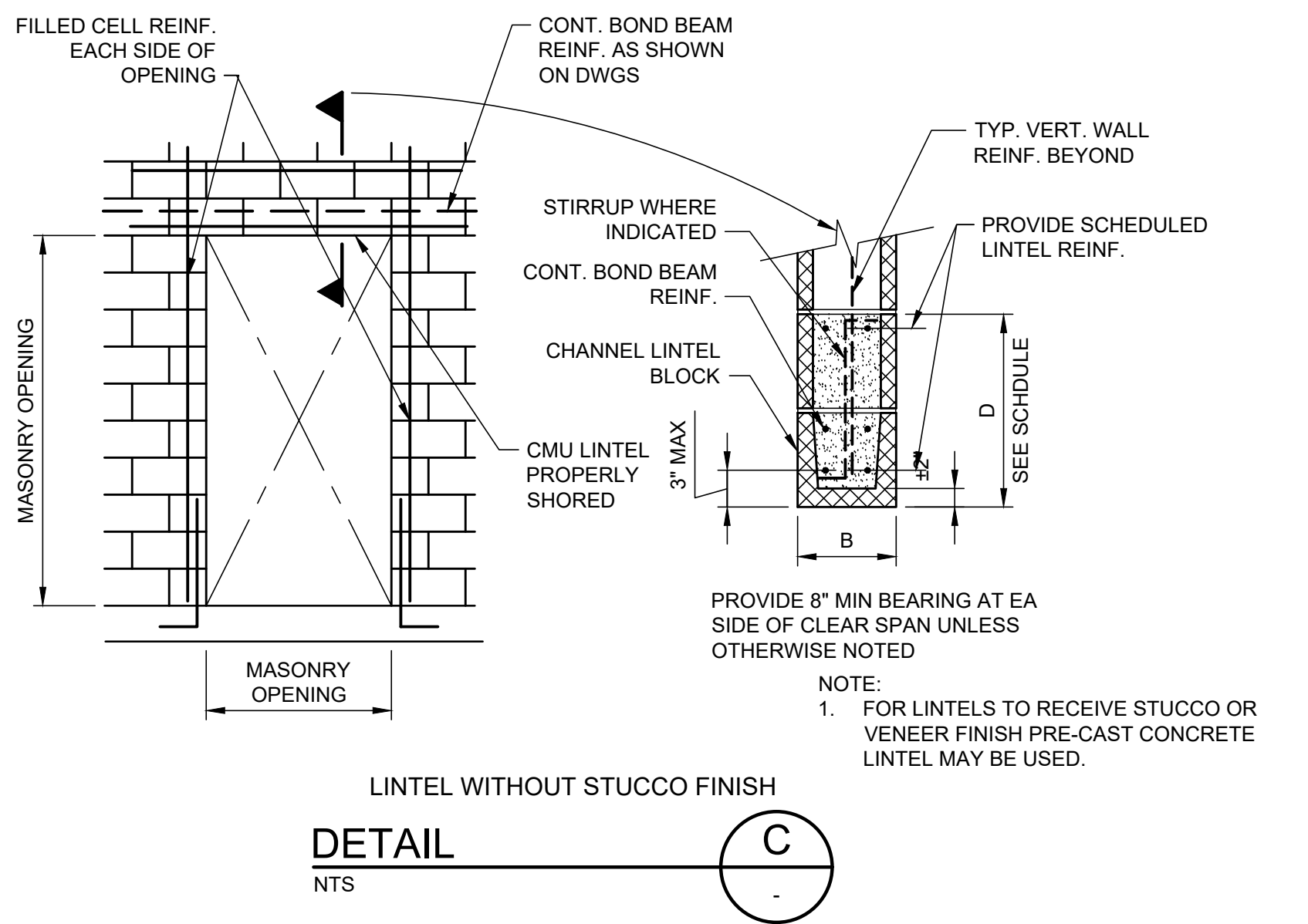
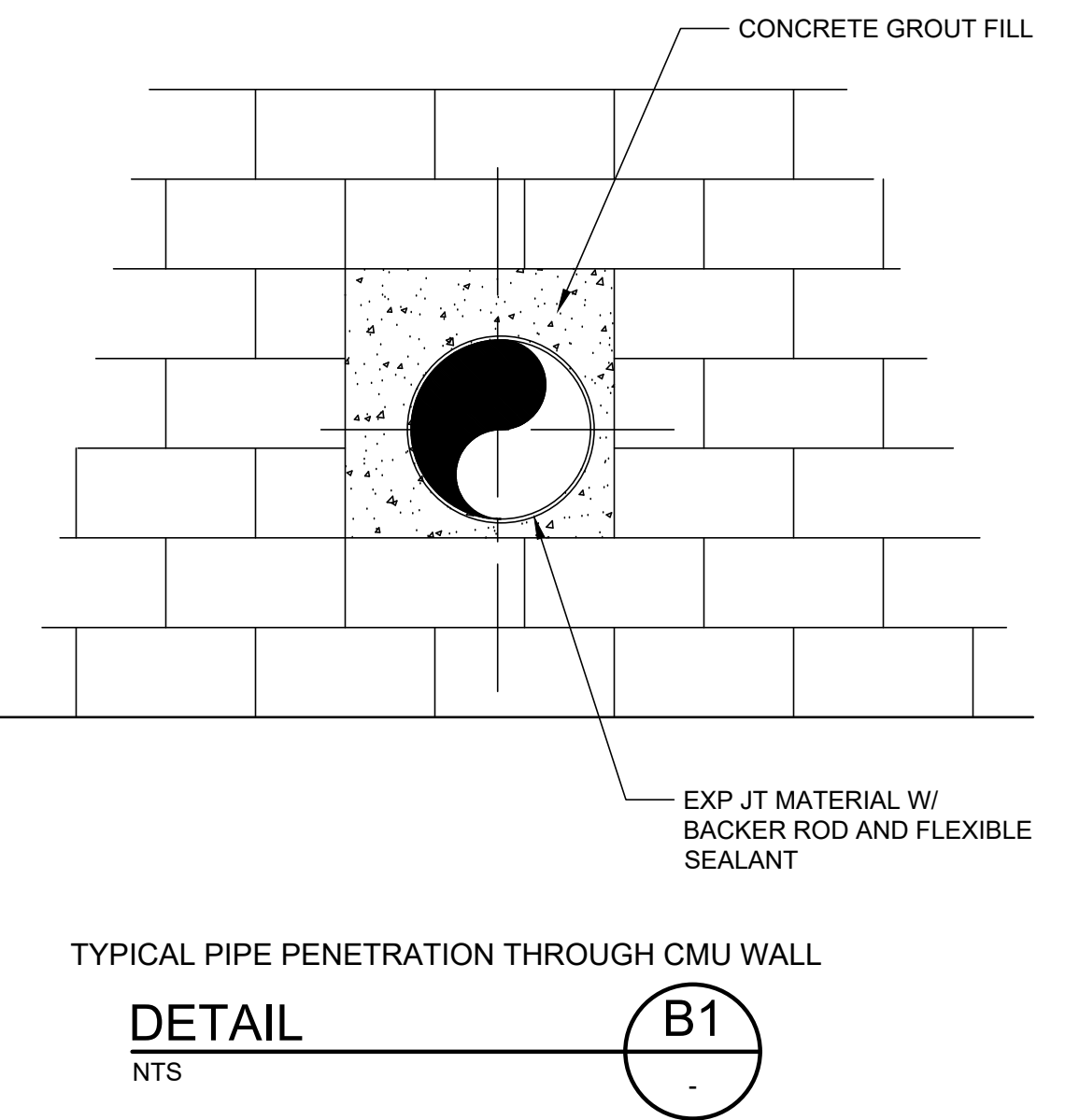
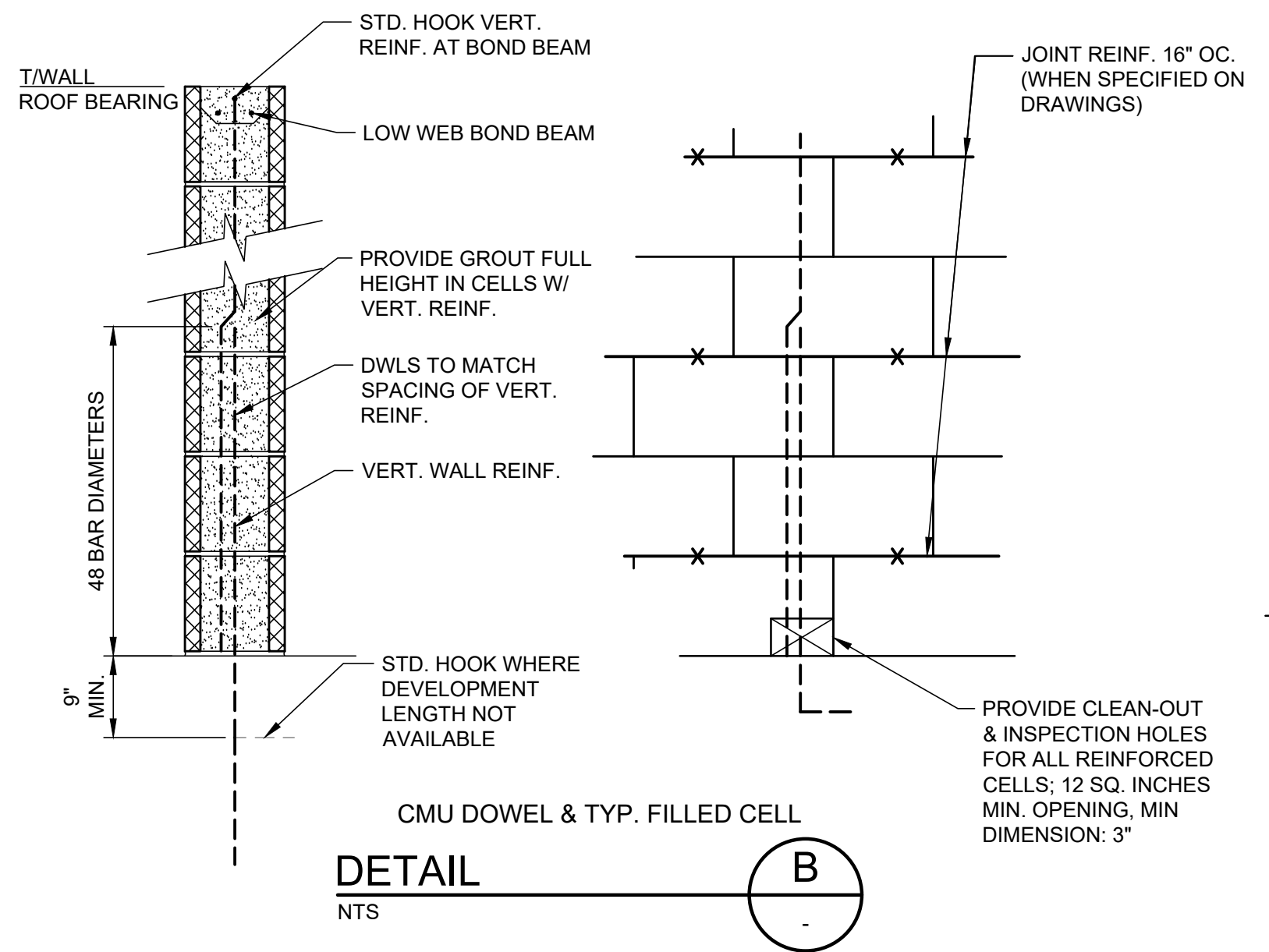

SPAN	MARK	B	D	REINF	STIRRUPS
TO 4'-3"		8"	8"	1-#5 BOT	-
4'-4" TO 6'-3"		8"	16"	2-#5 BOT	-
6'-4" TO 12'-0"		8"	24"	2-#5 T&B	-

- NOTES:**
- PROVIDE REINF AS INDICATED AT ALL OPENINGS BOTH INTERIOR & EXTERIOR WALLS
 - PROVIDE 8" MINIMUM BEARING AT EACH SIDE OF CLEAR SPAN.
 - FULLY GROUT CMU OVER DEPTH "D" TO ENDS OF BEARING.
 - D OF 16" MAY CONSIST OF ONE FULLY GROUTED 16" CMU LINTEL BLOCK OR ONE FULLY GROUTED 8" CMU LINTEL BLOCK PLUS ONE FULLY GROUTED 8" CMU.

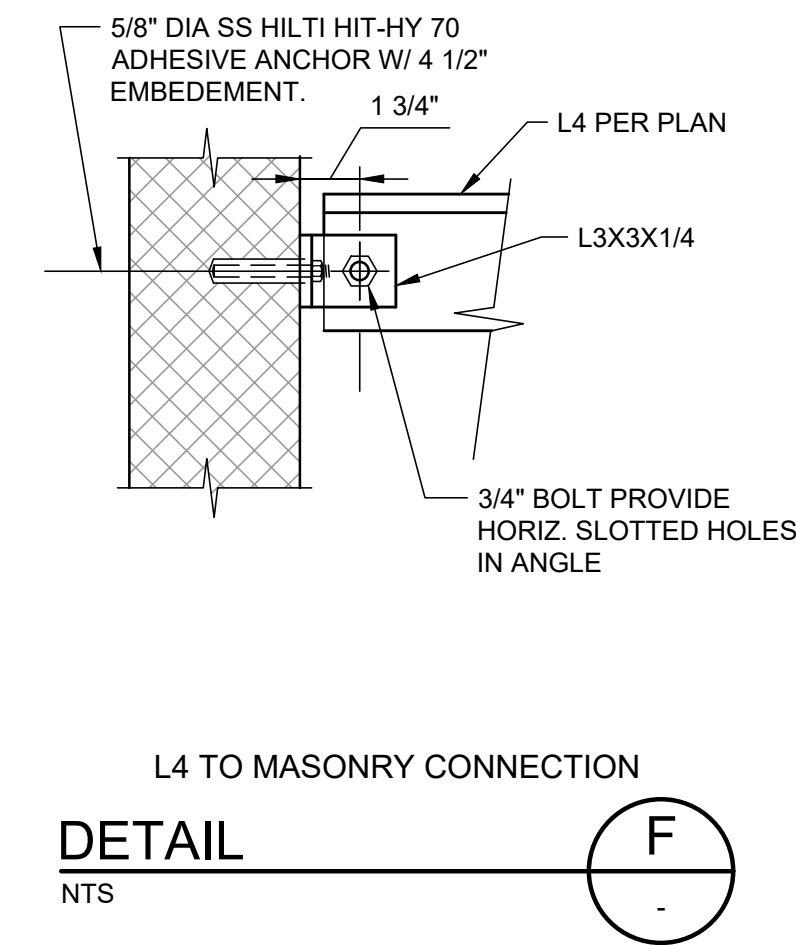
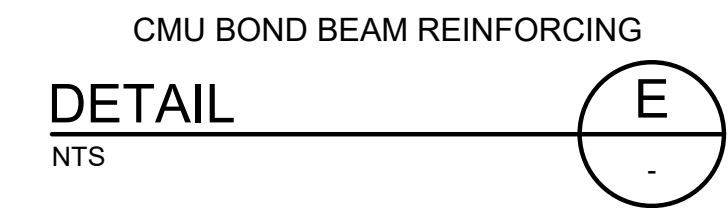
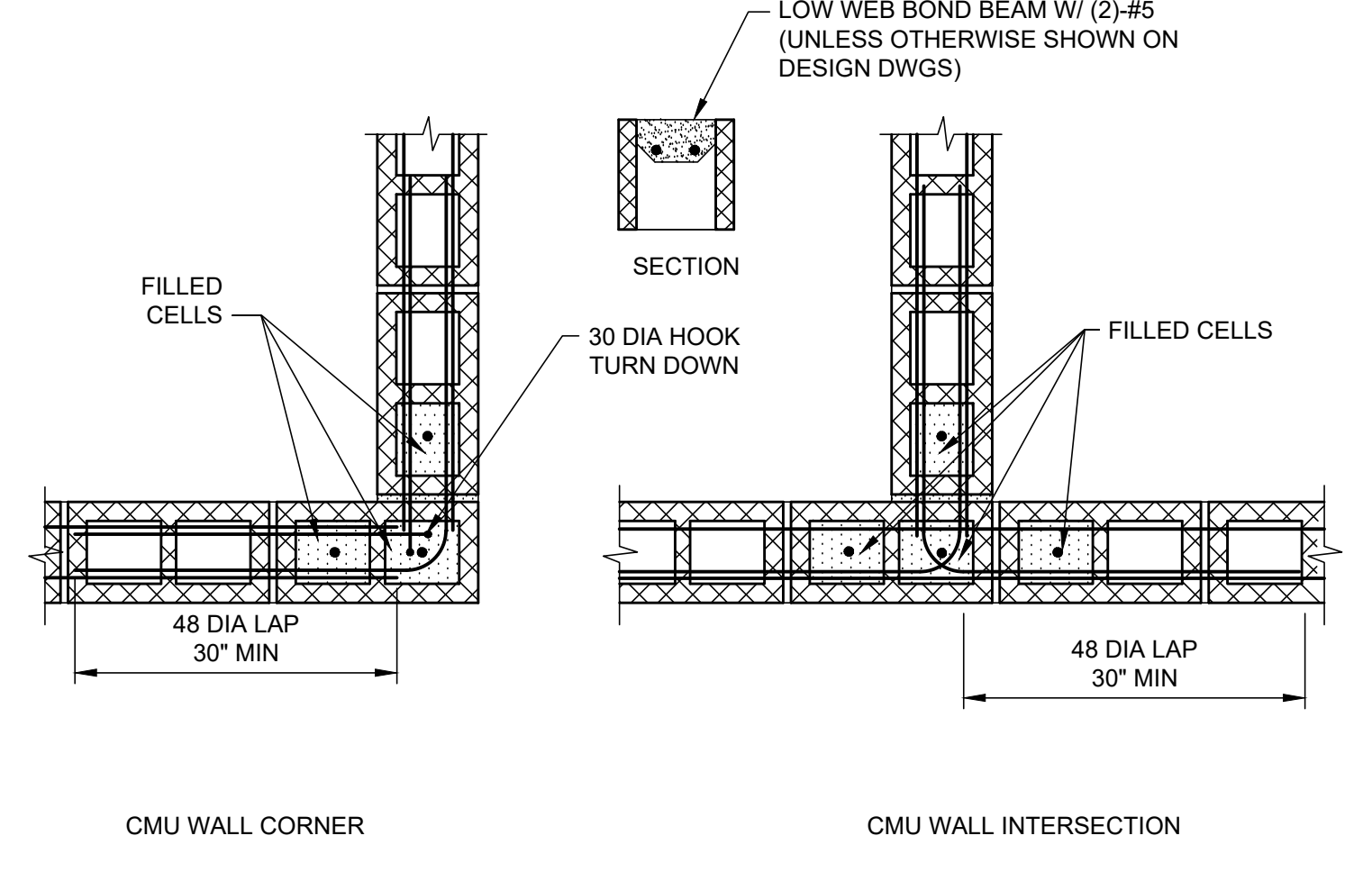
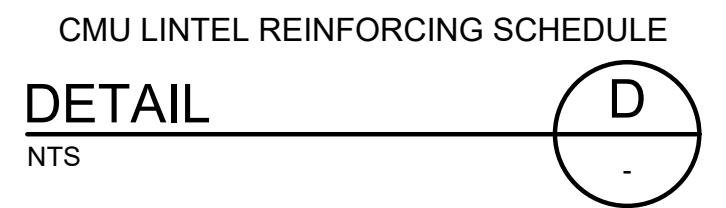

- NOTES:**
- NUMBER OF ROWS IS EQUAL TO NUMBER OF BOLTS TO ENCLOSE WEB.
 - ALL FRAMING CONNECTIONS SHALL CONFORM TO SCHEDULE UNLESS DETAILED OTHERWISE ON FRAMING DRAWINGS.
 - ADD 1 1/2" TO ANGLE LENGTH FOR STAGGERED BOLT CONNECTIONS.
 - USE WASHERS ON NUTS.

NOMINAL BEAM DEPTH, INCHES	ROWS OF BOLTS	LENGTH (3) OF ANGLE
8-10	2	5 1/2"
6	1	3"

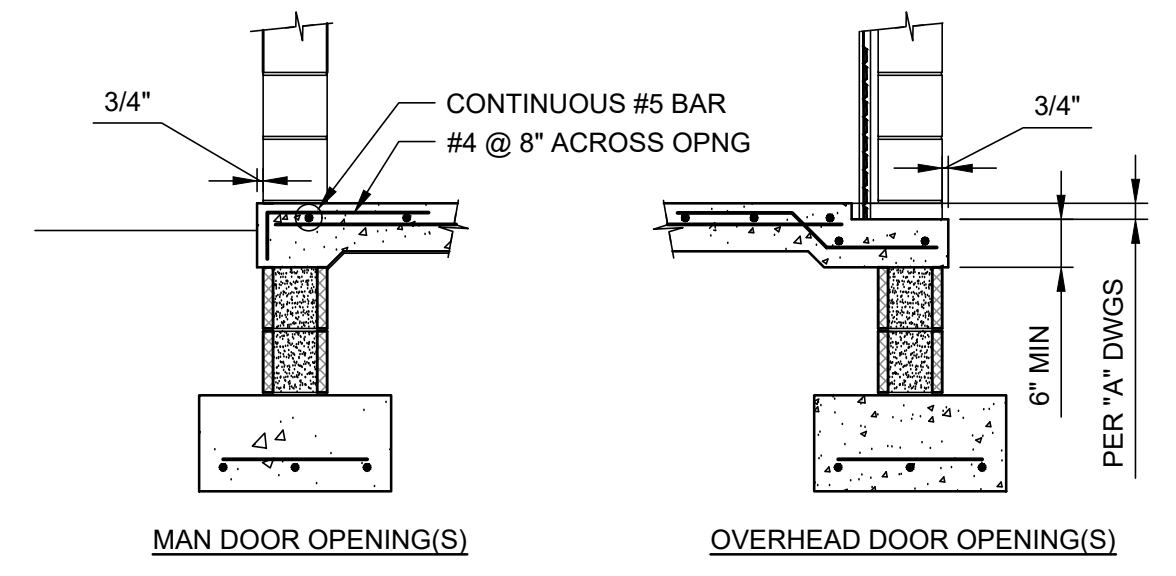
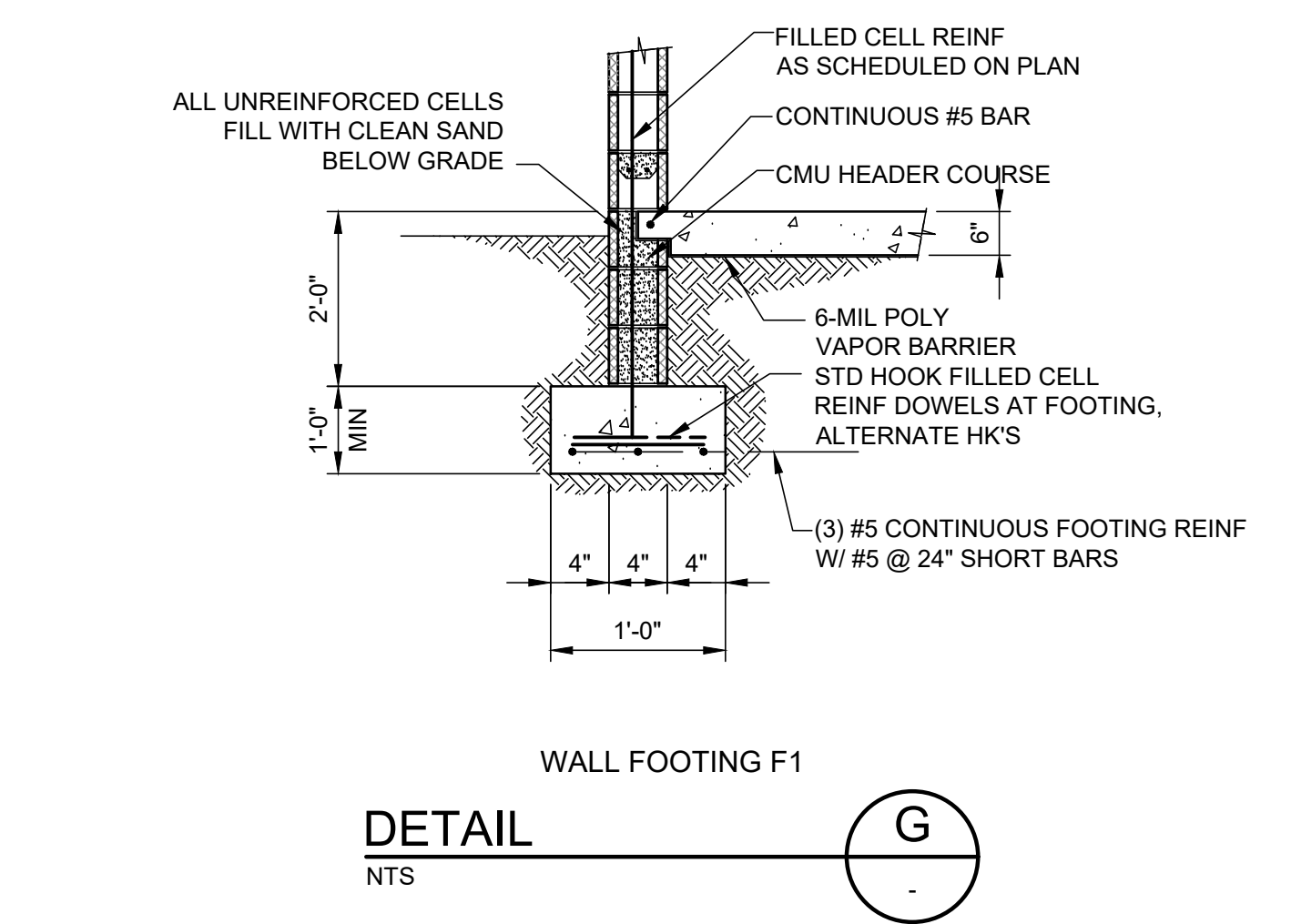

NOTE: SEE DETAIL G THIS SHEET FOR ITEMS SHOWN BUT NOT SPECIFIED.

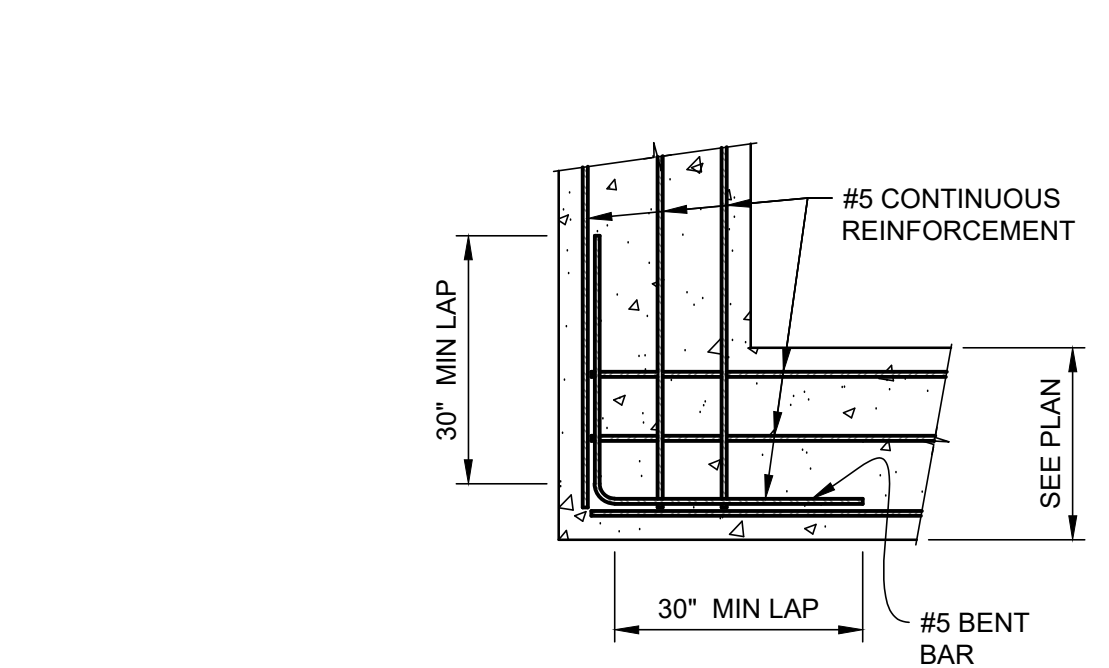
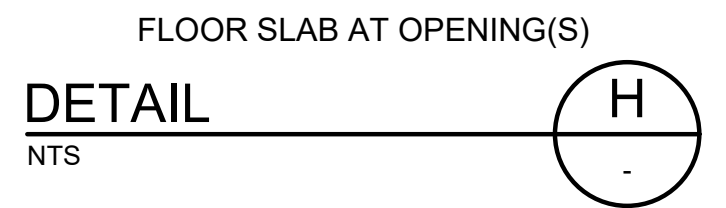

NOTE: FOOTING CONTINUOUS REINFORCEMENT LAPS TO BE MIN 2'-7"

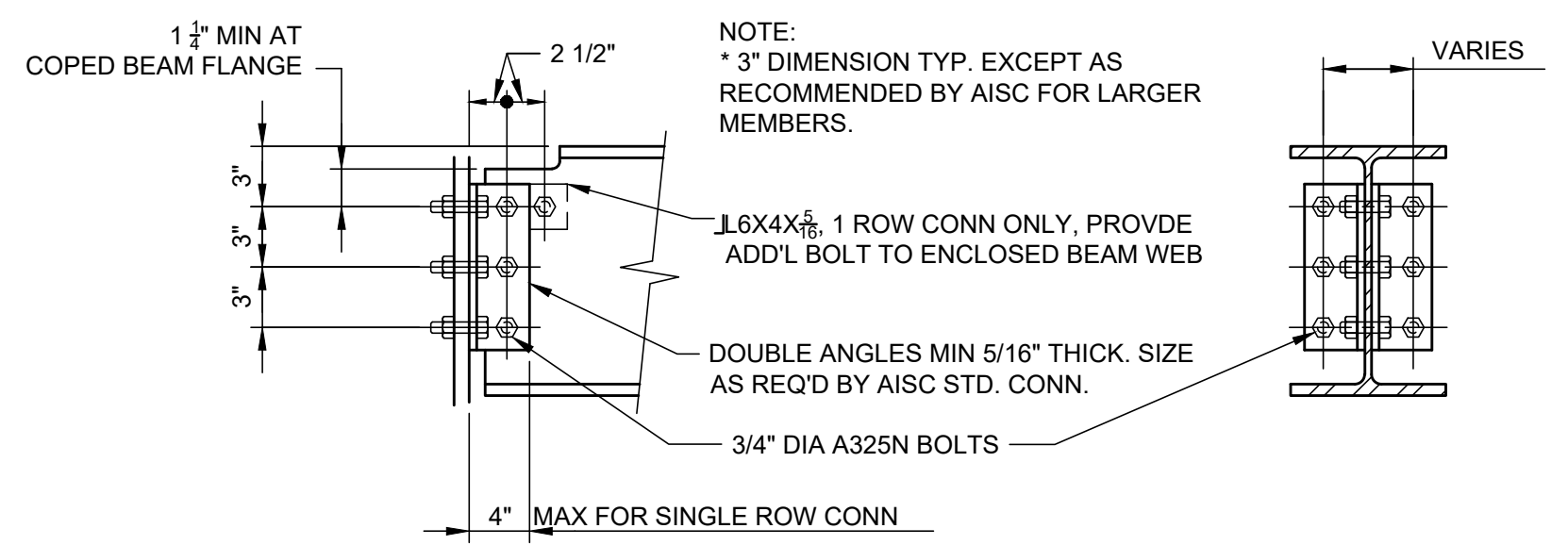
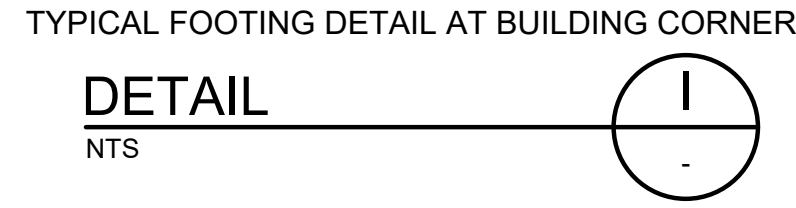

WEKIVA ENGINEERING
 201 EAST PINE STREET, SUITE 1000
 ORLANDO, FLORIDA 32801
 PHONE: (407) 839-3955 FAX: (407) 839-3790
 WWW.TETRA TECH.COM

BID SET

MARK DATE DESCRIPTION

Client: ORANGE COUNTY UTILITIES
 Proj. Loc.: ORANGE COUNTY, FL
 WESTERN REGIONAL WATER SUPPLY FACILITY IMPROVEMENTS PHASE 3B
STRUCTURAL DETAILS

Project No.: 200-158870-16001
 Designed By: JVS
 Drawn By: DSM
 Checked By: JVS

S501

Copyright: Tetra Tech

Thursday, August 30, 2018 5:08:52 PM DRAWING: P:\IRV158870\200-158870-16001\CAD\SheetFiles\D102 - PROP WELL BLDG PLAN & SEC.DWG LAYOUT: D102 USER NAME: BUNDY, JON

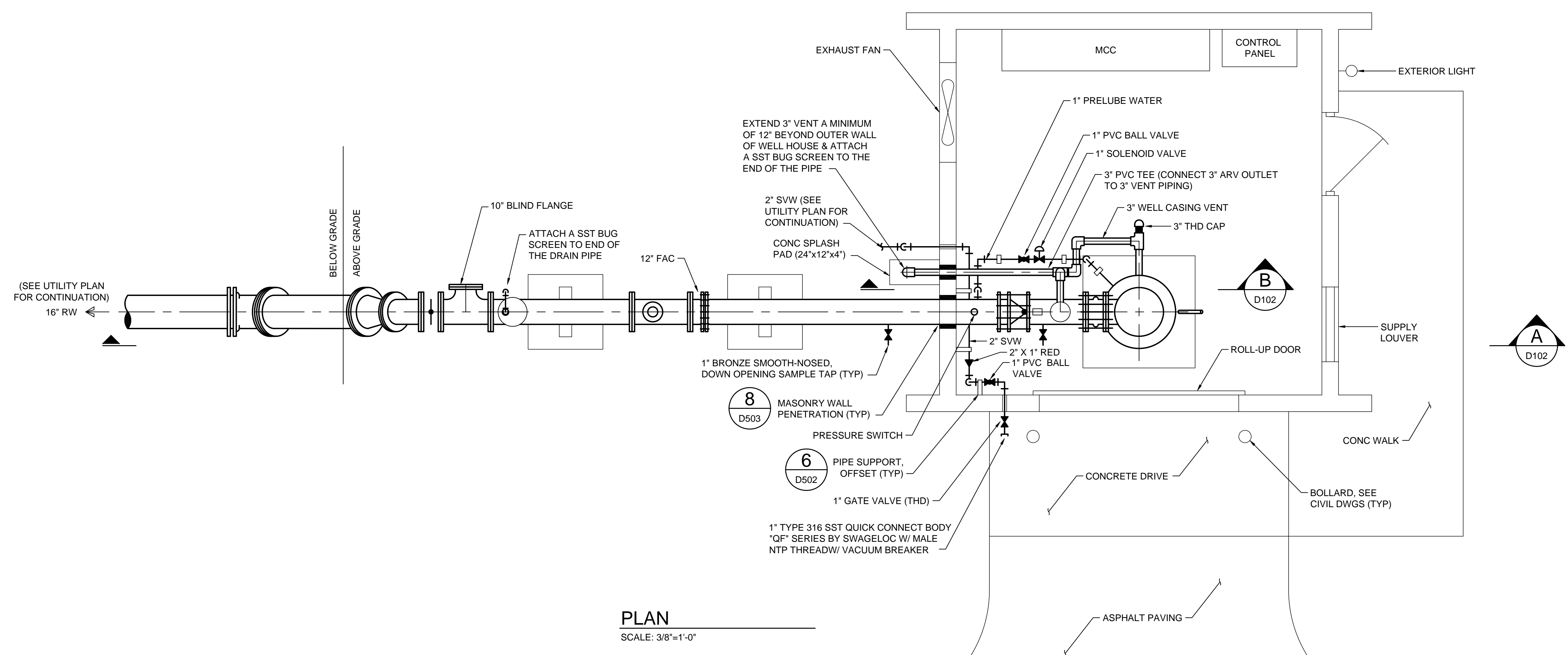

PLAN
SCALE: 3/8"=1'-0"

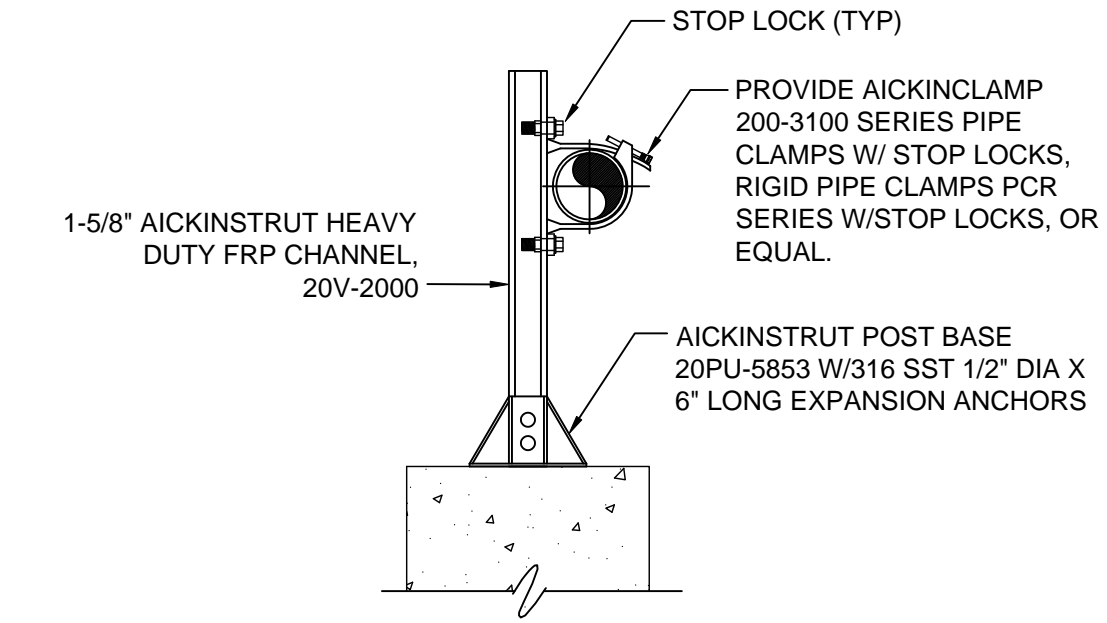
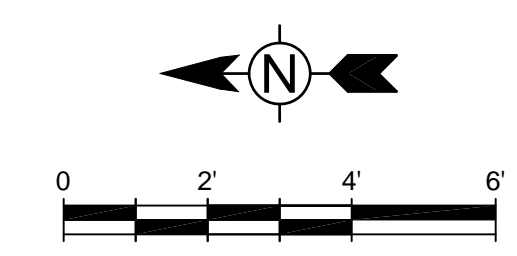

DETAIL 1
SCALE: NTS
D102

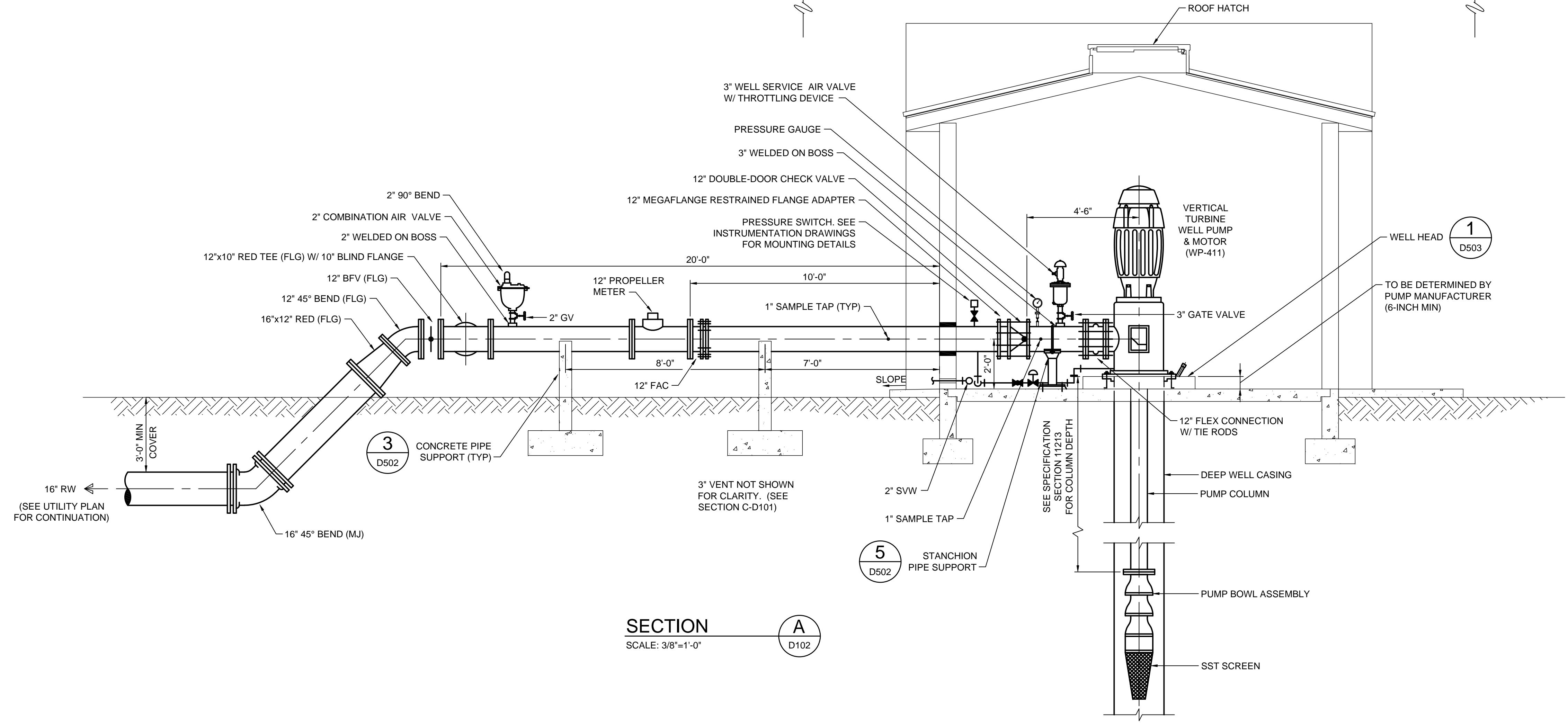

SECTION A
SCALE: 3/8"=1'-0"
D102

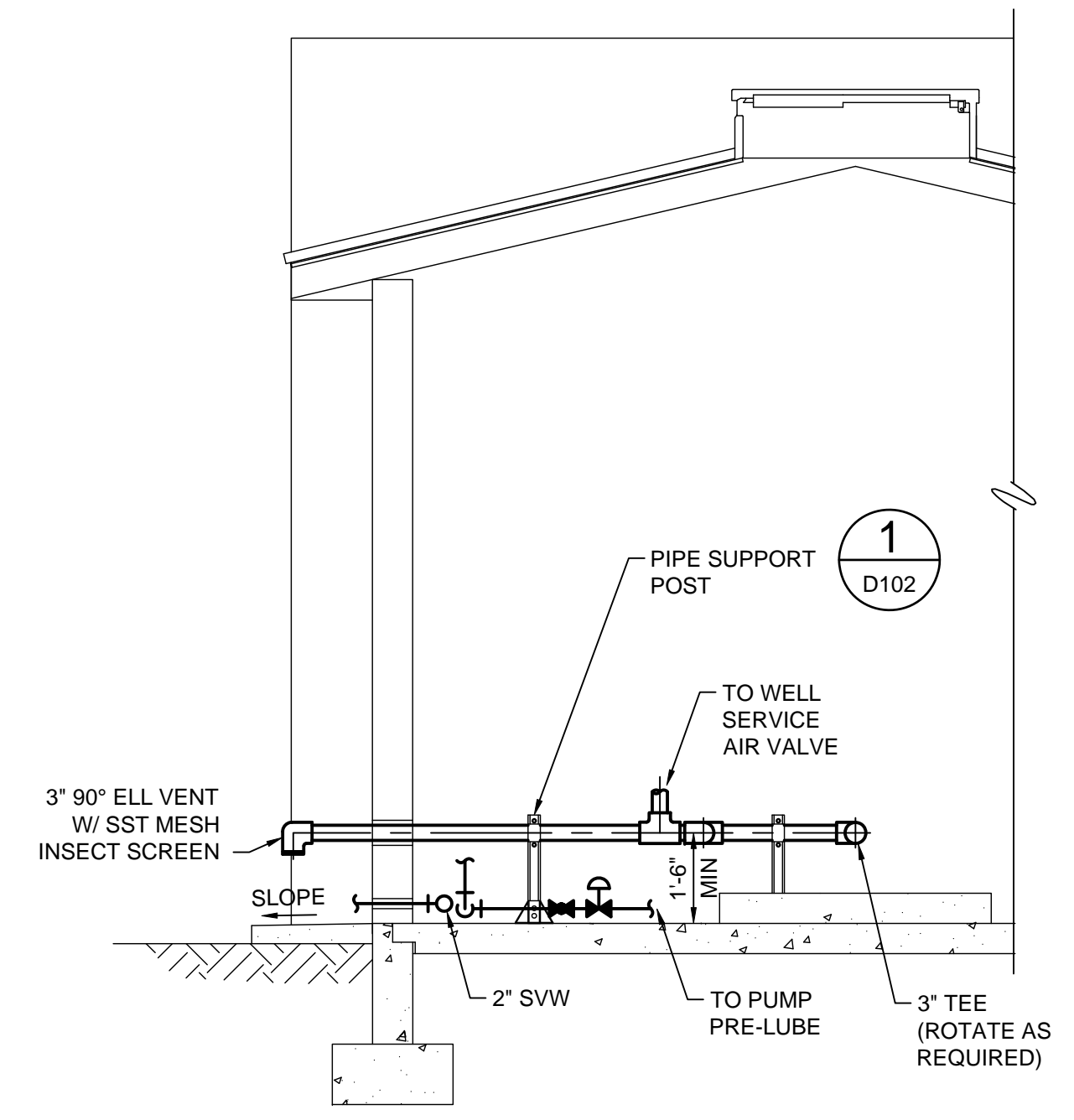

SECTION B
SCALE: 3/8"=1'-0"
D102

MARK	DATE	DESCRIPTION

Thursday, August 23, 2018 8:51:19 AM DRAWING: \\TTS181FS1\Projects\IER\158870\200-158870-16001\CAD\SheetFiles\M100 - HVAC FLOOR PLAN - WELLHOUSE DWG LAYOUT: M100 USER NAME: EVANS, JON

1 2 3 4 5 6 7 8 9 10 11 12 13 14 15 16

K J I H G F E D C B A

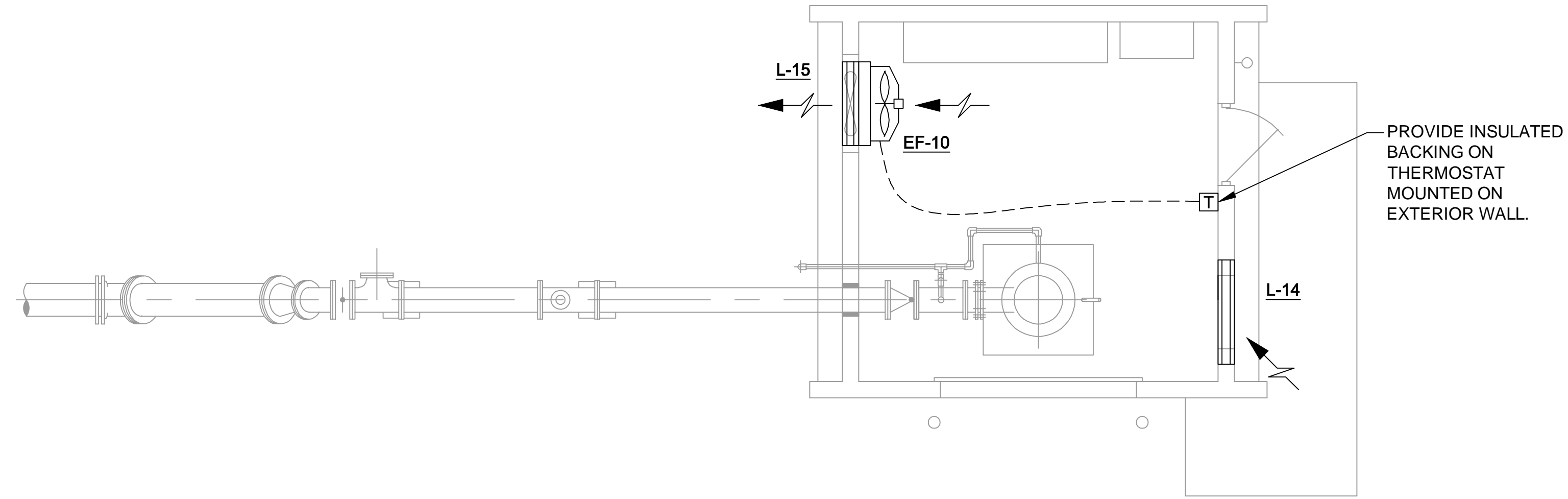

WELL HOUSE HVAC FLOOR PLAN
SCALE: 1/4"=1'-0"

TETRA TECH
www.tetratech.com
201 EAST PINE STREET, SUITE 1000
ORLANDO, FLORIDA 32801
PHONE: (407) 839-3955 FAX: (407) 839-3790

BID SET

MARK	DATE	DESCRIPTION	BY

Client: ORANGE COUNTY UTILITIES
Proj. Loc.: ORANGE COUNTY, FL
WESTERN REGIONAL WATER SUPPLY FACILITY
IMPROVEMENTS PHASE 3B
**PROPOSED WELLHOUSE
HVAC FLOOR PLAN**

Project No.: 200-158870-16001
Designed By: CWQ
Drawn By: CWQ
Checked By: DSB

M100

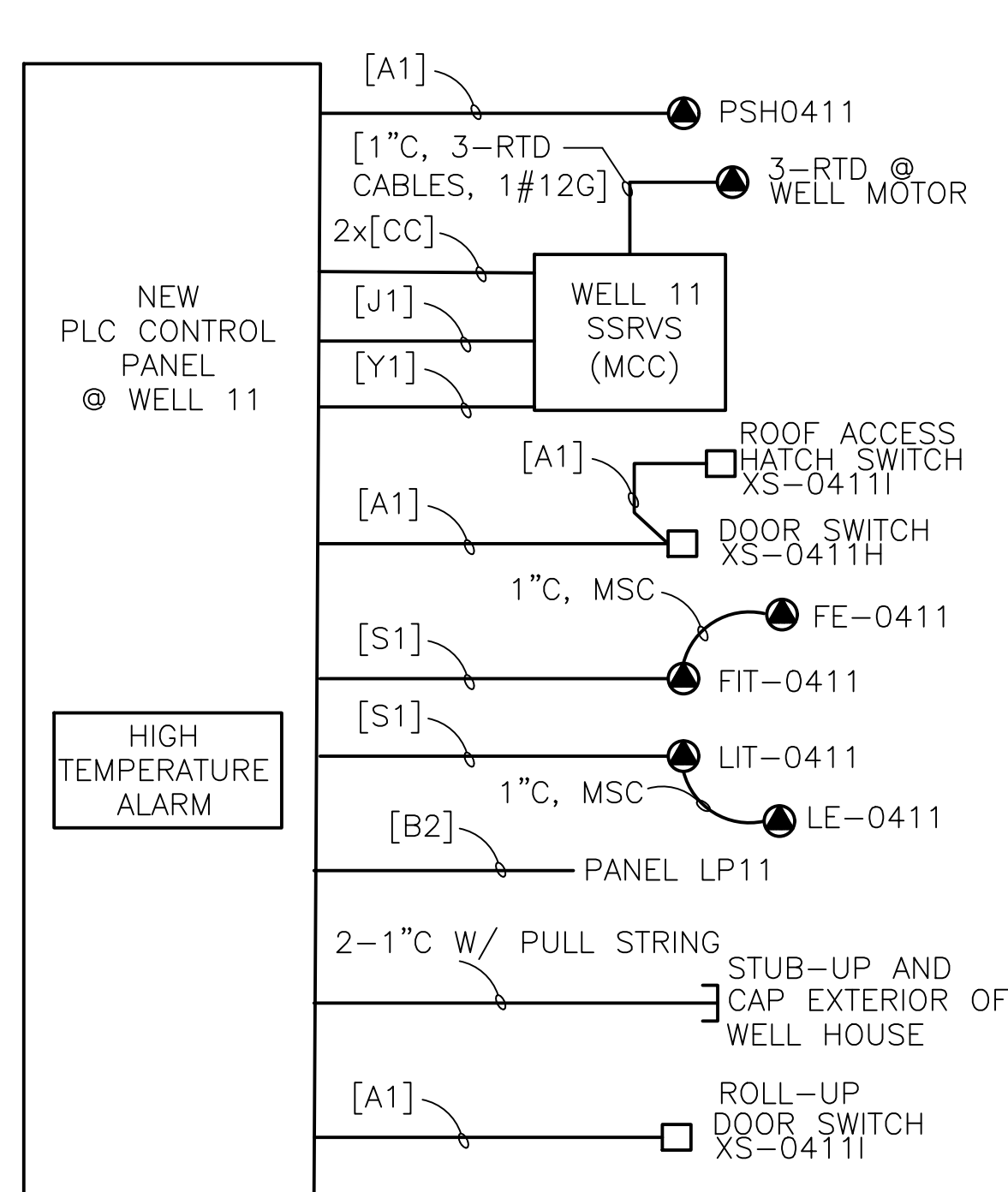

WELL 11 PLC PANEL RISER
NOT TO SCALE

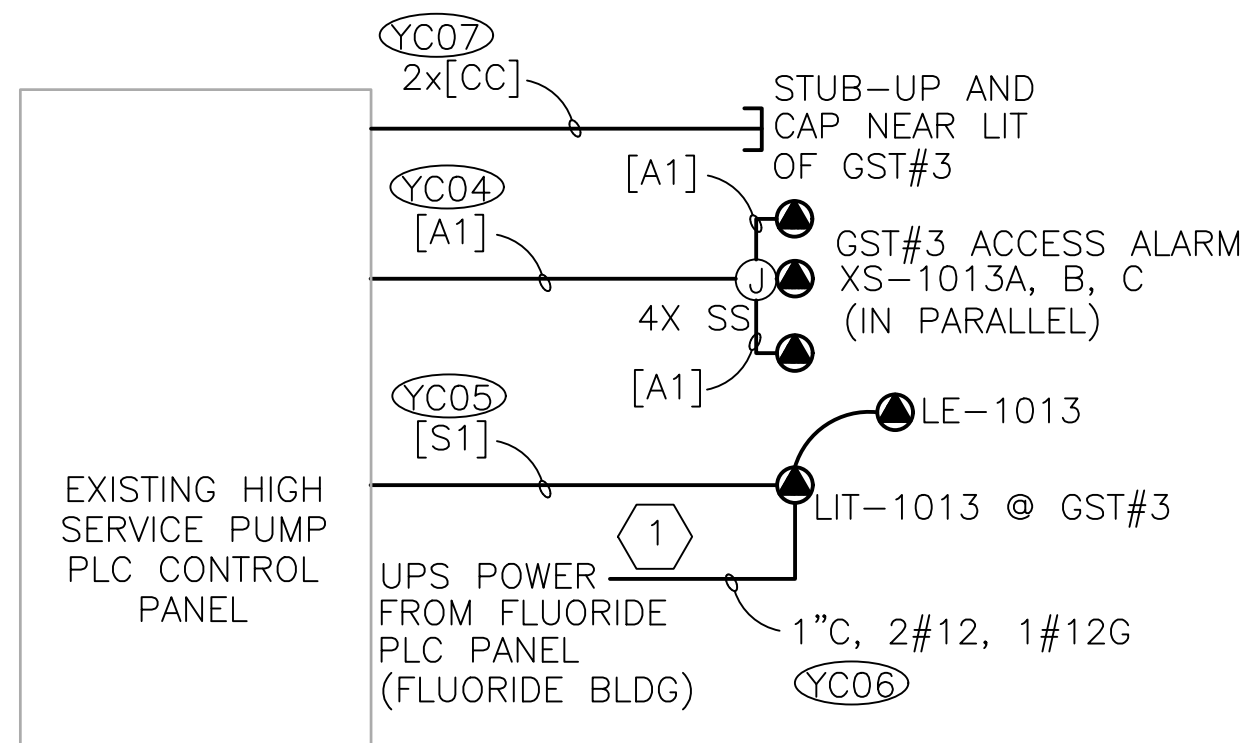

HSP PLC PANEL PARTIAL RISER
NOT TO SCALE

KEYED NOTE:

- 1 CONTRACTOR SHALL PROVIDE AND INSTALL A 20A RATED RECEPTACLE PLUG FOR THE POWER FEED OF LIT-1013. THE POWER PLUG FOR LIT-1013 SHALL BE CONNECTED TO THE EXISTING SPARE RECEPTACLE AT THE UPS OF FLUORIDE CONTROL PANEL.

CIRCUIT SCHEDULE CONTROL, INSTRUMENTATION

CKT I.D.	CONDUIT AND CONDUCTOR SIZE
[A1]	[3/4" C, 2#14, 1#14G]
[B1]	[3/4" C, 3#14, 1#14G]
[C1]	[3/4" C, 4#14, 1#14G]
[D1]	[3/4" C, 5#14, 1#14G]
[E1]	[3/4" C, 6#14, 1#14G]
[F1]	[3/4" C, 7#14, 1#14G]
[G1]	[3/4" C, 9#14, 1#14G]
[H1]	[1" C, 11#14, 1#14G]
[J1]	[1 1/4" C, 20#14, 1#14G]
[K1]	[1" C, 7/C TYPE A]
[L1]	[1 1/4" C, 12/C TYPE A]
[M1]	[1 1/2" C, 19/C TYPE A]
[N1]	[1 1/2" C, 30#14, 1#14G]
[P1]	[2" C, 40#14, 1#14G]
[Q1]	[3/4" C, 1-#16, TW PR]
[R1]	[3/4" C, 1-TYPE B, TW SHLD PR]
[S1]	[3/4" C, 2-TYPE B, TW SHLD PR]
[T1]	[1" C, 3-TYPE B, TW SHLD PR]
[U1]	[1 1/4" C, 4-TYPE B, TW SHLD PR]
[V1]	[2" C, 11-TYPE B, TW SHLD PR]
[W1]	[1" C, 1-BELDEN 3085A DEVICENET]
[X1]	[2 1/2" C, 100#14, 1#12G]
[Y1]	[3/4" C, 1-CAT 6e CABLE]
[Z1]	[1" C, 1-RTD TYPE CABLE]

- [A] = [4" C, 3#6(5KV), 1#8G]
- [U3] = [3 1/2" C, 3-500KCM, 1#1/0G]
- [P3] = [2 1/2" C, 3-250KCM, 1#4G]
- [A3] = [3/4" C, 3#12, 1#12G]
- [AA] - [3" C, 1-FIBER OPTIC CABLE SUPPLIED BY I&C]
- [BB] - [4" C, 2-FIBER OPTIC CABLE SUPPLIED BY I&C]
- [CC] - [1" C EMPTY W/ PULL STRING]
- [DD] - [4" C EMPTY W/ PULL STRING]
- [EE] - [3" C EMPTY W/ PULL STRING]
- [FF] - [2" C EMPTY W/ PULL STRING]
- [TT] - [1" C, 2-WIRE BELDEN 8471 CABLE]
- [B2] - [3/4" C, 2#12, 1#12G]
- [Y2] - [1" C, 2-CAT 6e CABLE]

1-FIBER OPTIC CABLE = 6-PAIRS F.O. (SPECIFICATION 13300)

LUMINAIRE SCHEDULE							
TYPE	VOLTS	DESCRIPTION	MANUFACTURER	CATALOG NO	LAMPS	MOUNTING	REMARKS
1	120	ENCLOSED AND GASKETED FIBERGLASS EXTREME ENVIRONMENT LED	COLUMBIA LIGHTING	LXEM-4-VW-35-RA-E-U-SSL	LED (24.4W) 3,143 LUMENS	SUSPENDED	9' MOUNTING HEIGHT. USE UNISTRUT FOR MOUNTING.
2	120	EXIT LIGHT WITH NICAD BATTERY	DUALITE	CLS-S-E-3	LED LAMPS	SURFACE	8' MOUNTING HEIGHT, SINGLE & DOUBLE SEE PLANS. SIDE MOUNT KIT AS NEEDED.
3	120	EMERGENCY LIGHT WITH NICAD BATTERY	DUALITE	DYNRD-4X	2-3W LED	SURFACE	TYPICAL MOUNT 8'.
4	120	EXTERIOR LIGHT WITH PHOTOCCELL	HUBBELL OUTDOOR	LNC-9L-3K-4-PC(120)	LED 22W 1680 LUMENS	WALL	

LIGHTING PANELBOARD SCHEDULE 'LP-11'

BUS AMPS			LOAD			POLES	AMPS	BUS			LOAD			BUS AMPS		
A	B	C						A	B	C				A	B	C
2.0			LIGHTING - INTERIOR			1	20	1			2	20	1	LIGHTING - EXTERIOR		
	3.0		INTERIOR RECEPTACLE			1	20	3			4	20	1	EXTERIOR RECEPTACLE		1.5
		3.0	WELL PLC PANEL			1	20	5			6	20	1	SPARE		
			SPARE			1	20	7			8	20	1	SPARE		
			SPARE			1	20	9			10	20	1	SPARE		
			SPARE			1	20	11			12	20	1	SPARE		

TOTAL AMPS: BUS A_3.0 BUS B_4.5 BUS C_3.0 CONNECTED Kva_1.3

RATED VOLTAGE: 120/208 480/277 3 PHASE, 4 WIRE BRANCH POLES 12 20 30 42
 RATED AMPS: 100 225 400 CABINET: SURFACE FLUSH
 NEUTRAL BUS 100% 150% 200% GROUND BUS HINGED DOOR KEYED DOOR LATCH LOCATION: WELL HOUSE
 CIRCUIT BREAKER (BOLT-IN) BRANCH DEVICES EXTERNAL TVSS ENCLOSURE TYPE NEMA 1 NEMA 3R NEMA 4X
 MAIN LUGS ONLY MAIN 25 AMP BREAKER TO BE OFI BREAKERS
 PANELBOARD MUST BE RATED TO INTERRUPT A SHORT CIRCUIT ISC OF _____ 18,000 AMPS SYMMETRICAL.
 APPROVED MFR'S. SEE SPECIFICATION. COPPER BUSES MAIN LUGS _____ SETS SIZE: _____



HILLERS ELECTRICAL ENGINEERING, INC.
28287 STATE ROAD 7, SUITE 100
BOCA RATON, FLORIDA 33428
(561) 491-4886 FAX
LICENSE NO: EB 0006877

BID SET

MARK	DATE	DESCRIPTION

Client: ORANGE COUNTY UTILITIES
Prg. Loc.: ORANGE COUNTY, FL
WESTERN REGIONAL WATER SUPPLY FACILITY
IMPROVEMENTS PHASE 3B
RISER DIAGRAMS AND SCHEDULES

Project No.: 200-10034-12003
Designed By: TW
Drawn By: TN
Checked By: PFH

E008

Thursday, August 23, 2018 5:57:13 PM DRAWING: E:\PROJECTS\TITTO\Western\PHASE-3B\DWG\SheetFiles\ELECT\TITTO\103B-E103.DWG LAYOUT: LAYOUT USER NAME: WIN_THIN

CONTINUED ON DRAWING E102

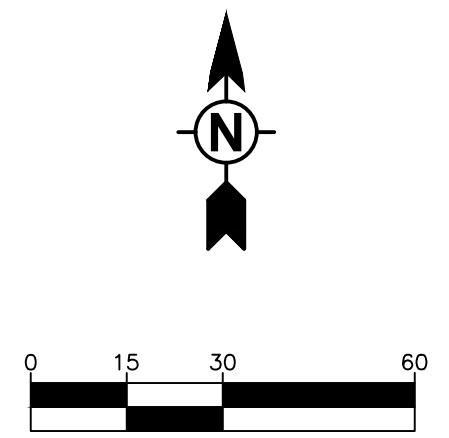
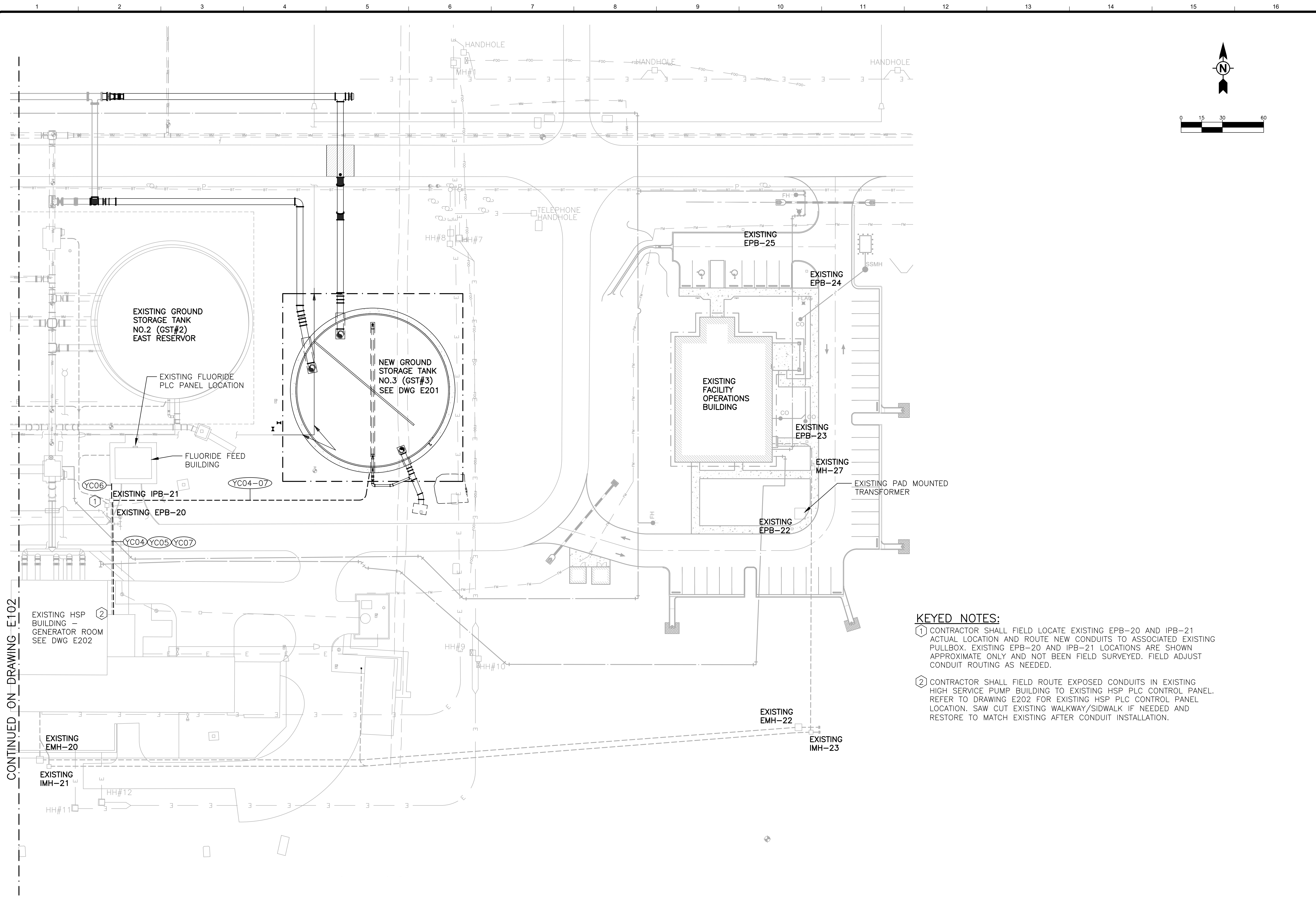

KEYED NOTES:

- ① CONTRACTOR SHALL FIELD LOCATE EXISTING EPB-20 AND IPB-21 ACTUAL LOCATION AND ROUTE NEW CONDUITS TO ASSOCIATED EXISTING PULLBOX. EXISTING EPB-20 AND IPB-21 LOCATIONS ARE SHOWN APPROXIMATE ONLY AND NOT BEEN FIELD SURVEYED. FIELD ADJUST CONDUIT ROUTING AS NEEDED.
- ② CONTRACTOR SHALL FIELD ROUTE EXPOSED CONDUITS IN EXISTING HIGH SERVICE PUMP BUILDING TO EXISTING HSP PLC CONTROL PANEL. REFER TO DRAWING E202 FOR EXISTING HSP PLC CONTROL PANEL LOCATION. SAW CUT EXISTING WALKWAY/SIDWALK IF NEEDED AND RESTORE TO MATCH EXISTING AFTER CONDUIT INSTALLATION.

TETRA TECH <small>www.tetratech.com 201 EAST PINE STREET, SUITE 1000 ORLANDO, FL 32801 PHONE: 407-839-3955 FAX: 407-839-3790</small>	
HILLERS ELECTRICAL ENGINEERING, INC. <small>28287 STATE ROAD 7, SUITE 100 BOCA RATON, FLORIDA 33428 (561) 491-4886 FAX (561) 491-4886 LICENSE NO: EB 0006877</small>	
BID SET	
BY	
MARK	
DATE	
DESCRIPTION	
<small>Client: ORANGE COUNTY UTILITIES Prog. Loc.: ORANGE COUNTY, FL</small> WESTERN REGIONAL WATER SUPPLY FACILITY IMPROVEMENTS PHASE 3B ELECTRICAL SITE PLAN - SHEET 2	
Project No.:	200-10034-12003
Designed By:	TW
Drawn By:	TN
Checked By:	PFH
E103	
Copyright: Tetra Tech	

Thursday, August 23, 2018 5:57:24 PM DRAWING: E:\PROJECTS\TITTO\Western\PHASE-3B\DWG\SheetFiles\ELECT\TITTO\103B-E106.DWG LAYOUT: E-106 USER NAME: WIN_THEN

PROVIDE AND INSTALL NEW BREAKER FOR SPD. MOUNT NEW SPD ON TOP OF THE MCC. DO NOT INSTALL SPD IN THE MCC. TYPICAL



EXISTING WELL NO.4 MCC
NOT TO SCALE

CONTRACTOR SHALL OBTAIN SERVICE OF EXISTING MCC MANUFACTURER FOR RE-CONFIGURATION OF THE EXISTING POWER METER TO SHOW CORRECT PARAMETERS



EXISTING WELL NO.7 MCC
NOT TO SCALE

KEYED NOTES:

- 1 CONTRACTOR SHALL PROVIDE AND INSTALL NEW BREAKER AND SPD FOR EXISTING WELL MCC NO.4 AND NO.7. PROVIDE AND INSTALL CONDUIT/CABLE BETWEEN BREAKER AND SPD. SPD SHALL BE MOUNTED ON TOP OF THE MCC. DO NOT MOUNT SPD IN THE MCC SECTION.
- 2 CONTRACTOR SHALL REPLACE SSRVS STARTER, BREAKER, AND PUMP PROTECTION UNIT (PPU) FOR WELL NO.4 AND NO.7. TURN OVER THE REMOVED SSRVS AND PPU TO THE OWNER. DISCONNECT AND REMOVE EXISTING WIRES BETWEEN MCC AND WELL PUMP/MOTOR. PROVIDE AND INSTALL NEW CABLES IN THE EXISTING CONDUIT FOR WELL PUMP. COORDINATE WITH PUMP/MOTOR SUPPLIER FOR THE MOTOR PROTECTION REQUIREMENTS AND PROVIDE ADDITIONAL WIRES/CONDUITS AS NEEDED. CONTROL SCHEMATIC FOR THE NEW SSRVS SHALL BE SIMILAR TO THE EXISTING SSRVS CONTROL SCHEMATIC AND ADJUST AS NEEDED. MATCH EXISTING MANUFACTURER AND REPLACE MCC DOORS AS NEEDED.

EXISTING MOTOR/PUMP PROTECTION UNIT (IQ 1000 II) FOR WELL PUMP NO.4 TO BE REPLACED.

EXISTING SOLID STATE REDUCED VOLTAGE STARTER (SSRVS) FOR WELL NO.4 TO BE REPLACED.

EXISTING WELL 4 PLC & COMM. PANEL (TO REMAIN)

EXISTING MOTOR/PUMP PROTECTION UNIT (IQ 1000 II) FOR WELL PUMP NO.7 TO BE REPLACED.

EXISTING SOLID STATE REDUCED VOLTAGE STARTER (SSRVS) FOR WELL NO.7 TO BE REPLACED.

EXISTING WELL 7 PLC & COMM. PANEL (TO REMAIN)

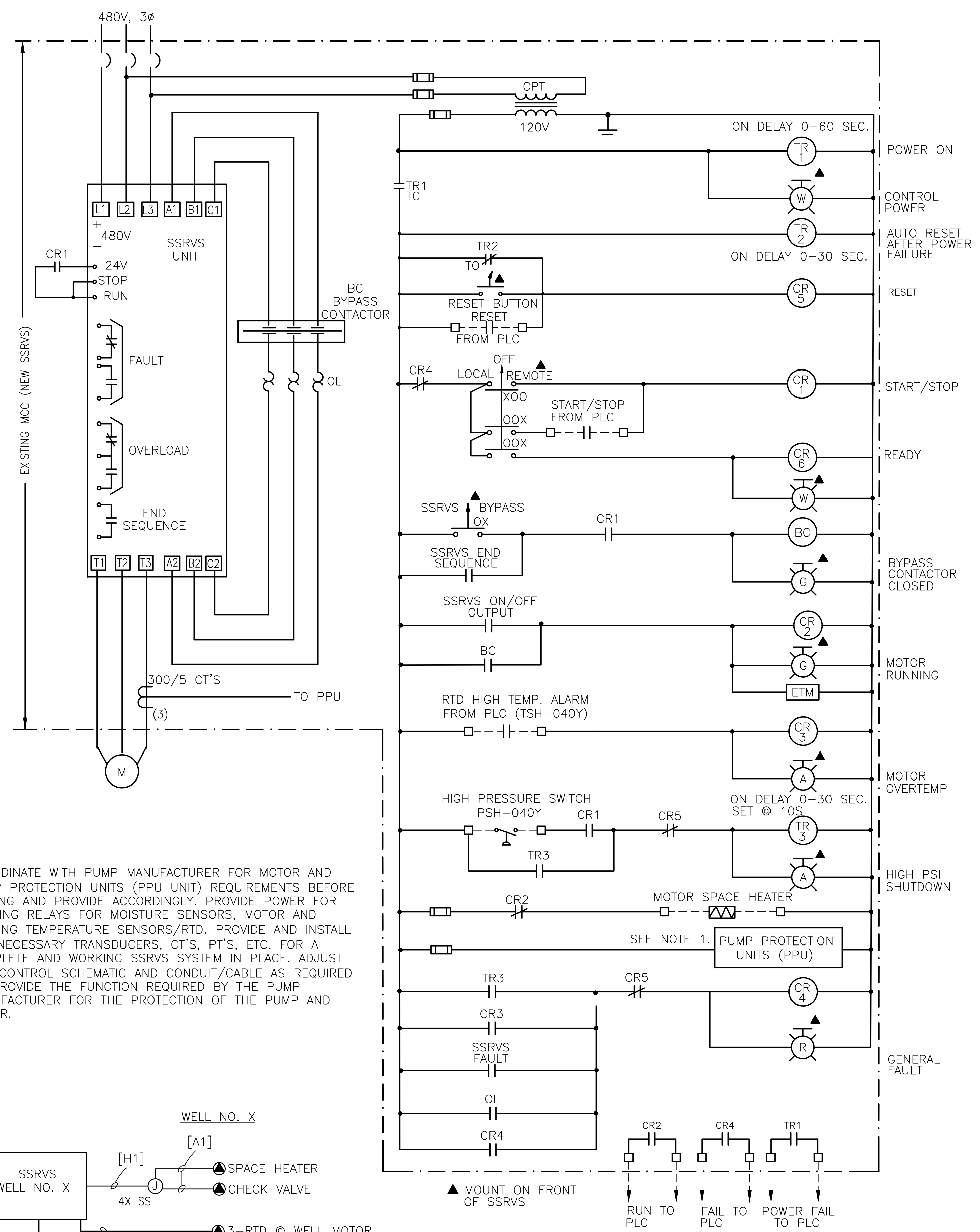

NOTE
1. COORDINATE WITH PUMP MANUFACTURER FOR MOTOR AND PUMP PROTECTION UNITS (PPU) REQUIREMENTS BEFORE BIDDING AND PROVIDE ACCORDINGLY. PROVIDE POWER FOR SENSING RELAYS FOR MOISTURE SENSORS, MOTOR AND BEARING TEMPERATURE SENSORS/RTD. PROVIDE AND INSTALL ALL NECESSARY TRANSDUCERS, CT'S, PT'S, ETC. FOR A COMPLETE AND WORKING SSRVS SYSTEM IN PLACE. ADJUST THE CONTROL SCHEMATIC AND CONDUIT/CABLE AS REQUIRED TO PROVIDE THE FUNCTION REQUIRED BY THE PUMP MANUFACTURER FOR THE PROTECTION OF THE PUMP AND MOTOR.

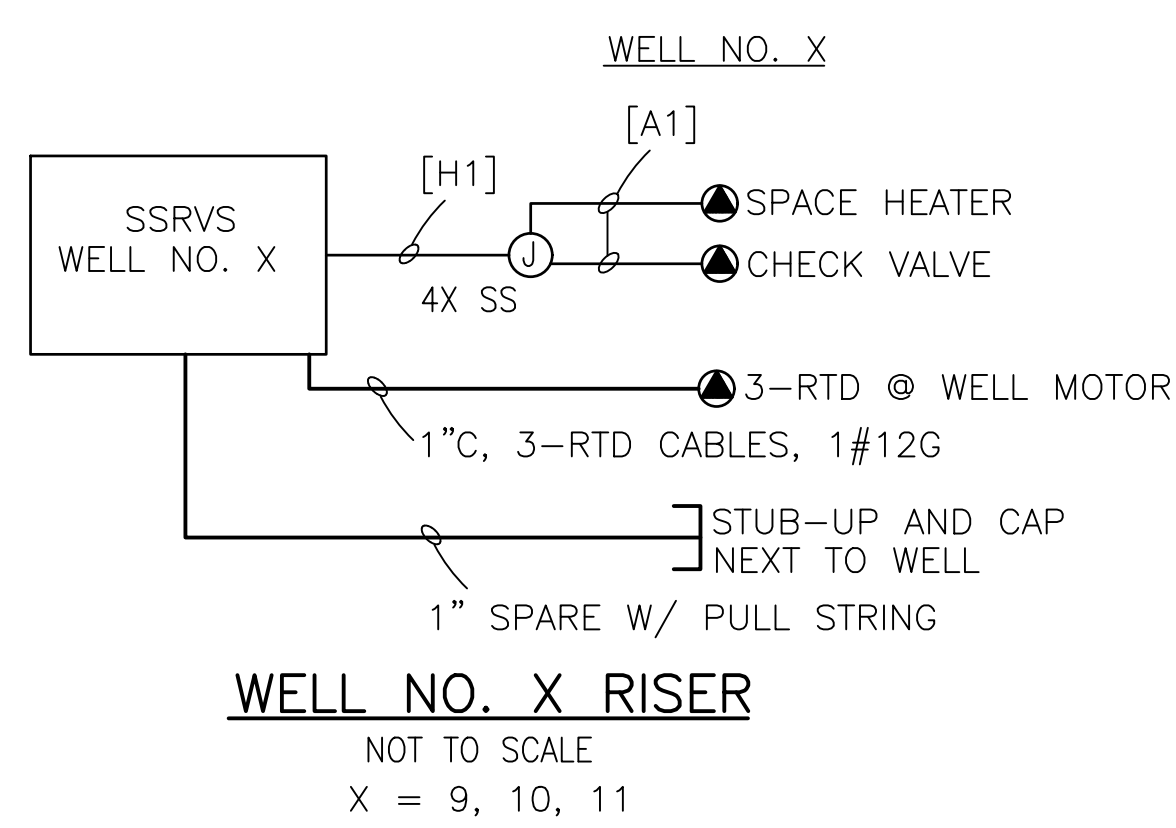

SSRVS SCHEMATIC FOR WELL NO. X
NOT TO SCALE
X = 4, 7

TETRA TECH
www.tetrattech.com
201 EAST PINE STREET, SUITE 1000
ORLANDO, FL 32801
PHONE: 407-839-3955 FAX: 407-839-3790

HILLERS ELECTRICAL
ENGINEERING, INC.
28287 STATE ROAD 7, SUITE 100
BOCA RATON, FLORIDA 33428
(561) 491-4886 FAX
(561) 491-4886 FAX
LICENSE NO: EB 0006877

BID SET

BY	DATE	DESCRIPTION

Client: ORANGE COUNTY UTILITIES
Pg. Loc.: ORANGE COUNTY, FL

WESTERN REGIONAL WATER SUPPLY FACILITY
IMPROVEMENTS PHASE 3B

**EXISTING WELL 4 AND 7
PHOTOS AND STARTER SCHEMATIC**

Project No.: 200-10034-12003
Designed By: TW
Drawn By: TN
Checked By: PFH

E106

Copyright: Tetra Tech

Thursday, August 23, 2018 5:58:05 PM DRAWING: E:\PROJECTS\TITTO\DWG\SheetFiles\ELECT\TITTO\DWG\003.DWG LAYOUT: LAYOUT USER NAME: WIN_THEN

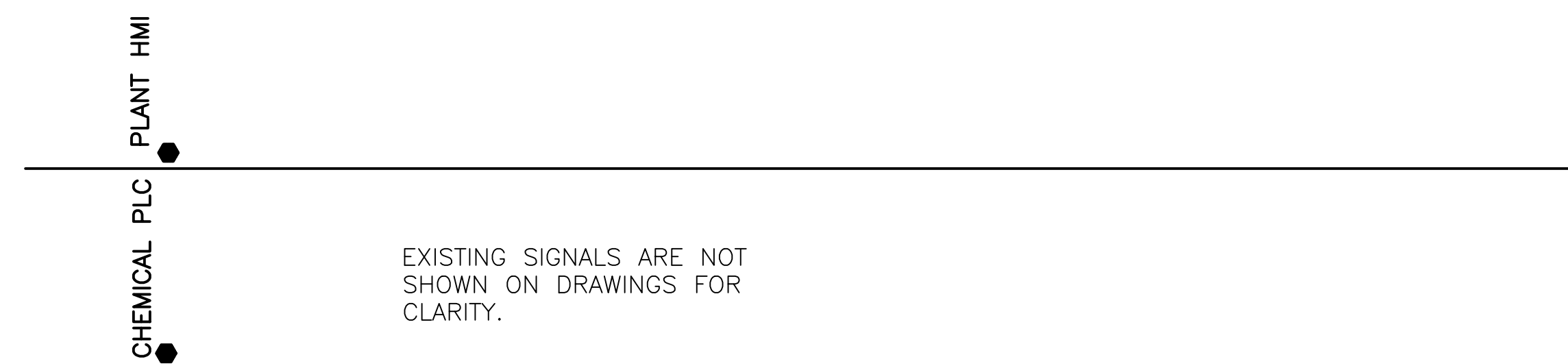

WELL Y (Y = 4, 7)
EXISTING WELL PLC PANEL

EXISTING SSRVS STARTER OF WELL NO.4 AND NO.7 WILL BE REPLACED. COORDINATE WITH ELECTRICAL CONTRACTOR FOR CONNECTING/TERMINATING EXISTING SIGNALS TO EXISTING WELL PLC CONTROL PANEL.

WELL PUMP Y MCC - SSRVS (Y=4, 7)

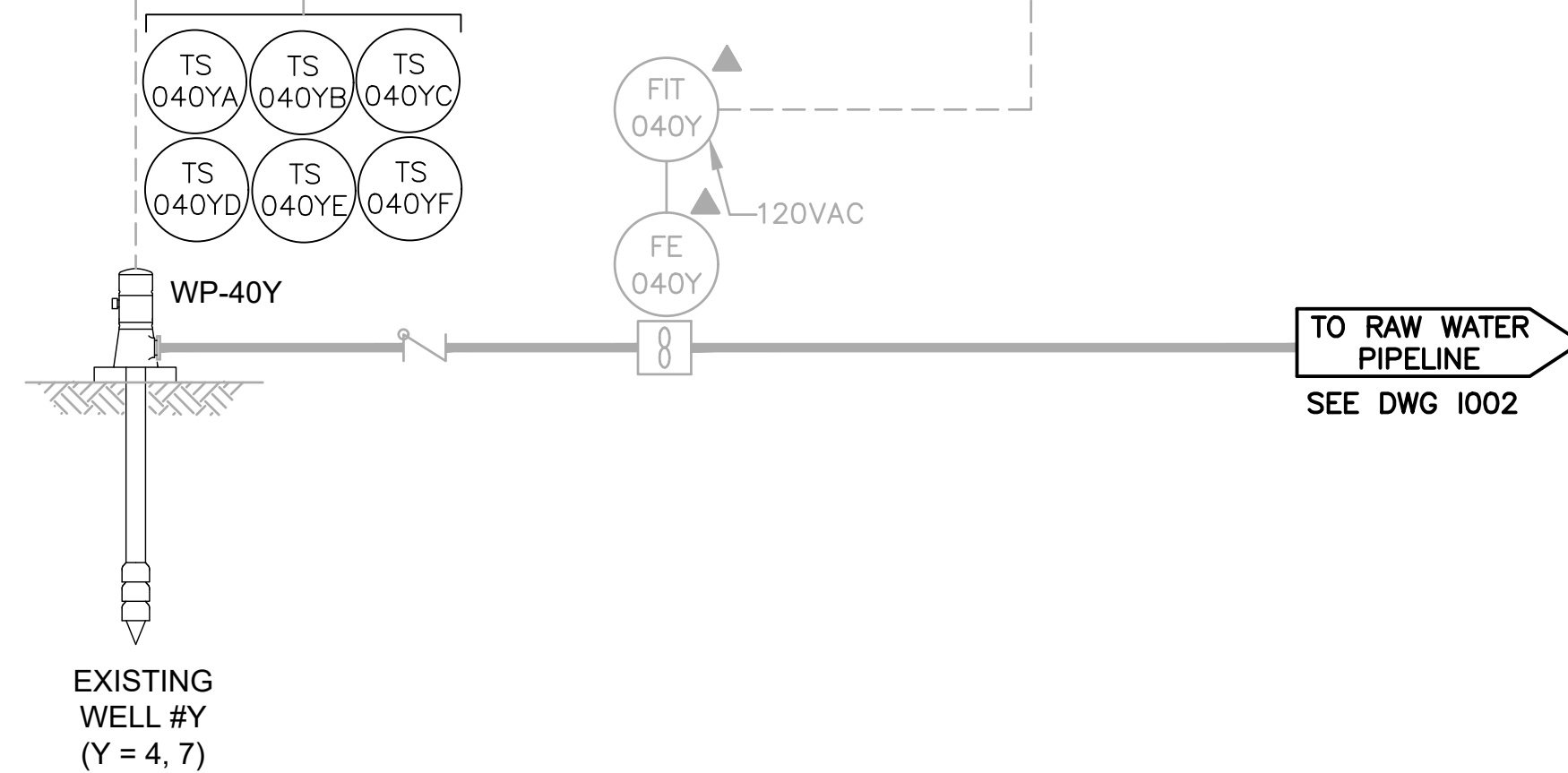

LEFT SIDE PANEL ELEVATION

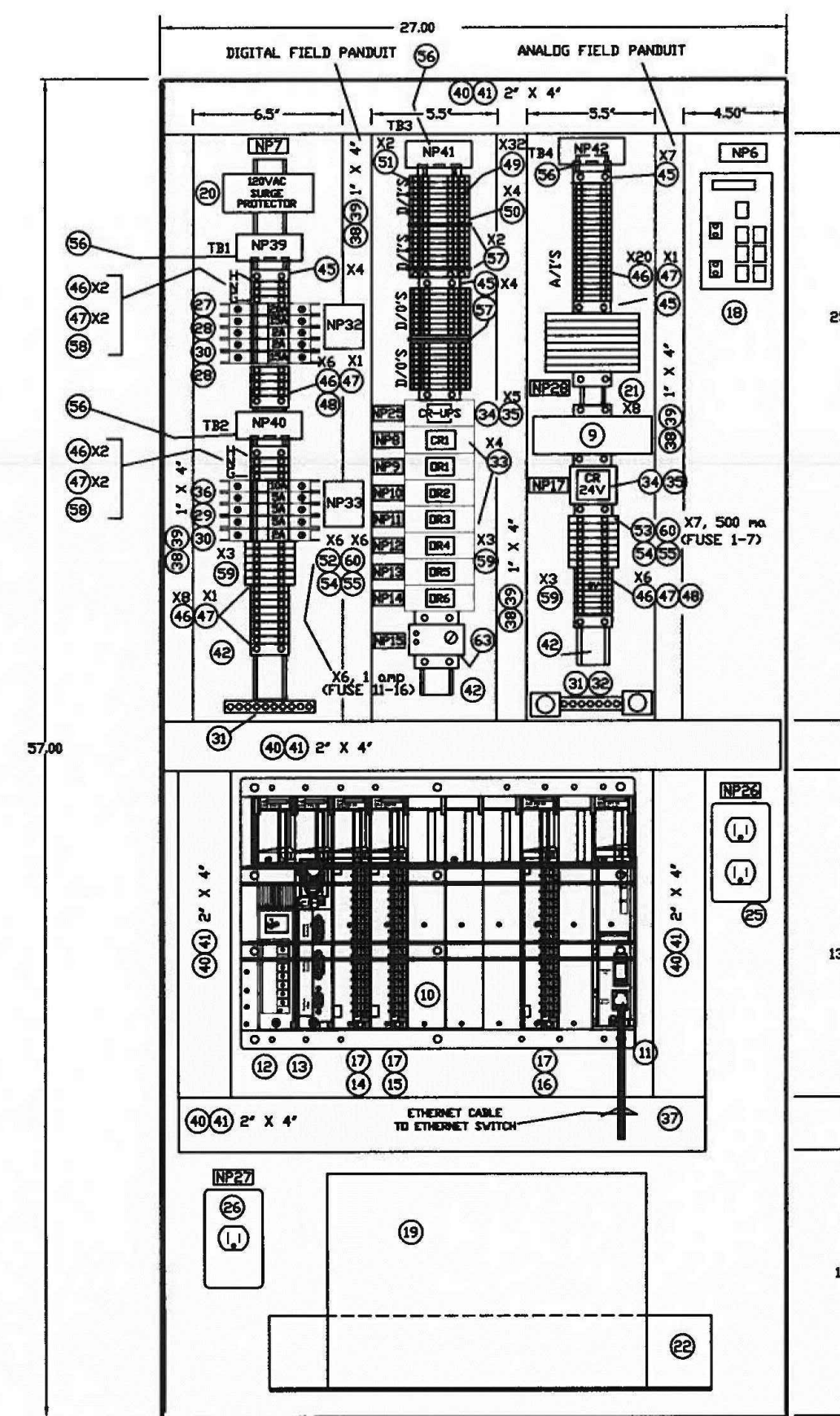

BACK PANEL ELEVATION

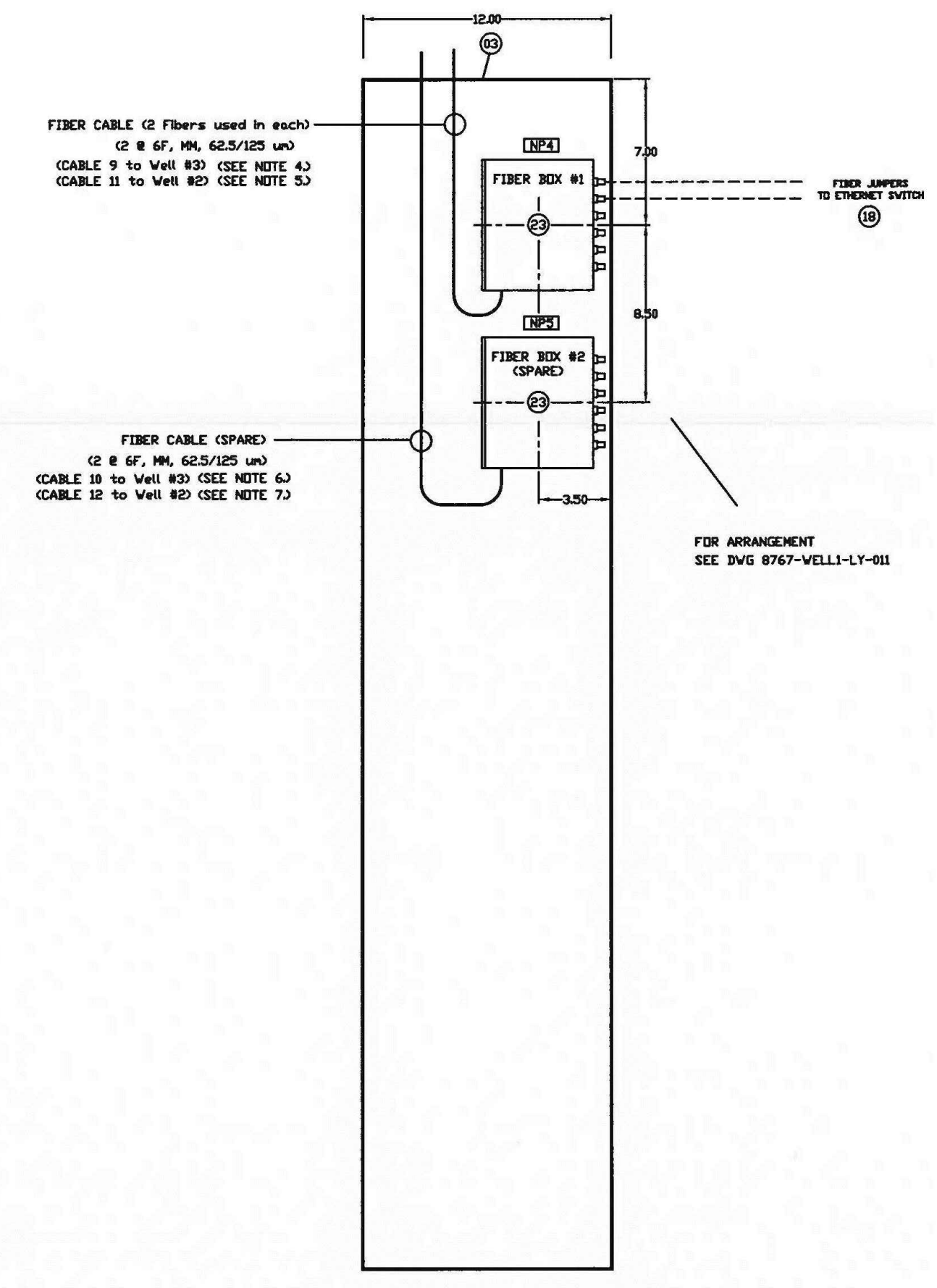

RIGHT SIDE PANEL ELEVATION

- NOTE:
1. FOR BACKPANEL & SIDE PANEL LAYOUT SEE DRAWING 8767-VELLI-LY-002
 2. FOR BILL OF MATERIAL SEE DWG 8767-VELLI-BOM-003
 3. FOR NAMEPLATES SEE DWG 8767-VELLI-NP-004
 4. CABLE #9 ON DRAWING 8767-FIBER-NET-001
 5. CABLE #11 ON DRAWING 8767-FIBER-NET-001
 6. CABLE #10 ON DRAWING 8767-FIBER-NET-001
 7. CABLE #12 ON DRAWING 8767-FIBER-NET-001
 8. THE TWO FIBER BOXES ARE MOUNTED ON THE SIDE ASSOCIATED WITH FIBER ENTRY FROM THE TOP OF THE PANEL. THE OPPOSITE SIDE PANEL IS COMPLETELY EMPTY.

CURRY CONTROL COMPANY
4315 S. Poinciana Road - Lakeland, FL 33811
P.O. Drawer 5408 - Lakeland, FL 33807
(863) 646-5761 - FAX: (863) 646-3899

ORANGE COUNTY UTILITIES
WESTERN REGIONAL WSP
PHASE 3A
PROJECT

WELL 1 PLC CONTROL PANEL
BACK PLATE LAYOUT

ITEM	QTY.	MANUFACTURER	CATALOG NO.	DESCRIPTION	(GROUP) SHORT CUL. CURRENT RATING
(01)	1	SAGINAW	68EL3065SLPPL	ENCLOSURE 60H X 30W X 16D, NEMA 4X, 304 SS, PAINTED WHITE, BLACK FINE TIE CAST HANDLE 1/2" SEE LOGIC (LOCKABLE)	
(02)	1	SAGINAW	SCE-68P30	BACK PANEL 57H X 27W, WHITE C.S.	
(03)	2	SAGINAW	57" X 12" SIDE PNL	SIDE PANEL 57H X 12W, WHITE C.S.	
(04)	1	SAGINAW	SCE-LF1618HND	18" FLUORESCENT LIGHT WITH AUTO DIMMER SWITCH	
(05)	1	SAGINAW	SCE-FX1263SS	12" HIGH X 16" WIDE X 9/16" DEEP 304 SS FOOT KIT, PAINTED WHITE	
(06)	1	SSD	SKSL18R2	2-POS. MAINTAINED SS WITH TWO KA-1 CONTACT BLOCKS	
(07)	1	HOFFMAN	A-LFSV2	DOOR INTRUSION SWITCH	
(08)	1	PHOENIX CONTACT	180B-FS/1AC/240C/2.5	2.5 A 24VDC POWER SUPPLY DIN RAIL MTL.	
(09)	1	MOORECON	140XBP01000	QUANTUM 10 SLOT 1/0 RACK	
(10)	1	MOORECON	140NCE7701	QUANTUM ETHERNET MODULE	
(11)	1	MOORECON	140CPS11420	QUANTUM 115VAC 11A SUMMABLE POWER SUPPLY MODULE	
(12)	1	MOORECON	140CPU11303	QUANTUM CPU 512K RAM, 16K USER LOGIC 1 MODBUS+ & 1 MODBUS PORT	
(13)	1	MOORECON	140DAIS-4000	QUANTUM 16 PT. 115VAC DIGITAL INPUT MODULE	
(14)	1	MOORECON	140DRAB4000	QUANTUM 16 PT. RELAY OUTPUT MODULE	
(15)	1	MOORECON	140AC03000	QUANTUM 8 CHANNEL ANALOG INPUT MODULE	
(16)	3	MOORECON	140XT02020	QUANTUM ACCESSORIES, 40 POINT 1/0 TERMINAL BLOCK	
(17)	1	HIRSCHMANN	RS320-0808M2SAA8H1	6 COPPER ETHERNET PORTS 2 MULTI MODE SC FIBER PORTS	
(18)	1	EATON	PV9130L700T	UPS - DOUBLE CONVERSION 120V 700VA	
(19)	1	MTL	MA15/D/1/1S	120 VAC SURGE PROTECTOR	10KA (250VAC)
(20)	1	MTL	S332X	ANALOG SURGE PROTECTOR	10KA
(21)	1	HOFFMAN	ESH198	19" WIDE X 8" DEEP X 3" HIGH SHELF	
(22)	2	CORNING	SPH-61P	CORNING SINGLE FIBER HOUSING PANEL	
(23)					
(24)					
(25)	1	PASS & SEYMOUR	2994-1	GFCI RECEPTACLE & COVER W/ BOX (ELE2904, 0001, 0020) (SERVICED)	20A (250VAC)
(26)	1	PASS & SEYMOUR	3351-1	SINGLE RECEPT. & COVER W/ BOX & BUSH (ELE2006, 0001, 0020) (UPS)	20A (250VAC)
(27)	1	EATON	VWZ1C20	1 POLE 20 AMP CIRCUIT BREAKER (120/240VAC) (CB-2)	10KA (250VAC)
(28)	2	EATON	VWZ1C15	1 POLE 15 AMP CIRCUIT BREAKER (120/240VAC) (CB-2, CB-3)	10KA (250VAC)
(29)	3	EATON	VWZ1C05	1 POLE 5 AMP CIRCUIT BREAKER (120/240VAC) (CB-7, CB-8, CB-9)	10KA (250VAC)
(30)	2	EATON	VWZ1C02	1 POLE 2 AMP CIRCUIT BREAKER (120/240VAC) (CB-3, CB-4, CB-10)	10KA (250VAC)
(31)	2	SQUARE D	1130 PK76TA	GROUND BAR KIT (FUS0030)	
(32)	1	SQUARE D	PKGTAB	GROUND BAR INSULATOR KIT (FUS0036)	
(33)	7	DIRON	LY2E4N 120VAC	RELAY 2PBT 10A CONTROL RELAY WITH PILOT LIGHT AND 120VAC COIL	
(34)	2	DIRON	LY2E4N 24VDC	RELAY 2PBT 10A CONTROL RELAY WITH PILOT LIGHT AND 24VDC COIL	
(35)	9	DIRON	PTF983A-E	8 PIN BASE FOR CONTROL RELAYS	
(36)	1	EATON	VWZ1C10	1 POLE 10 AMP CIRCUIT BREAKER (120/240VAC) (CB-6)	10KA (250VAC)
(37)	1	CABLESYS	GCP085567-3L	CAT6 PATCH CORD W/SNAGLESS BOOT 7FT BLUE	
(38)	1	PANDUIT	GX4VH6	1" X 4" PANDUIT	
(39)	1	PANDUIT	CVH6	1" PANDUIT COVER	
(40)	2	PANDUIT	GX4VH6	2" X 4" PANDUIT	
(41)	2	PANDUIT	CVH6	2" PANDUIT COVER (PANDUIS)	
(42)	2	WEIDMULLER	51450	TS-25 X 7.5 (2H) DIN RAIL (PH040)	

ITEM	QTY.	MANUFACTURER	CATALOG NO.	DESCRIPTION	(GROUP) SHORT CUL. CURRENT RATING
(43)	15	WAGO	249-117	TERMINAL END BLOCK (TBL0082)	
(44)	44	ENTRELEC	11511607	TERMINAL BLOCK M4/6 (TBL0003)	10KA
(45)	8	ENTRELEC	11836816	TERMINAL BLOCK END COVER (TBL0025)	
(46)	3	ENTRELEC	16897307	3.0MM 10 POLE TERMINAL JUMPER (TBL0026)	
(47)	32	ENTRELEC	11527122	2 TIER TERMINAL BLOCK M4/6D2 (TBL0014)	10KA
(48)	4	ENTRELEC	11849923	2 TIER TERMINAL BLOCK END COVER (TBL0010)	
(49)	2	ENTRELEC	17352022	2 TIER TERMINAL JUMPER (TBL0023)	
(50)	6	ENTRELEC	11566121	M4/6SFL FUSE TERM BLOCK FOR 100VAC WITH BLOWN FUSE INDICATOR	10KA
(51)	7	ENTRELEC	11566323	M4/6SD FUSE TERM BLOCK FOR 24VDC WITH BLOWN FUSE INDICATOR	
(52)	2	ENTRELEC	11695115	FUSE BLOCK END COVER FEMBS (TBL0005)	
(53)	2	ENTRELEC	17352311	FUSE BLOCK CDB JUMPER (TBL0030)	
(54)	4	ENTRELEC	11308401	MARKER HOLDER PEMB (TBL0037)	
(55)	3	ENTRELEC	11849517	GREY SEPARATOR END SECTION SC7.6D	
(56)	2	ENTRELEC	16314R1700	GROUND TERMINAL BLOCK	
(57)	9	ENTRELEC	RAF1291-10-A	DIN RAIL ALUMINUM STANDOFF (PHL0042)	
(58)	1	ENTRELEC	16314R1700	GROUND TERMINAL BLOCK	
(59)	1	ENTRELEC	RAF1291-10-A	DIN RAIL ALUMINUM STANDOFF (PHL0042)	
(60)	7/6	BUSSMAN	1AMP/500VA	GMA-1A FOR FUSES 11-17 & FUSE 6 GMA-500MA FOR FUSES 1-5 AND FUSE 7.	1A/500MA FUSE (250VAC)
(61)	1	HOFFMAN	TFP4UL12	NEMA 1E EXHAUST GRILLE (4 IN)	
(62)	1	HOFFMAN	TFP4UL12	NEMA 1E EXHAUST GRILLE (4 IN)	
(63)	1	HOFFMAN	TEMPD	TEMPERATURE SWITCH	
(64)					

NOTE:

1. FOR BACKPANEL & SIDE PANEL LAYOUT SEE DRAWING 8767-VELLI-LY-002
2. FOR BILL OF MATERIAL SEE DWG 8767-VELLI-BOM-003
3. FOR NAMEPLATES SEE DWG 8767-VELLI-NP-004

NOTE: EXISTING WELL 1 PLC AND COMM. PANEL LAYOUT AND BILL OF MATERIAL ARE SHOWN FOR INFORMATION PURPOSES ONLY. CONTRACTOR SHALL MATCH NEW WELL PLC AND COMM. PANEL WITH EXISTING AND ADJUST AS NEEDED WITHOUT ADDITIONAL COST TO THE OWNER. ENTIRE SET OF WELL PLC AND COMM. PANEL DRAWINGS ARE AVAILABLE FROM OWNER IF NEEDED.



www.tetratech.com
201 EAST PINE STREET, SUITE 1000
ORLANDO, FL 32801
PHONE: 407-839-3955 FAX: 407-839-3790

HILLERS ELECTRICAL
ENGINEERING, INC.
28287 STATE ROAD 7, SUITE 100
BOCA RATON, FLORIDA 33428
(561) 491-4986 FAX
(561) 491-4986
LICENSE NO: EB 0008677

BID SET

BY: [] DATE: [] MARK: [] DESCRIPTION: []

Client: ORANGE COUNTY UTILITIES
Prg. Loc.: ORANGE COUNTY, FL
WESTERN REGIONAL WATER SUPPLY FACILITY
IMPROVEMENTS PHASE 3B

EXISTING WELL 4 AND 7
P&ID DIAGRAM

Project No.: 200-10034-12003
Designed By: TW
Drawn By: TN
Checked By: PFH

1003

Thursday, August 23, 2018 5:58:15 PM DRAWING: E:\PROJECTS\TITTO\01\Western\Phase3\DWG\SheetFiles\ELECT\TITTO\1005.DWG LAYOUT: 1-5 USER NAME: WIN_THEN

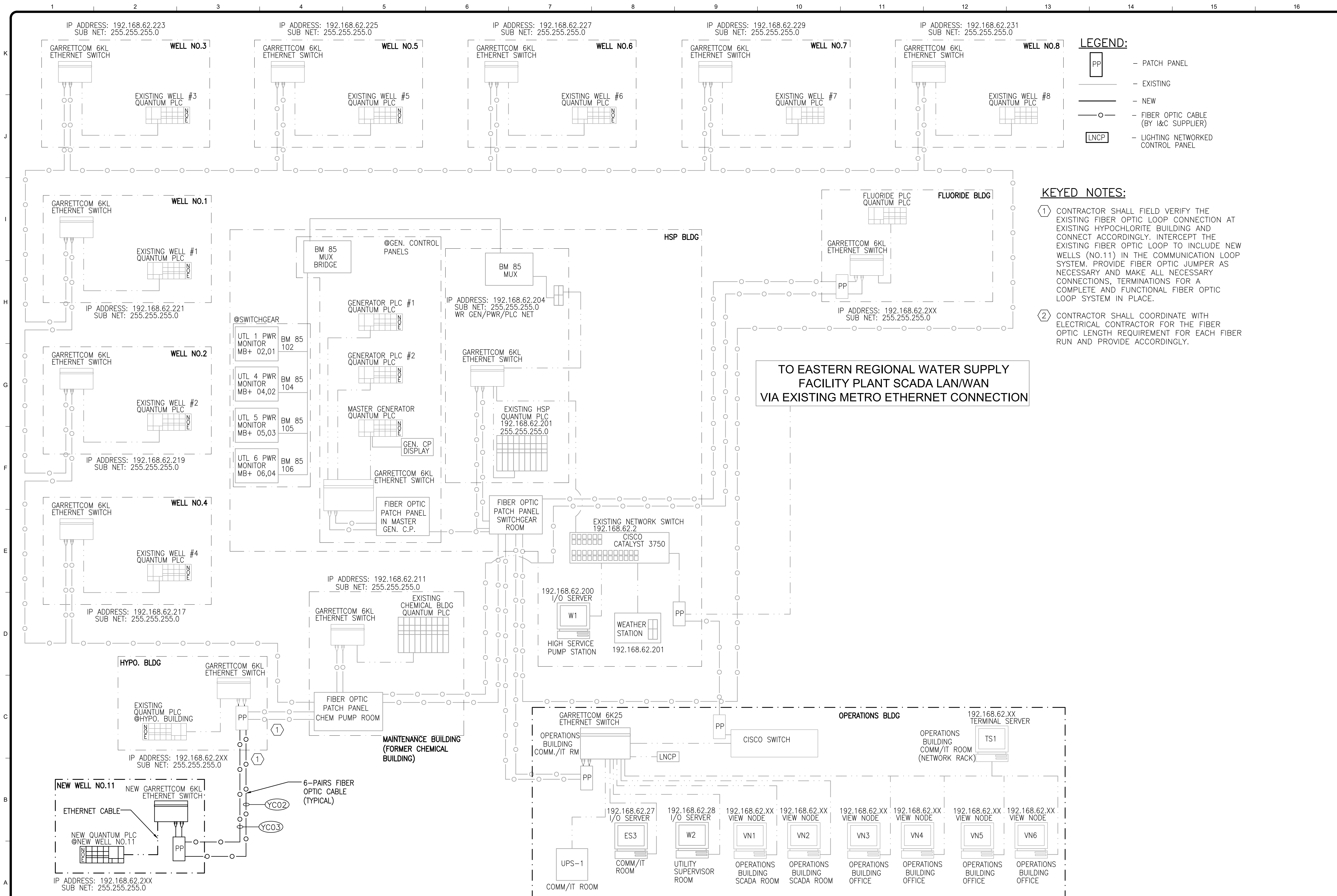

- LEGEND:**
- PP - PATCH PANEL
 - - EXISTING
 - - NEW
 - - FIBER OPTIC CABLE (BY I&C SUPPLIER)
 - LNCP - LIGHTING NETWORKED CONTROL PANEL

- KEYED NOTES:**
- 1 CONTRACTOR SHALL FIELD VERIFY THE EXISTING FIBER OPTIC LOOP CONNECTION AT EXISTING HYPOCHLORITE BUILDING AND CONNECT ACCORDINGLY. INTERCEPT THE EXISTING FIBER OPTIC LOOP TO INCLUDE NEW WELLS (NO.11) IN THE COMMUNICATION LOOP SYSTEM. PROVIDE FIBER OPTIC JUMPER AS NECESSARY AND MAKE ALL NECESSARY CONNECTIONS, TERMINATIONS FOR A COMPLETE AND FUNCTIONAL FIBER OPTIC LOOP SYSTEM IN PLACE.
 - 2 CONTRACTOR SHALL COORDINATE WITH ELECTRICAL CONTRACTOR FOR THE FIBER OPTIC LENGTH REQUIREMENT FOR EACH FIBER RUN AND PROVIDE ACCORDINGLY.

TO EASTERN REGIONAL WATER SUPPLY FACILITY PLANT SCADA LAN/WAN VIA EXISTING METRO ETHERNET CONNECTION

2 FIBER OPTIC COMMUNICATION RISER
NOT TO SCALE

TETRA TECH

www.tetra-tech.com
201 EAST PINE STREET, SUITE 1000
ORLANDO, FL 32801
PHONE: 407-839-3955 FAX: 407-839-3790

HILLERS ELECTRICAL ENGINEERING, INC.
28287 STATE ROAD 7, SUITE 100
BOCA RATON, FLORIDA 33428
(561) 491-4886 FAX
(561) 491-4886
LICENSE NO: EB 0008677

BID SET

MARK	DATE	DESCRIPTION

Client: ORANGE COUNTY UTILITIES
ORANGE COUNTY, FL
Project: WESTERN REGIONAL WATER SUPPLY FACILITY IMPROVEMENTS PHASE 3B
Program: MODIFIED COMMUNICATION BLOCK DIAGRAM

Project No.: 200-10034-12003
Designed By: TW
Drawn By: TN
Checked By: PFH

1005

Copyright: Tetra Tech

Thursday, August 23, 2018 5:58:20 PM DRAWING: E:\PROJECTS\TITTO\Western\PHASE3\DWG\SheetFiles\ELECT\TITTO\1501.DWG LAYOUT: 1-501 USER NAME: WIN, THEIN

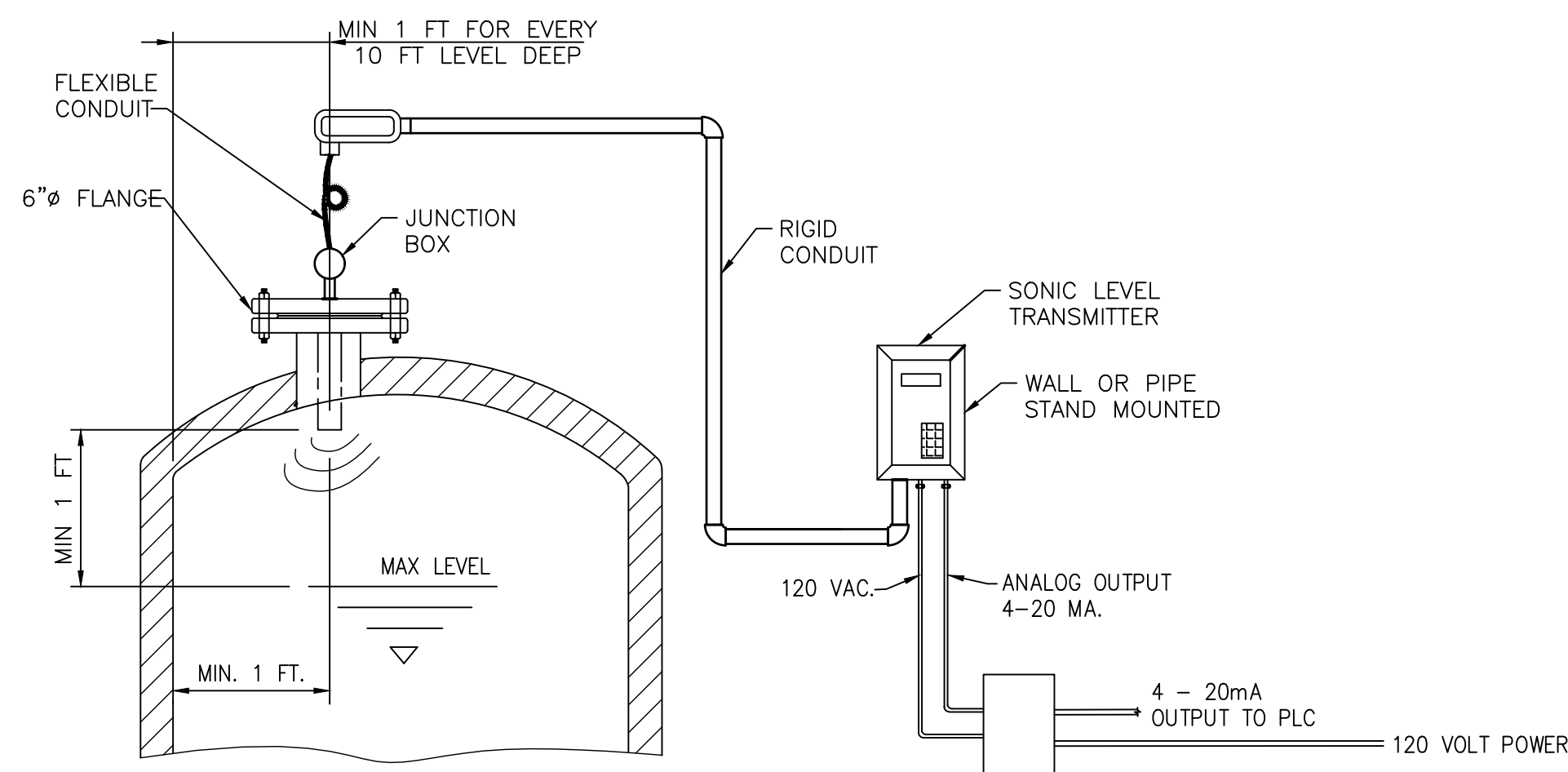

TANK SONIC LEVEL TRANSMITTER
NOT TO SCALE

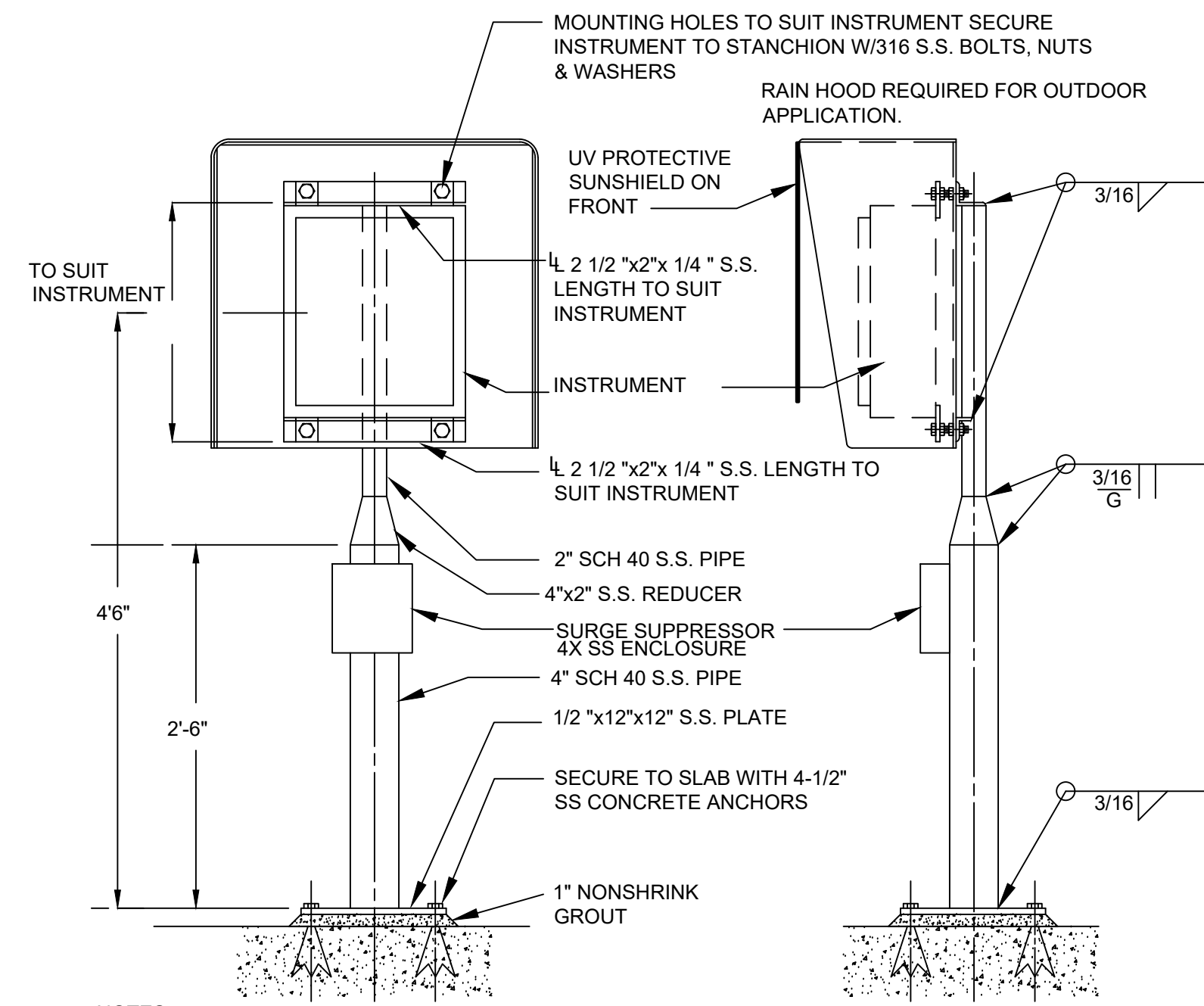

PIPE STAND TRANSMITTER MOUNT
NOT TO SCALE

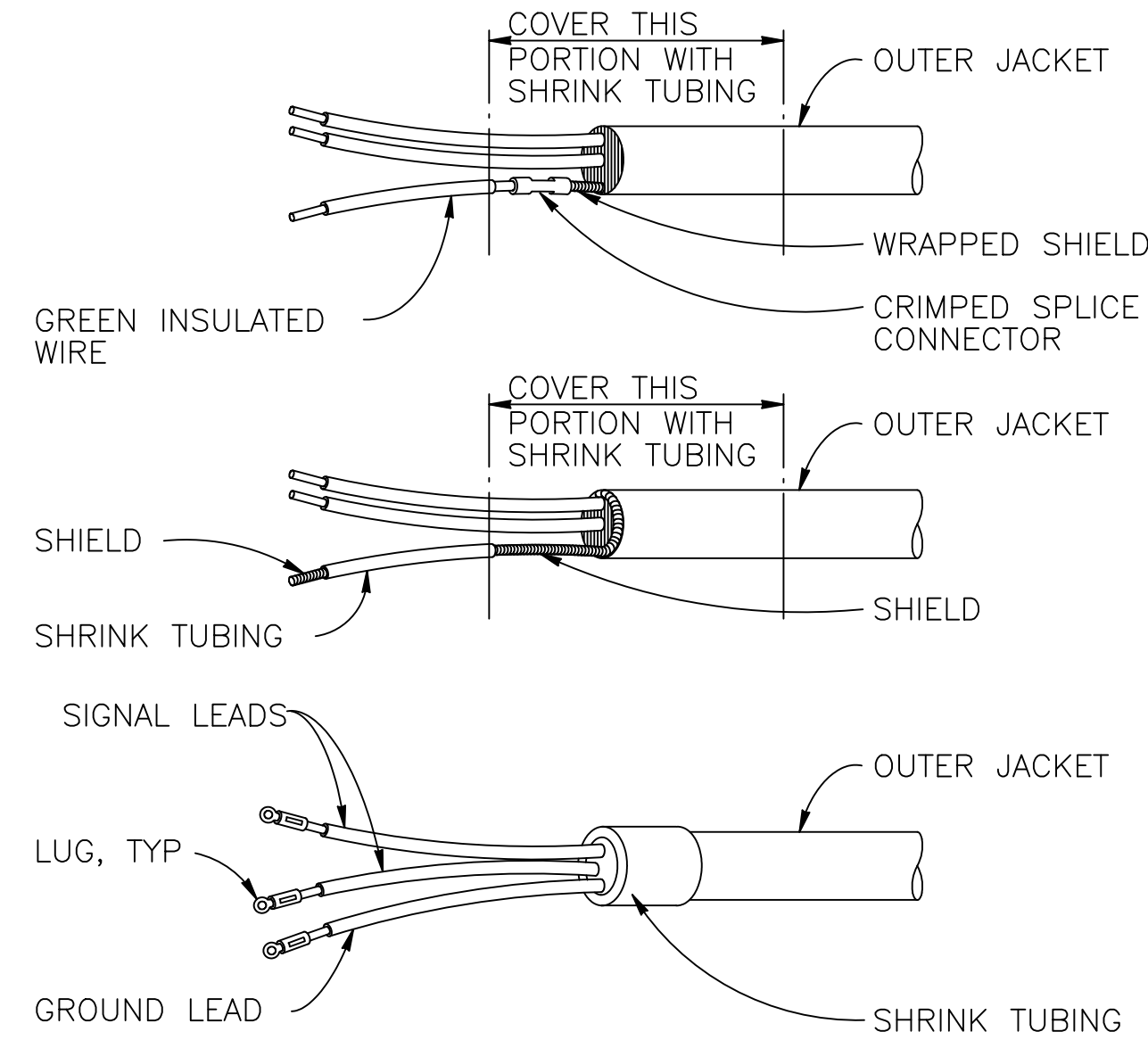

TERMINATION OF SHIELDED CONTROL CABLE
NOT TO SCALE

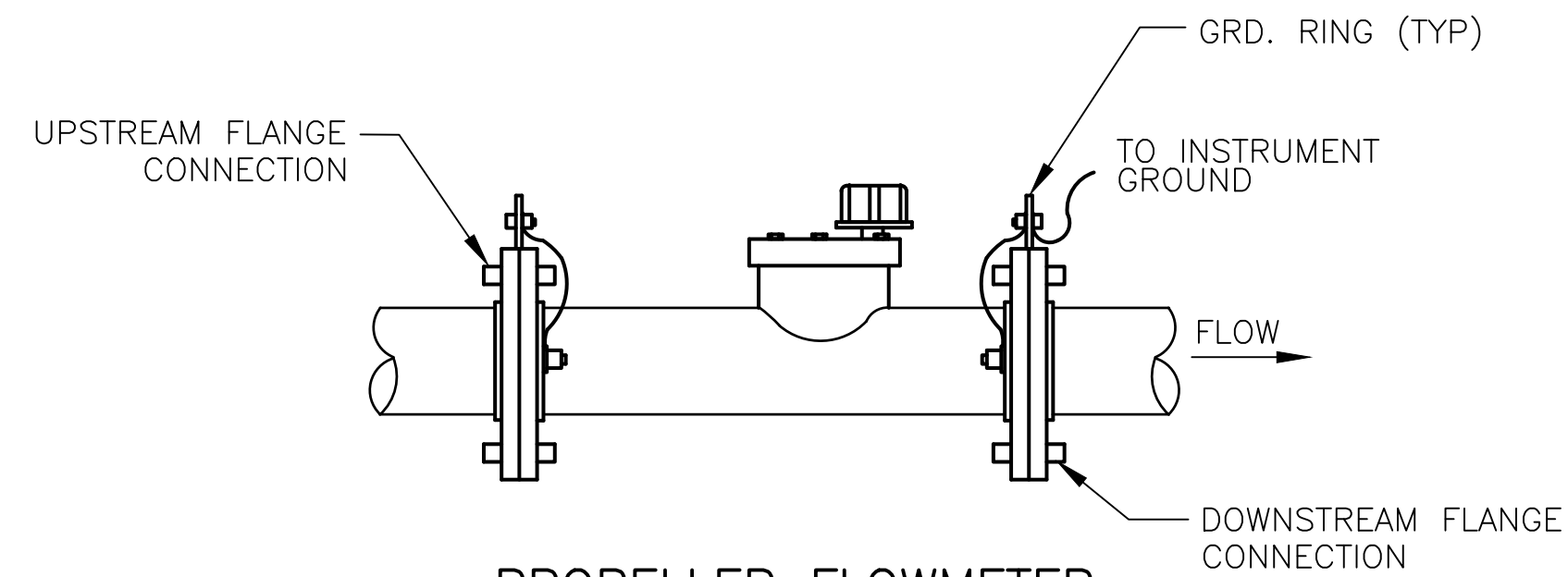

PROPELLER FLOWMETER INSTALLATION DETAIL
NOT TO SCALE

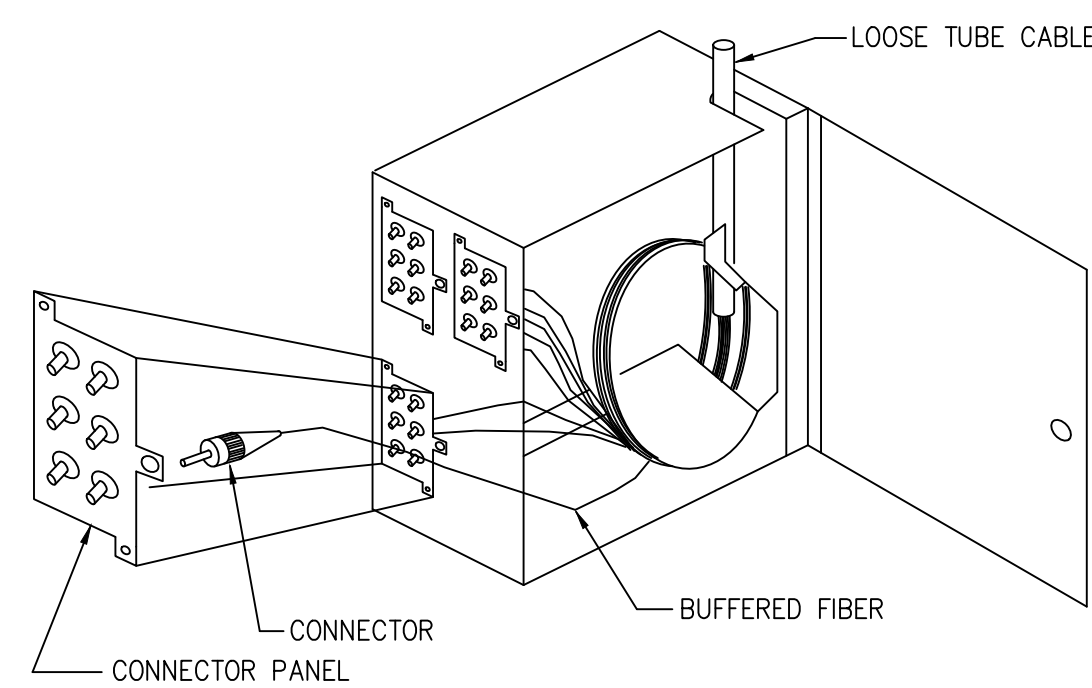

FIBER-OPTIC PATCH PANEL
NOT TO SCALE

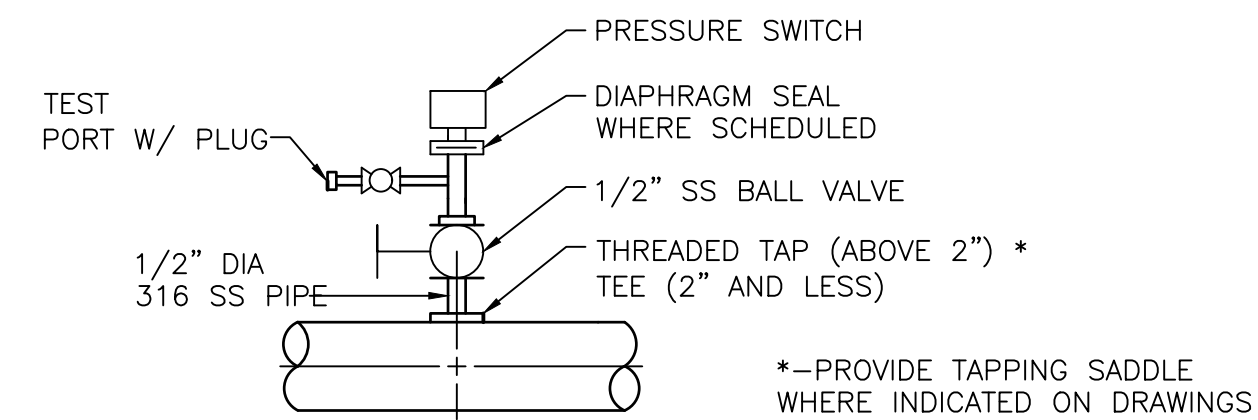

PRESSURE SWITCH MOUNTING DETAIL
NOT TO SCALE

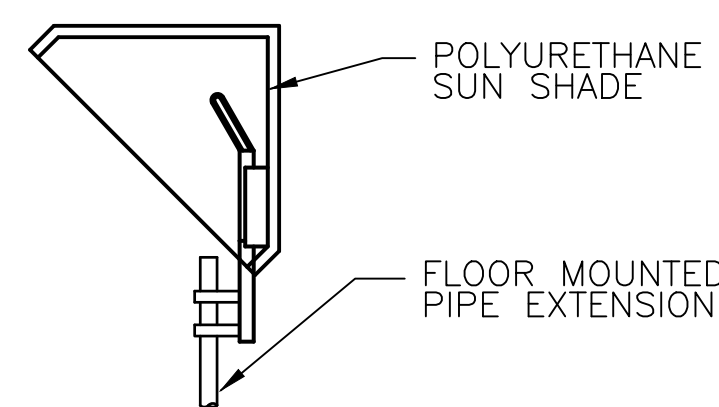

FIELD INSTRUMENT SUN SHIELD
NOT TO SCALE

NOTE:
SUN SHIELD MUST BE FURNISHED AND INSTALLED TO ALL THE FIELD INSTRUMENT MOUNTED OUTDOOR SEE SCHEDULE. ADAPT SUNSHIELD FOR WALL OR PIPE RACK MOUNTING.

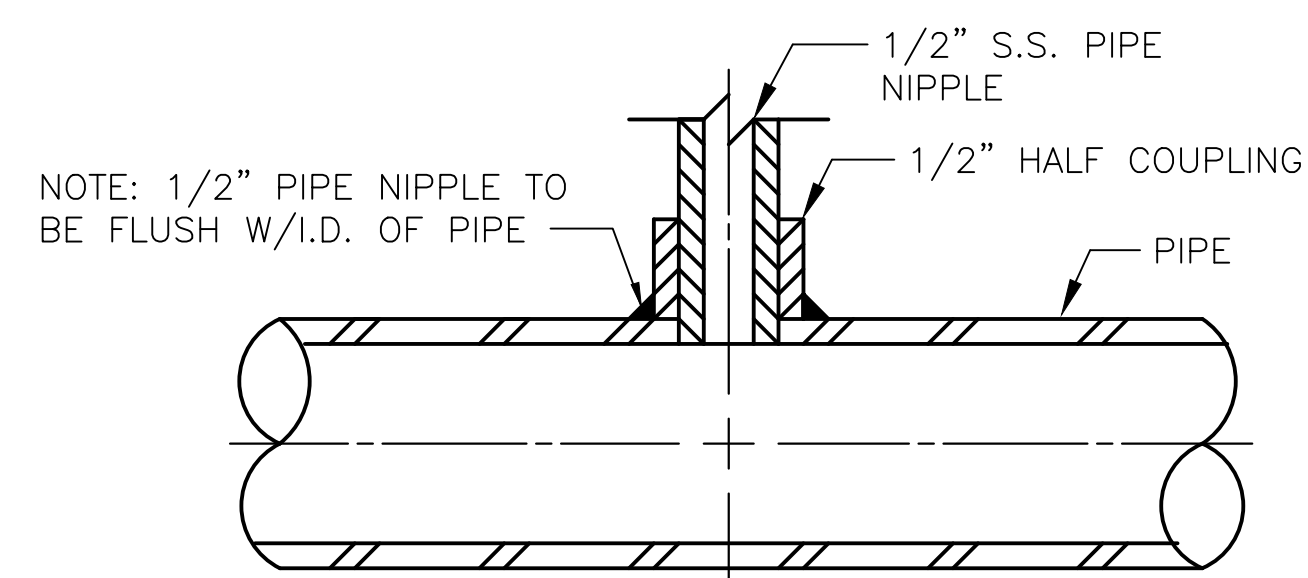

PRESSURE TAP DETAIL
NOT TO SCALE

NOTE: PRESSURE TAP SHALL BE FROM THE SIDE OF THE PIPE WHERE POSSIBLE.

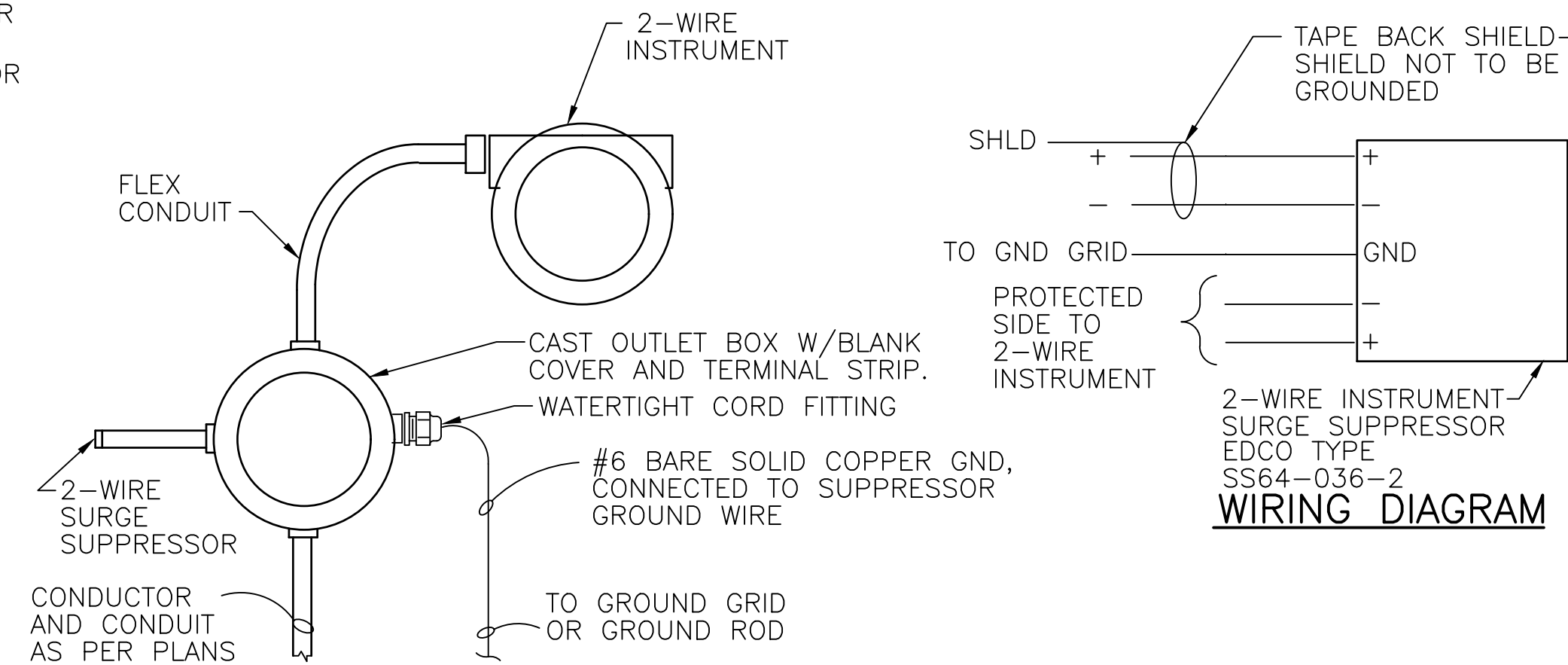

TYPE "A" SURGE SUPPRESSOR INSTALLATION 2-WIRE INSTRUMENT
NOT TO SCALE

BY	DATE	DESCRIPTION