

RETENTION POND SUMMARY REPORT

Pond 7063 HIAWASSEE RD. AT YACHT BASIN AVE., TR. 941



FDEP
Permit
No.:

SFWMD
Permit
No.:

SJWMD
Permit
No.:

Fenced: CNTY

NHW EI: 92.50

Ctrl EI: 97.48

Weir EI: N/L

Bleeder EI: N/L

Side Slope: Varies

R/W: No

Berm Width: 7'

Carp: Future

Underdrain: No

Land Locked: Yes

Positive Yes
Outfall: (Turkey Lk.)

Liner Type: N/A

Grass Type: Bahia

Pond Completion
Date: 1990

N/L= Not located

Pond Access:

From the intersection of N. Hiwassee Rd. and Old Winter Garden Rd. (CR526), drive south on N. Hiwassee Rd. for approximately 2.4 miles. Turn east (left) onto a drainage easement and continue 700' eastbound until the end of the drainage. The pond is located approximately 50' south of the easement's end.



TYPE OF POND

Wet Pond
Dry Pond

CLASSIFICATION

MSTU
Non-MSTU
Home Owners
Comm/Residential

EMERGENCY PRIORITY

High
Medium
Low

MAINTENANCE REQUIREMENTS

Mowing Cycle
Debris Tolerance ☆
Clogging Tendency
Spraying Frequency △
Accessibility △
○Low △Med ☆High

POND LOCATION

Comm. Distr.: 1
Maint Dist.: John Young
Locale: SW
S.T.R. : 02-23-28-SE

Pb/Pg: 30 / 40
O.R.: 4618/2127

Total Area: 1.84 ac.

spray .52 ac

Northing: 1,519,428

Easting: 500,780

Latt: 28°30'45.787"

Long: 81°29'01.836"

Pond 7063

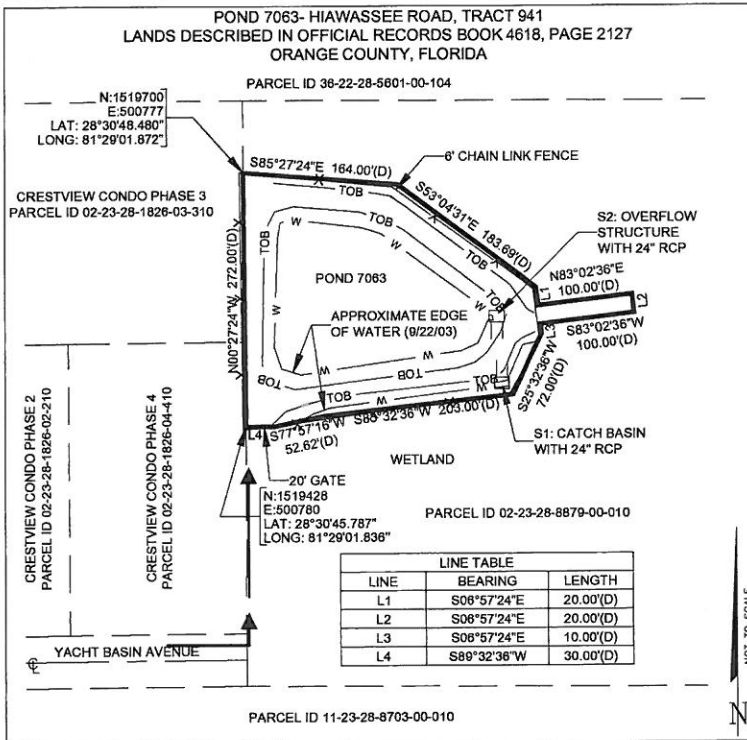

POND 7063- RETENTION POND

LEGEND

△ = DELTA	⊙ = STORM MANHOLE
L = LENGTH	⊙ = SANITARY MANHOLE
R = RADIAL/ RADIUS	⊙ = TELEPHONE PEDISTAL
NR = NON-RADIAL	⊙ = POWER POLE
TOB = TOP OF BANK	⊙ = GUY WIRE
TOE = TOE OF BANK	⊙ = WATER VALVE
(P) = PLAT	⊙ = WATER METER
(D) = DEED	⊙ = SIGN
RCP = REINFORCED CONCRETE PIPE	⊙ = COUNTY FENCE
	⊙ = OTHER FENCE
	-W-W- = WATER LINE

POND #7063

Berryman Henigar

RETENTION POND SUMMARY REPORT

Pond 7102 GRANT STREET DRAINAGE

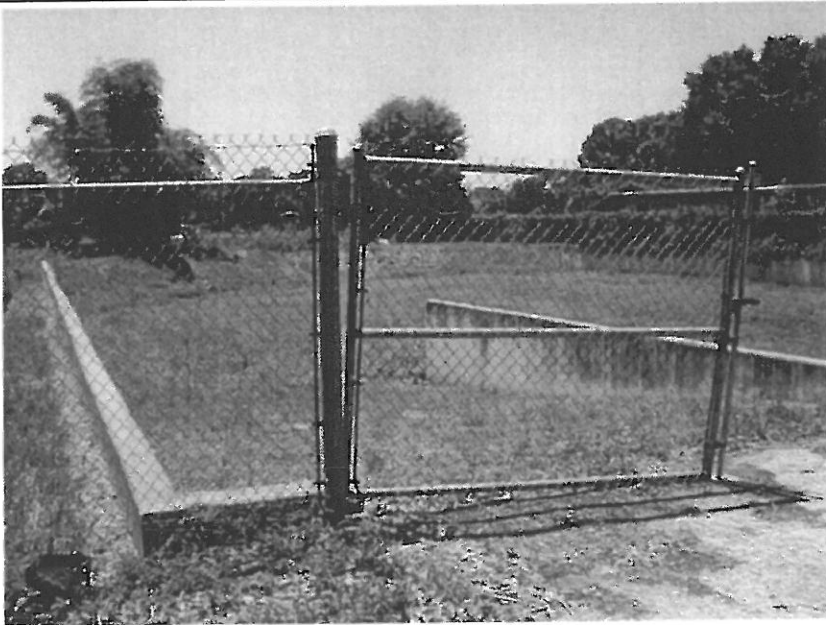

FDEP Permit No.: _____
 SFWMD Permit No.: _____
 SJWMD Permit No.: _____
 Fenced: Partial
 NHW El: _____
 Ctrl El: _____
 Weir El: _____
 Bleeder El: _____
 Side Slope: 3.5 : 1

TYPE OF POND

Wet Pond
Dry Pond

CLASSIFICATION

MSTU
Non-MSTU
 Home Owners
 Comm/Residential

EMERGENCY PRIORITY

High
 Medium
 Low

MAINTENANCE REQUIREMENTS

Mowing Cycle
 Debris Tolerance
 Clogging Tendency
 Spraying Frequency
 Accessibility
 Low Med High

POND LOCATION

Comm. Distr.: 4
 Maint Dist.: 3 Points
 Quadrant: SE
 S.T.R. :05 & 06-23-30
 Pb/Pg: None
 O.R.: 4527/3883
 Total Area: 0.32 ac.
spray .25 ac
 Northing: 1,519,179
 Easting: 545,819
 Latt: 28°30'44.87"
 Long: 81°20'37.00"

Pond 7102

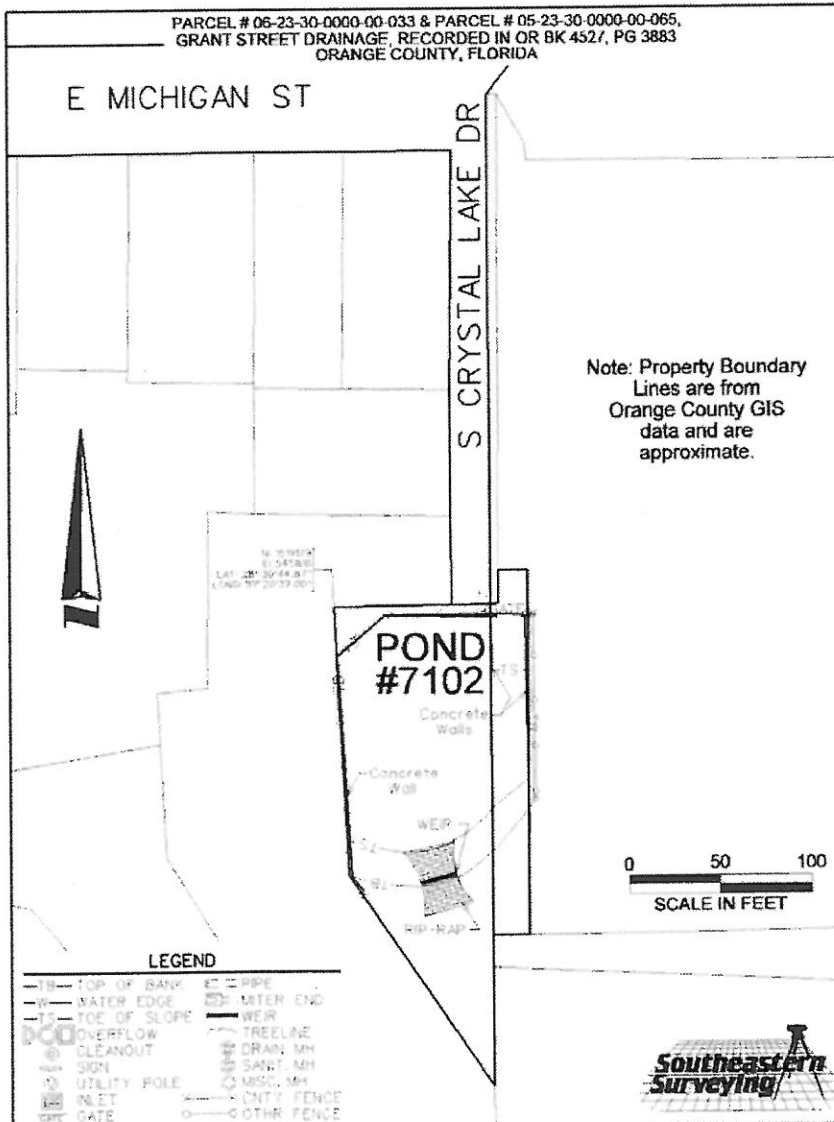

RETENTION POND SUMMARY REPORT

Pond 7103 OLD WINTER GARDEN RD., E. SIDE OF N. MISSION RD., TR. 9063



POND 7103- OLD WINTER GARDEN ROAD, TRACT 9063
LANDS DESCRIBED IN OFFICIAL RECORDS BOOK 4801, PAGE 219
ORANGE COUNTY, FLORIDA

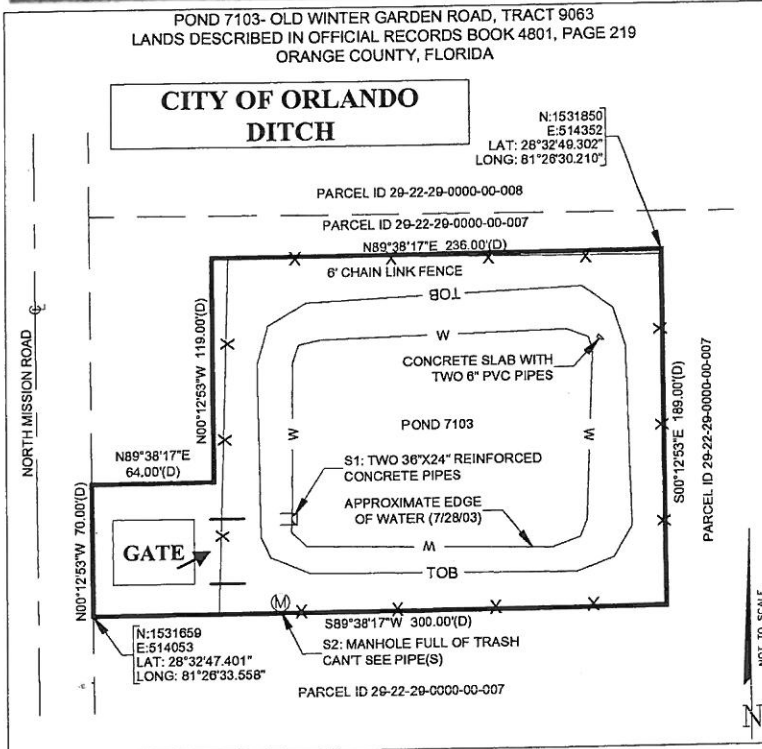

POND 7103- RETENTION AREA

- LEGEND---
- Δ = DELTA
 - L = LENGTH
 - R = RADIAL/RADIUS
 - NR = NON-RADIAL
 - TOB = TOP OF BANK
 - TOE = TOE OF BANK
 - (P) = PLAT
 - (D) = DEED
 - ⊙ = STORM MANHOLE
 - ⊙ = SANITARY MANHOLE
 - ⊙ = TELEPHONE PEDISTAL
 - ⊙ = POWER POLE
 - ⊙ = GUY WIRE
 - ⊙ = WATER VALVE
 - ⊙ = WATER METER
 - ⊙ = SIGN
 - x-x- = COUNTY FENCE
 - o-o- = OTHER FENCE
 - w-w- = WATER LINE

POND #7103
Berryman Henigar

FDEP Permit No.:

SFWM Permit No.:

SJWMD Permit No.:

Fenced: CNTY

NHW EI: 83.00

Ctrl EI: 91.00

Weir EI: 84.70

Bleeder EI: N/L

Side Slope: 4:1

R/W: Yes

Berm Width: 16'

Carp: No

Underdrain: Yes

Land Locked: N/L

Positive Yes
Outfall: City Ditch

Liner Type: N/L

Grass Type: Bahia

Pond Completion Date: 1989

N/L = Not located

Pond Access:
From the intersection of Old Winter Garden Rd. (CR526) and S. Kirkman Rd. (SR435), drive east on Old Winter Garden Rd. for approximately 1 mile to the intersection of Old Winter Garden Rd. and Mission Rd. Turn left (north) onto Mission Rd. and continue for 600'. The pond is located on the east (right) side on the road 500' north of W. Robinson St.



TYPE OF POND
Wet Pond
Dry Pond

CLASSIFICATION
MSTU
Non-MSTU
Home Owners
Comm/Residential

EMERGENCY PRIORITY
High
Medium
Low

MAINTENANCE REQUIREMENTS
Mowing Cycle
Debris Tolerance ☆
Clogging Tendency
Spraying Frequency ○
Accessibility ☆
○ Low △ Med ☆ High

POND LOCATION
Comm. Distr.: 6
Maint Dist.: John Young
Locale: SW
S.T.R. : 29-22-29-NW
Pb/Pg: See below
O.R.: 4801/219
Total Area: 1.13 ac.

spray .43 ac

Northing: 1,531,559
Easting: 514,053
Latt: 28°32'47.401"
Long: 81°26'33.558"

Pond 7103

RETENTION POND SUMMARY REPORT

Pond 7111 APOPKA-VINELAND RD. AT KILGORE RD., POND #4



FDEP Permit No.:

SFWMD Permit No.:

SJWMD Permit No.:

Fenced: Partial

NHW EI: N/L

Ctrl EI: N/L

Weir EI: N/L

Bleeder EI: N/L

Side Slope: Varies

R/W: Yes

Berm Width: 9'

Carp: No

Underdrain: No

Land Locked: Yes

Positive Outfall: Yes (Lk. Serene)

Liner Type: N/A

Grass Type: Bahia

Pond Completion Date: N/L

N/L= Not located

Pond Access:

From the intersection of S. Apopka Vineland Rd. (CR435) and W. Sand Lake Rd. (SR482), drive south on Apopka Vineland Rd. for approximately 0.7 miles. The pond is located on the east (left) side of the road, just across the intersection of S. Apopka Vineland Rd. and Kilgore Rd.

Pb/Pg: See below

O.R.: 4915/657

Total Area: 2.36 ac.

spray 1.4 ac

Northing: 1,492,647

Easting: 494,241

Latt: 28°26'20.369"

Long: 81°30'13.886"



TYPE OF POND

Wet Pond
Dry Pond

CLASSIFICATION

MSTU
Non-MSTU
Home Owners
Comm/Residential

EMERGENCY PRIORITY

High
Medium
Low

MAINTENANCE REQUIREMENTS

Mowing Cycle
Debris Tolerance ☆
Clogging Tendency
Spraying Frequency △
Accessibility ☆
○Low △Med ☆High

POND LOCATION

Comm. Distr.: 1
Maint Dist.: Taft
Locale: SW
S.T.R. : 34-23-28-SW

Pb/Pg: See below

O.R.: 4915/657

Total Area: 2.36 ac.

spray 1.4 ac

Northing: 1,492,647

Easting: 494,241

Latt: 28°26'20.369"

Long: 81°30'13.886"

Pond 7111

POND 7111- APOPKA VINELAND ROAD, TRACT 9123
LANDS DESCRIBED IN OFFICIAL RECORDS BOOK 4915, PAGE 657
ORANGE COUNTY, FLORIDA

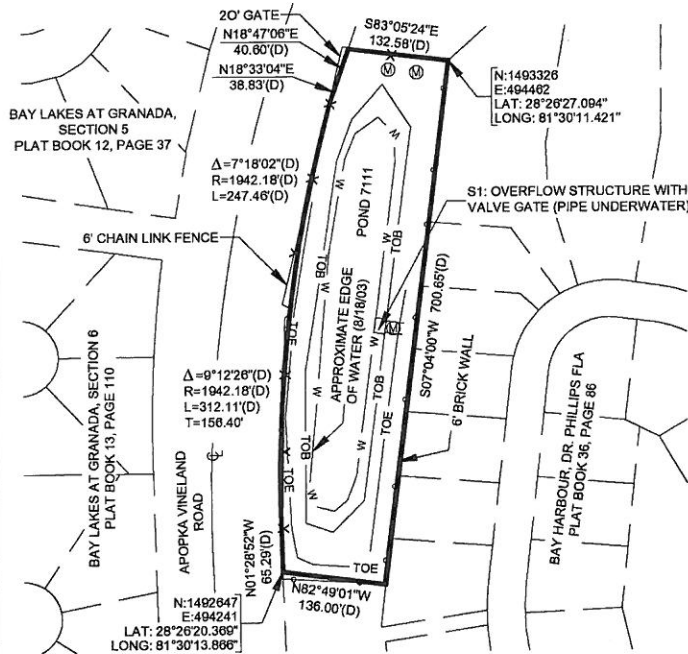

POND 7111- RETENTION POND

- LEGEND---
- | | |
|--------------------|------------------------|
| Δ = DELTA | ⊙ = STORM MANHOLE |
| L = LENGTH | ⊙ = SANITARY MANHOLE |
| R = RADIAL/ RADIUS | ⊙ = TELEPHONE PEDISTAL |
| NR = NON-RADIAL | ⊙ = POWER POLE |
| TOB = TOP OF BANK | ⊙ = GUY WIRE |
| TOE = TOE OF BANK | ⊙ = WATER VALVE |
| (P) = PLAT | ⊙ = WATER METER |
| (D) = DEED | ⊙ = SIGN |
| | -X- = COUNTY FENCE |
| | -o-o- = OTHER FENCE |
| | -W-W- = WATER LINE |

POND #7111

Berryman Henigar

RETENTION POND SUMMARY REPORT

**Pond 7154 WINTER GARDEN VINELAND RD, EAST OF SOUTH JACARANDA
ORANGE COUNTY, FLORIDA**



FDEP Permit No.: N/A

SFWMD Permit No.: N/A

SJWMD Permit No.: N/A

Fenced: Complete

NHW EI: N/A

Ctrl EI: N/A

Weir EI: N/A

Bleeder EI: N/A

Side Slope: 4:1

TYPE OF POND

(Wet Pond)
Dry Pond

CLASSIFICATION

MSTU
(Non-MSTU)
Home Owners
Comm/Residential

EMERGENCY PRIORITY

High
(Medium)
Low

MAINTENANCE REQUIREMENTS

Mowing Cycle
Debris Tolerance
Clogging Tendency
Spraying Frequency
Accessibility

Low Med High

POND LOCATION

Comm. Distr.: 1

Maint Dist.: West Orange

Locale: SW

S.T.R. : 16-24-28-SW

Pb/Pg: E/022

O.R.: 5004/4506
5005/0550

Total Area: 7.57 ac.

spray 4.4 ac

Northing: 1,476,667

Easting: 488,825

Latt: 28° 23' 42.02"N

Long: 81° 31' 13.77"W

Pond 7154

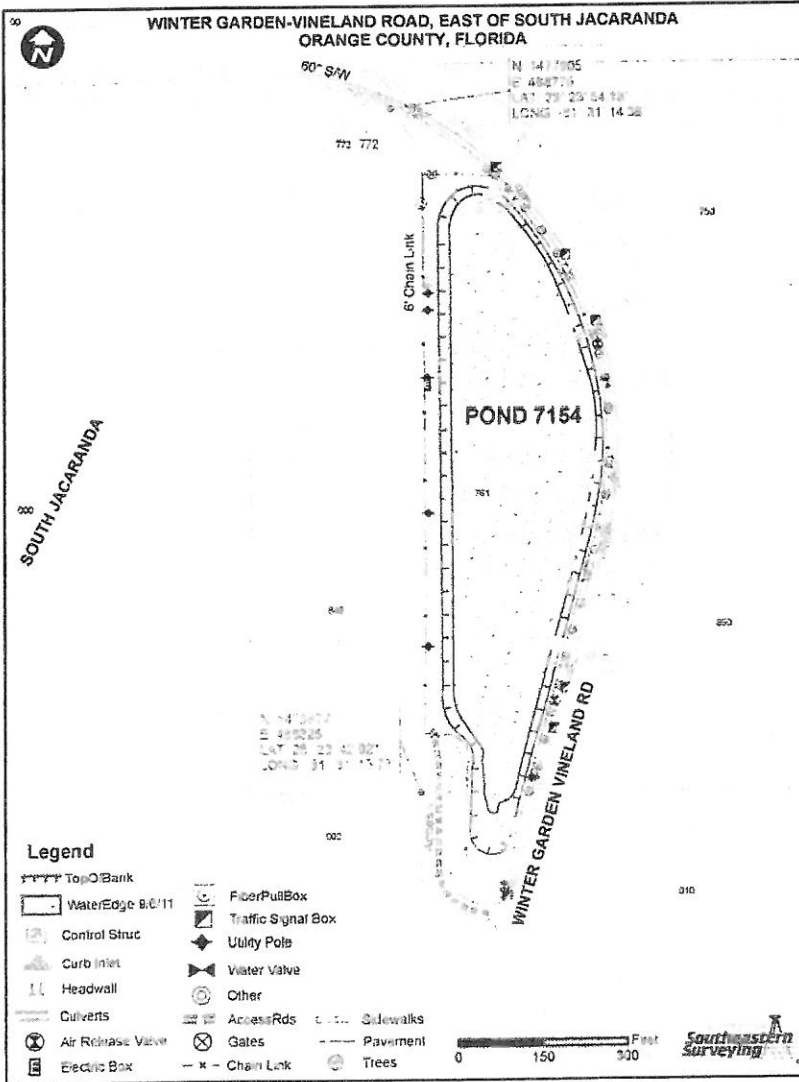

R/W: Yes

Berm Width: 20'

Carp: N/A

Underdrain: No

Land Locked: No

Positive Outfall: Yes

Liner Type: N/A

Grass Type: Bahia

Pond Completion Date: N/A

Pond Access:
From the intersection of Winter Garden Vineland Rd (CR-535) and S Apopka Vineland Rd (CR-435) head North on Winter Garden Vineland Rd for 1.2 miles. Turn left (West) onto an unnamed utility road and drive for 384 ft pond access at the end of the road.

RETENTION POND SUMMARY REPORT

Pond 7155 OLD WINTER GARDEN RD. AT ROBINSON AND DOLLINS AVE.

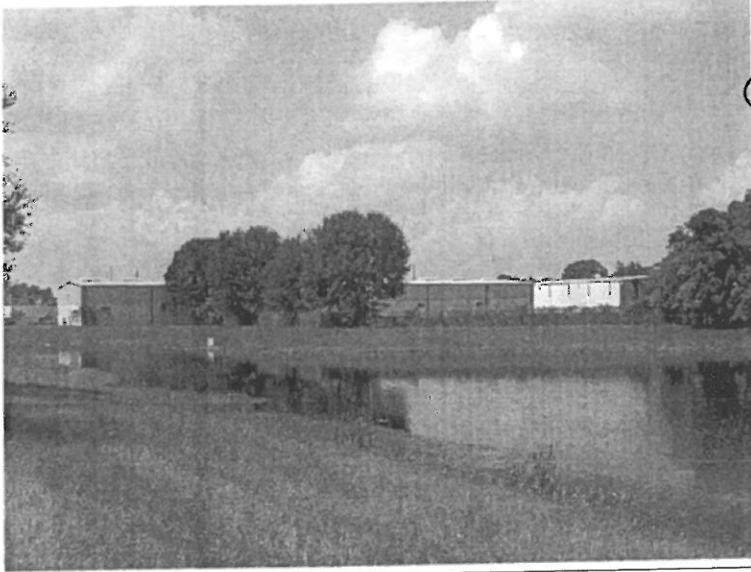

FDEP Permit No.: _____

SFWMD Permit No.: _____

SJWMD Permit No.: _____

Fenced: CNTY

NHW El: 94.00

Ctrl El: 100.00

Weir El: 98.42

Bleeder El: 97.92

Side Slope: 3:1

R/W: Yes

Berm Width: 18'

Carp: No

Underdrain: Yes

Land Locked: Yes

Positive Yes
Outfall: (wetland)

Liner Type: N/A

Grass Type: Bahia

Pond Completion Date: 1989

N/L= Not located

TYPE OF POND

Wet Pond
Dry Pond

CLASSIFICATION

MSTU
Non-MSTU
Home Owners
Comm/Residential

EMERGENCY PRIORITY

High
Medium
Low

POND 7153 AND 7155- OLD WINTER GARDEN ROAD
LANDS DESCRIBED IN OFFICIAL RECORDS BOOK 4745, PAGE 3711
AND OFFICIAL RECORDS BOOK 4850, PAGE 2822, ORANGE COUNTY, FLORIDA
PARCEL ID 27-22-29-0000-00-020
N89°32'31"E 335.78'(D)

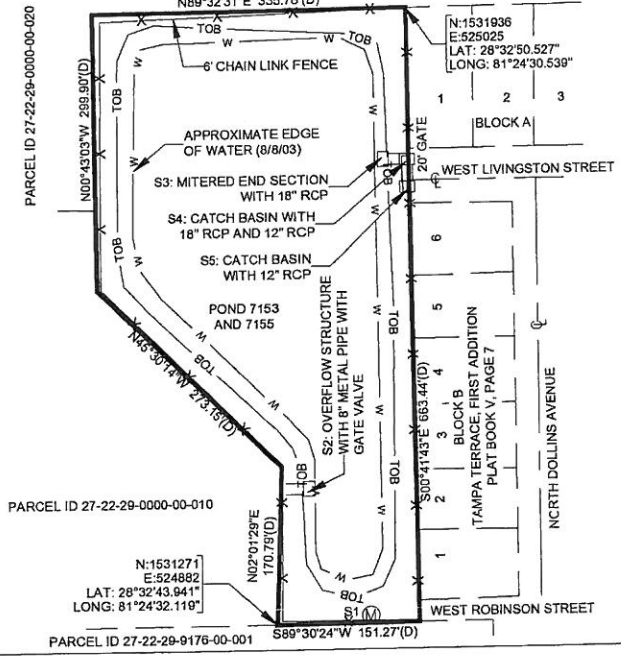

POND 7153 AND 7155- RETENTION POND

<p>Δ = DELTA</p> <p>L = LENGTH</p> <p>R = RADIAL/ RADIUS</p> <p>NR = NON-RADIAL</p> <p>TOB = TOP OF BANK</p> <p>TOE = TOE OF BANK</p> <p>(P) = PLAT</p> <p>(D) = DEED</p> <p>RCP = REINFORCED CONCRETE PIPE</p>	<p>—LEGEND—</p> <p>⊕ = STORM MANHOLE</p> <p>⊙ = SANITARY MANHOLE</p> <p>⊚ = TELEPHONE PEDISTAL</p> <p>⊛ = POWER POLE</p> <p>⊜ = GUY WIRE</p> <p>⊝ = WATER VALVE</p> <p>⊞ = WATER METER</p> <p>⊟ = SIGN</p> <p>⊠ = COUNTY FENCE</p> <p>⊡ = OTHER FENCE</p> <p>—W— = WATER LINE</p>	<p style="text-align: center;">POND #7153 AND 7155</p> <p style="text-align: center;">Berryman Henigar</p>
---	---	---

Pond Access:
From the intersection of Old Winter Garden Rd. (CR526) and John Young Parkway (SR423), drive east to the intersection of Old Winter Garden Rd. and Dollins Rd. Turn left (north) on Dollins Rd. and continue north for 0.20 miles. Turn left (west) onto Livingstone St. and the pond is located 100' west on West Livingston St.

MAINTENANCE REQUIREMENTS

Mowing Cycle _____

Debris Tolerance ☆

Clogging Tendency _____

Spraying Frequency △

Accessibility ☆

○ Low △ Med ☆ High

POND LOCATION

Comm. Distr.: 6

Maint Dist.: John Young

Locale: SW

S.T.R. : 27-22-29-NW

Pb/Pg: See below

O.R.: 4850/2822 & 4745/3711

Total Area: 3.94 ac.

spray 2.39 ac

Northing: 1,531,936

Easting: 525,025

Latt: 28°32'50.527"

Long: 81°24'30.539"

7153 is a child pond that is joined with 7155

Pond 7155

RETENTION POND SUMMARY REPORT

Pond 7157 BITHLO-CHRISTMAS DRAINAGE IMPROVEMENT, TRACT 907

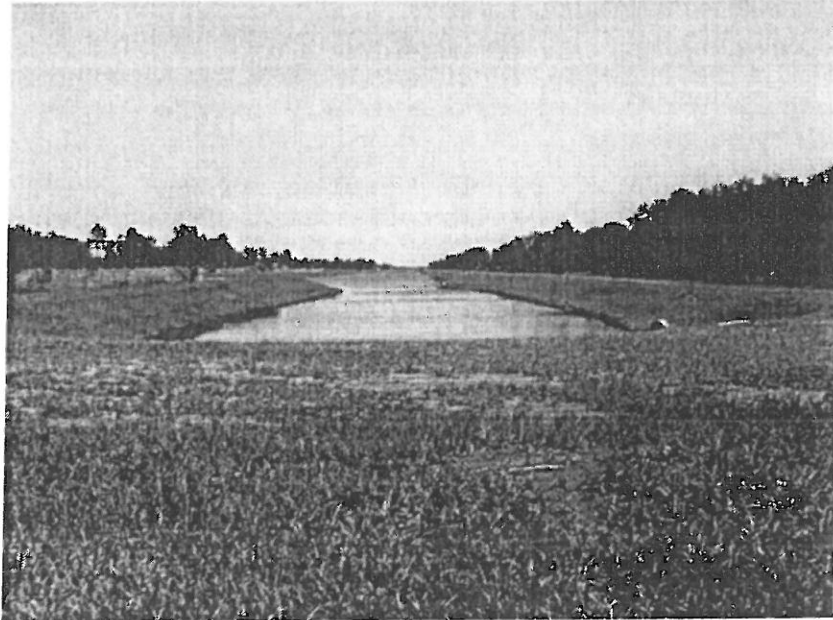

FDEP Permit No.: _____

SFWMD Permit No.: _____

SJWMD Permit No.: _____

Fenced: Yes

NHW EI: _____

Ctrl EI: _____

Weir EI: _____

Bleeder EI: _____

Side Slope: 2.6-2.9:1

R/W: Yes

Berm Width: 30' - 40'

Carp: Yes, 2/12/00

Underdrain: No

Land Locked: No

Positive Outfall: Yes

Liner Type: _____

Grass Type: Bahia

Pond Completion Date: _____

Pond Access:
From the intersection of Chuluota Rd and E Colonial Dr (SR 50), drive East onto E Colonial Dr for 1.5 miles to N County Road 13. Turn Left (North) onto N County Road 13. Drive 1.3 miles to the end of the road and the Pond. Pond Access is located from the end of N County Road 13. THERE ARE TWO PONDS AT THIS LOCATION.

TYPE OF POND

Wet Pond
 Dry Pond

CLASSIFICATION

MSTU
 Non-MSTU
Home Owners
Comm/Residential

EMERGENCY PRIORITY

High
 Medium
 Low

MAINTENANCE REQUIREMENTS

Mowing Cycle
Debris Tolerance
Clogging Tendency
Spraying Frequency
Accessibility

Low Med High

POND LOCATION

Comm. Distr.: 5
Maint Dist.: Bithlo
Quadrant: NE
S.T.R. : 09-22-32

Pb/Pg: None
O.R.: 4775/3225

Total Area: 41.36 ac.

spray 17.67 ac

Northing: 1,544,979

Easting: 619,882

Latt: 28°35'01.71"

Long: 81°06'47.02"

Pond 7157

PARCEL # 16-22-32-0000-00-006, BITHLO/CHRISTMAS DRAINAGE IMPROVEMENT, AS RECORDED IN OR BK 4624, PG 18 & OR BK 4775, PG 3225 ORANGE COUNTY, FLORIDA

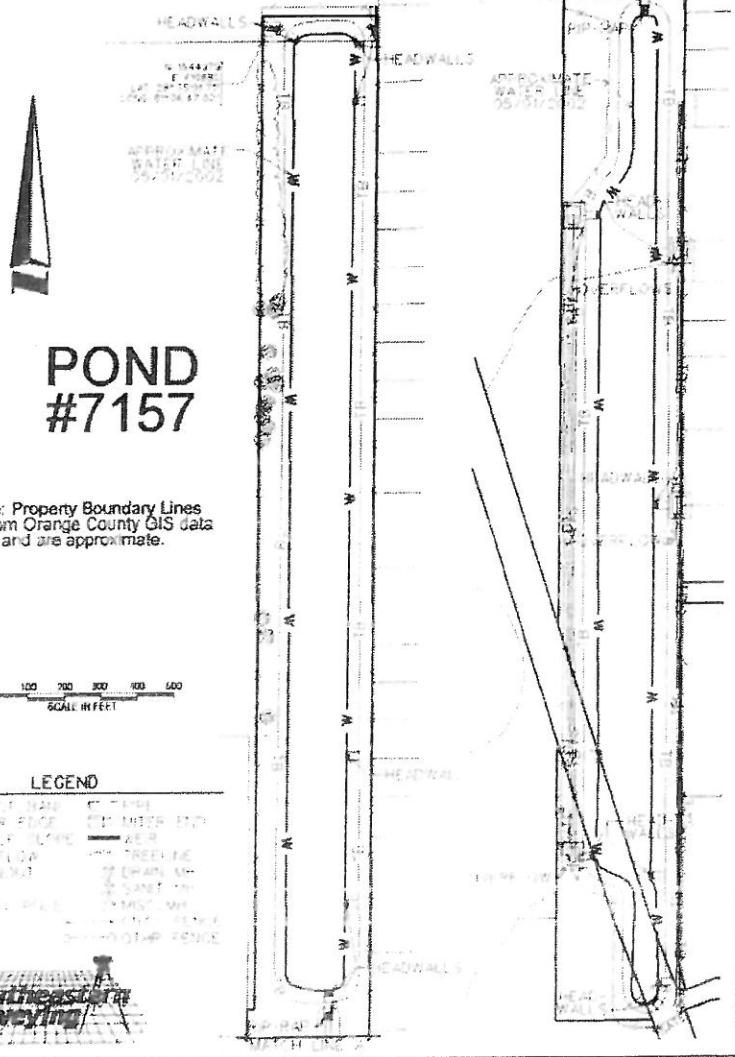

POND #7157

Note: Property Boundary Lines are from Orange County GIS Data and are approximate.

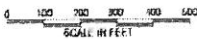

LEGEND

- PROPERTY BOUNDARY
- WATER FLOW
- WEIR
- HEADWALL
- APPROXIMATE WATER TABLE
- EROSION CONTROL
- SAND
- FENCE
- TREE
- OPEN SPACE
- ROAD
- POWER LINE
- UTILITY
- DRAINAGE
- DITCH
- CANAL
- FENCE



RETENTION POND SUMMARY REPORT

Pond 7179 IVEY LANE AT 4229 LENOX BLVD.

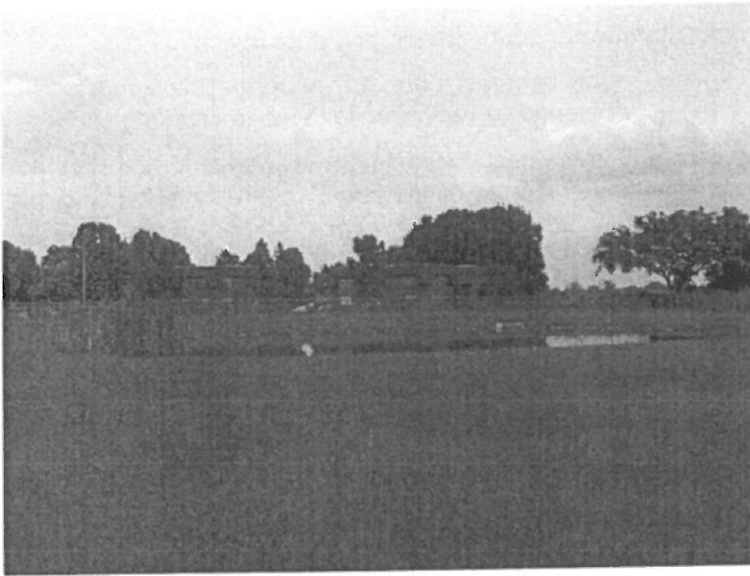

FDEP Permit No.:

SFWMD Permit No.:

SJWMD Permit No.:

Fenced: CNTY

NHW EI: 93.66

Ctrl EI: 95.95

Weir EI: 94.20

Bleeder EI: 93.00

Side Slope: 4:1

R/W: Yes

Berm Width: 14'

Carp: No

Underdrain: No

Land Locked: Yes

Positive Yes (Lake Outfall: Mann Canal)

Liner Type: N/A

Grass Type: Bahia

Pond Completion Date: 1992
N/L = Not located

Pond Access:

From the intersection of Raleigh St. and S. Ivey Ln., drive north on Ivey Ln. for approximately to the intersection of Lenox Blvd. Turn east (right) onto Lenox Blvd. and continue east for 0.25 miles to the intersection of Lenox Blvd. with Amaras Ave. Turn left (north) onto Amaras Ave., and continue driving for 400' until the intersection of Amaras Ave. and Roseman Ct. Turn left (west) onto Roseman Ct., and continue to the end of the road (approximately 200'). Turn right and follow Roseman Ct. northbound for another 125'. The pond is located on the left (east) side of the road and is offset 250' from the road.



TYPE OF POND

Wet Pond
Dry Pond

CLASSIFICATION

MSTU
Non-MSTU
Home Owners
Comm/Residential

EMERGENCY PRIORITY

High
Medium
Low

MAINTENANCE REQUIREMENTS

Mowing Cycle
Debris Tolerance ☆
Clogging Tendency
Spraying Frequency △
Accessibility ☆
○ Low △ Med ☆ High

POND LOCATION
Comm. Distr.: 6

Maint Dist.: John Young

Locale: SW

S.T.R. : 32-22-29-SE

Pb/Pg: Q / 99

O.R.: 4859/542
and 4804/1286
and 4804/1280

Total Area: 2.05 ac.

spray .42 ac

Northing: 1,525,258

Easting: 517,429

Latt: 28°31'44.146"

Long: 81°25'55.438"

Pond 7179

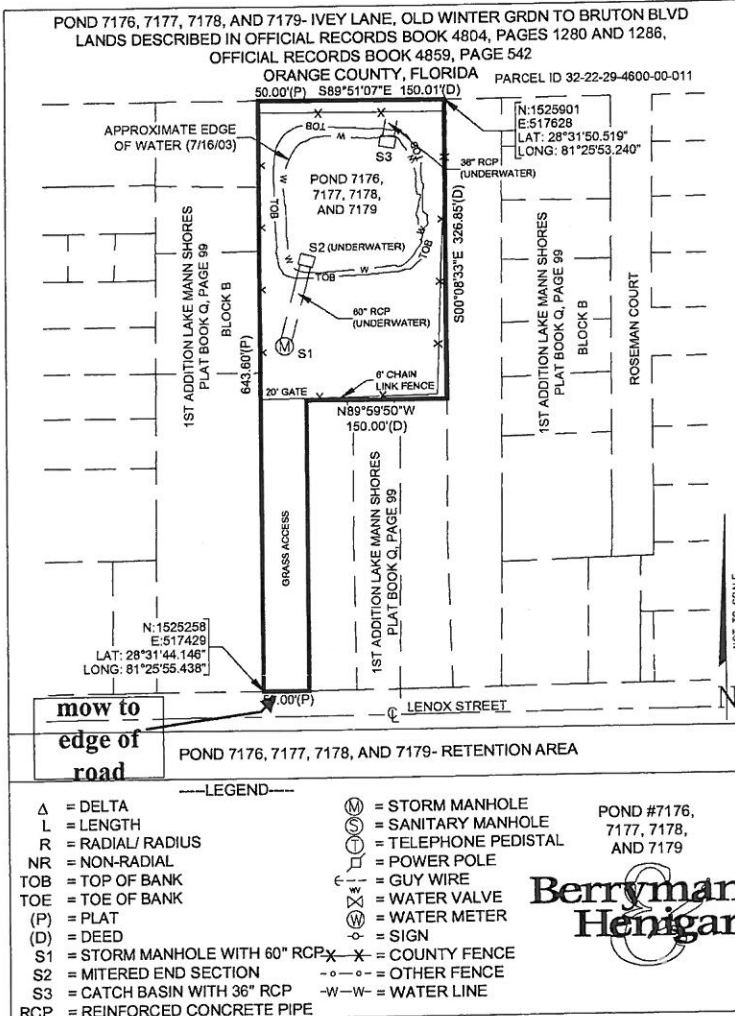

CHILD PONDS ATTACHED 7176, 7177, 7178

RETENTION POND SUMMARY REPORT

Pond 7180 IVEY LANE, ORTMAN DR. & W. OF WASHINGTON ST.

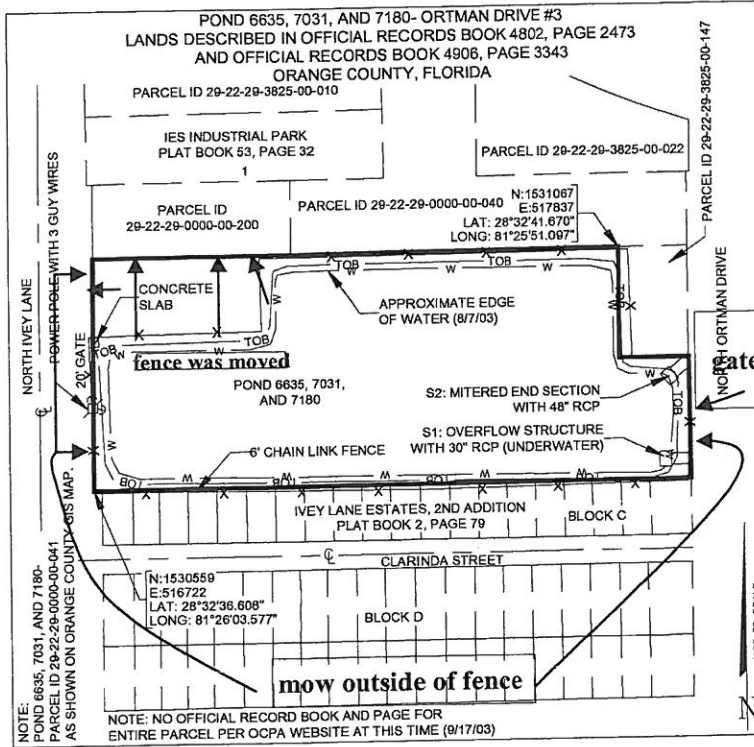

POND 6635, 7031, AND 7180- RETENTION AREA

<p>NOTE: POND 6635, 7031, AND 7180- PARCEL ID 29-22-29-0000-00-041 AS SHOWN ON ORANGE COUNTY GIS MAP.</p> <p>NOTE: NO OFFICIAL RECORD BOOK AND PAGE FOR ENTIRE PARCEL PER OCPA WEBSITE AT THIS TIME (8/17/03)</p>	<p>---LEGEND---</p> <table border="0"> <tr> <td>Δ = DELTA</td> <td>Ⓜ = STORM MANHOLE</td> </tr> <tr> <td>L = LENGTH</td> <td>Ⓢ = SANITARY MANHOLE</td> </tr> <tr> <td>R = RADIAL/ RADIUS</td> <td>Ⓣ = TELEPHONE PEDISTAL</td> </tr> <tr> <td>NR = NON-RADIAL</td> <td>Ⓟ = POWER POLE</td> </tr> <tr> <td>TOB = TOP OF BANK</td> <td>Ⓧ = GUY WIRE</td> </tr> <tr> <td>TOE = TOE OF BANK</td> <td>Ⓦ = WATER VALVE</td> </tr> <tr> <td>(P) = PLAT</td> <td>Ⓩ = WATER METER</td> </tr> <tr> <td>(D) = DEED</td> <td>Ⓨ = SIGN</td> </tr> <tr> <td>RCP = REINFORCED CONCRETE PIPE</td> <td>ⓧ-ⓧ = COUNTY FENCE</td> </tr> <tr> <td></td> <td>-o-o- = OTHER FENCE</td> </tr> <tr> <td></td> <td>-W-W- = WATER LINE</td> </tr> </table>	Δ = DELTA	Ⓜ = STORM MANHOLE	L = LENGTH	Ⓢ = SANITARY MANHOLE	R = RADIAL/ RADIUS	Ⓣ = TELEPHONE PEDISTAL	NR = NON-RADIAL	Ⓟ = POWER POLE	TOB = TOP OF BANK	Ⓧ = GUY WIRE	TOE = TOE OF BANK	Ⓦ = WATER VALVE	(P) = PLAT	Ⓩ = WATER METER	(D) = DEED	Ⓨ = SIGN	RCP = REINFORCED CONCRETE PIPE	ⓧ-ⓧ = COUNTY FENCE		-o-o- = OTHER FENCE		-W-W- = WATER LINE
Δ = DELTA	Ⓜ = STORM MANHOLE																						
L = LENGTH	Ⓢ = SANITARY MANHOLE																						
R = RADIAL/ RADIUS	Ⓣ = TELEPHONE PEDISTAL																						
NR = NON-RADIAL	Ⓟ = POWER POLE																						
TOB = TOP OF BANK	Ⓧ = GUY WIRE																						
TOE = TOE OF BANK	Ⓦ = WATER VALVE																						
(P) = PLAT	Ⓩ = WATER METER																						
(D) = DEED	Ⓨ = SIGN																						
RCP = REINFORCED CONCRETE PIPE	ⓧ-ⓧ = COUNTY FENCE																						
	-o-o- = OTHER FENCE																						
	-W-W- = WATER LINE																						

FDEP Permit No.: _____

SFWMD Permit No.: _____

SJWMD Permit No.: _____

Fenced: CNTY

NHW EI: 93.00

Ctrl EI: N/L

Weir EI: N/L

Bleeder EI: N/L

Side Slope: 4:1

R/W: Yes

Berm Width: 9'

Carp: Yes

Underdrain: No

Land Locked: Yes

Positive Yes
Outfall: (Lake Mann)

Liner Type: N/A

Grass Type: Bahia

Pond Completion Date: 2001

N/L= Not located

Pond Access:

From the intersection of Old Winter Garden Rd. (CR526) and S. Ortman Dr., drive south on Ortman Dr. approximately 0.30 miles. Turn right (west) onto Clarinda St., and drive west for approximately 400'. The pond is offset approximately 200' feet from the road on the north (right) side of Clarinda St.

Berryman Henigar
CHILD PONDS ATTACHED 6635 & 7031



TYPE OF POND
Wet Pond
Dry Pond

CLASSIFICATION
MSTU
Non-MSTU
Home Owners
Comm/Residential

EMERGENCY PRIORITY
High
Medium
Low

MAINTENANCE REQUIREMENTS
Mowing Cycle
Debris Tolerance ☆
Clogging Tendency
Spraying Frequency △
Accessibility ☆
○ Low △ Med ☆ High

POND LOCATION
Comm. Distr.: 6

Maint Dist.: John Young

Locale: SW

S.T.R. : 29-22-29-SE

Pb/Pg: See below

O.R.: 4802/2473 & 4906/3343

Total Area: 14.1 ac.

spray 9.9 ac

Northing: 1,530,559

Easting: 576,722

Latt: 28°32'36.608"

Long: 81°26'03.577"

Pond 7180

RETENTION POND SUMMARY REPORT

Pond 7183 FORSYTH ROAD, WESTSIDE OF FORSYTH RD S. OF OLD CHENEY
HWY N. OF HEATHER RD. TR. 901

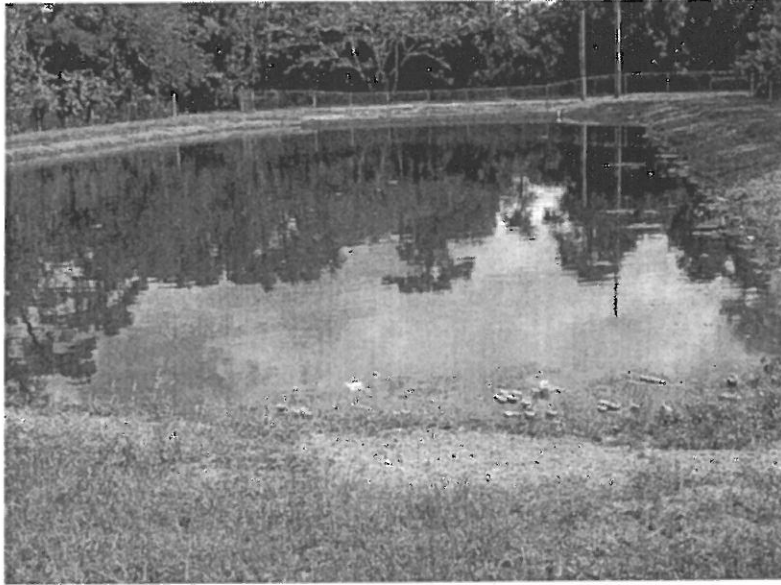

POND 7183- FORSYTH ROAD, NORTH OF HEATHER ROAD, TRACT 901
LANDS DESCRIBED IN OFFICIAL RECORDS BOOK 4768, PAGE 2204
ORANGE COUNTY, FLORIDA

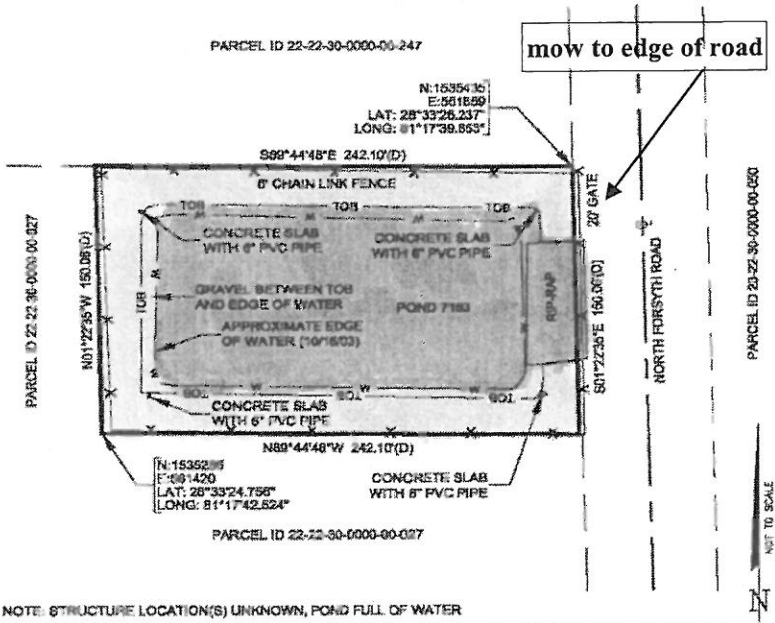

POND #7183 - RETENTION POND

<p>LEGEND</p> <ul style="list-style-type: none"> Δ = DELTA L = LENGTH R = RADIAL/ RADIUS NR = NON-RADIAL TOB = TOP OF BANK TOE = TOE OF BANK (P) = PLAT (D) = DEED RCP = REINFORCED CONCRETE PIPE 	<ul style="list-style-type: none"> ⊗ = STORM MANHOLE ⊙ = SANITARY MANHOLE ⊕ = TELEPHONE PEDESTAL ⊖ = POWER POLE ⊘ = GUY WIRE ⊙ = WATER VALVE ⊙ = WATER METER ⊙ = SIGN -X-X- = COUNTY FENCE -o-o- = OTHER FENCE -W-W- = WATER LINE
---	--

FDEP Permit No.:

SFWMD Permit No.:

SJWMD Permit No.:

Fenced: CNTY

NHW EI: 85.93

Ctrl EI: N/L

Weir EI: 85.75

Bleeder EI: N/L

Side Slope: 4:1

R/W: Yes

Berm Width: 15'

Carp: No

Underdrain: N/L

Land Locked: Yes

Positive Outfall: None

Liner Type: N/L

Grass Type: Bahia

Pond Completion Date: 1993

N/L= Not located

Pond Access:

From the intersection of E. Colonial Dr. and N. Forsyth Rd., drive south on N. Forsyth Rd. for approximately 0.65 miles. The pond is located on the right (west) side of the road, approximately 650' after the intersection of Forsyth Rd. with Curtis St., and 0.6 miles south of Pond 7184.



TYPE OF POND

Wet Pond
Dry Pond

CLASSIFICATION

MSTU
Non-MSTU
Home Owners
Comm/Residential

EMERGENCY PRIORITY

High
Medium
Low

MAINTENANCE REQUIREMENTS

- Mowing Cycle
 - Debris Tolerance ☆
 - Clogging Tendency
 - Spraying Frequency △
 - Accessibility ☆
- Low △ Med ☆ High

POND LOCATION

Comm. Distr.: 3
Maint Dist.: Goldenrod
Locale: SE
S.T.R. : 22-22-30-SE

Pb/Pg: See below
O.R.: 4768/2204
Total Area: 0.83 ac.

spray .55 ac

Northing: 1,535,435
Easting: 561,659
Latt: 28°33'26.237"
Long: 81°17'39.853"

Pond 7183

RETENTION POND SUMMARY REPORT

Pond 7184 FORSYTH RD., EASTSIDE OF FORSYTH RD S OF SR50



POND 7184- FORSYTH ROAD, NORTH OF OLD CHENEY HIGHWAY, TRACT 903 LOT 2, GRINDLE PARK PLAT, AS RECORDED IN PLAT BOOK 22, PAGE 5 AND LANDS DESCRIBED IN OFFICIAL RECORDS BOOK 4788, PAGE 2204 ORANGE COUNTY, FLORIDA

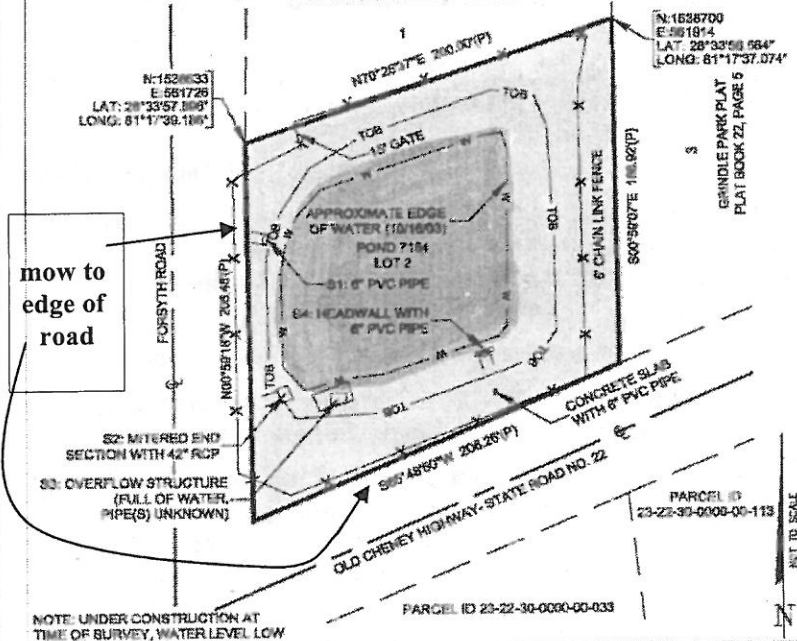

NOTE: UNDER CONSTRUCTION AT TIME OF SURVEY, WATER LEVEL LOW

POND 7184- RETENTION AREA

LEGEND	
Δ = DELTA	⊙ = STORM MANHOLE
L = LENGTH	⊙ = SANITARY MANHOLE
R = RADIAL/ RADIUS	⊙ = TELEPHONE PEDESTAL
NR = NON-RADIAL	⊙ = POWER POLE
TOB = TOP OF BANK	⊙ = GUY WIRE
TOE = TOE OF BANK	⊙ = WATER VALVE
(P) = PLAT	⊙ = WATER METER
(D) = DEED	⊙ = SIGN
RCP = REINFORCED CONCRETE PIPE	⊙ = COUNTY FENCE
	⊙ = OTHER FENCE
	-W-W- = WATER LINE



FDEP Permit No.: _____

SFWMD Permit No.: _____

SJWMD Permit No.: _____

Fenced: CNTY

NHW EI: 85.11

Ctrl EI: 85.03

Weir EI: N/L

Bleeder EI: N/L

Side Slope: Varies

R/W: Yes

Berm Width: 13'

Carp: No

Underdrain: No

Land Locked: N/L

Positive Outfall: N/L

Liner Type: N/L

Grass Type: Bahia

Pond Completion Date: 1995

N/L= Not located

Pond Access:

From the intersection of E. Colonial Dr. and N. Forsyth Rd., drive south on N. Forsyth Rd. for approximately 300'. The pond is located on the left (east) side of the road, approximately 0.6 miles north of Pond 7183.



TYPE OF POND

Wet Pond
Dry Pond

CLASSIFICATION

MSTU
Non-MSTU
Home Owners
Comm/Residential

EMERGENCY PRIORITY

High
Medium
Low

MAINTENANCE REQUIREMENTS

Mowing Cycle
Debris Tolerance ☆
Clogging Tendency
Spraying Frequency △
Accessibility ☆
○ Low △ Med ☆ High

POND LOCATION

Comm. Distr.: 3
Maint Dist.: Goldenrod
Locale: SE
S.T.R. : 23-22-30-NW
Pb/Pg: 22/ 5
O.R.: 4768/2204
5721/3576
Total Area: 0.85 ac.

spray .38 ac

Northing: 1,538,633

Easting: 561,726

Latt: 28°33'57.896"

Long: 81°17'39.186"

Pond 7184

RETENTION POND SUMMARY REPORT

Pond 7186 CURRY FORD RD., E. OF EXCALIBUR DR. (TR 9086)



FDEP Permit No.: _____

SFWM D Permit No.: _____

SJWMD Permit No.: _____

Fenced: PRVT

NHW EI: N/L

Ctrl EI: N/L

Weir EI: N/L

Bleeder EI: N/L

Side Slope: N/L

R/W: Yes

Berm Width: N/L

Carp: No

Underdrain: N/L

Land Locked: N/L

Positive E-12 Azalea Outfall: Park Canal

Liner Type: N/A

Grass Type: Bahia

Pond Completion Date: N/L

N/L= Not located

Pond Access:
From the intersection of Curry Ford Rd. (CR552) and S. Chickasaw Tl., drive west on Curry Ford Rd. for approximately 0.4 miles until reaching the intersection of Curry Ford Rd. with Excalibur Dr. Turn right (north) onto Excalibur Dr. and continue north for 0.3 miles. The pond is located on the east (right) side of the road, 100' north of the intersection of Excalibur Dr. with the 2nd Monastery Circle. The Pond is offset 500' from the road.

TYPE OF POND

Wet Pond
Dry Pond

CLASSIFICATION

MSTU
Non-MSTU
Home Owners
Comm/Residential

EMERGENCY PRIORITY

High
Medium
Low

MAINTENANCE REQUIREMENTS

Mowing Cycle
Debris Tolerance ☆
Clogging Tendency
Spraying Frequency △
Accessibility ☆

○ Low △ Med ☆ High

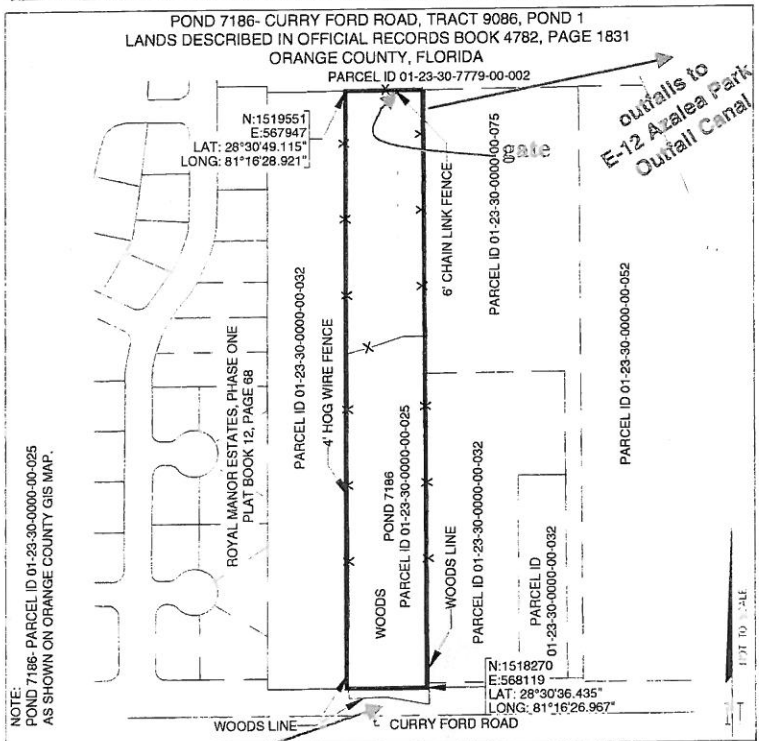

LEGEND

Δ = DELTA	○ = STORM MANHOLE
L = LENGTH	○ = SANITARY MANHOLE
R = RADIAL/ RADIUS	○ = TELEPHONE PEDISTAL
NR = NON-RADIAL	○ = POWER POLE
TOB = TOP OF BANK	○ = GUY WIRE
TOE = TOE OF BANK	○ = WATER VALVE
(P) = PLAT	○ = WATER METER
(D) = DEED	○ = SIGN
-X-X- = COUNTY FENCE	- - - = OTHER FENCE
- - - = OTHER FENCE	-W-W- = WATER LINE

POND #7186

Berryman Henigar

POND LOCATION

Comm. Distr.: 3

Maint Dist.: 3 Points

Locale: SE

S.T.R. : 01-23-30-SW

Pb/Pg: None

O.R.: 4782/1831

Total Area: 4.87 ac.

spray 1.78 ac

Northing: 1,518,270

Easting: 568,119

Latt: 28°30'36.435"

Long: 81°16'26.967"

Pond 7186

RETENTION POND SUMMARY REPORT

Pond 7187 IVEY LANECARTER ST.

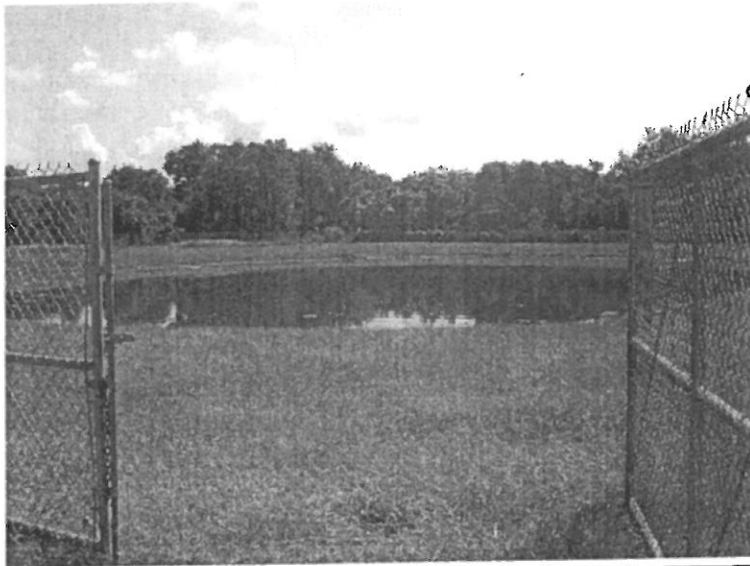

FDEP Permit No.:

SFWMD Permit No.:

SJWMD Permit No.:

Fenced: _____

NHW EI: 92.00

Ctrl EI: 93.83

Weir EI: 92.80

Bleeder EI: N/L

Side Slope: 2:1

R/W: Yes

Berm Width: 16'

Carp: Future

Underdrain: No

Land Locked: Yes

Positive Yes (city ditch Outfall: & Lake Mann)

Liner Type: N/A

Grass Type: Bahia

Pond Completion Date: 1998

N/L = Not located

Pond Access:

From the intersection of Old Winter Garden Rd. (CR526) and S. Ivey Ln., drive south on Ivey Ln. for approximately 0.85 miles. The pond is located on the east (left) side of the road 100' after the intersection of S. Ivey Ln. with College Dr.



TYPE OF POND

Wet Pond
Dry Pond

CLASSIFICATION

MSTU
Non-MSTU
Home Owners
Comm/Residential

EMERGENCY PRIORITY

High
Medium
Low

MAINTENANCE REQUIREMENTS

Mowing Cycle
Debris Tolerance ☆
Clogging Tendency
Spraying Frequency △
Accessibility ☆
○ Low △ Med ☆ High

POND LOCATION

Comm. Distr.: 6
Maint Dist.: John Young
Locale: SW
S.T.R.: 32-22-29-NE

Pb/Pg: See below

O.R.: 4968/837

Total Area: 1.37 ac.

spray .74 ac

Northing: 1,527,307

Easting: 516,754

Latt: 28°32'04.406"

Long: 81°26'03.095"

Pond 7187

POND 7187- IVEY LANE, TR. 91 14, OLD WINTER GRDN TO BRUTON BLVD
LANDS DESCRIBED IN OFFICIAL RECORDS BOOK 4968, PAGE 837
ORANGE COUNTY, FLORIDA

mow on
outside of
fence to
edge of
road

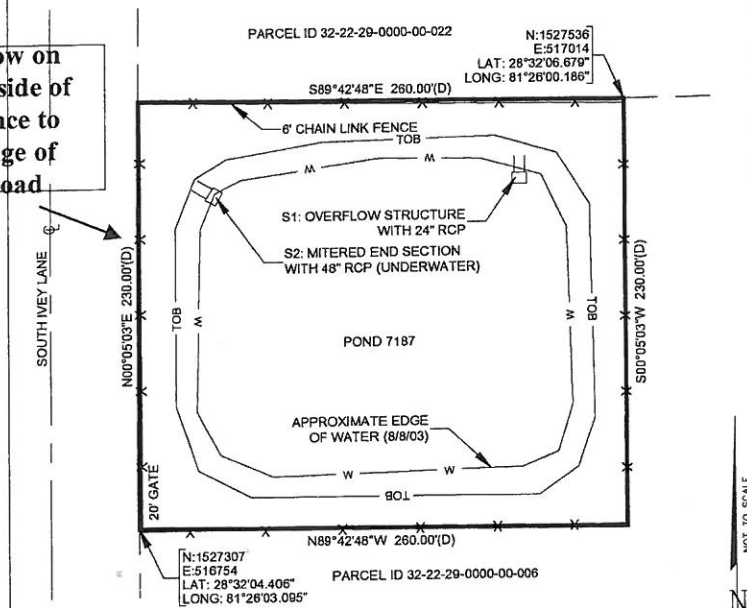

LEGEND

- | | |
|--------------------------------|------------------------|
| △ = DELTA | ⊙ = STORM MANHOLE |
| L = LENGTH | ⊙ = SANITARY MANHOLE |
| R = RADIAL/ RADIUS | ⊙ = TELEPHONE PEDISTAL |
| NR = NON-RADIAL | ⊙ = POWER POLE |
| TOB = TOP OF BANK | ⊙ = GUY WIRE |
| TOE = TOE OF BANK | ⊙ = WATER VALVE |
| (P) = PLAT | ⊙ = WATER METER |
| (D) = DEED | ⊙ = SIGN |
| RCP = REINFORCED CONCRETE PIPE | -X-X- = COUNTY FENCE |
| | -o-o- = OTHER FENCE |
| | -W-W- = WATER LINE |

POND #7187

**Berryman
Henigar**

RETENTION POND SUMMARY REPORT

Pond 7190 WINTER GARDEN-APOPKA VINELAND RD., S. OF MONTEREY
CYPRESS RD. - (BUENA VISTA TO CHASE RD.)



TYPE OF POND

Wet Pond
Dry Pond

CLASSIFICATION

MSTU
Non-MSTU
Home Owners
Comm/Residential

EMERGENCY PRIORITY

High
Medium
Low

MAINTENANCE REQUIREMENTS

Mowing Cycle
Debris Tolerance
Clogging Tendency
Spraying Frequency
Accessibility

○ Low △ Med ☆ High

POND LOCATION

Comm. Distr.: 1
Maint Dist.: West Orange

Quadrant: SW
S.T.R. : 05 - 24 - 28

Pb/Pg: E/ 22
O.R.: 4950/3851

Total Area: 2.34 ac.

spray .55 ac

Northing: 1,486,506

Easting: 484,845

Lat: 28°25'19.159"

Long: 81°31'58.819"

Pond 7190



FDEP Permit No.: _____
SFWMD Permit No.: _____
SJWMD Permit No.: _____
Fenced: CNTY
NHW EI: 98.50
Ctrl EI: N/L
Weir EI: 99.75
Bleeder EI: N/L
Side Slope: Varies
R/W: Yes
Berm Width: 11'
Carp: No
Underdrain: No
Land Locked: No
Positive Outfall: South Lake
Liner Type: N/L
Grass Type: Bahia
Pond Completion Date: 1993
N/L= N/L
Pond Access:
From the intersection of Winter Garden Vineland Rd. and State Road 535 (or S.Apopka Vineland Rd.), drive west/northwest on Winter Garden Vineland Rd. for approximately 3.8 miles. The pond is located to the left (west) side of the road, just 0.5 miles after the intersection of Winter Garden Vineland Rd. with Centurion Ct.

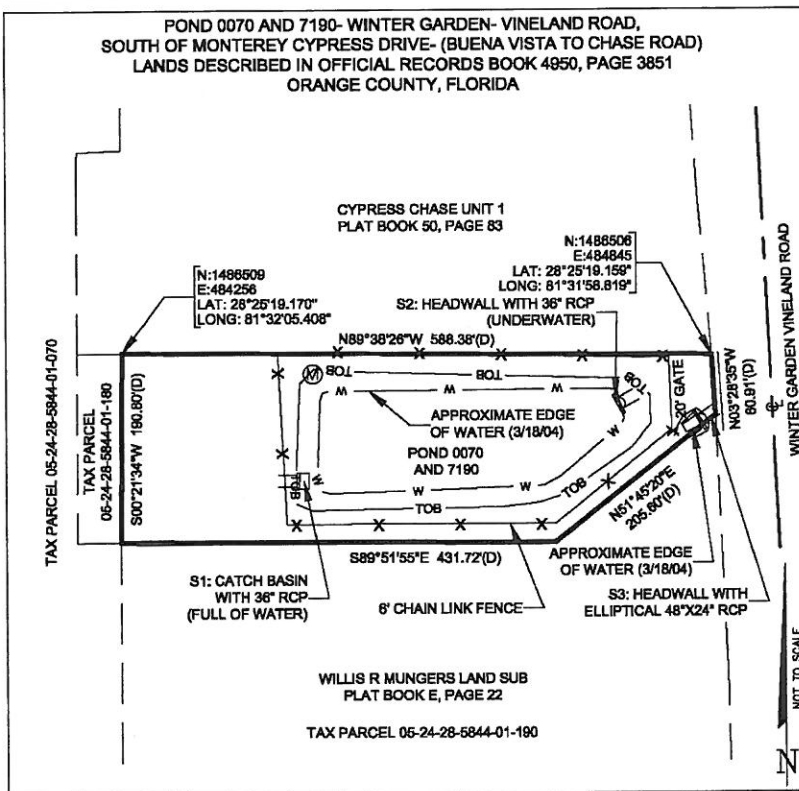

POND 0070 AND 7190- RETENTION AREA

—LEGEND—	
<p>Δ = DELTA L = LENGTH R = RADIAL/ RADIUS NR = NON-RADIAL TOB = TOP OF BANK TOE = TOE OF BANK (P) = PLAT (D) = DEED RCP = REINFORCED CONCRETE PIPE</p>	<p>⊕ = STORM MANHOLE ⊙ = SANITARY MANHOLE ⊚ = TELEPHONE PEDESTAL ⊠ = POWER POLE — = GUY WIRE ⊗ = WATER VALVE ⊕ = WATER METER ⊙ = SIGN -X-X- = COUNTY FENCE -o-o- = OTHER FENCE -W-W- = WATER LINE</p>

POND #0070 AND #7190

Berryman Henigar

RETENTION POND SUMMARY REPORT

Pond 7191 WINTER GARDEN VINELAND RD., W. OF VISTA BLVD. (TR 9005)

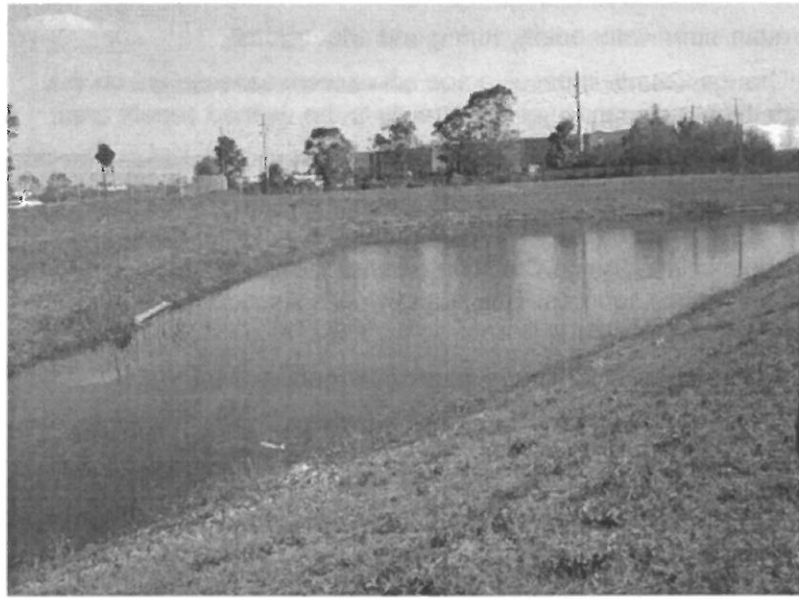

FDEP Permit No.: _____

SFWMD Permit No.: _____

SJWMD Permit No.: _____

Fenced: CNTY

NHW EI: N/L

Ctrl EI: N/L

Weir EI: N/L

Bleeder EI: N/L

Side Slope: Varies

R/W: Yes

Berm Width: 9'

Carp: No

Underdrain: No

Land Locked: Yes

Positive Outfall: None

Liner Type: N/L

Grass Type: Bahia

Pond Completion Date: N/L

N/L= N/L

Pond Access:

From the intersection of Winter Garden Vineland Rd. and S.Apopka Vineland Rd., drive west/northwest on Winter Garden Vineland Rd. for approximately 2.7 miles. The pond is located to the right (east) side of the road (in the right-of-way), just 0.2 miles after the intersection of Winter Garden Vineland Rd. with Vista Bv.



TYPE OF POND

Wet Pond
Dry Pond

CLASSIFICATION

MSTU
Non-MSTU
Home Owners
Comm/Residential

EMERGENCY PRIORITY

High
Medium
Low

MAINTENANCE REQUIREMENTS

Mowing Cycle
Debris Tolerance ☆
Clogging Tendency
Spraying Frequency △
Accessibility ☆
○Low △Med ☆High

POND LOCATION

Comm. Distr.: 1
Maint Dist.: West Orange
Locale: SW
S.T.R. : 17-24-28-NE
Pb/Pg: E/ 22
O.R.: 5019/3239
Total Area: 2.18 ac.

spray 1.0 ac
Northing: 1,478,437
Easting: 484,926
Latt: 28°23'59.275"
Long: 81°31'57.503"

Pond 7191

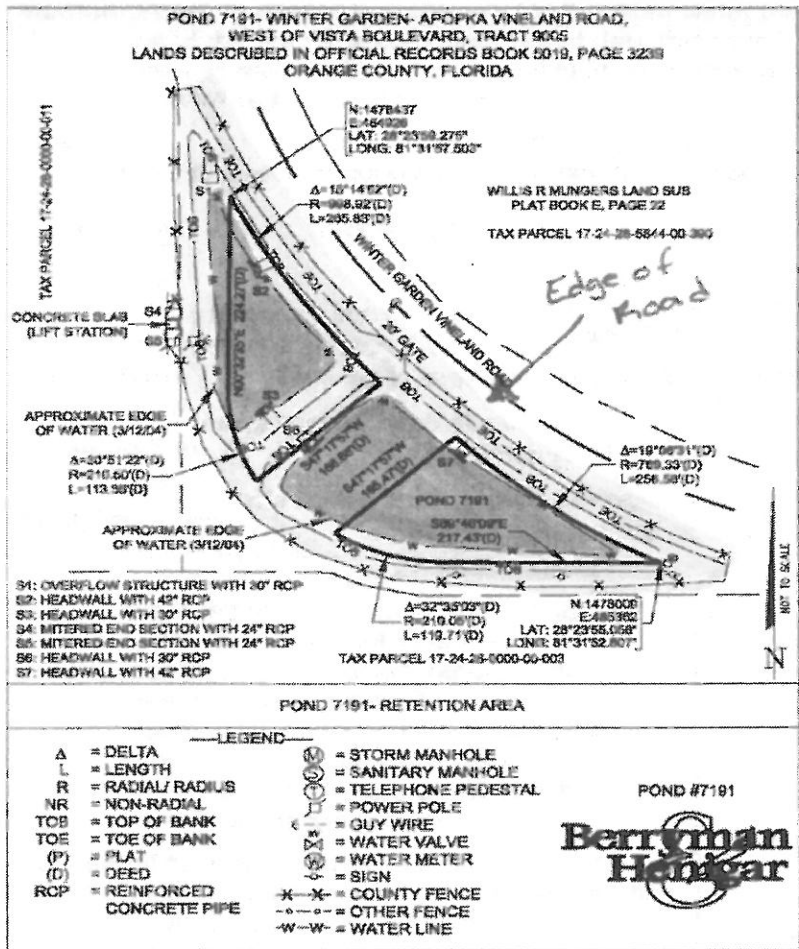

RETENTION POND SUMMARY REPORT

Pond 7197 APOPKA-VINELAND RD., E. OF VISTA ESTATES BLVD. (TR 9118, PH 3, POND 3)



FDEP Permit No.: _____

SFWMD Permit No.: _____

SJWMD Permit No.: _____

Fenced: PRVT

NHW EI: N/L

Ctrl EI: N/L

Weir EI: N/L

Bleeder EI: N/L

Side Slope: 4:1

R/W: Yes

Berm Width: 7'

Carp: No

Underdrain: No

Land Locked: Yes

Positive Yes (Big Outfall): Sand Lake

Liner Type: N/A

Grass Type: St. Aug.

Pond Completion Date: N/L

N/L= Not located

Pond Access:

From the intersection of W. Sand Lake Rd (SR482) and Apopka Vineland Rd. (CR435), drive south on Apopka Vineland Rd. approximately 1½ miles to the intersection of Apopka Vineland Rd. and Bay Vista Estates Blvd. Turn left (east) onto Bay Vista Blvd and continue east 0.20 miles. The pond is located on the east (left) side of the road 450' south of Vista Point Cove.

TYPE OF POND

Wet Pond
Dry Pond

CLASSIFICATION

MSTU
Non-MSTU
Home Owners
Comm/Residential

EMERGENCY PRIORITY

High
Medium
Low

MAINTENANCE REQUIREMENTS

Mowing Cycle
Debris Tolerance ☆
Clogging Tendency
Spraying Frequency △
Accessibility ☆
○Low △Med ☆High

POND LOCATION

Comm. Distr.: 1
Maint Dist.: Taft
Locale: SW
S.T.R. : 03-24-28-NW
Pb/Pg: See below
O.R.: 4826/4746

Total Area: 1.68 ac.

spray .65 ac

Northing:
Easting:
Lat: 81° 30' 7.6" W
Long: 28° 25' 40.9" N

Pond 7197

POND 7197- APOPKA-VINELAND ROAD, TRACT 9118, PHASE 3, POND 3
LANDS DESCRIBED IN OFFICIAL RECORDS BOOK 4826, PAGE 4746
ORANGE COUNTY, FLORIDA

LINE	BEARING	LENGTH
L1	S76°40'34"E	84.27(D)
L2	S40°00'18"E	25.19(D)
L3	S11°45'04"W	22.51(D)
L4	S75°15'08"E	32.64(D)
L5	N58°17'10"E	53.56(D)

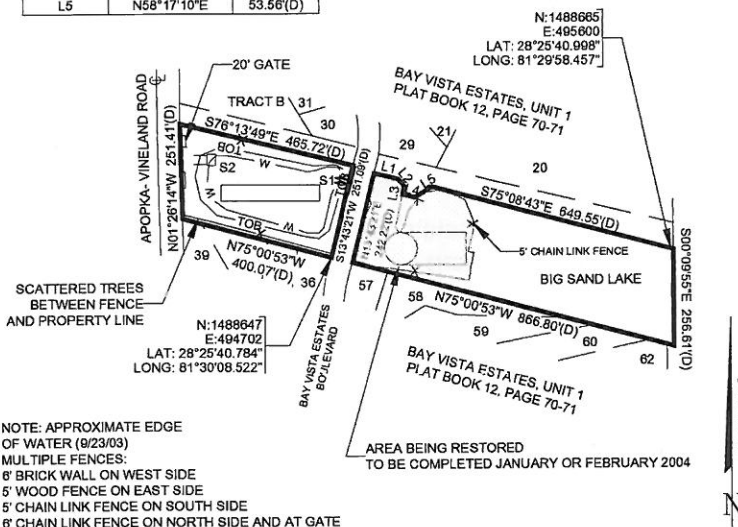

POND 7197- RETENTION AREA

---LEGEND---	
Δ = DELTA	⊕ = STORM MANHOLE
L = LENGTH	⊙ = SANITARY MANHOLE
R = RADIAL/ RADIUS	⊕ = TELEPHONE PEDISTAL
NR = NON-RADIAL	⊕ = POWER POLE
TOB = TOP OF BANK	⊕ = GUY WIRE
TOE = TOE OF BANK	⊕ = WATER VALVE
(P) = PLAT	⊕ = WATER METER
(D) = DEED	⊕ = SIGN
S1 = OVERFLOW STRUCTURE	-X-X- = COUNTY FENCE
S2 = 72" RCP	-o-o- = OTHER FENCE
RCP = REINFORCED CONCRETE PIPE	-W-W- = WATER LINE



RETENTION POND SUMMARY REPORT

Pond 7206 LAKE GEORGIA DRIVE AT DEAN RD. S. POND (TR. 901)



POND 7206- LAKE GEORGIA DRIVE DRAINAGE AT DEAN ROAD, TRACT 901
LANDS DESCRIBED IN OFFICIAL RECORDS BOOK 4832, PAGE 539 AND
OFFICIAL RECORDS BOOK 2952, PAGE 1821, ORANGE COUNTY, FLORIDA

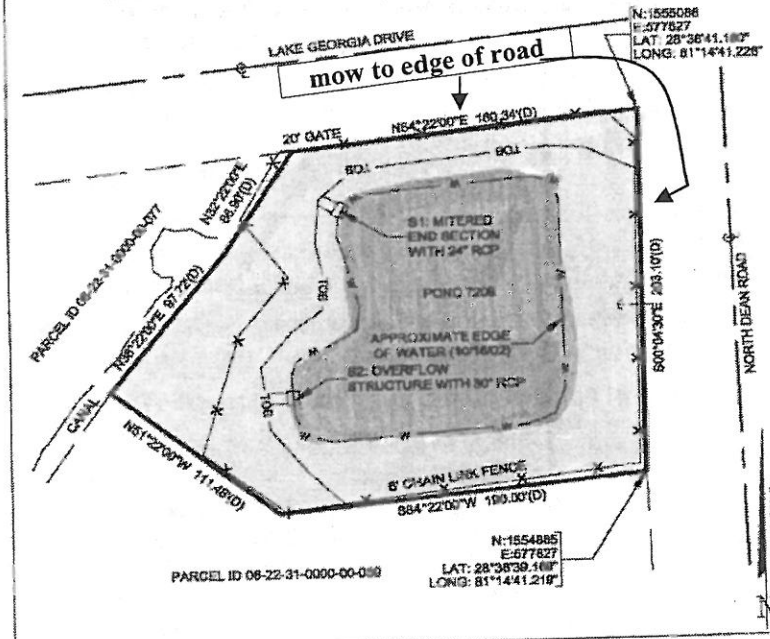

POND 7206- RETENTION AREA

- | | |
|--------------------------------|------------------------|
| Δ = DELTA | ⊙ = STORM MANHOLE |
| L = LENGTH | ⊙ = SANITARY MANHOLE |
| R = RADIAL/ RADIUS | ⊙ = TELEPHONE PEDESTAL |
| NR = NON-RADIAL | ⊙ = POWER POLE |
| TOB = TOP OF BANK | ⊙ = GUY WIRE |
| TOE = TOE OF BANK | ⊙ = WATER VALVE |
| (F) = FLAT | ⊙ = WATER METER |
| (D) = DEED | ⊙ = SIGN |
| RCP = REINFORCED CONCRETE PIPE | -X-X- = COUNTY FENCE |
| | - - - = OTHER FENCE |
| | -W-W- = WATER LINE |

POND #7206



FDEP Permit No.: _____
 SFWMD Permit No.: _____
SJWMD Permit No.: _____
 Fenced: CNTY
 NHW EI: N/L
 Ctrl EI: N/L
 Weir EI: N/L
 Bleeder EI: N/L
 Side Slope: Varies
 R/W: Yes

Berm Width: 12'
 Carp: No
 Underdrain: N/L
 Land Locked: No
 Positive Outfall: Lk. Georgia
 Liner Type: N/L
 Grass Type: Bahia
 Pond Completion Date: N/L
 N/L = Not located

Pond Access:
 From the intersection of N. Dean Rd. and University Blvd., drive north on N. Dean Rd. for approximately 1.0 mile. The pond is located on the southwestern corner of the intersection of N. Dean Rd. and Lake Georgia Dr., approximately 200' offset from both roads.



TYPE OF POND
Wet Pond
 Dry Pond

CLASSIFICATION
MSTU
Non-MSTU
 Home Owners
 Comm/Residential

EMERGENCY PRIORITY
 High
 Medium
Low

MAINTENANCE REQUIREMENTS
 Mowing Cycle
 Debris Tolerance ☆
 Clogging Tendency
 Spraying Frequency △
 Accessibility ☆
 ○ Low △ Med ☆ High

POND LOCATION
 Comm. Distr.: 5
 Maint Dist.: Goldenrod
 Locale: NE
 S.T.R. : 06-22-31-NE

Pb/Pg: See below
 O.R.: 4832/539
 & 2952/1821
 Total Area: 1.05 ac.

spray .28 ac
 Northing: 1,554,885
 Easting: 577,627
 Latt: 28°36'39.169"
 Long: 81°14'41.219"

Pond 7206

RETENTION POND SUMMARY REPORT

Pond 7354 CHRISTMAS PARK / CELESTIAL STREET

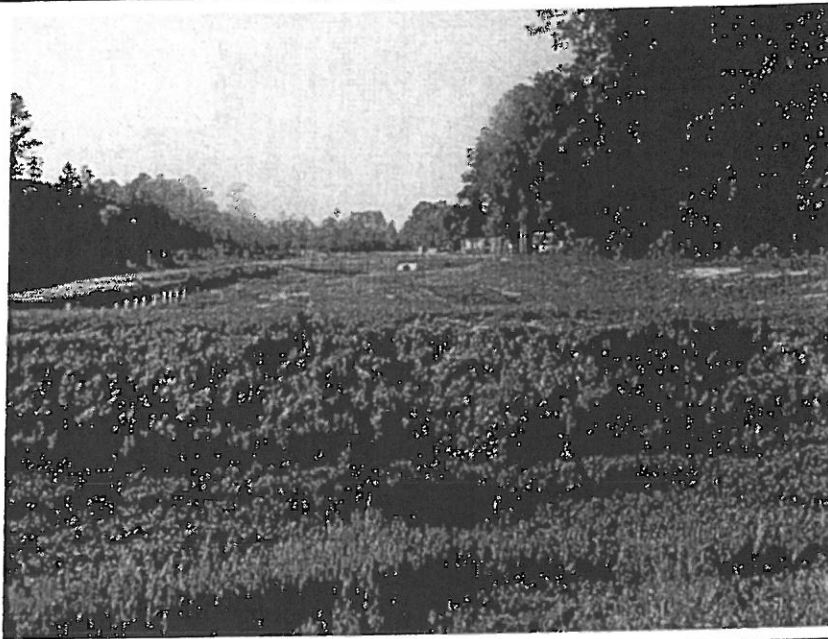

FDEP Permit No.: _____

SFWMD Permit No.: _____

SJWMD Permit No.: _____

Fenced: Partial

NHW EI: _____

Ctrl EI: _____

Weir EI: _____

Bleeder EI: _____

Side Slope: 3.1-3.2:1

R/W: Yes

Berm Width: 10'-25'

Carp: _____

Underdrain: No

Land Locked: No

Positive Outfall: Yes

Liner Type: _____

Grass Type: Bahia

Pond Completion Date: _____

Pond Access:

From the intersection of S Fort Christmas Rd and E Colonial Dr (SR 50), drive East on E Colonial Dr for 1.8 miles to St Nicholas Ave. Turn Right (South) onto St Nicholas Ave. Drive 0.2 miles to Celestial St. Turn Left (East) onto Celestial Dr. Drive 0.1 miles to the end of the cul-de-sac and the pond on the East. Pond Access is located between 25551 and 25552 Celestial Dr. NOTE: THERE ARE FOUR SMALL PONDS AT THIS LOCATION.

TYPE OF POND
 Wet Pond
 Dry Pond

CLASSIFICATION
 MSTU
 Non-MSTU
 Home Owners
 Comm/Residential

EMERGENCY PRIORITY
 High
 Medium
 Low

MAINTENANCE REQUIREMENTS
 Mowing Cycle
 Debris Tolerance
 Clogging Tendency
 Spraying Frequency
 Accessibility

Low Med High

POND LOCATION
 Comm. Distr.: 5
 Maint Dist.: Birthlo
 Quadrant: NE

S.T.R. : 35-22-33
 Pb/Pg: None
 O.R.: 5943/874

Total Area: 4.55 ac.
spray 1.0 ac

Northing: 1,526,885
 Easting: 660,662
 Latt: 28°32'02.72"
 Long: 80°59'09.60"

Pond 7354

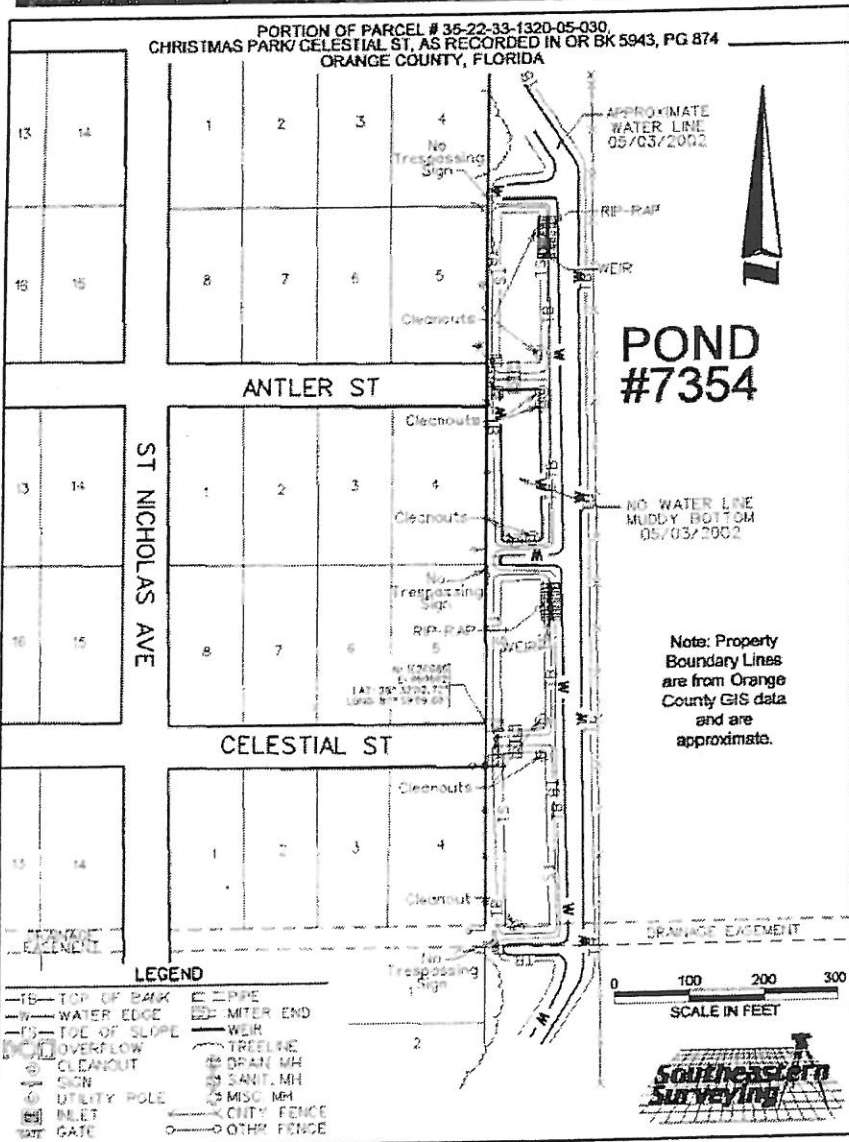

RETENTION POND SUMMARY REPORT

TURKEY LAKE RD./ CTRL FL PKWAY TO SANDLAKE RD. #2



POND 7034, 7363 AND 7364- TURKEY LAKE ROAD/ CTRL FL PKWAY TO SANDLAKE RD #2
LANDS DESCRIBED IN OFFICIAL RECORDS BOOK 4924, PAGE 2437 AND
OFFICIAL RECORDS BOOK 5195, PAGE 3115
ORANGE COUNTY, FLORIDA

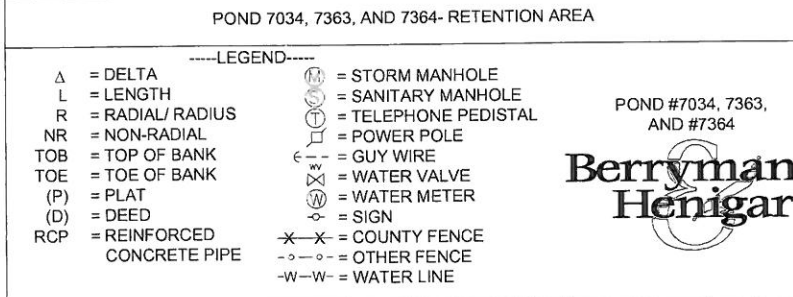
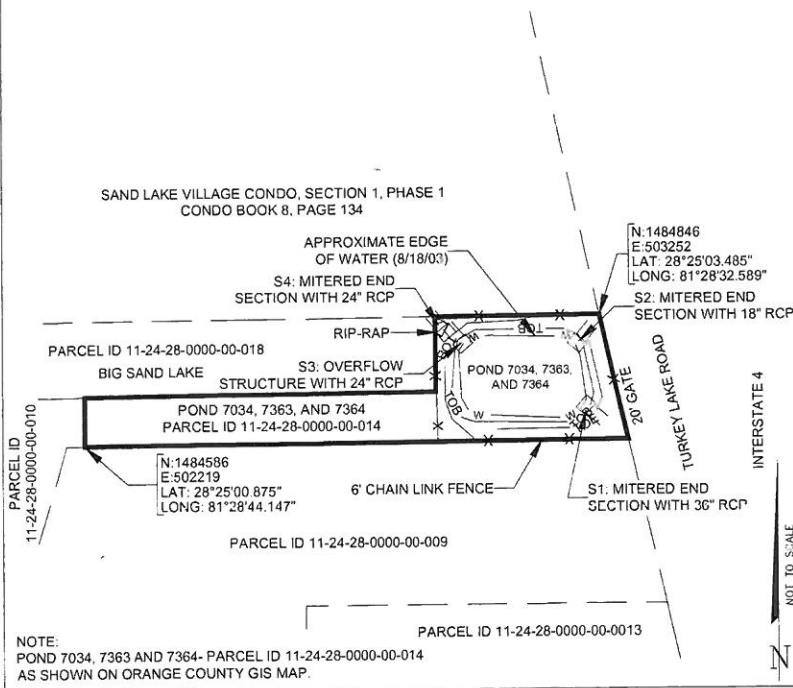

FDEP Permit No.: _____

SFWMD Permit No.: _____

SJWMD Permit No.: _____

Fenced: CNTY

NHW EI: 102.00

Ctrl EI: 103.98

Weir EI: 101.50

Bleeder EI: 100.80

Side Slope: Varies

R/W: Yes

Berm Width: 10'

Carp: Yes

Underdrain: No

Land Locked: Yes

Positive Yes (Big Outfall: Sand Lake)

Liner Type: N/A

Grass Type: Bahia

Pond Completion Date: 1997

N/L= Not located

Pond Access:

From the intersection of Turkey Lake Rd. (CR439) and W. Sand Lake Rd. (SR482), drive south on Turkey Lake Rd. for approximately 2.3 miles. The pond is located on the west (right) side of Turkey Lake Rd., 0.7 miles after the intersection of Turkey Lake Rd and Westgate Lakes Blvd.



TYPE OF POND

Wet Pond
Dry Pond

CLASSIFICATION

MSTU
Non-MSTU
Home Owners
Comm/Residential

EMERGENCY PRIORITY

High
Medium
Low

MAINTENANCE REQUIREMENTS

Mowing Cycle
Debris Tolerance
Clogging Tendency
Spraying Frequency
Accessibility

○ Low △ Med ☆ High

POND LOCATION

Comm. Distr.: 1

Maint Dist.: TA

Quadrant: SW

S.T.R. : 11 - 24 - 28

Pb/Pg: See below

O.R.: 4924/2437

Total Area: 3.68 ac.

spray .97 ac

Northing: 1,484,846

Easting: 503,252

Latt: 28°25'03.485"

Long: 81°28'32.589"

Pond 7364

RETENTION POND SUMMARY REPORT

TURKEY LAKE RD / CTRL FL PKWY TO SANDLAKE TR. 916A917-918



POND 7033, 7365, AND 7366- TURKEY LAKE ROAD, CTRL FL PKWY TO SANDLAKE LANDS DESCRIBED IN OFFICIAL RECORDS BOOK 4950, PAGE 3848, AND OFFICIAL RECORDS BOOK 4976, PAGE 1789, ORANGE COUNTY, FLORIDA

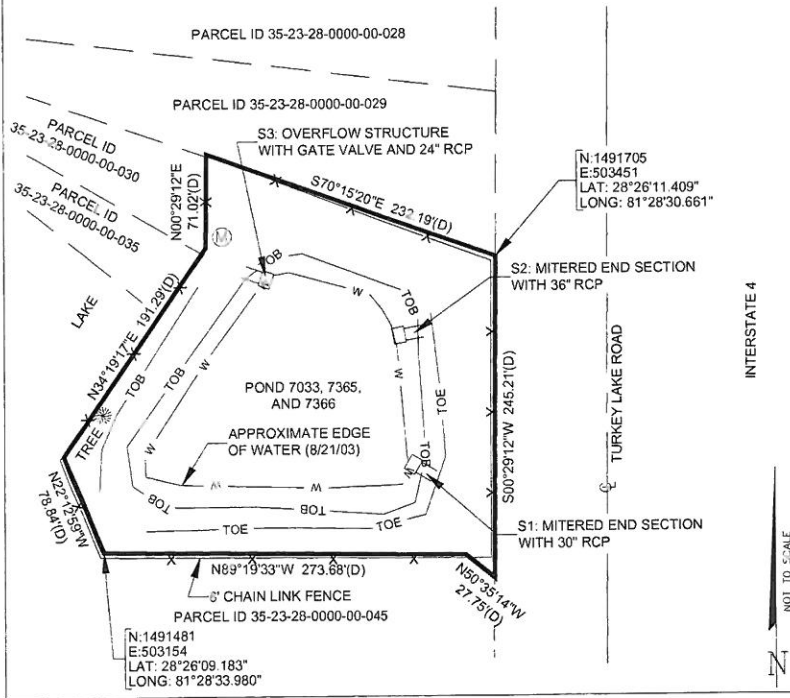

POND 7033, 7365, AND 7366- RETENTION AREA

---LEGEND---

Δ = DELTA	⊙ = STORM MANHOLE
L = LENGTH	⊙ = SANITARY MANHOLE
R = RADIAL/ RADIUS	⊙ = TELEPHONE PEDISTAL
NR = NON-RADIAL	⊙ = POWER POLE
TOB = TOP OF BANK	⊙ = GUY WIRE
TOE = TOE OF BANK	⊙ = WATER VALVE
(P) = PLAT	⊙ = WATER METER
(D) = DEED	⊙ = SIGN
RCP = REINFORCED CONCRETE PIPE	-X-X- = COUNTY FENCE
	-·-·- = OTHER FENCE
	-W-W- = WATER LINE

POND #7033, 7365, AND 7366

Berryman Henigar

FDEP Permit No.: _____

SFWMD Permit No.: _____

SJWMD Permit No.: _____

Fenced: CNTY

NHW EI: 102.00

Ctrl EI: 104.70

Weir EI: 103.99

Bleeder EI: 101.50

Side Slope: Varies

R/W: Yes

Berm Width: 9'

Carp: Future

Underdrain: No

Land Locked: Yes

Positive Yes (Big Outfall): Sand Lake

Liner Type: N/A

Grass Type: Bahia

Pond Completion Date: 1997

N/L= Not located

Pond Access:

From the intersection of Turkey Lake Rd. (CR439) and W. Sand Lake Rd. (SR482), drive south on Turkey Lake Rd. for approximately 1 mile. The pond is located on the west (right) side of Turkey Lake Rd., 200' north of the intersection of Turkey Lake Rd and Palmacia Blvd.



TYPE OF POND

Wet Pond
Dry Pond

CLASSIFICATION

MSTU
Non-MSTU
Home Owners
Comm/Residential

EMERGENCY PRIORITY

High
Medium
Low

MAINTENANCE REQUIREMENTS

Mowing Cycle
Debris Tolerance
Clogging Tendency
Spraying Frequency
Accessibility

Low Med High

POND LOCATION

Comm. Distr.: 1

Maint Dist.: Taft

Quadrant: SW

S.T.R. : 35 - 23 - 28

Pb/Pg: See below

O.R.: 4976/1789
and 4950/3848

Total Area: 1.68 ac.

spray .55 ac

Northing: 1,491,705

Easting: 503,451

Latt: 28°26'11.409"

Long: 81°28'30.661"

Pond 7366

RETENTION POND SUMMARY REPORT

Pond 7070 combined with 7367 TURKEY LAKE RD. AT CTRL. FL PKWY. TO SANDLAKE RD. TR. 922



POND 7070 AND 7367- TURKEY LAKE ROAD, TRACT 922
LANDS DESCRIBED IN OFFICIAL RECORDS BOOK 4848, PAGE 1230
ORANGE COUNTY, FLORIDA

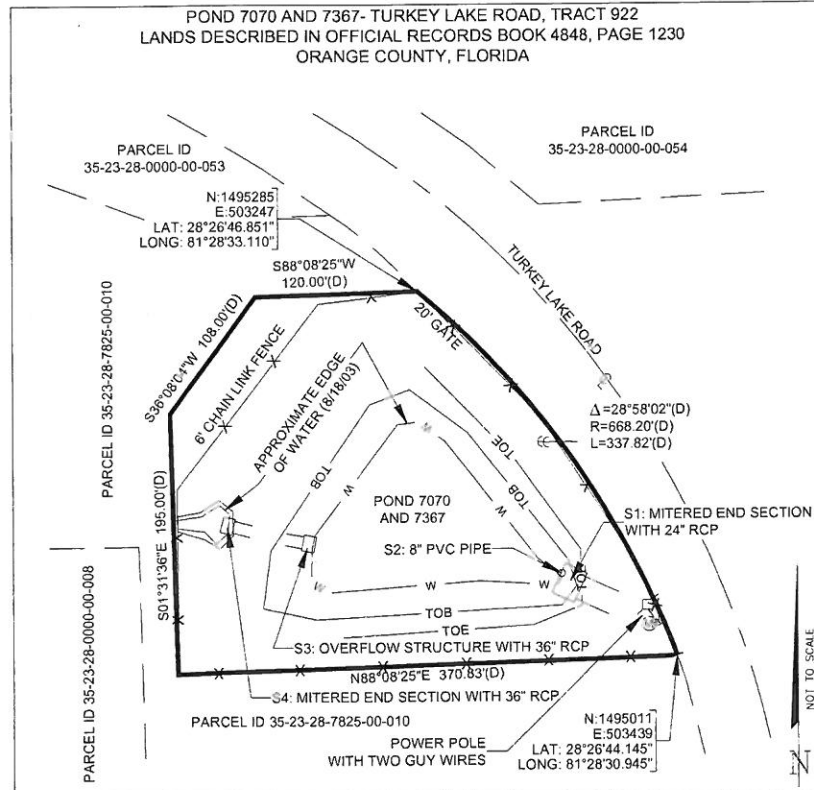

POND 7070 AND 7367- RETENTION AREA

- LEGEND-----
- Δ = DELTA
 - L = LENGTH
 - R = RADIAL/ RADIUS
 - NR = NON-RADIAL
 - TOB = TOP OF BANK
 - TOE = TOE OF BANK
 - (P) = PLAT
 - (D) = DEED
 - RCP = REINFORCED CONCRETE PIPE
 - ⊙ = STORM MANHOLE
 - ⊙ = SANITARY MANHOLE
 - ⊙ = TELEPHONE PEDISTAL
 - ⊙ = POWER POLE
 - ⊙ = GUY WIRE
 - ⊙ = WATER VALVE
 - ⊙ = WATER METER
 - ⊙ = SIGN
 - ⊙ = COUNTY FENCE
 - ⊙ = OTHER FENCE
 - W-W- = WATER LINE

POND #7070 AND #7367
Berryman Henigar

FDEP Permit No.: _____

SFWMD Permit No.: _____

SJWMD Permit No.: _____

Fenced: CNTY

NHW EI: 104.00

Ctrl EI: 105.55

Weir EI: 104.90

Bleeder EI: 102.05

Side Slope: Varies

R/W: Yes

Berm Width: 4'

Carp: Future

Underdrain: No

Land Locked: Yes

Positive Outfall: Yes (Lake Marie)

Liner Type: N/A

Grass Type: Bahia

Pond Completion Date: 1997

N/L= Not located

Pond Access:

From the intersection of W. Sand Lake Rd. (SR482) and Turkey Lake Rd. (CR439), drive south on Turkey Lake Rd. for approximately 0.30 miles. The pond is located on the southwest (right) side of the road.



TYPE OF POND

Wet Pond
Dry Pond

CLASSIFICATION

MSTU
Non-MSTU
Home Owners
Comm/Residential

EMERGENCY PRIORITY

High
Medium
Low

MAINTENANCE REQUIREMENTS

Mowing Cycle
Debris Tolerance
Clogging Tendency
Spraying Frequency
Accessibility

○ Low △ Med ☆ High

POND LOCATION

Comm. Distr.: 1
Maint Dist.: TA
Quadrant: SW
S.T.R. : 35 - 23 - 28

Pb/Pg: 28 / 125
O.R.: 4848/1230

Total Area: 1.84 ac.

spray .38 ac

Northing: 1,495,011

Easting: 503,439

Latt: 28°26'44.145"

Long: 81°28'30.945"

Pond 7367

RETENTION POND SUMMARY REPORT

Pond 7428 ORANGE AVENUE AT PALMBAY DRIVE, SOUTHERN CONNECTOR TO TAFT-VINELAND ROAD

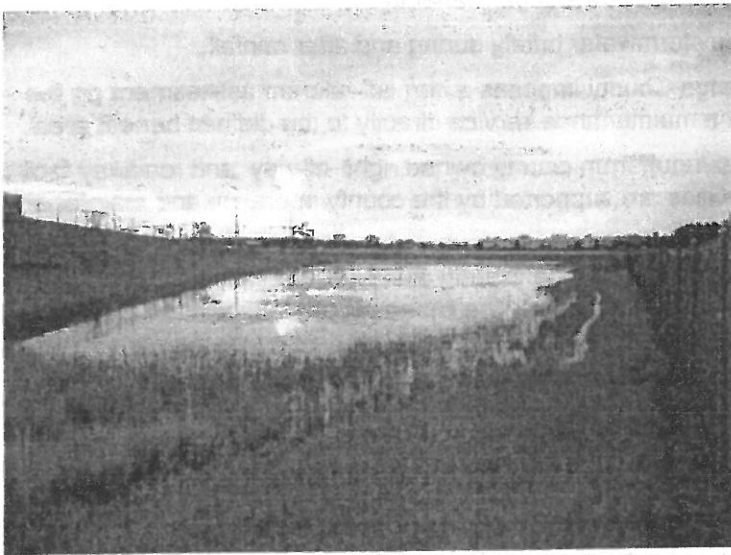

FDEP Permit No.: N/A

SFWMD Permit No.: N/A

SJWMD Permit No.: N/A

Fenced: Complete

NHW EI: N/A

Ctrl EI: N/A

Weir EI: N/A

Bleeder EI: N/A

Side Slope: 2:1, 10:1

TYPE OF POND

Wet Pond
Dry Pond

CLASSIFICATION

MSTU
Non-MSTU
Home Owners
Comm/Residential

EMERGENCY PRIORITY

High
Medium
Low

MAINTENANCE REQUIREMENTS

Mowing Cycle u
 Debris Tolerance △
 Clogging Tendency △
 Spraying Frequency △
 Accessibility ☆
 ○Low △Med ☆High

POND LOCATION

Comm. Distr.: 4
 Maint Dist.: Taft
 Locale: SE
 S.T.R.: 12-24-29-SW
 Pb/Pg: None
 O.R.: 5020/2174

Total Area: 1.78 ac.
spray 1.11 ac
Northing: 1,481,319
Easting: 535,920
Latt: 28° 24' 29.71"N
Long: 81° 22' 26.59"W

Pond 7428

ORANGE AVENUE AT PALMBAY DRIVE, SOUTHERN CONNECTOR TO TAFT-VINELAND ROAD, ORANGE COUNTY, FLORIDA

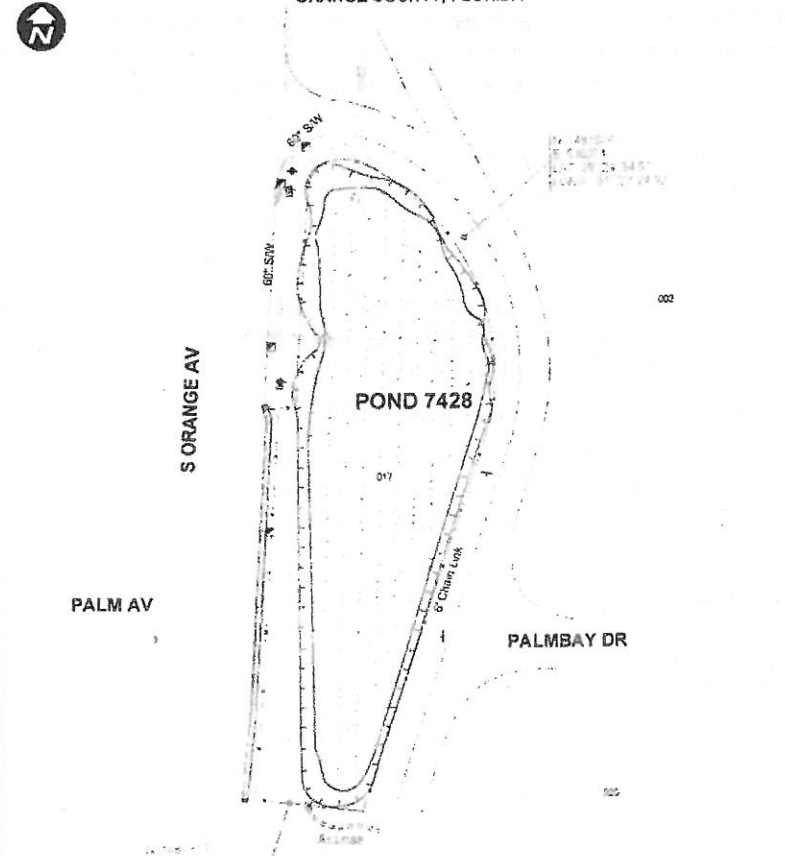

R/W: Yes

Berm Width: 1', 2'

Carp: N/A

Underdrain: No

Land Locked: No

Positive Outfall: Yes

Liner Type: N/A

Grass Type: Bahia

Pond Completion Date: N/A

Pond Access:
 From the intersection of S Orange Ave (CR-527) and W Taft Vineland Rd head South on S Orange Ave for 0.8 miles. Turn left (East) onto Wetherbee Rd and drive for 800 ft. Access to the pond is on the right (West) side of E Wetherbee Rd. The gate is on the South side of the pond.

RETENTION POND SUMMARY REPORT

Pond 7474 LANCASTER ROAD, EAST OF LUZON DRIVE

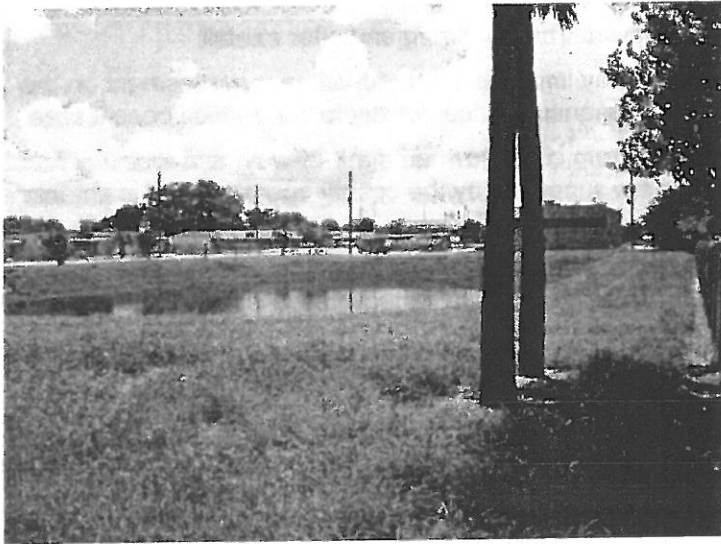

FDEP Permit No.: N/A

SFWMD Permit No.: N/A

SJWMD Permit No.: N/A

Fenced: Complete

NHW EI: N/A

Ctrl EI: N/A

Weir EI: N/A

Bleeder EI: N/A

Side Slope: 2:1

ORANGE COUNTY GOVERNMENT FLORIDA

TYPE OF POND
 Wet Pond
 Dry Pond

CLASSIFICATION
 MSTU
 Non-MSTU
 Home Owners
 Comm/Residential

EMERGENCY PRIORITY
 High
 Medium
 Low

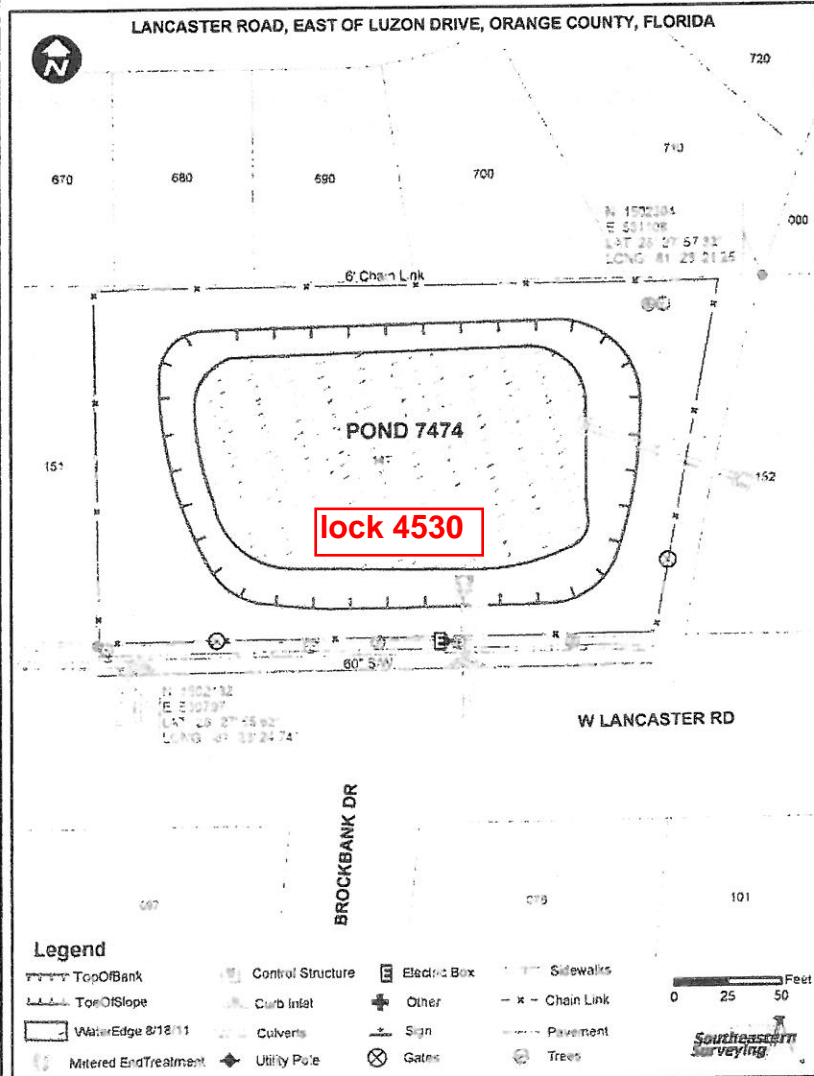

R/W: Yes

Berm Width: 17'

Carp: N/A

Underdrain: 1

Land Locked: No

Positive Outfall: Yes

Liner Type: N/A

Grass Type: Bahia

Pond Completion Date: N/A

MAINTENANCE REQUIREMENTS

Mowing Cycle

Debris Tolerance

Clogging Tendency

Spraying Frequency

Accessibility

Low Med High

Pond Access:

From the intersection of W Lancaster Rd and Luzon Dr. head East on W Lancaster Rd for 287 ft. Access to the pond is on the left (North) side of W Lancaster Rd. The gate is located on the southwest corner of the pond.

POND LOCATION

Comm. Distr.: 4

Maint Dist.: John Young

Locale: SE

S.T.R.: 23-23-29-SE

Pb/Pg: None

O.R.: 5020/0096

Total Area: 1.13 ac.

spray .43 ac

Northing: 1,502,132

Easting: 530,797

Lat: 28° 27' 55.62"N

Long: 81° 23' 24.74"W

Pond 7474

RETENTION POND SUMMARY REPORT

Pond 7488 CHENEY HEIGHTS



FDEP Permit No.: N/A

SFWMD Permit No.: N/A

SJWMD Permit No.: N/A

Fenced: Complete

NHW EI: N/A

Ctrl EI: N/A

Weir EI: N/A

Bleeder EI: N/A

Side Slope: 2.7:1, 4:1



TYPE OF POND

Wet Pond
Dry Pond

CLASSIFICATION

MSTU
Non-MSTU
Home Owners
Comm/Residential

EMERGENCY PRIORITY

High
Medium
Low

MAINTENANCE REQUIREMENTS

Mowing Cycle
Debris Tolerance

Clogging Tendency
Spraying Frequency

Accessibility

Low Med High

POND LOCATION

Comm. Distr.: 3

Maint Dist.: Goldenrod

Locale: NE

S.T.R.: 19-22-31-NW

Pb/Pg: U/050

O.R.: 5192/0020

Total Area: 5.37 ac.

spray 1.83 ac

Northing: 1,538,716

Easting: 572,965

Latt: 28° 33' 58.98"N

Long: 81° 15' 33.15"W

Pond 7488

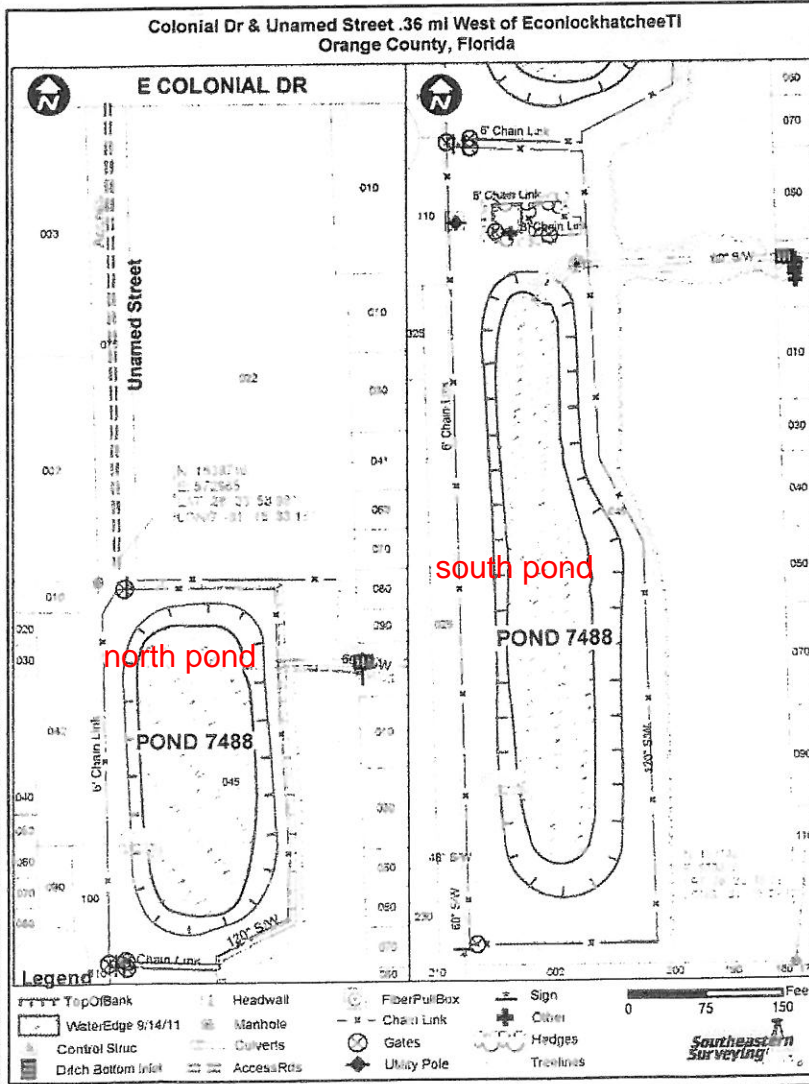

R/W: Yes

Berm Width: 1'

Carp: N/A

Underdrain: 2

Land Locked: No

Positive Outfall: Yes

Liner Type: N/A

Grass Type: Bahia

Pond Completion Date: N/A

Pond Access:

From the intersection of E Colonial Dr (SR-50) and N Econlockhatchee Trail head West on E Colonial Dr for 0.4 miles. Turn left (South) into 9310 E Colonial Dr Unnamed road and drive 620 ft to pond access.

7799 Jet Port Park Addition 3
.53 acres

TA

