

RETENTION POND SUMMARY REPORT

Pond 6830 LAKE UNDERHILL DR & COSMOS DR



TYPE OF POND

Wet Pond

Dry Pond

CLASSIFICATION

MSTU

Non-MSTU

Home Owners
Comm/Residential

EMERGENCY PRIORITY

High

Medium

Low

MAINTENANCE REQUIREMENTS

Mowing Cycle

Debris Tolerance

Clogging Tendency

Spraying Frequency

Accessibility

Low Med High

POND LOCATION

Comm. Distr.: 3

Maint

Dist.: 3 Points

Quadrant: SE

S.T.R. : 35-22-30

Pb/Pg: None

O.R.: 3972/2275

Total Area: 1.40 ac.

spray .67 ac

Northing: 1,528,378

Easting: 562,405

Lat: 28°32'16.38"

Long: 81°17'31.29"

Pond 6830



FDEP Permit No.: _____

SFWMD Permit No.: _____

SJWMD Permit No.: _____

Fenced: Yes

NHW EI: _____

Ctrl EI: _____

Weir EI: _____

Bleeder EI: _____

Side Slope: 1.9- 2.1:1

R/W: No

Berm Width: 24' - 30'

Carp: _____

Underdrain: No

Land Locked: Yes

Positive Outfall: Yes

Liner Type: _____

Grass Type: Bahia

Pond Completion Date: _____

Pond Access:

From the intersection of S Goldenrod Rd and Lake Underhill Rd, drive West on Lake Underhill Rd for 0.4 miles to pond on the Left (South) behind 6912 Lake Underhill Rd. Pond Access is located between 6800 and 6912 Lake Underhill Rd.

PARCEL # 35-22-30-6400-02-459, LK UNDERHILL DR & COSMOS DR, AS RECORDED IN OR BK 3972, PG 2275
ORANGE COUNTY, FLORIDA

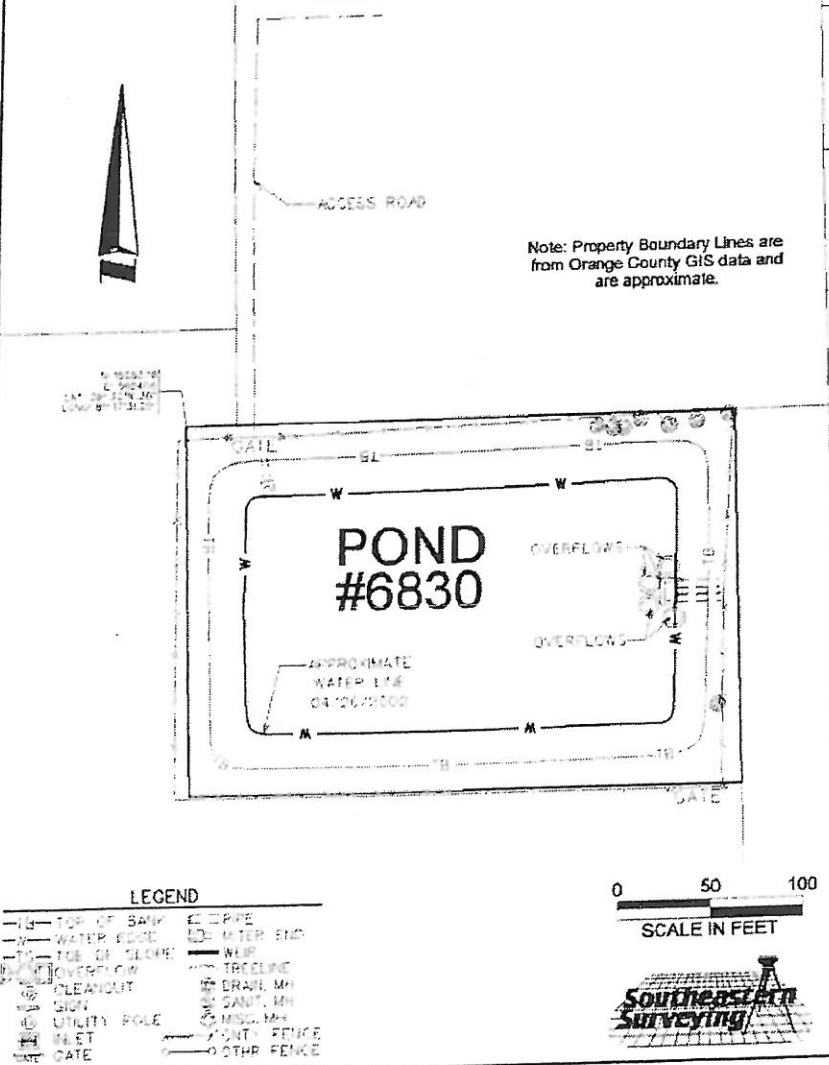

RETENTION POND SUMMARY REPORT

Pond 6832 CENTRAL FLORIDA PARKWAY, W. OF JOHN YOUNG PKWY.



FDEP Permit No.: _____

SFWM Permit No.: X

SJWMD Permit No.: _____

Fenced: None

NHW EI: 82.50

Ctrl EI: 83.50

Weir EI: N/L

Side Slope: Varies

R/W: Yes

Berm Width: 10'

Carp: No

Underdrain: Yes

Land Locked: No

Positive Outfall: Wetland, Valencia Drain, Canal
Liner Type: N/L

Grass Type: Bahia

Pond Completion Date: 1992

N/L= Not located

Pond Access:
From the intersection of S. John Young Pky. and Central Florida Pky., drive west on Central Florida Pky. for approximately 0.2 miles. The pond is located on the right (north) side of Central Florida Pky., 150' offset from the road.

TYPE OF POND

Wet Pond
Dry Pond

CLASSIFICATION

MSTU
Non-MSTU
Home Owners
Comm/Residential

EMERGENCY PRIORITY

High
Medium
Low

MAINTENANCE REQUIREMENTS

Mowing Cycle
Debris Tolerance
Clogging Tendency
Spraying Frequency
Accessibility

○ Low △ Med ☆ High

POND LOCATION

Comm. Distr.: 1

Maint Dist.: Taft

Quadrant: SW

S.T.R. : 08 - 24 - 29

Pb/Pg: See below

O.R.: 3980/363
& 3980/375

Total Area: 0.62 ac.

spray .31 ac

Northing: 1,482,182

Easting: 518,633

Latt: 28°24'37.685"

Long: 81°25'40.220"

Pond 6832

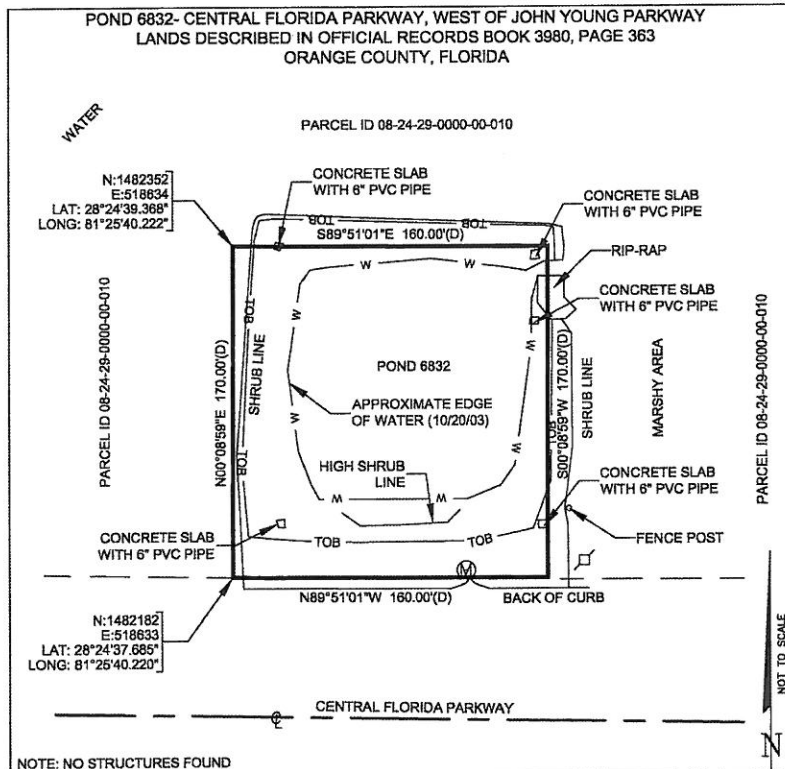

NOTE: NO STRUCTURES FOUND

POND 6832- RETENTION POND

- | | |
|---|--|
| <p>△ = DELTA
L = LENGTH
R = RADIAL/ RADIUS
NR = NON-RADIAL
TOB = TOP OF BANK
TOE = TOE OF BANK
(P) = PLAT
(D) = DEED
RCP = REINFORCED CONCRETE PIPE</p> | <p>—LEGEND—
⊙ = STORM MANHOLE
⊕ = SANITARY MANHOLE
⊖ = TELEPHONE PEDESTAL
⊛ = POWER POLE
⊙ = GUY WIRE
⊕ = WATER VALVE
⊖ = WATER METER
⊙ = SIGN
⊗ = COUNTY FENCE
⊘ = OTHER FENCE
-W-W- = WATER LINE</p> |
|---|--|

POND #6832



RETENTION POND SUMMARY REPORT

Pond 6869 CLARCONA-OCOEE RD POND 2., S. OF POPE RD.

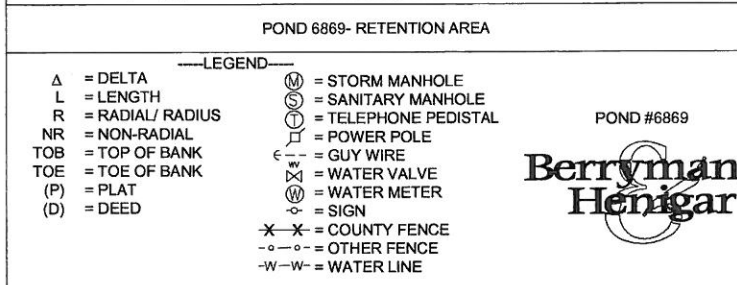
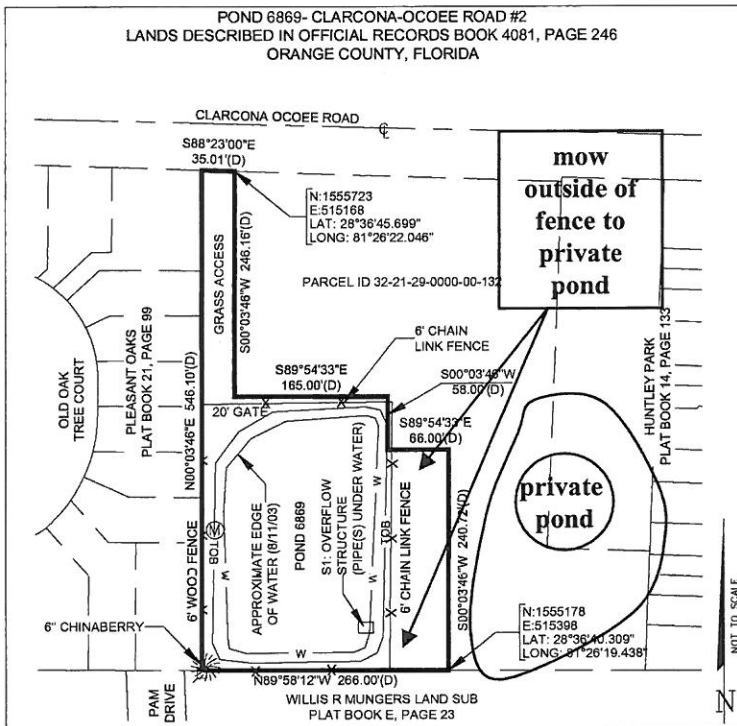

FDEP Permit No.:

SFWM Permit No.:

SJWMD Permit No.:

Fenced: CNTY

NHW EI: 84.71

Ctrl EI: 86.00

Weir EI: N/L

Bleeder EI: N/L

Side Slope: 3:1

R/W: Yes

3erm Width: 14'

Carp: No

Underdrain: Yes

and Locked: Yes

Positive Yes
Outfall: (Pvt. Pond)

liner Type: N/A

Grass Type: Bahia

Pond Completion Date: 1996

V/L= Not located

Pond Access:

From the intersection of Clarcona Ocoee Rd. and N. Orange Blossom Tl. (HWY17-92, SR441), drive west on Clarcona Ocoee Rd. for approximately 0.4 miles. The pond is located across Pope Rd., on the south (left) side of the road and is offset 300' from the road.



TYPE OF POND

Wet Pond
Dry Pond

CLASSIFICATION

MSTU
Non-MSTU
Home Owners
Comm/Residential

EMERGENCY PRIORITY

High
Medium
Low

MAINTENANCE REQUIREMENTS

Mowing Cycle
Debris Tolerance ☆
Clogging Tendency
Spraying Frequency △
Accessibility ☆
○Low △Med ☆High

POND LOCATION

Comm. Distr.: 2
Maint Dist.: Apopka
Locale: NW
S.T.R. : 32-21-29-SW

Pb/Pg: See below
O.R.: 4081/246

Total Area: 1.94 ac.

spray .85 ac

Northing: 1,555,723

Easting: 515,168

Latt: 28°36'45.699"

Long: 81°26'22.046"

Pond 6869

RETENTION POND SUMMARY REPORT

Pond 6896 DIRECTORS ROW/ JOHN YOUNG PKWY., W. SIDE OF JOHN YOUNG PKWY.

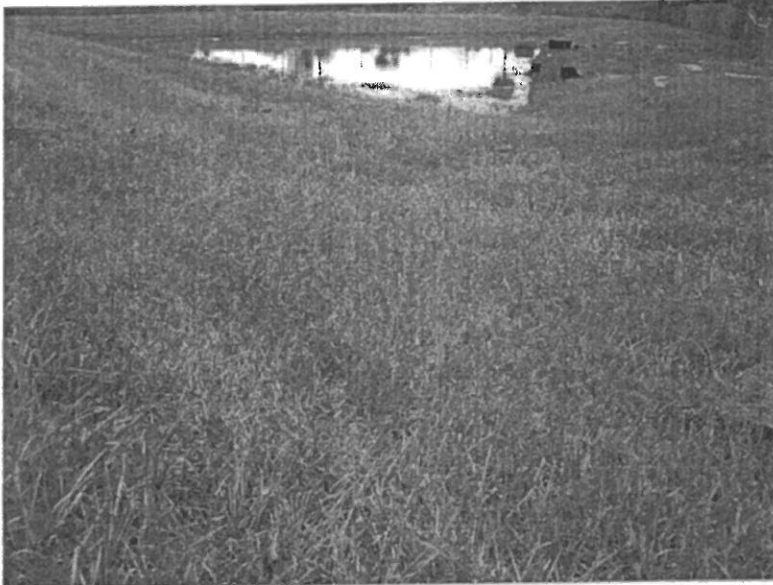

POND 6896- DIRECTORS ROW/ JOHN YOUNG PARKWAY,
WEST SIDE OF JOHN YOUNG PARKWAY
LANDS DESCRIBED IN OFFICIAL RECORDS BOOK 4135, PAGE 4219
ORANGE COUNTY, FLORIDA

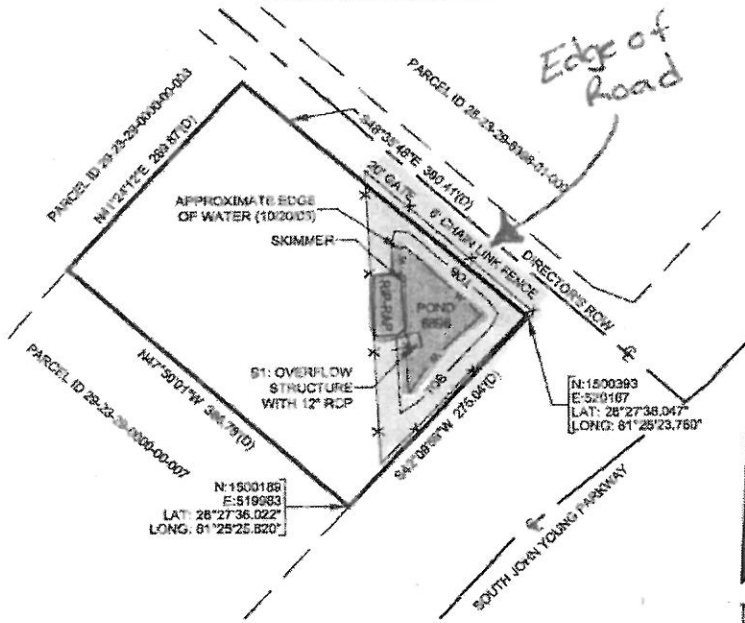

POND 6896- RETENTION POND

LEGEND			
A	= DELTA	⊙	= STORM MANHOLE
L	= LENGTH	⊙	= SANITARY MANHOLE
R	= RADIAL/ RADIUS	⊙	= TELEPHONE PEDESTAL
NR	= NON-RADIAL	⊙	= POWER POLE
TCB	= TOP OF BANK	⊙	= GUY WIRE
TOE	= TOE OF BANK	⊙	= WATER VALVE
(P)	= PLAT	⊙	= WATER METER
(D)	= DEED	⊙	= SIGN
RCP	= REINFORCED CONCRETE PIPE	-X-X-	= COUNTY FENCE
		-o-o-	= OTHER FENCE
		-W-W-	= WATER LINE

POND #6896



FDEP Permit No.:

SFWMD Permit No.:

SJWMD Permit No.:

Fenced: CNTY

NHW EI: 87.5

Ctrl EI: 88.0

Weir EI: 87.5

Bleeder EI: 85.3

Side Slope: Varies

R/W: Yes

Berm Width: 17'

Carp: No

Underdrain: No

Land Locked: No

Positive Outfall: Wetland to S-2 Shingle Creek
Liner Type: N/L

Grass Type: Bahia

Pond Completion Date: 1995

N/L = Not located

Pond Access:

From the intersection of W. Sand Lake Rd. and S. John Young Pky, drive north on S. John Young Pky. for approximately 0.8 miles. Turn left (west) onto Directors Rw. and continue for 350'. The pond is located on the left (south) side of the road, approximately 100' offset from Directors Rw.



TYPE OF POND

Wet Pond
Dry Pond

CLASSIFICATION

MSTU
Non-MSTU
Home Owners
Comm/Residential

EMERGENCY PRIORITY

High
Medium
Low

MAINTENANCE REQUIREMENTS

Mowing Cycle
Debris Tolerance ☆
Clogging Tendency
Spraying Frequency △
Accessibility ☆
○ Low △ Med ☆ High

POND LOCATION

Comm. Distr.: 6
Maint Dist.: John Young
Locale: SW
S.T.R. : 28-23-29-NW

Pb/Pg: See below
O.R.: 4135/4219

Total Area: 1.60 ac.

spray .20 ac

Northing: 1,500,393

Easting: 520,167

Latt: 28°27'38.047"

Long: 81°25'23.760"

Pond 6896

RETENTION POND SUMMARY REPORT

Pond 6901 APOPKA VINELAND RD. POND #6, N. OF BANYAN BLVD.



POND 6901- APOPKA-VINELAND ROAD NORTH OF BANYAN BOULEVARD #6
LANDS DESCRIBED IN OFFICIAL RECORDS BOOK 4122, PAGE 3561, OFFICIAL RECORDS
BOOK 4140, PAGE 2994, AND OFFICIAL RECORDS BOOK 4202, PAGE 541,
ORANGE COUNTY, FLORIDA

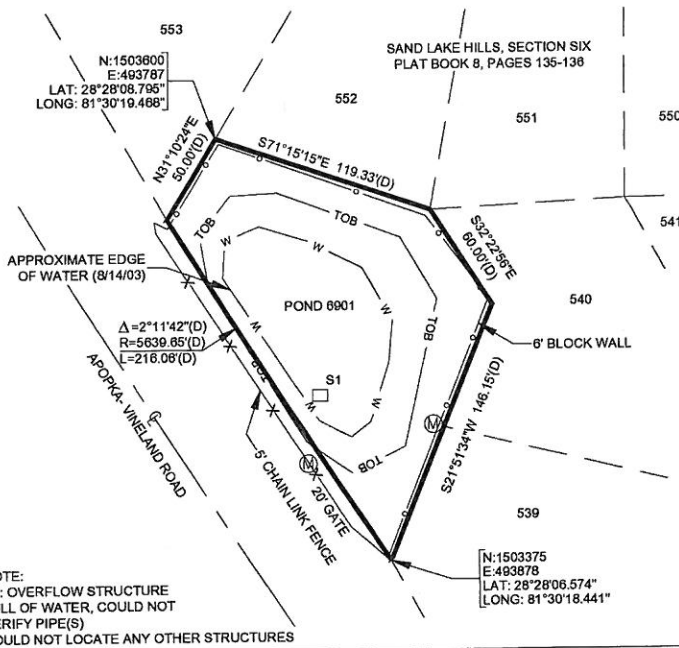

NOTE:
S1: OVERFLOW STRUCTURE
FULL OF WATER, COULD NOT
VERIFY PIPE(S)
COULD NOT LOCATE ANY OTHER STRUCTURES

POND 6901- RETENTION AREA

- LEGEND---
- | | |
|--------------------|------------------------|
| Δ = DELTA | ⊙ = STORM MANHOLE |
| L = LENGTH | ⊙ = SANITARY MANHOLE |
| R = RADIAL/ RADIUS | ⊙ = TELEPHONE PEDISTAL |
| NR = NON-RADIAL | ⊙ = POWER POLE |
| TOB = TOP OF BANK | ⊙ = GUY WIRE |
| TOE = TOE OF BANK | ⊙ = WATER VALVE |
| (P) = PLAT | ⊙ = WATER METER |
| (D) = DEED | ⊙ = SIGN |
| | -X-X- = COUNTY FENCE |
| | -o-o- = OTHER FENCE |
| | -W-W- = WATER LINE |

POND #6901

**Berryman
Henigar**

FDEP
Permit
No.:

SFWMD
Permit
No.:

SJWMD
Permit
No.:

Fenced: CNTY

NHW EI: 128.60

Ctrl EI: 130.20

Weir EI: 127.30

Bleeder EI: 126.80

Side Slope: 5:1

R/W: Yes

Berm Width: 5'

Carp: No

Underdrain: Yes

Land Locked: Yes

Positive
Outfall: No

Liner Type: N/A

Grass Type: Bahia

Pond Completion
Date: 1995

N/L= Not located

Pond Access:

From the intersection of
W. Sand Lake Rd.
(SR482) and S. Apopka
Vineland Rd. (CR435),
drive north on Apopka
Vineland Rd. for
approximately 1.4 miles.
The pond is located on
the east (right) side of
the road, 650' north of
Banyan Blvd.



TYPE OF POND

Wet Pond
Dry Pond

CLASSIFICATION

MSTU
Non-MSTU
Home Owners
Comm/Residential

**EMERGENCY
PRIORITY**

High
Medium
Low

**MAINTENANCE
REQUIREMENTS**

Mowing Cycle
Debris Tolerance ☆
Clogging Tendency
Spraying Frequency ☆
Accessibility ☆
○ Low △ Med ☆ High

**POND LOCATION
Comm. Distr.: 1**

Maint
Dist.: West Orange

Locale: SW

S.T.R. : 22-23-28-SW

Pb/Pg: 8 / 135

O.R.: 4122/3561
and 4140/2994
and 4202/541

Total
Area: 0.67 ac.

spray .15 ac

Northing: 1,503,375

Easting: 493,878

Latt: 28°28'06.574"

Long: 81°30'18.441"

Pond 6901

RETENTION POND SUMMARY REPORT

Pond 6903 CLARCONA-OCOEE RD., W. OF MAGNOLIA HOMES RD.)

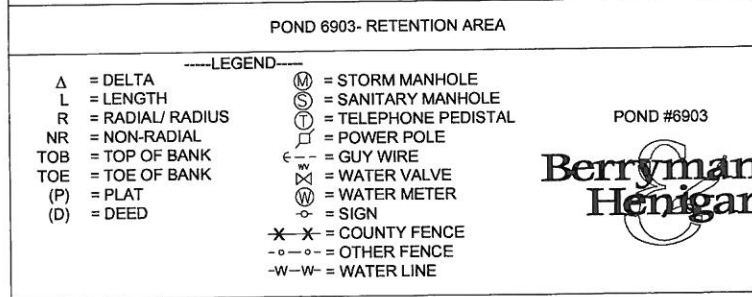
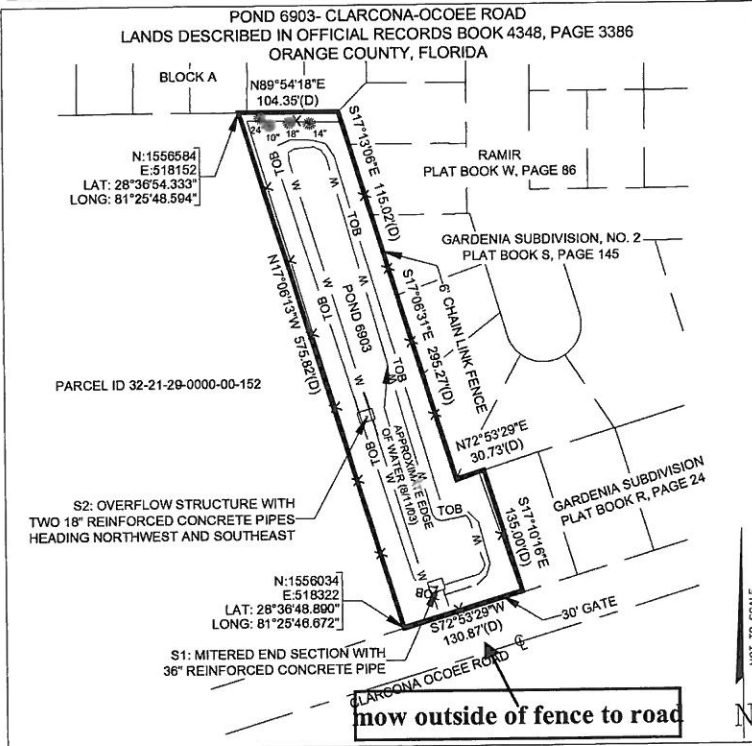

FDEP Permit No.:

SFWMD Permit No.:

SJWMD Permit No.:

Fenced: CNTY

NHW EI: 92.51

Ctrl EI: 95.00

Weir EI: N/L

Bleeder EI: N/L

Side Slope: 2:1

R/W: Yes

Berm Width: 16'

Carp: No

Underdrain: No

Land Locked: Yes

Positive Outfall: Yes

Liner Type: N/A

Grass Type: Bahia

Pond Completion Date: 1996

N/L= Not located

Pond Access:

From the intersection of Clarcona Ocoee Rd. and N. Orange Blossom Tl. (HWY17-92, SR441), drive east on Clarcona Ocoee Rd. for approximately 0.25 miles. The pond is located on the north (left) side of the road .



TYPE OF POND

Wet Pond
Dry Pond

CLASSIFICATION

MSTU
Non-MSTU
Home Owners
Comm/Residential

EMERGENCY PRIORITY

High
Medium
Low

MAINTENANCE REQUIREMENTS

Mowing Cycle
Debris Tolerance ☆
Clogging Tendency
Spraying Frequency △
Accessibility ☆
○Low △Med ☆High

POND LOCATION

Comm. Distr.: 2
Maint Dist.: Apopka
Locale: NE
S.T.R. : 32-21-29-SE

Pb/Pg: See below

O.R.: 4348/3386

Total Area: 1.29 ac.

spray .40 ac
Northing: 1,556,034

Easting: 518,322

Latt: 28°36'48.890"

Long: 81°25'46.672"

Pond 6903

RETENTION POND SUMMARY REPORT

Pond 6934 APOPKA-VINELAND RD. AT PALM LAKE DR., POND #8



POND 6934- APOPKA-VINELAND ROAD, POND 8
LANDS DESCRIBED IN OFFICIAL RECORDS BOOK 4199, PAGE 4541
ORANGE COUNTY, FLORIDA

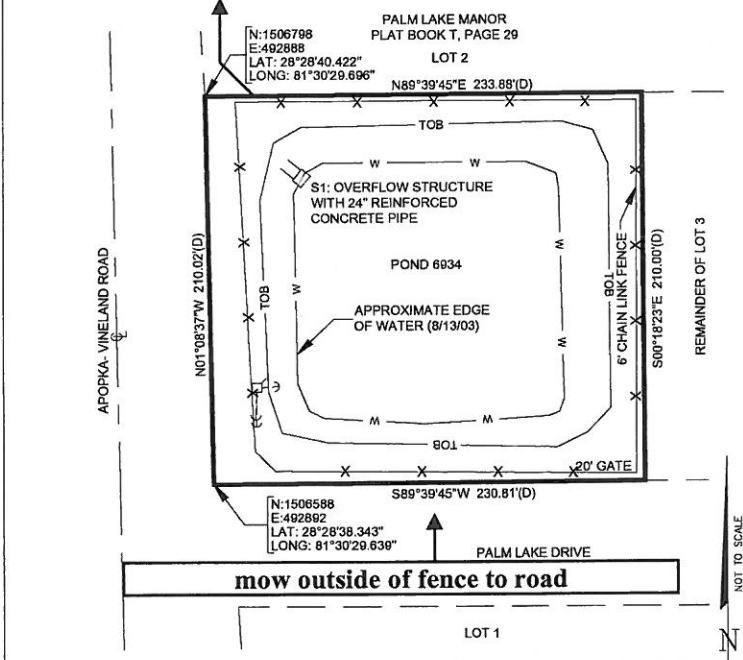

POND 6934- RETENTION AREA

- LEGEND-----
- Δ = DELTA
 - L = LENGTH
 - R = RADIAL/ RADIUS
 - NR = NON-RADIAL
 - TOB = TOP OF BANK
 - TOE = TOE OF BANK
 - (P) = PLAT
 - (D) = DEED
 - ⊙ = STORM MANHOLE
 - ⊙ = SANITARY MANHOLE
 - ⊙ = TELEPHONE PEDISTAL
 - ⊙ = POWER POLE
 - ⊙ = GUY WIRE
 - ⊙ = WATER VALVE
 - ⊙ = WATER METER
 - ⊙ = SIGN
 - X-X- = COUNTY FENCE
 - o-o- = OTHER FENCE
 - W-W- = WATER LINE

POND #6934
**Berryman
Henigar**

FDEP
Permit
No.:

SFWMD
Permit
No.:

SJWMD
Permit
No.:

Fenced: CNTY

NHW EI: 142.00

Ctrl EI: 145.37

Weir EI: N/L

Bleeder EI: N/L

Side Slope: 4:1

R/W: Yes

Berm Width: 7'

Carp: Future

Underdrain: No

Land Locked: Yes

Positive Outfall: Yes
(Lk. Blanche)

Liner Type: N/A

Grass Type: Bahia

Pond Completion
Date: 1995

N/L= Not located

Pond Access:

From the intersection of W. Sand Lake Rd. (SR482), and S. Apopka Vineland Rd. (CR435), drive north on Apopka Vineland Rd. for approximately 2 miles. The pond is located on the east (right) side of the road 150' north of the intersection of Apopka Vineland Rd with Palm Lake Dr.



TYPE OF POND

Wet Pond
Dry Pond

CLASSIFICATION

MSTU
Non-MSTU
Home Owners
Comm/Residential

EMERGENCY PRIORITY

High
Medium
Low

MAINTENANCE REQUIREMENTS

- Mowing Cycle
- Debris Tolerance ☆
- Clogging Tendency
- Spraying Frequency △
- Accessibility ☆
- Low △ Med ☆ High

POND LOCATION

Comm. Distr.: 1
Maint Dist.: West Orange
Locale: SW
S.T.R. : 22-23-28-NW

Pb/Pg: T / 29

O.R.: 4199/4541

Total Area: 0.96 ac.

spray .49 ac

Northing: 1,506,588

Easting: 492,892

Latt: 28°28'38.343"

Long: 81°30'29.639"

Pond 6934

RETENTION POND SUMMARY REPORT

Pond 6941 RIO GRANDE AVE. & DUCHESS DR.



POND 6941- RIO GRANDE AVENUE
LANDS DESCRIBED IN OFFICIAL RECORDS BOOK 5400, PAGE 486
ORANGE COUNTY, FLORIDA

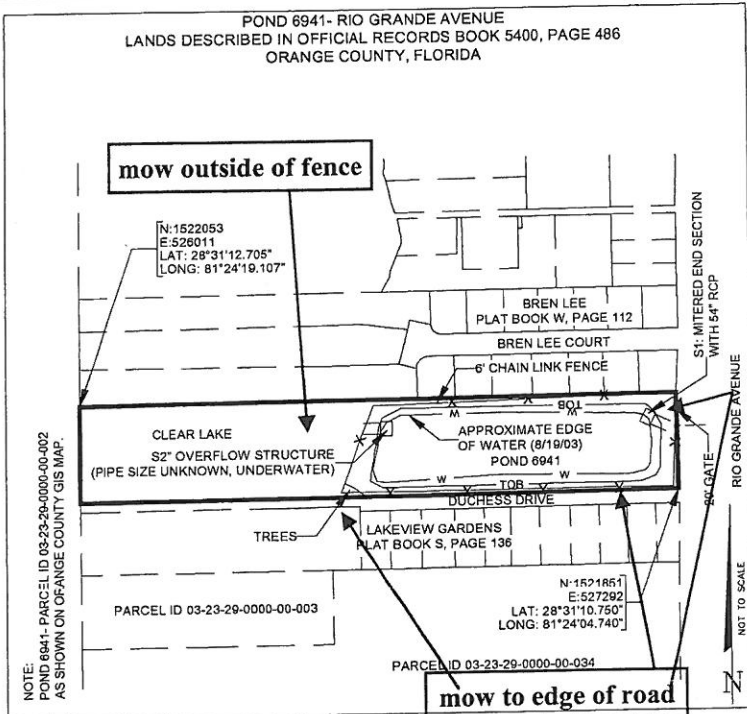

NOTE: POND 6941- PARCEL ID 03-23-29-0000-00-002 AS SHOWN ON ORANGE COUNTY GIS MAP.

POND 6941- RETENTION AREA

- LEGEND---
- Δ = DELTA
 - L = LENGTH
 - R = RADIAL/ RADIUS
 - NR = NON-RADIAL
 - TOB = TOP OF BANK
 - TOE = TOE OF BANK
 - (P) = PLAT
 - (D) = DEED
 - RCP = REINFORCED CONCRETE PIPE
 - ⊕ = STORM MANHOLE
 - ⊙ = SANITARY MANHOLE
 - ⊚ = TELEPHONE PEDISTAL
 - ⊖ = POWER POLE
 - ⊘ = GUY WIRE
 - ⊗ = WATER VALVE
 - ⊙ = WATER METER
 - ⊚ = SIGN
 - ⊗ = COUNTY FENCE
 - ⊘ = OTHER FENCE
 - W-W- = WATER LINE

POND #6941
Berryman Henigar

FDEP Permit No.: _____

SFWMD Permit No.: _____

SJWMD Permit No.: _____

Fenced: CNTY

NHW EI: 96.00

Ctrl EI: N/L

Weir EI: N/L

Bleeder EI: N/L

Side Slope: 3:1

R/W: Yes

Berm Width: 7'

Carp: No

Underdrain: No

Land Locked: No

Positive Yes
Outfall: (Clear Lake)

Liner Type: N/A

Grass Type: Bahia

Pond Completion Date: 1992

N/L= Not located

Pond Access:

From the intersection of W. Gore St. and S. Rio Grande Ave., drive south on Rio Grande Ave approximately 0.80 miles to the intersection of Rio Grande Ave. and Duchess Dr. Turn right (west) onto Duchess Dr. and continue westbound for 400'. The pond is located on the north (right) side of the road.



TYPE OF POND

Wet Pond
Dry Pond

CLASSIFICATION

MSTU
Non-MSTU
Home Owners
Comm/Residential

EMERGENCY PRIORITY

High
Medium
Low

MAINTENANCE REQUIREMENTS

Mowing Cycle
Debris Tolerance
Clogging Tendency
Spraying Frequency
Accessibility

Low Med High

POND LOCATION

Comm. Distr.: 6
Maint Dist.: John Young
Locale: SW
S.T.R. : 03-23-29-NW
Pb/Pg: See below
O.R.: 5400/486 & 4402/233

Total Area: 3.47 ac.

spray 1.53 ac

Northing: 1,521,851

Easting: 527,292

Latt: 28°31'10.750"

Long: 81°24'04.740"

Pond 6941

RETENTION POND SUMMARY REPORT

Pond 6942 RIO GRANDE AVE. AT INDIANA ST. W. OF RIO GRANDE AVE.

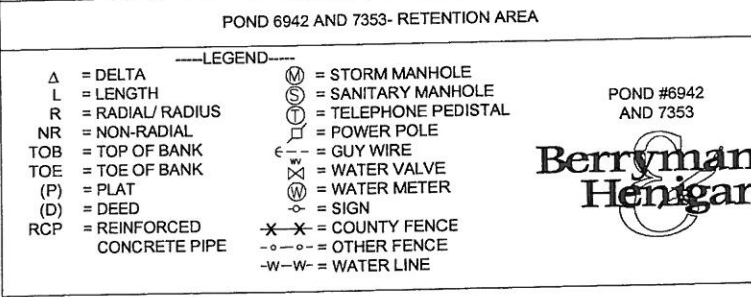
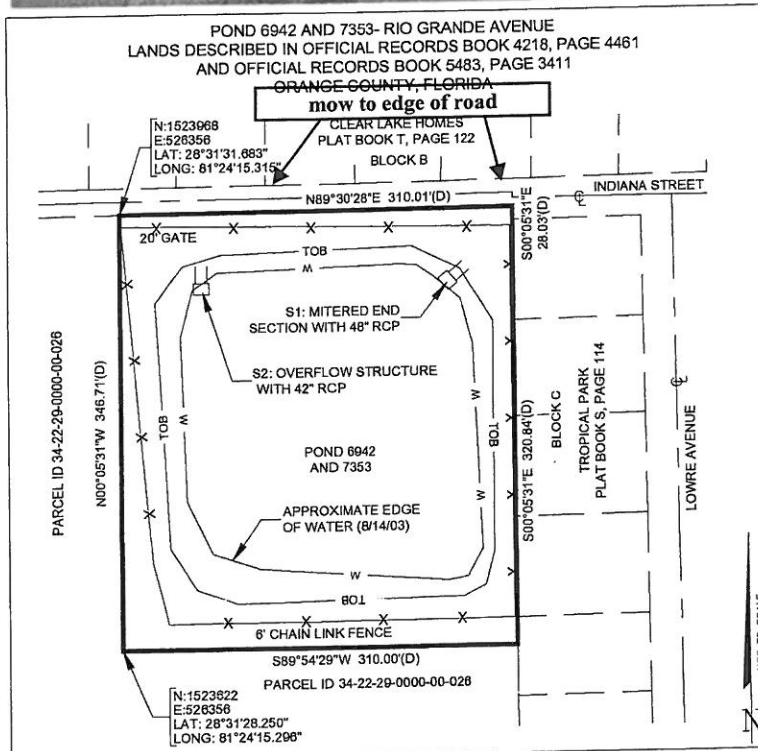

FDEP Permit No.:

SFWMD Permit No.:

SJWMD Permit No.:

Fenced: CNTY

NHW EI: 96.00

Ctrl EI: 102.80

Weir EI: 100.30

Bleeder EI: 96.00

Side Slope: Varies

RW: Yes

Berm Width: 14'

Carp: No

Underdrain: No

Land Locked: Yes

Positive Outfall: Yes (Clear Lake)

Liner Type: N/A

Grass Type: Bahia

Pond Completion Date: N/L

N/L = Not located

Pond Access:

From the intersection of W. Gore St. and S. Rio Grande Ave., drive south on Rio Grande Ave. for approximately 0.40 miles to the intersection of Rio Grande Ave. and Indiana St. Turn right (west) onto Indiana St. and continue westbound 750'. The pond is located on the south (left) side of the road, 200' after the intersection of Indiana St. and Lowrie Ave.



TYPE OF POND

Wet Pond
Dry Pond

CLASSIFICATION

MSTU
Non-MSTU
Home Owners
Comm/Residential

EMERGENCY PRIORITY

High
Medium
Low

MAINTENANCE REQUIREMENTS

- Mowing Cycle
 - Debris Tolerance ☆
 - Clogging Tendency
 - Spraying Frequency △
 - Accessibility ☆
- Low △ Med ☆ High

POND LOCATION

Comm. Distr.: 6
Maint Dist.: John Young
Locale: SW
S.T.R. : 34-22-29-SW
Pb/Pg: See below
O.R.: 4218/4461 and 5483/3411

Total Area: 2.83 ac.

spray 1.13 ac

Northing: 1,523,968

Easting: 526,356

Latt: 28°31'31.683"

Long: 81°24'15.315"

Pond 6942

CHILD POND IS #7353



RETENTION POND SUMMARY REPORT

Pond 6951 POINT CYPRESS DR., TR.C, W. OF APOPKA VINELAND RD.



POND 6951- POINT CYPRESS DRIVE, TRACT C, WEST OF APOPKA VINELAND ROAD
TRACT C, CYPRESS POINT, AS RECORDED IN PLAT BOOK 26, PAGE 74
ORANGE COUNTY, FLORIDA

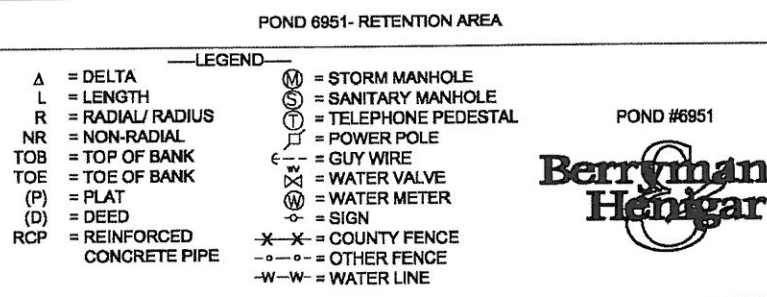
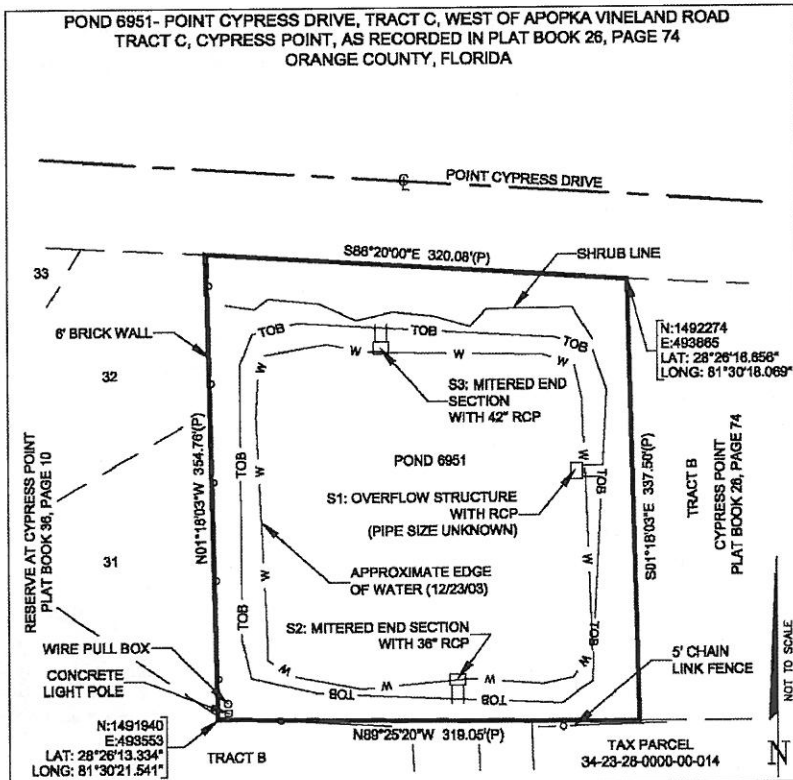

FDEP Permit No.: _____

SFWMD Permit No.: X

SJWMD Permit No.: _____

Fenced: PRVT Part.

NHW EI: 118.00

Ctrl EI: 123.27

Weir EI: N/L

Bleeder EI: N/L

Side Slope: 4:1

R/W: Yes

Berm Width: 4'

Carp: Future

Underdrain: Yes

Land Locked: No

Positive Outfall: Lk. Serene

Liner Type: N/L

Grass Type: Bahia

Pond Completion Date: N/L

N/L= Not located

Pond Access:

From the intersection of W. Sand Lake Rd. and S. Apopka Vineland Rd., drive south on S. Apopka Vineland Rd. for approximately 0.9 miles. Turn right (west) onto Point Cypress Dr. and continue for 500'. The pond is located on the left (south) side of the road, approximately 50' offset from Point Cypress Dr.



TYPE OF POND
Wet Pond
Dry Pond

CLASSIFICATION
MSTU
Non-MSTU
Home Owners
Comm/Residential

EMERGENCY PRIORITY
High
Medium
Low

MAINTENANCE REQUIREMENTS
Mowing Cycle
Debris Tolerance
Clogging Tendency
Spraying Frequency
Accessibility

Low Med High

POND LOCATION
Comm. Distr.: 1

Maint Dist.: West Orange

Quadrant: SW

S.T.R. : 34 - 23 - 28

Pb/Pg: 26/ 74

O.R.: See above

Total Area: 2.53 ac.

spray 1.46 ac

Northing: 1,492,274

Easting: 493,865

Latt: 28°26'16.656"

Long: 81°30'18.069"

Pond 6951

RETENTION POND SUMMARY REPORT

Pond 6953 DEAN RD., S. OF CARMEL PARK DR., TR.9027



POND 6953- DEAN ROAD, SOUTH OF CARMEL PARK DRIVE, TRACT 6027
LANDS DESCRIBED IN OFFICIAL RECORDS BOOK 4164, PAGE 2542
ORANGE COUNTY, FLORIDA

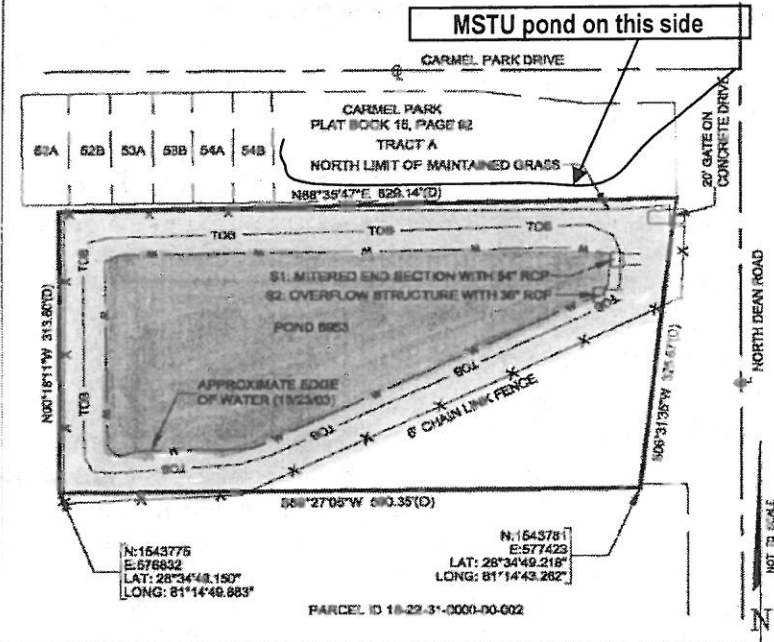

POND 6953- RETENTION AREA

- LEGEND**
- Δ = DELTA
 - L = LENGTH
 - R = RADIAL/RADIUS
 - NR = NON-RADIAL
 - TOB = TOP OF BANK
 - TOE = TOE OF BANK
 - (P) = PLAT
 - (D) = DEED
 - RCP = REINFORCED CONCRETE PIPE
 - ⊙ = STORM MANHOLE
 - ⊙ = SANITARY MANHOLE
 - ⊙ = TELEPHONE PEDESTAL
 - ⊙ = POWER POLE
 - ⊙ = GUY WIRE
 - ⊙ = WATER VALVE
 - ⊙ = WATER METER
 - ⊙ = SIGN
 - X-X- = COUNTY FENCE
 - - - = OTHER FENCE
 - W-W- = WATER LINE



FDEP Permit No.: _____

SFWMD Permit No.: _____

SJWMD Permit No.: _____

Fenced: CNTY Part.

NHW EI: 47.0

Ctrl EI: 48.00

Weir EI: 48.00

Bleeder EI: N/L

Side Slope: 2:1

R/W: Yes

Berm Width: 17'

Carp: Yes

Underdrain: N/L

Land Locked: No

Positive Outfall: E-1 Lit. Econ

Liner Type: N/L

Grass Type: Bahia

Pond Completion Date: 1996

N/L = Not located

Pond Access:

From the intersection of N. Dean Rd. and E. Colonial Dr., drive north on N. Dean Rd. approximately 0.9 miles. Turn left (west) onto Carmel Park Dr. and continue for 900'. Turn left (south) onto Long Meadow Wy. and continue until the end of the road (approximately 300'). The pond is located on the left (southeast) side of the road, 200' offset from Long Meadow Wy.



TYPE OF POND

Wet Pond
Dry Pond

CLASSIFICATION

MSTU
Non-MSTU
Home Owners
Comm/Residential

EMERGENCY PRIORITY

High
Medium
Low

MAINTENANCE REQUIREMENTS

- Mowing Cycle
- Debris Tolerance ☆
- Clogging Tendency
- Spraying Frequency △
- Accessibility ☆
- Low △ Med ☆ High

POND LOCATION

Comm. Distr.: 5
Maint Dist.: Goldenrod
Locale: NE
S.T.R.: 18-22-31-NE

Pb/Pg: See below
O.R.: 4164/2542

Total Area: 2.73 ac.

spray 1.90 ac

Northing: 1,543,775

Easting: 576,832

Latt: 28°34'49.150"

Long: 81°14'49.883"

Pond 6953

RETENTION POND SUMMARY REPORT

Pond 6958 CONROY-WINDERMERE RD., TR. 9046, E. SIDE OF TURNPIKE



FDEP Permit No.: _____

SFWMD Permit No.: _____

SJWMD Permit No.: _____

Fenced: CNTY

NHW El: 97.48

Ctrl El: 94.40

Weir El: N/L

Bleeder El: N/L

Side Slope: 3:1

R/W: Yes

Berm Width: 9'

Carp: Yes

Underdrain: No

Land Locked: N/L

Positive Outfall: N/L

Liner Type: N/L

Grass Type: Bahia

Pond Completion Date: 1988

N/L= N/L

Pond Access:

From the intersection of Conroy-Windermere Rd. and Turkey Lake Rd., drive east on Conroy-Windermere Rd. for approximately 0.75 miles. The pond is located on the right (south) side of the road, 800' after the intersection of Conroy-Windermere Rd. and Sunshine State Py.

TYPE OF POND	
<input checked="" type="radio"/> Wet Pond <input type="radio"/> Dry Pond	
CLASSIFICATION	
<input type="radio"/> MSTU <input checked="" type="radio"/> Non-MSTU Home Owners Comm/Residential	
EMERGENCY PRIORITY	
<input type="radio"/> High <input type="radio"/> Medium <input checked="" type="radio"/> Low	
MAINTENANCE REQUIREMENTS	
Mowing Cycle	
Debris Tolerance	★
Clogging Tendency	
Spraying Frequency	△
Accessibility	★
<input type="radio"/> Low <input type="radio"/> Med <input checked="" type="radio"/> High	
POND LOCATION	
Comm. Distr.:	<u>1</u>
Maint Dist.:	<u>John Young</u>
Locale:	<u>SW</u>
S.T.R. :	<u>13-23-28-NE</u>
Pb/Pg:	<u>4/ 44</u>
O.R.:	<u>4223/2003 & 4228/2101</u>
Total Area:	<u>1.30 ac.</u>
	<u>spray .55 ac</u>
Northing:	<u>1,512,445</u>
Easting:	<u>498,113</u>
Latt:	<u>28°29'36.917"</u>
Long:	<u>81°27'44.850"</u>
Pond 6958	

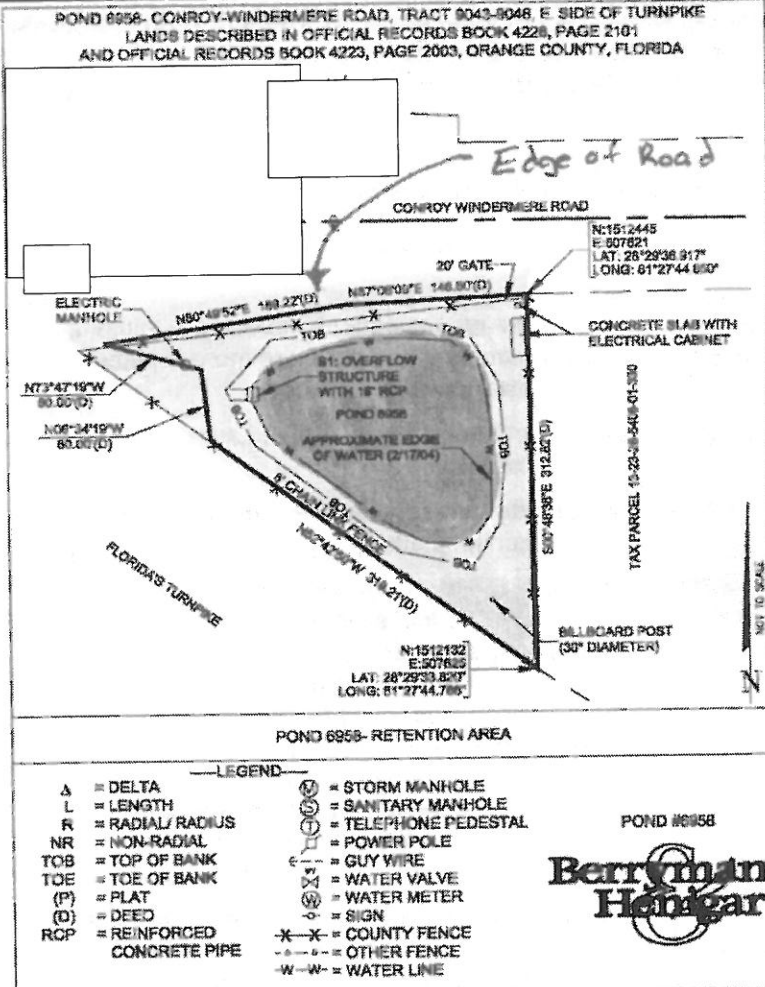

RETENTION POND SUMMARY REPORT

Pond 6964 PEPPERMILL PLAZA, TR.A-1, N. OF MENTA ST.



FDEP Permit No.: _____

SFWMD Permit No.: X

SJWMD Permit No.: _____

Fenced: CNTY Part.

NHW EI: 85.99

Ctrl EI: N/L

Weir EI: N/L

Bleeder EI: N/L

Side Slope: 3:1

R/W: Yes

Berm Width: 17'

Carp: No

Underdrain: Yes

Land Locked: N/L

Positive Outfall: N/L

Liner Type: N/L

Grass Type: Bahia

Pond Completion Date: N/L

N/L= Not located

Pond Access:

From the intersection of S. John Young Pky. and Central Florida Pky., drive south on S. John Young Pky. for approximately 1.45 miles. The pond is located on the left (east, side of S. John Young Pky., on the northeastern corner of the intersection of Menta St. with S. John Young Pky.

TYPE OF POND

Wet Pond
 Dry Pond

CLASSIFICATION

MSTU
 Non-MSTU
Home Owners
Comm/Residential

EMERGENCY PRIORITY

High
 Medium
 Low

MAINTENANCE REQUIREMENTS

Mowing Cycle
Debris Tolerance
Clogging Tendency
Spraying Frequency
Accessibility

Low Med High

POND LOCATION

Comm. Distr.: 4

Maint Dist.: Taft

Quadrant: SE

S.T.R. : 21 - 24 - 29

Pb/Pg: 27/ 24

O.R.: See above

Total Area: 1.12 ac.

spray .54 ac Ac

Northing: 1,474,646

Easting: 519,618

Latt: 28°23'23.103"

Long: 81°25'28.895"

POND 6964- PEPPERMILL PLAZA, TRACT A-1, NORTH OF MENTA STREET
TRACT "A", PLAT OF PEPPER MILL PLAZA, AS RECORDED IN PLAT BOOK 27, PAGE 24
ORANGE COUNTY, FLORIDA

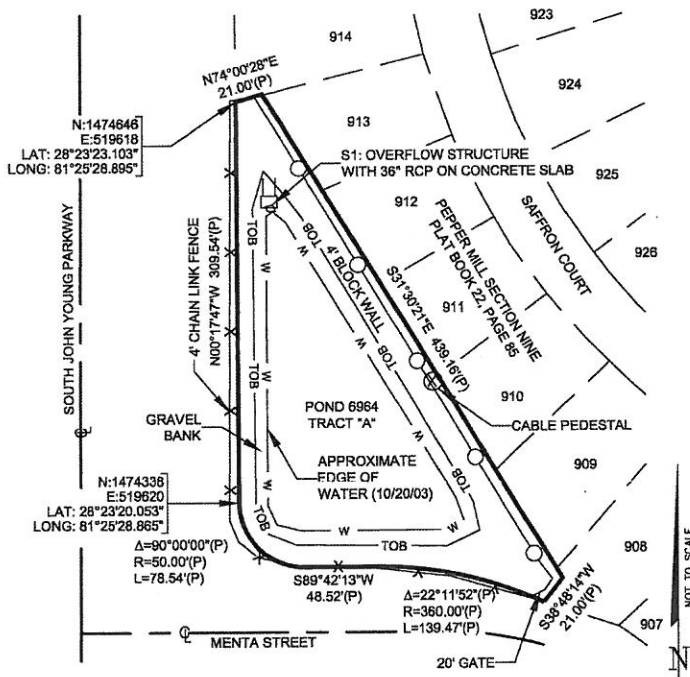

POND 6964- RETENTION AREA

- LEGEND**
- Δ = DELTA
 - L = LENGTH
 - R = RADIAL/ RADIUS
 - NR = NON-RADIAL
 - TOB = TOP OF BANK
 - TOE = TOE OF BANK
 - (P) = PLAT
 - (D) = DEED
 - REINFORCED CONCRETE PIPE
 - ⊙ = STORM MANHOLE
 - ⊙ = SANITARY MANHOLE
 - ⊙ = TELEPHONE PEDESTAL
 - ⊙ = POWER POLE
 - ⊙ = GUY WIRE
 - ⊙ = WATER VALVE
 - ⊙ = WATER METER
 - ⊙ = SIGN
 - ⊙ = COUNTY FENCE
 - ⊙ = OTHER FENCE
 - W-W- = WATER LINE

POND #6964



Pond 6964

RETENTION POND SUMMARY REPORT

Pond 6968 JOHN YOUNG PKWY. AT S-10 CANAL, TR.925, S. OF OAK RIDGE RD.



POND 6968- JOHN YOUNG PARKWAY AT S-10 CANAL,
TRACT 925, SOUTH OF OAK RIDGE ROAD
LANDS DESCRIBED IN OFFICIAL RECORDS BOOK 4247, PAGE 4128
ORANGE COUNTY, FLORIDA

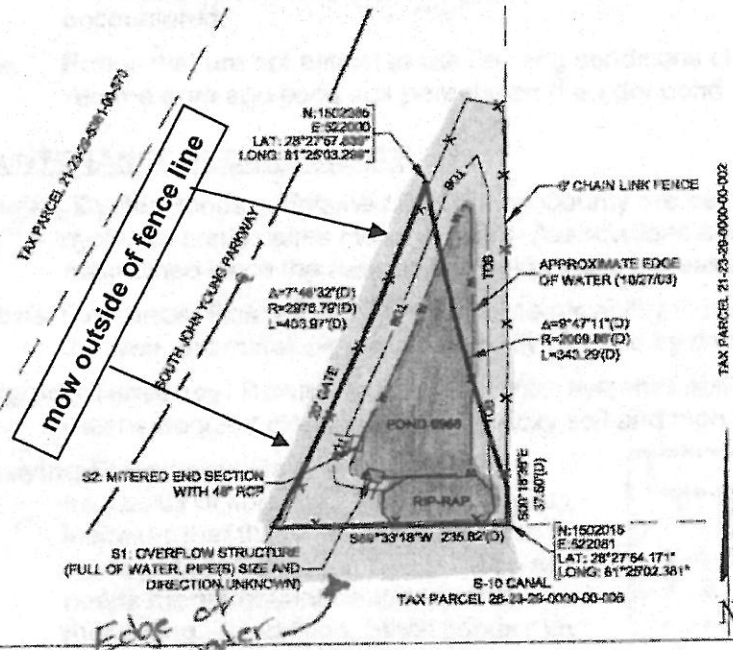

- LEGEND**
- Δ = DELTA
 - L = LENGTH
 - R = RADIAL/ RADIUS
 - NR = NON-RADIAL
 - TOB = TOP OF BANK
 - TOE = TOE OF BANK
 - (P) = PLAT
 - (D) = DEED
 - RCP = REINFORCED CONCRETE PIPE
 - ⊙ = STORM MANHOLE
 - ⊙ = SANITARY MANHOLE
 - ⊙ = TELEPHONE PEDESTAL
 - ⊙ = POWER POLE
 - ⊙ = GUY WIRE
 - ⊙ = WATER VALVE
 - ⊙ = WATER METER
 - ⊙ = SIGN
 - X-X- = COUNTY FENCE
 - o-o- = OTHER FENCE
 - W-W- = WATER LINE



FDEP Permit No.: _____

SWMD Permit No.: _____

SJWMD Permit No.: _____

Fenced: CNTY

NHW EI: 91.5

Ctrl EI: 92.5

Weir EI: 90.8

Bleeder EI: 87.0

Side Slope: 2:1

R/W: Yes

Berm Width: 17'

Carp: No

Underdrain: N/L

Land Locked: No

Positive Outfall: S-10, Lake Ellenor O,F, Liner Type: N/L

Grass Type: Bahia

Pond Completion Date: 1991

N/L= Not located

Pond Access:
From the intersection of W. Sand Lake Rd. and S. John Young Pky, drive north on S. John Young Pky, for approximately 1.3 miles. The pond is located on the right (east) side of the road, approximately 700' after the intersection of S. John Young Pky. with Presidents Dr. and 150' offset from the road.



TYPE OF POND	Wet Pond Dry Pond
CLASSIFICATION	MSTU Non-MSTU Home Owners Comm/Residential
EMERGENCY PRIORITY	High Medium Low
MAINTENANCE REQUIREMENTS	Mowing Cycle Debris Tolerance ☆ Clogging Tendency Spraying Frequency △ Accessibility ☆ ○Low △Med ☆High
POND LOCATION	Comm. Distr.: <u>6</u> Maint Dist.: <u>John Young</u> Locale: <u>SW</u> S.T.R. : <u>21-23-29-SW</u> Pb/Pg: <u>See below</u> O.R.: <u>4247/4128</u> Total Area: <u>2.07 ac.</u> spray .57 ac
Coordinates	Northing: <u>1,502,385</u> Easting: <u>522,000</u> Latt: <u>28°27'57.839"</u> Long: <u>81°25'03.299"</u>
Pond ID	<u>Pond 6968</u>

RETENTION POND SUMMARY REPORT

Pond 6969 JOHN YOUNG PKWY. AT ROSE BLVD. & TAHITI



POND 6969- JOHN YOUNG PARKWAY AT ROSE
EAST 1/2 OF LOT 4, THE MCKOY LAND COMPANY SUBDIVISION, AS RECORDED IN
PLAT BOOK F, PAGE 48, AND LANDS DESCRIBED IN OFFICIAL RECORDS BOOK 4351, PAGE 815
ORANGE COUNTY, FLORIDA
PARCEL ID 15-23-29-0000-00-062
N89°48'05"E 325.97'(D)

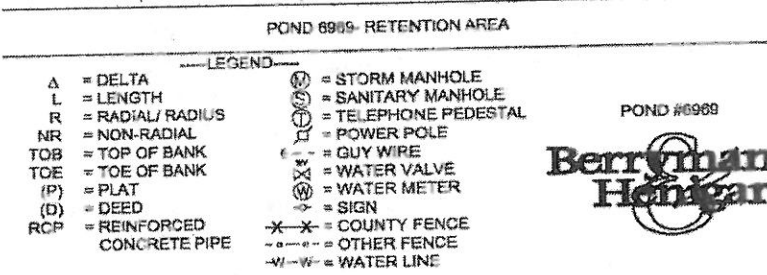
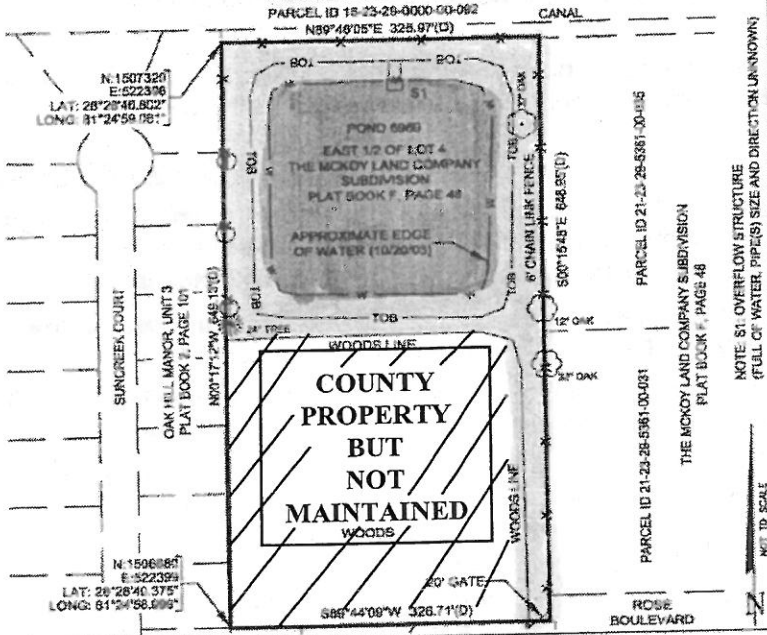

FDEP Permit No.: _____
SFWMD Permit No.: _____
 SJWMD Permit No.: _____
 Fenced: CNTY Part.
 NHW EI: N/L
 Ctrl EI: N/L
 Weir EI: N/L
 Bleeder EI: N/L
 Side Slope: 3:1
 R/W: Yes

Berm Width: 16'
 Carp: No
 Underdrain: N/L
 Land Locked: No
 Positive Outfall: Americana S-7 Canal
 Liner Type: N/L
 Grass Type: Bahia
 Pond Completion Date: N/L
 N/L = Not located

Pond Access:
 From the intersection of W. Oakridge Rd. and S. John Young Pky, drive east on Oakridge Rd. for approximately 0.45 miles. Turn left (north) onto S. Texas Av. and continue for 0.3 miles. Turn left (west) onto Rose Bv. and drive for 0.4 miles. Turn right (north) onto Tahiti Rd. and continue until it ends. The pond is located at the end of Tahiti Rd.



TYPE OF POND
 Wet Pond
 Dry Pond

CLASSIFICATION
 MSTU
 Non-MSTU
 Home Owners
 Comm/Residential

EMERGENCY PRIORITY
 High
 Medium
 Low

MAINTENANCE REQUIREMENTS
 Mowing Cycle
 Debris Tolerance ☆
 Clogging Tendency
 Spraying Frequency △
 Accessibility ☆
 ○ Low △ Med ☆ High

POND LOCATION
 Comm. Distr.: 6
 Maint Dist.: John Young
 Locale: SW
 S.T.R. : 21-23-29-NE
 Pb/Pg: F/48
 O.R.: 4351/818
 Total Area: 2.50 ac.

spray 1.1 ac
 Northing: 1,507,329
 Easting: 522,396
 Latt: 28°28'46.802"
 Long: 81°24'59.061"

Pond 6969

RETENTION POND SUMMARY REPORT

Pond 6976 combined with Pond 6971 JOHN YOUNG PKWY., ACROSS FROM MILLENIA BLVD., TR.912 & TR.911

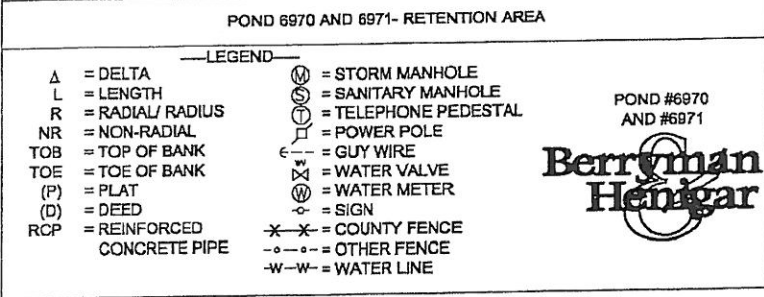
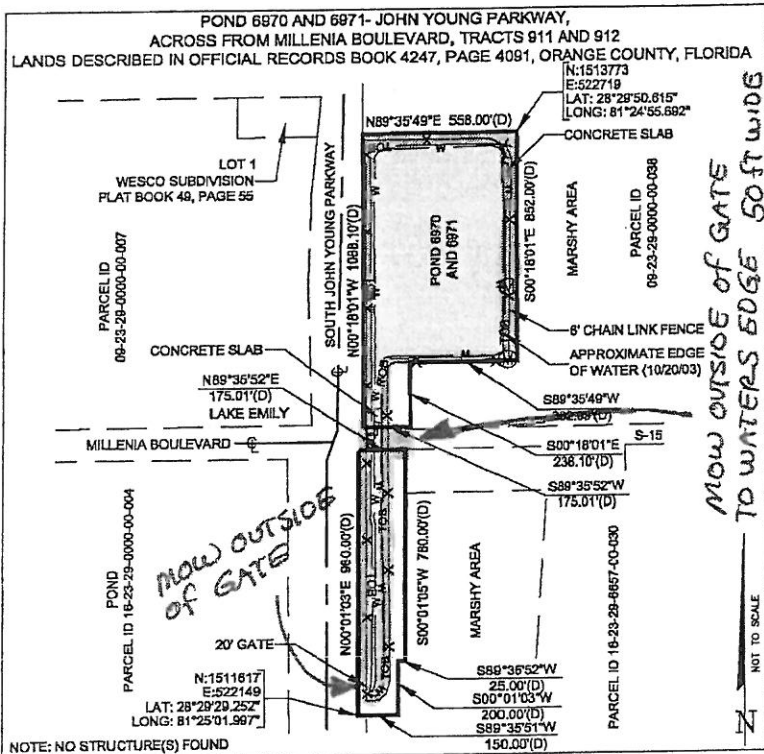
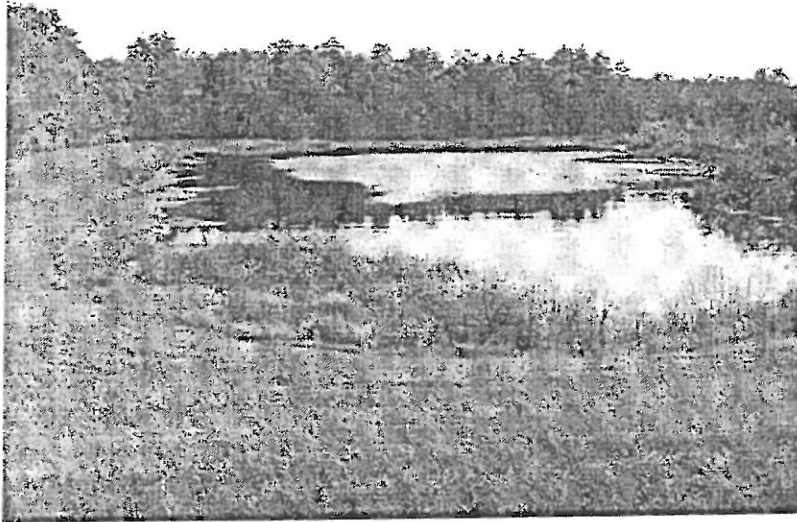

FDEP Permit No.: _____

SFWMD Permit No.: _____

SJWMD Permit No.: _____

Fenced: CNTY

NHW EI: 92.25

Ctrl EI: N/L

Weir EI: 91.90

Bleeder EI: N/L

Side Slope: 3:1

R/W: Yes

Berm Width: 13'

Carp: No

Underdrain: No

Land Locked: No

Positive Outfall: Lk. Catherine

Liner Type: N/L

Grass Type: Bahia

Pond Completion Date: 1988

N/L= Not located

Pond Access:

From the intersection of W. Oakridge Rd. and S. John Young Pky, drive north on S. John Young Pky. for approximately 1.7 miles. The pond is located on the right (east) side of the road, approximately at the intersection of Millenia Blvd. and S. John Young Pky.



TYPE OF POND

Wet Pond
Dry Pond

CLASSIFICATION

MSTU
Non-MSTU
Home Owners
Comm/Residential

EMERGENCY PRIORITY

High
Medium
Low

MAINTENANCE REQUIREMENTS

Mowing Cycle
Debris Tolerance
Clogging Tendency
Spraying Frequency
Accessibility
 Low Med High

POND LOCATION

Comm. Distr.: 6
Maint Dist.: John Young
Quadrant: SW
S.T.R. : 9 - 23 - 29
and 16 - 23 - 29

Pb/Pg: See below

O.R.: 4247/4091

Total Area: 14.35
15.08 ac.

spray 2.87 ac

Northing: 1,511,617

Easting: 522,149

Latt: 28°29'29.252"

Long: 81°25'01.997"

Pond 6971

RETENTION POND SUMMARY REPORT

Pond 7004 PERSHING AVE.- GATLIN AVE. & COMMANDER DR., TR.905

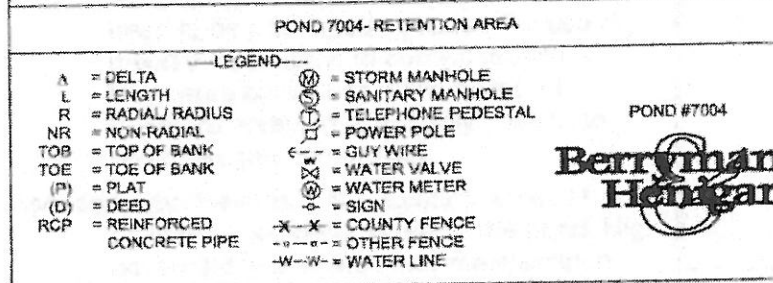
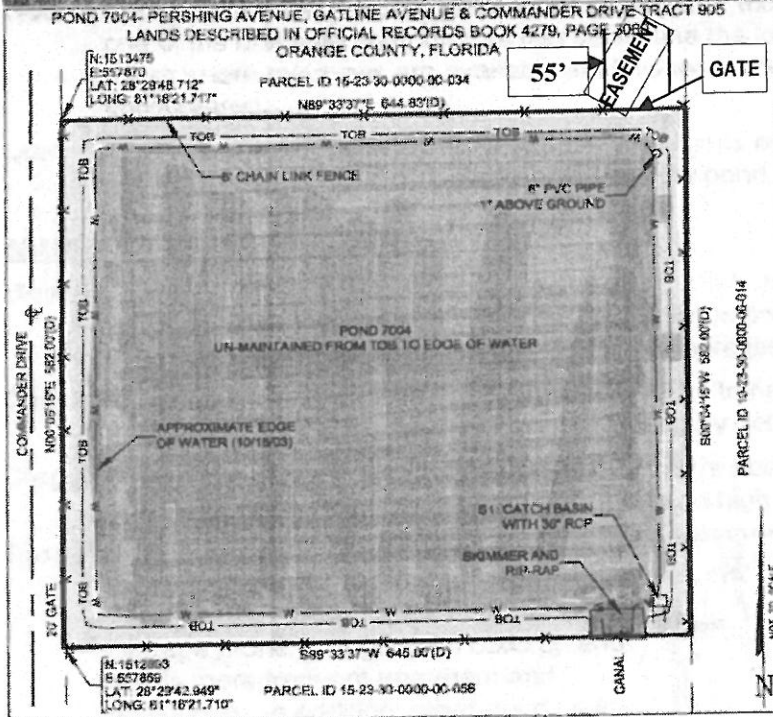
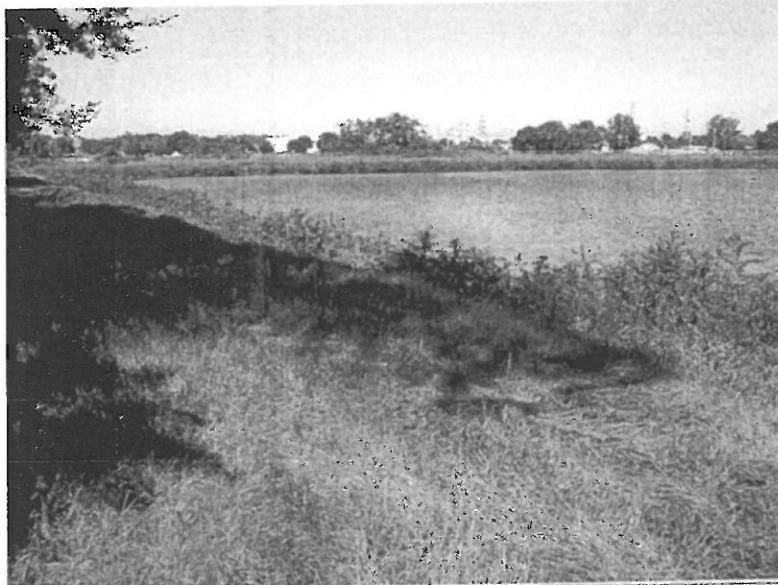

FDEP Permit No.: _____

SFWMD Permit No.: _____

SJWMD Permit No.: _____

Fenced: CNTY

NHW EI: N/L

Ctrl EI: N/L

Weir EI: N/L

Bleeder EI: N/L

Side Slope: 2:1

R/W: Yes

Berm Width: 15'

Carp: No

Underdrain: N/L

Land Locked: No

Positive Outfall: E-13 Cnnway
Acres O.F. _____

Liner Type: N/L

Grass Type: Bahia

Pond Completion Date: N/L

N/L= Not located
Pond Access:

From the intersection of S. Semoran Blvd and Gatlin Ave., drive east on Gatlin Ave. for 0.25 miles. The pond is located across the end of Gatlin Ave (east side of the road).



TYPE OF POND

Wet Pond
Dry Pond

CLASSIFICATION

MSTU
Non-MSTU
Home Owners
Comm/Residential

EMERGENCY PRIORITY

High
Medium
Low

MAINTENANCE REQUIREMENTS

Mowing Cycle _____
Debris Tolerance High
Clogging Tendency _____
Spraying Frequency Med
Accessibility High
 Low Med High

POND LOCATION

Comm. Distr.: 3
Maint Dist.: 3 Points
Locale: SE
S.T.R. : 10-23-30-SW
Pb/Pg: See below
O.R.: 4294/4049
Total Area: 8.03 ac.

spray 6.37 ac

Northing: 1,512,893

Easting: 557,869

Latt: 28°29'42.949"

Long: 81°18'21.710"

Pond 7004

RETENTION POND SUMMARY REPORT

Pond 7015 PERSHING AVE., BETWEEN 6570 & 6630 PERSHING AVE. TR. 913



FDEP Permit No.: _____

SFWM Permit No.: _____

SJWMD Permit No.: X

Fenced: CNTY

NHW EI: 83.5

Ctrl EI: N/L

Weir EI: N/L

Bleeder EI: N/L

Side Slope: 2:1

R/W: No

Berm Width: 17'

Carp: Yes

Underdrain: Yes

Land Locked: No

Positive Outfall: E-13 Conway
Acres O.F. _____

Liner Type: N/L

Grass Type: Bahia

Pond Completion Date: 1995

N/L= Not located

Pond Access:

From the intersection of S. Semoran Blvd and Pershing Ave., drive east on Pershing Ave. for approximately 0.8 miles until #6500 (Ventura Country Club entrance). Turn right (south) onto the pond easement and proceed for approximately 1000'. The pond is located at the end of the easement.



TYPE OF POND

 Wet Pond
Dry Pond

CLASSIFICATION

 MSTU
 Non-MSTU
Home Owners
Comm/Residential

EMERGENCY PRIORITY

High
Medium
Low

MAINTENANCE REQUIREMENTS

Mowing Cycle
Debris Tolerance
Clogging Tendency
Spraying Frequency
Accessibility

Low Med High

POND LOCATION

Comm. Distr.: 3

Maint Dist.: 3 Points

Quadrant: SE

S.T.R. : 10 - 23 - 30

Pb/Pg: See below

O.R.: 4315/1312

Total Area: 0.39 ac.

spray .11 ac

Northing: 1,512,920

Easting: 561,172

Latt: 28°29'43.297"

Long: 81°17'44.687"

Pond 7015

POND 7015- PERSHING AVENUE, BETWEEN 6570 & 6630 PERSHING AVENUE, TRA. 913
LANDS DESCRIBED IN OFFICIAL RECORDS BOOK 4315, PAGE 1312
ORANGE COUNTY, FLORIDA

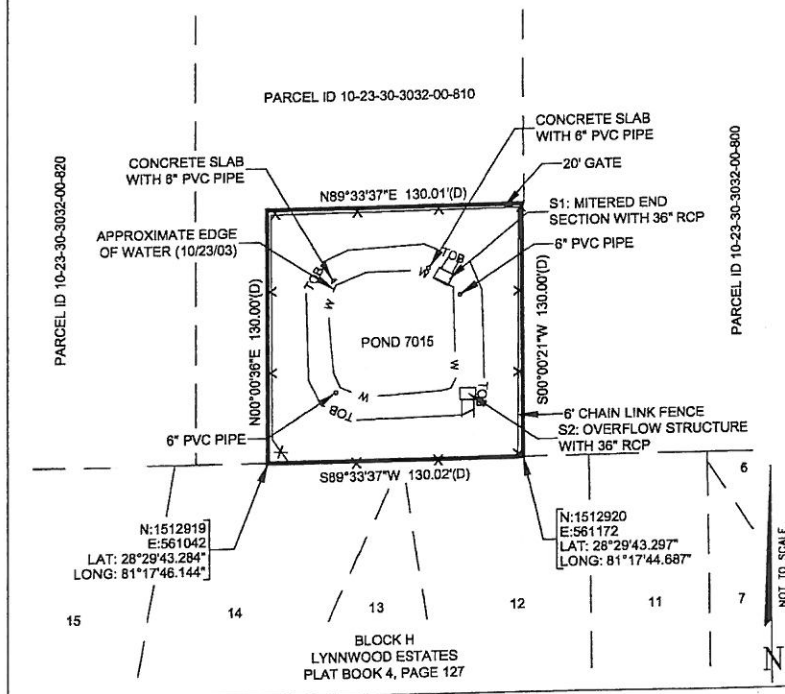

POND 7015- RETENTION AREA

- LEGEND—
- Δ = DELTA
 - L = LENGTH
 - R = RADIAL/ RADIUS
 - NR = NON-RADIAL
 - TOB = TOP OF BANK
 - TOE = TOE OF BANK
 - (P) = PLAT
 - (D) = DEED
 - RCP = REINFORCED CONCRETE PIPE
 - ⊙ = STORM MANHOLE
 - ⊕ = SANITARY MANHOLE
 - ⊕ = TELEPHONE PEDESTAL
 - ⊕ = POWER POLE
 - ⊕ = GUY WIRE
 - ⊕ = WATER VALVE
 - ⊕ = WATER METER
 - ⊕ = SIGN
 - ⊕ = COUNTY FENCE
 - ⊕ = OTHER FENCE
 - W-W- = WATER LINE

POND #7015



7015 Pershing - .11 ac

Access from 6500 Pershing Ave (Fountains at Lingo Cove)
or 6630 Pershing Ave (gate at SW corner of parcel)

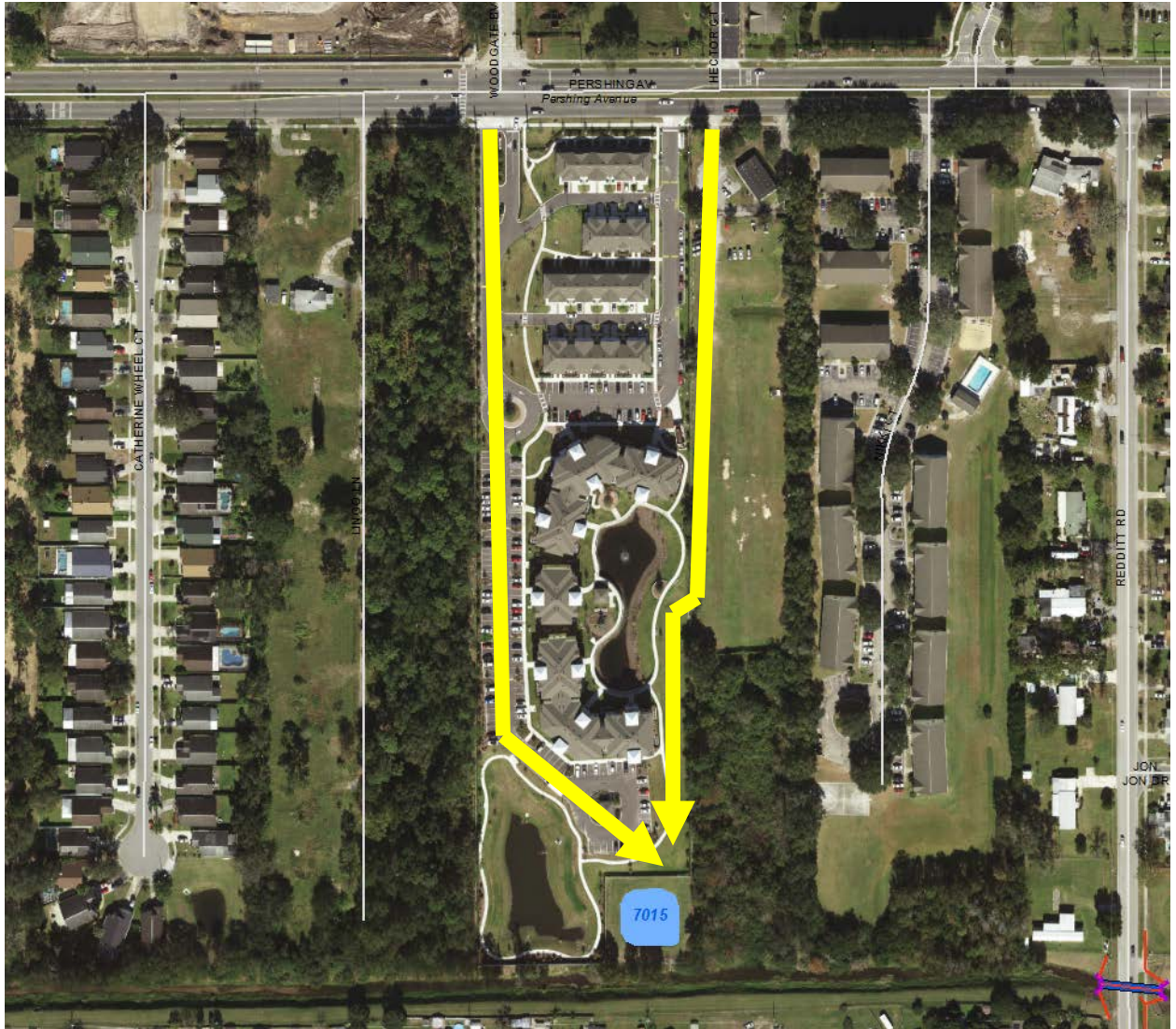

RETENTION POND SUMMARY REPORT

Pond 7016 PERSHING AVE., W. OF SR 551 GOLDENROD DR., TR.930A

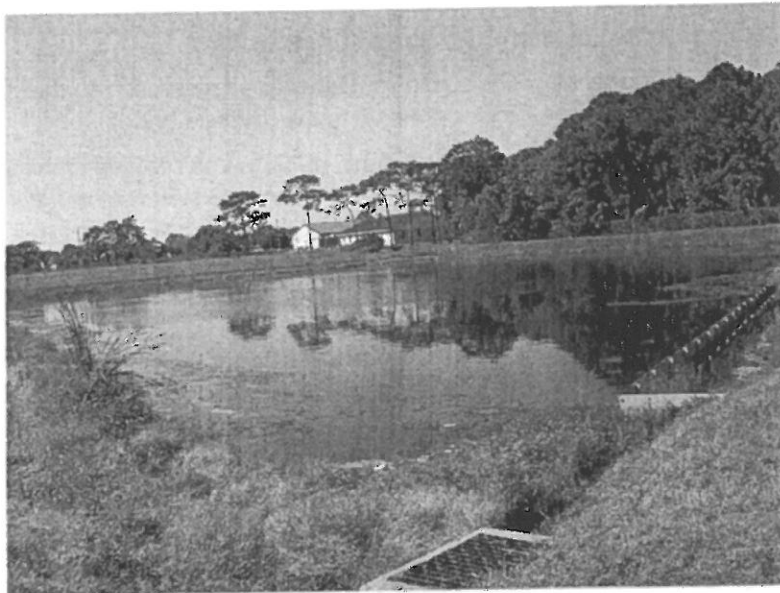

POND 7016- PERSHING AVENUE, WEST OF STATE ROAD 551, GOLDENROD DRIVE, TRACT 930A
LANDS DESCRIBED IN OFFICIAL RECORDS BOOK 4301, PAGE 2890
ORANGE COUNTY, FLORIDA

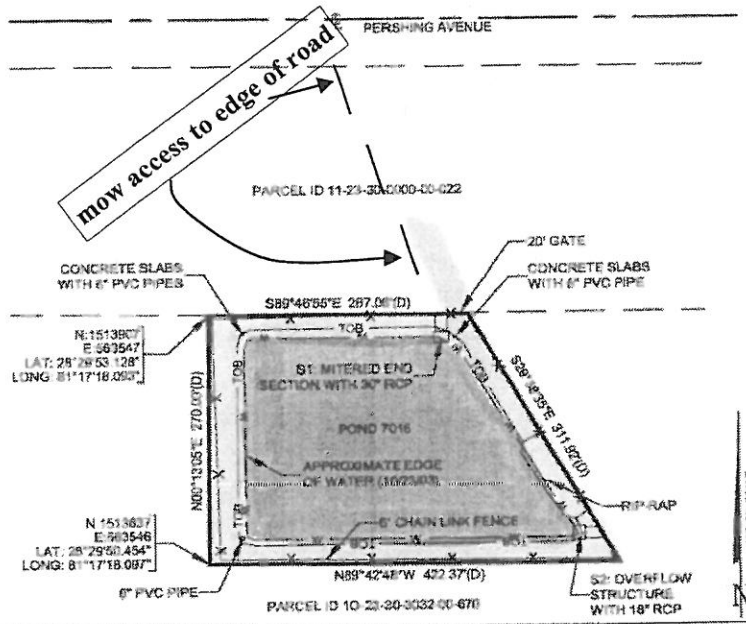

POND 7016- RETENTION AREA

LEGEND	
Δ = DELTA	⊙ = STORM MANHOLE
L = LENGTH	⊙ = SANITARY MANHOLE
R = RADIAL/ RADIUS	⊙ = TELEPHONE PEDESTAL
NR = NON-RADIAL	⊙ = POWER POLE
TOB = TOP OF BANK	⊙ = GUY WIRE
TOE = TOE OF BANK	⊙ = WATER VALVE
(P) = PLAT	⊙ = WATER METER
(D) = DEED	⊙ = SIGN
RCP = REINFORCED CONCRETE PIPE	-X-X- = COUNTY FENCE
	-o-o- = OTHER FENCE
	-W-W- = WATER LINE



FDEP Permit No.: _____
 SFWMD Permit No.: _____
SJWMD Permit No.: _____
 Fenced: CNTY
 NHW El: 86.75
 Ctrl El: N/L
 Weir El: 86.75
 Bleeder El: N/L
 Side Slope: Varies
 R/W: No

Berm Width: 13'
 Carp: Yes
 Underdrain: Yes
 Land Locked: No
 Positive Outfall: SR-551 Drai. to 2nd Canal
 Liner Type: N/L

Grass Type: Bahia
 Pond Completion Date: 1995
 N/L= Not located

Pond Access:
 From the intersection of Curry Ford Rd. and S. Goldenrod Rd., drive south on S. Goldenrod Rd. for approximately 1.2 miles. Turn right (west) onto Pershing Ave. and continue for 650'. The pond is located on the left (south) side of the road, approximately 300' offset from Pershing Ave.



TYPE OF POND
 Wet Pond
 Dry Pond

CLASSIFICATION
 MSTU
 Non-MSTU
 Home Owners
 Comm/Residential

EMERGENCY PRIORITY
 High
 Medium
Low

MAINTENANCE REQUIREMENTS
 Mowing Cycle
 Debris Tolerance ☆
 Clogging Tendency
 Spraying Frequency △
 Accessibility ☆
 ○ Low △ Med ☆ High

POND LOCATION
 Comm. Distr.: 3

Maint Dist.: 3 Points

Locale: SE

S.T.R. : 11-23-30-SE

Pb/Pg: Q/103

O.R.: 4301/2890

Total Area: 2.27 ac.

spray 1.41 ac

Northing: 1,513,907

Easting: 563,547

Latt: 28°29'53.128"

Long: 81°17'18.093"

Pond 7016

RETENTION POND SUMMARY REPORT

Pond 7041 OLD WINTER GARDEN RD., N. OF W. ROBINSON & N. NASHVILLE AVE.

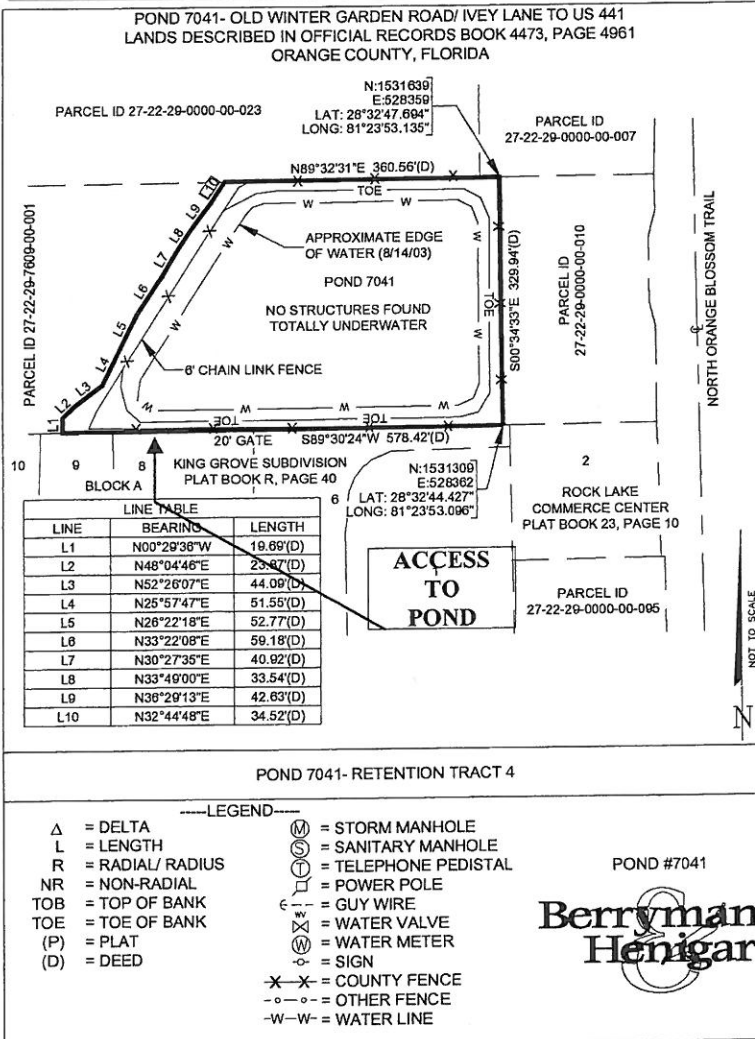

FDEP Permit No.:

SFWMD Permit No.:

SJWMD Permit No.:

Fenced: CNTY

NHW EI: 96.50

Ctrl EI: 101.40

Weir EI: 99.50

Bleeder EI: 96.50

Side Slope: 4:1

R/W: No

Berm Width: 2'

Carp: No

Underdrain: No

Land Locked: Yes

Positive Yes
Outfall: (Rock Lake)

Liner Type: N/A

Grass Type: Bahia

Pond Completion Date: 1989

N/L= Not located

Pond Access:
From the intersection of W. Washington St. and Orange Blossom Trl. (HWY17-92, SR441), drive north on Orange Blossom Trl. For approximately 800'. The pond is located on the left (west) side of the road, 100' north of the intersection of Orange Blossom Trl. with W. Robinson St. The Pond is offset 400' from the road.



TYPE OF POND

Wet Pond
Dry Pond

CLASSIFICATION

MSTU
Non-MSTU
Home Owners
Comm/Residential

EMERGENCY PRIORITY

High
Medium
Low

MAINTENANCE REQUIREMENTS

Mowing Cycle
Debris Tolerance ☆
Clogging Tendency
Spraying Frequency △
Accessibility ☆
○Low △Med ☆High

POND LOCATION

Comm. Distr.: 6
Maint Dist.: John Young
Locale: SW
S.T.R. : 27-22-29-NE

Pb/Pg: 23 / 10
O.R.: 4473/4961

Total Area: 2.56 ac.

spray 2.0 ac

Northing: 1,531.639

Easting: 528.359

Latt: 28°32'47.694"

Long: 81°23'53.135"

Pond 7041

RETENTION POND SUMMARY REPORT

Pond 7056 PINE HILLS RD., S. OF CLARCONA OCOEE RD. BEHIND O.C. SCHOOL BUS YARD



POND 7056- PINE HILLS ROAD, SOUTH OF CLARCONA OCOEE ROAD, BEHIND ORANGE COUNTY SCHOOLS BUS YARD, NORTH LANE TO BEGGS ROAD
LANDS DESCRIBED IN OFFICIAL RECORDS BOOK 4540, PAGE 2588
ORANGE COUNTY, FLORIDA

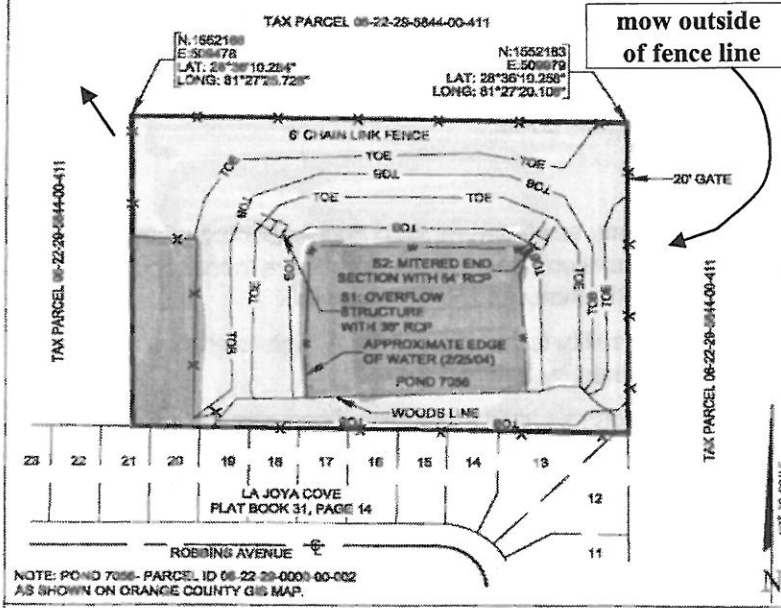

POND 7056- RETENTION AREA

<p>LEGEND</p> <p>Δ = DELTA L = LENGTH R = RADIAL/ RADIUS NR = NON-RADIAL TOB = TOP OF BANK TOE = TOE OF BANK (P) = PLAT (D) = DEED RCP = REINFORCED CONCRETE PIPE</p>	<p>○ = STORM MANHOLE ○ = SANITARY MANHOLE ○ = TELEPHONE PEDESTAL ○ = POWER POLE ○ = GUY WIRE ○ = WATER VALVE ○ = WATER METER ○ = SIGN -X-X- = COUNTY FENCE - - - = OTHER FENCE -W-W- = WATER LINE</p>
--	---

POND #7056

Berryman
Hendigar

FDEP Permit No.: _____

SFWM Permit No.: _____

SJWMD Permit No.: _____

Fenced: CNTY

NHW EI: 65.50

Ctrl EI: N/L

Weir EI: 68.00

Bleeder EI: 65.50

Side Slope: Varies

R/W: No

Berm Width: 12'

Carp: No

Underdrain: Yes

Land Locked: No

Positive Outfall: Lk. Spurling

Liner Type: N/L

Grass Type: Bahia

Pond Completion Date: 1989

N/L= N/L

Pond Access:
From the intersection of N. Pine Hills Rd. and North Ln., drive north on N. Pine Hills Rd. for approximately 0.4 miles. Turn left (west, across from Lining Av.) onto The Orange County Bus Parking and continue 800' to the power line easement. The pond is located south of the easement gate, offset by 400'.



TYPE OF POND

Wet Pond
Dry Pond

CLASSIFICATION

MSTU
Non-MSTU
Home Owners
Comm/Residential

EMERGENCY PRIORITY

High
Medium
Low

MAINTENANCE REQUIREMENTS

Mowing Cycle
Debris Tolerance ☆
Clogging Tendency
Spraying Frequency △
Accessibility △
○Low △Med ☆High

POND LOCATION

Comm. Distr.: 2

Maint Dist.: Apopka

Locale: NW

S.T.R. : 06-22-29-SW

Pb/Pg: See below

O.R.: 4540/2569

Total Area: 4.02 ac.

spray .76 ac

Northing: 1,552,163

Easting: 509,979

Latt: 28°36'10.258"

Long: 81°27'20.108"

Pond 7056

RETENTION POND SUMMARY REPORT

Pond 7062 LANCASTER RD. AT SANDY OAK LN., EASTSIDE OF ROAD. TR.901

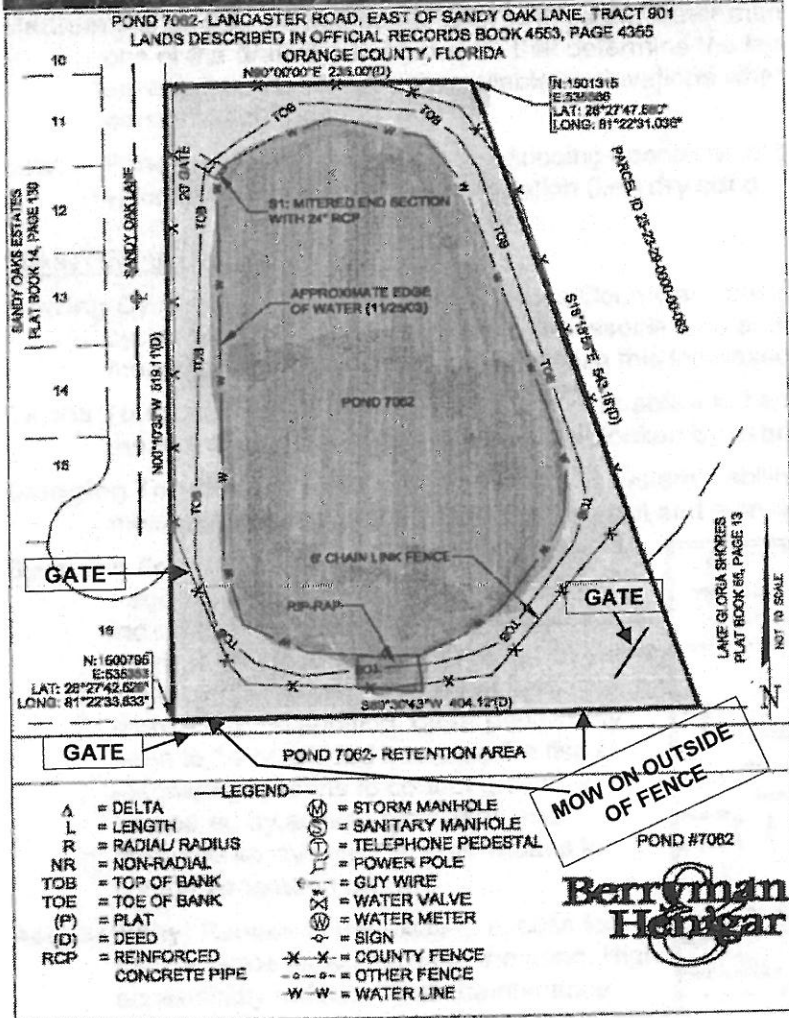

FDEP Permit No.:

SFWMD Permit No.:

SJWMD Permit No.:

Fenced: CNTY

NHW EI: N/L

Ctrl EI: N/L

Weir EI: N/L

Bleeder EI: N/L

Side Slope: 3:1

R/W: Yes

Berm Width: 2'

Carp: Yes

Underdrain: N/L

Land Locked: No

Positive Outfall: Lk. Gloria

Liner Type: N/L

Grass Type: Bahia

Pond Completion Date: N/L

N/L = Not located

Pond Access:

From the intersection of E. Sand Lake Rd. and S. Orange Ave., drive north on S. Orange Ave. for approximately 1 mile. Turn left (west) onto E. Lancaster Rd. and continue for 0.5 miles. Turn left (south) onto Sandy Oaks Ln. and continue for approximately 900'. The pond is located on the left (east) side of the road.



TYPE OF POND

Wet Pond
Dry Pond

CLASSIFICATION

MSTU
Non-MSTU
Home Owners
Comm/Residential

EMERGENCY PRIORITY

High
Medium
Low

MAINTENANCE REQUIREMENTS

Mowing Cycle
Debris Tolerance ☆
Clogging Tendency
Spraying Frequency △
Accessibility ☆
○ Low △ Med ☆ High

POND LOCATION

Comm. Distr.: 4
Maint Dist.: John Young
Locale: SE
S.T.R. : 25-23-29-NW

Pb/Pg: See below

O.R.: 4553/4355 & 5181/1227

Total Area: 3.90 ac.

spray 2.2 ac

Northing: 1,501,315

Easting: 535,586

Latt: 28°27'47.680"

Long: 81°22'31.036"

Pond 7062