

81°10'0.771"W 28°30'36.327"N

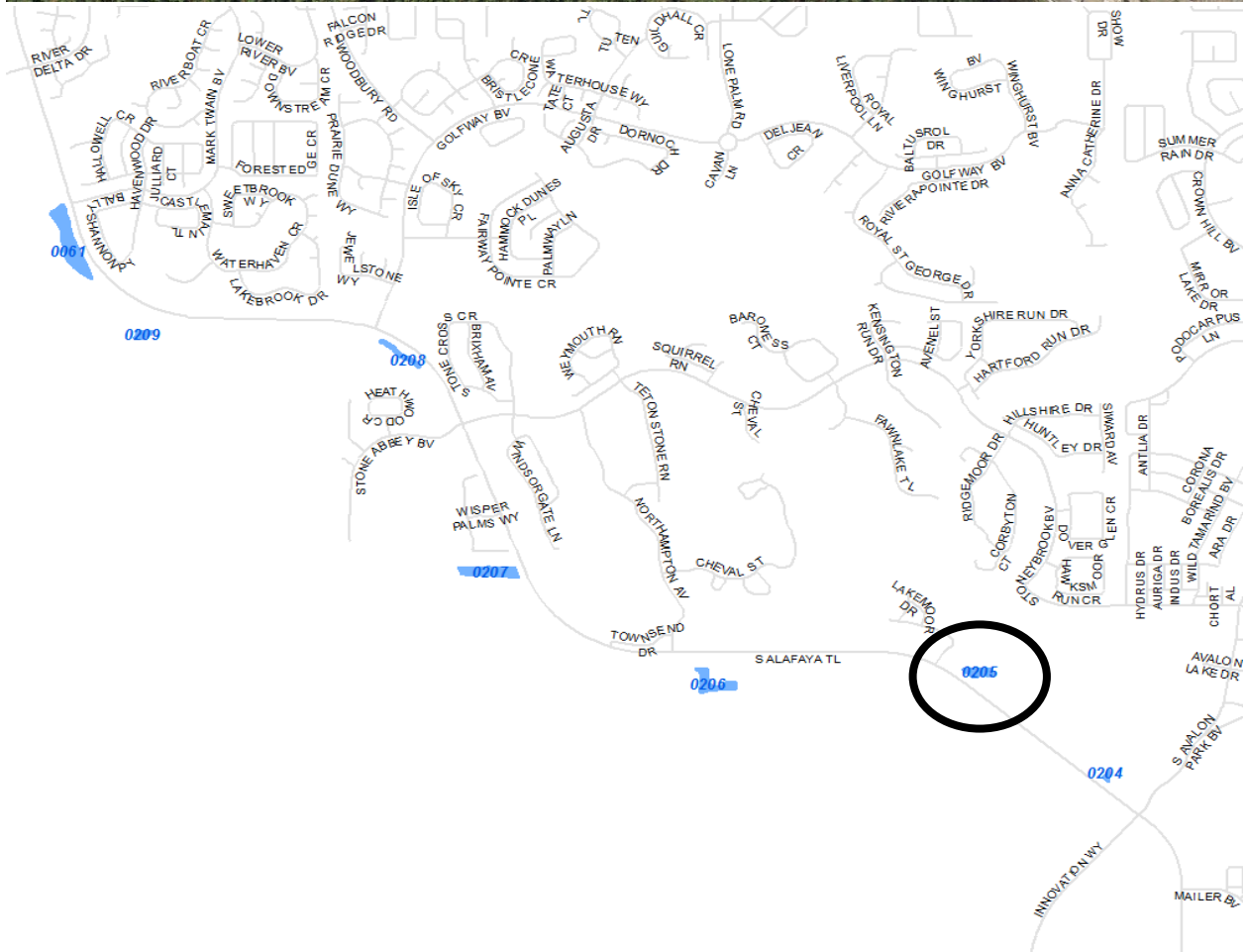

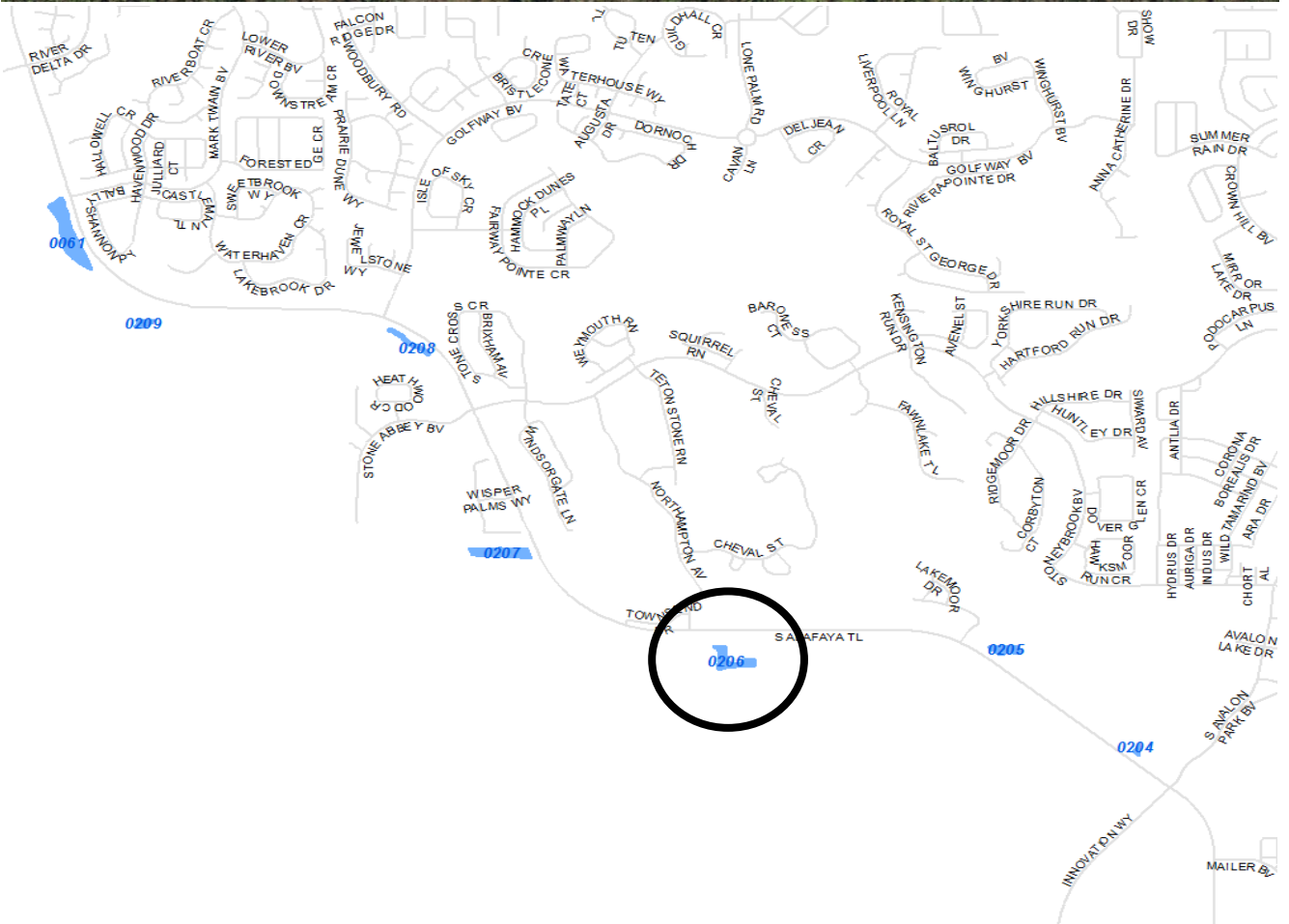

81°10'40.081"W 28°30'34.113"N





81°11'15.949\"W 28°30'51.451\"N

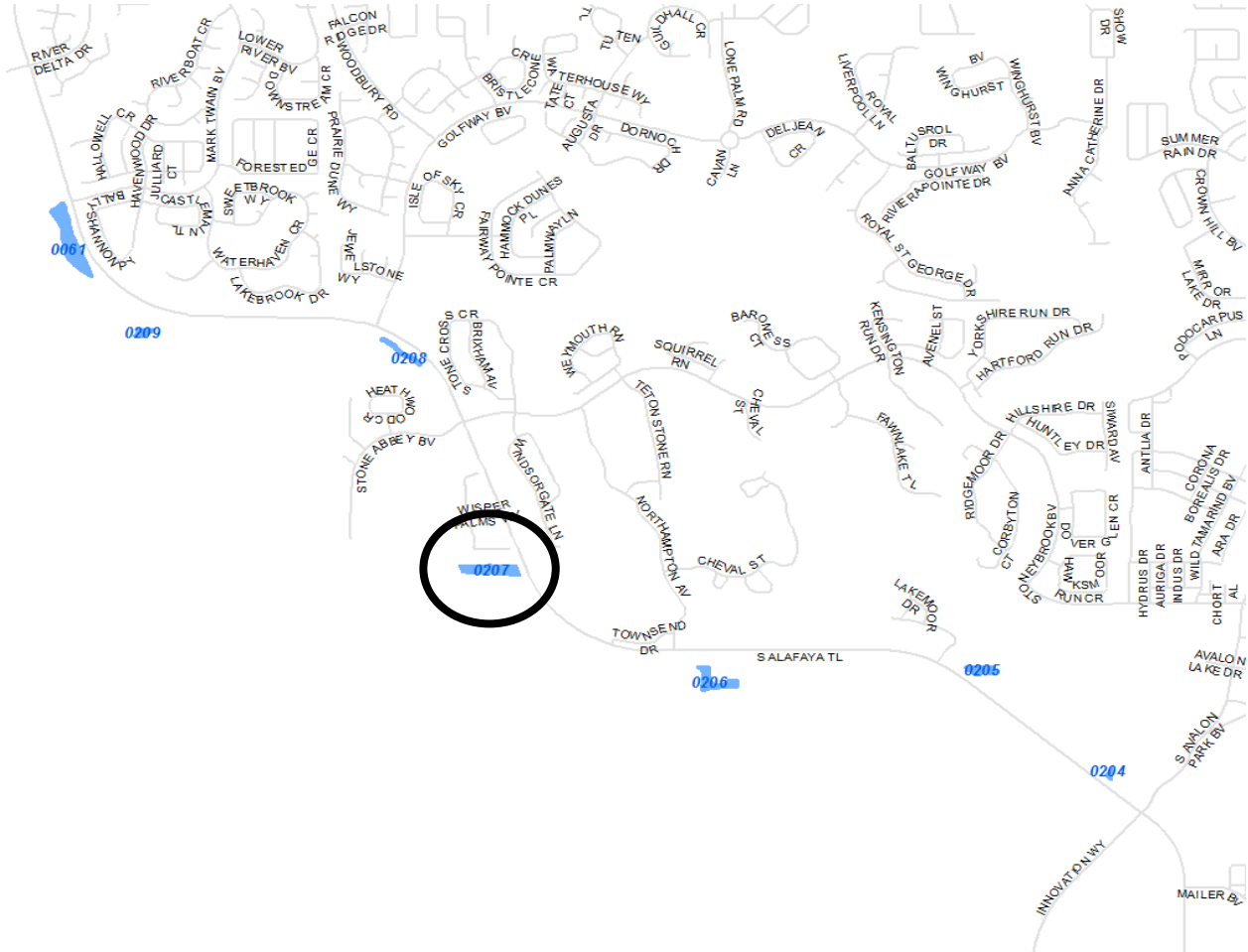



81°11'29.421"W 28°31'23.794"N

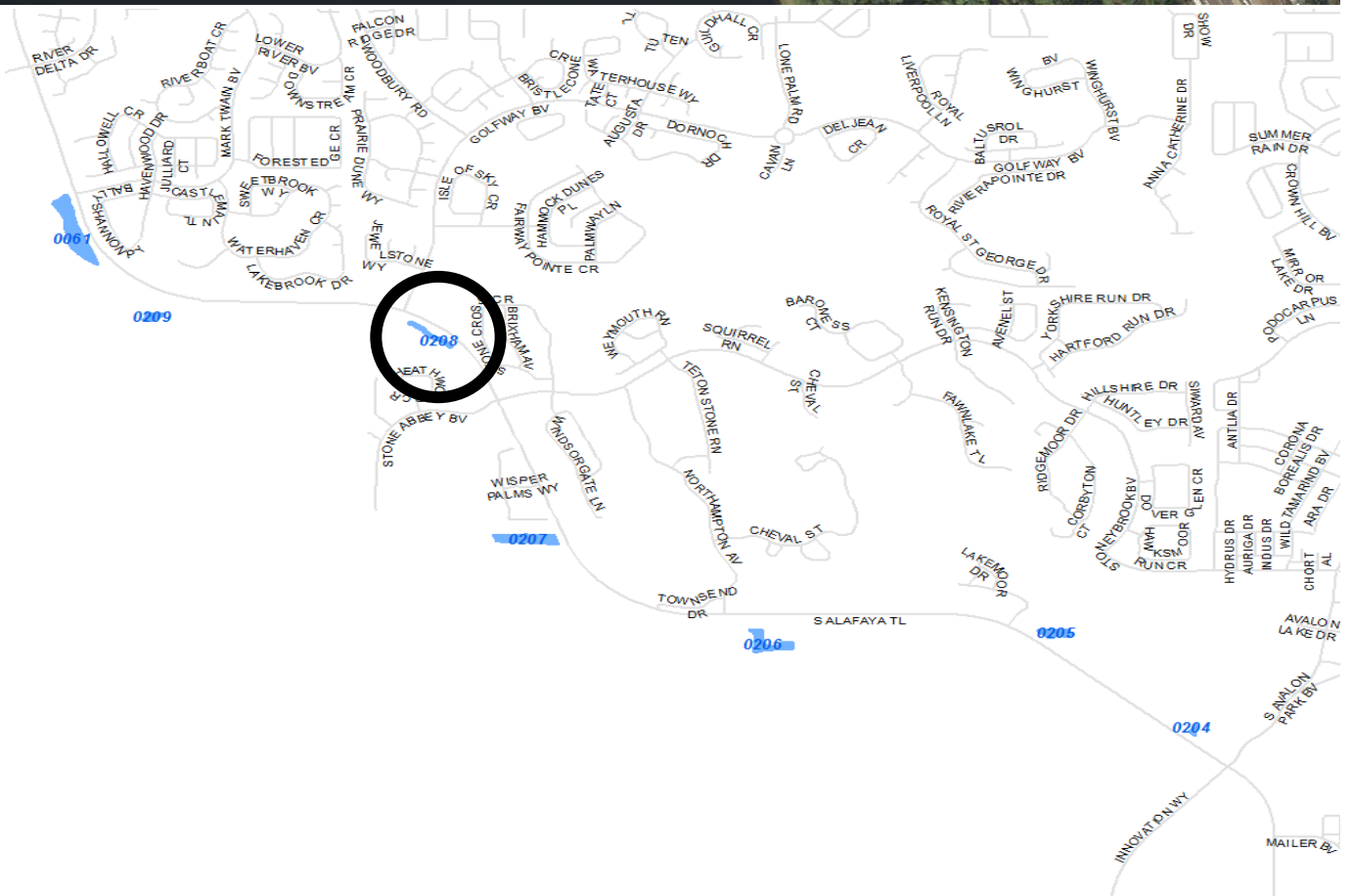

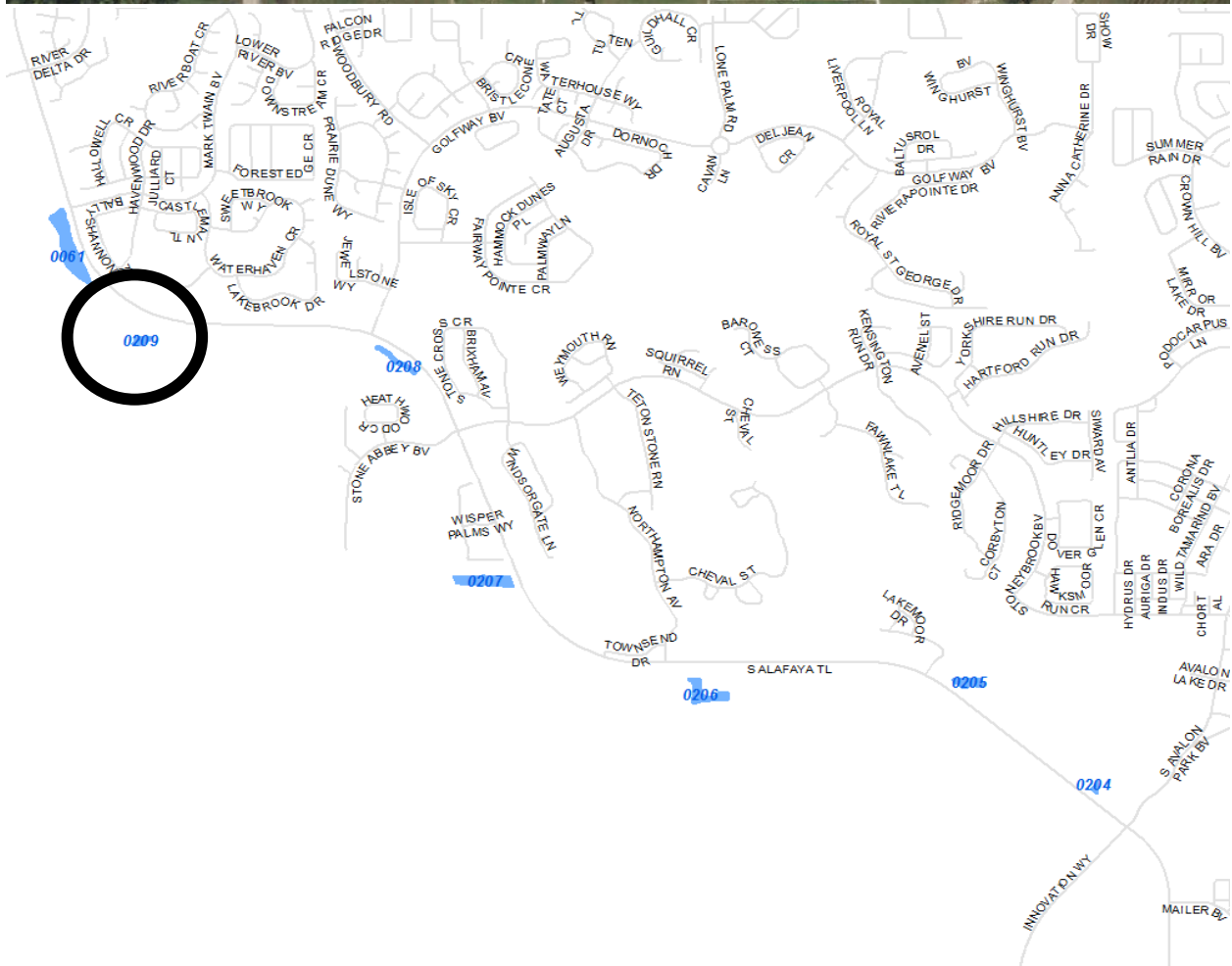

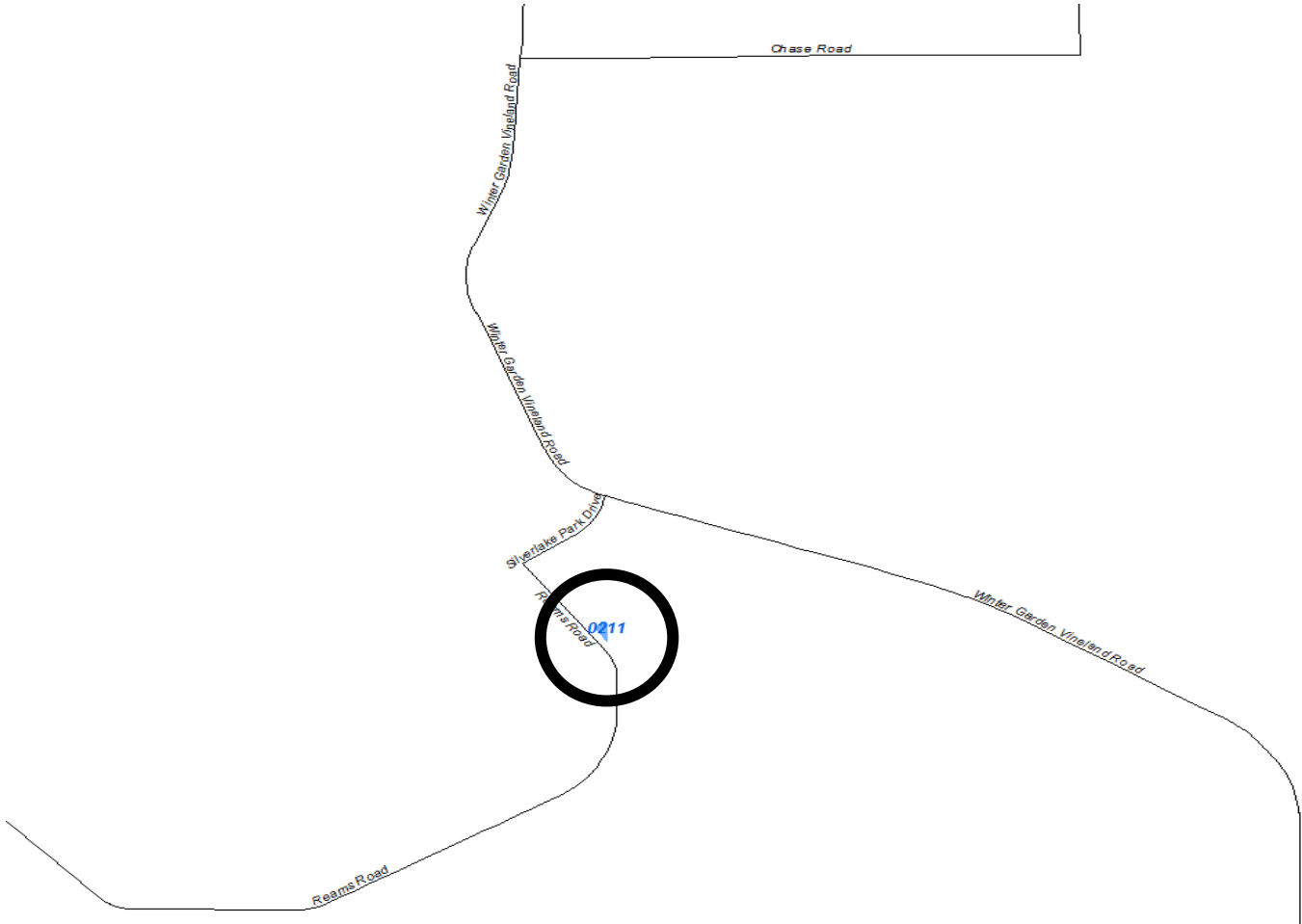
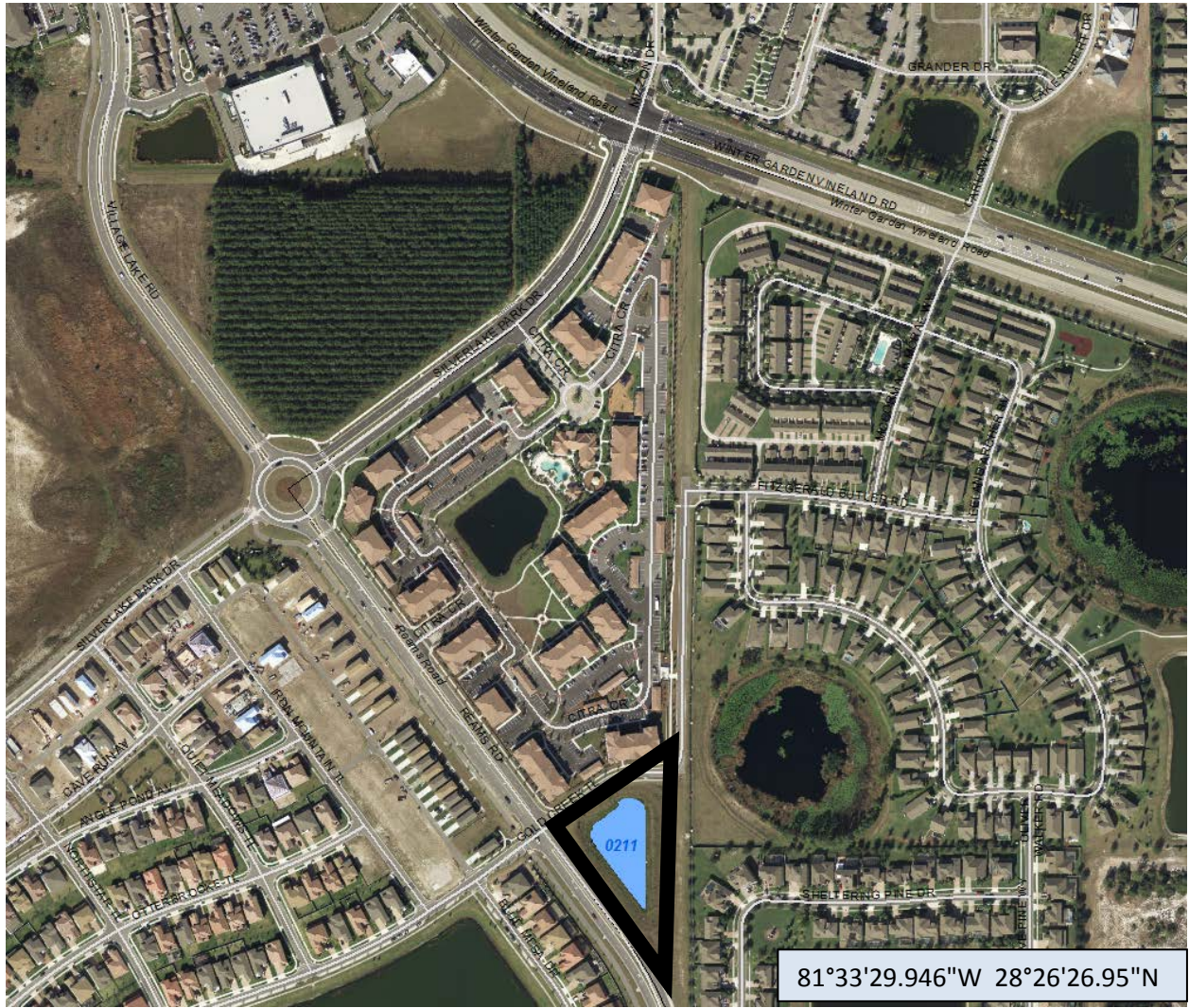





81°9'7.91"W 28°32'48.29"N



0225 Barnett Park – 4.2ac

JY



81°26'38.085"W 28°34'4.09"N

RETENTION POND SUMMARY REPORT

Pond 6035 HOWELL BRANCH RD. # 1, E. OF THISTLE LN. WEST POND

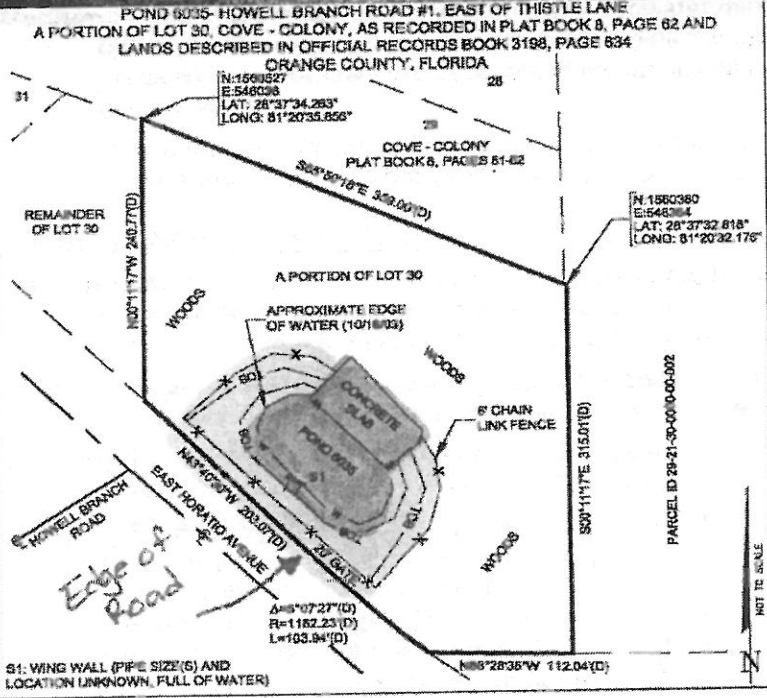

POND 6035- RETENTION AREA

| | |
|---|--|
| <p>LEGEND</p> <ul style="list-style-type: none"> Δ = DELTA L = LENGTH R = RADIAL/ RADIUS NR = NON-RADIAL TOB = TOP OF BANK TOE = TOE OF BANK (P) = PLAT (D) = DEED RCP = REINFORCED CONCRETE PIPE | <ul style="list-style-type: none"> ⊙ = STORM MANHOLE ⊙ = SANITARY MANHOLE ⊙ = TELEPHONE PEDESTAL ⊙ = POWER POLE ⊙ = GUY WIRE ⊙ = WATER VALVE ⊙ = WATER METER ⊙ = SIGN ⊙-⊙ = COUNTY FENCE - - - = OTHER FENCE -W-W- = WATER LINE |
|---|--|

POND #6035
**Berryman
Hendegar**

FDEP Permit No.: _____

SFWMD Permit No.: _____

SJWMD Permit No.: _____

Fenced: CNTY

NHW EI: N/L

Ctrl EI: N/L

Weir EI: N/L

Bleeder EI: N/L

Side Slope: Varies

R/W: Yes

Berm Width: 12'

Carp: No

Underdrain: No

Land Locked: No

Positive lowland to Outfall: Lk. Wampi

Liner Type: N/L

Grass Type: Bahia

Pond Completion Date: N/L

N/L= Not located

Pond Access:
From the intersection of W. Maitland Blvd. and N. Maitland Ave., drive south on N. Maitland Ave. for approximately 0.6 miles to the intersection with E. Horatio Ave. Turn left (east) onto E. Horatio Ave. and drive for 1.5 miles. The Pond is located on the left (north) side of the road, 200' after the intersection of E. Horatio Rd. with Howell Branch Rd. This pond is only approximately 700' away from Pond 6034.



| |
|---|
| TYPE OF POND |
| Wet Pond Dry Pond |
| CLASSIFICATION |
| MSTU Non-MSTU Home Owners Comm/Residential |
| EMERGENCY PRIORITY |
| High Medium Low |
| MAINTENANCE REQUIREMENTS |
| Mowing Cycle <input type="checkbox"/> |
| Debris Tolerance <input type="checkbox"/> |
| Clogging Tendency <input type="checkbox"/> |
| Spraying Frequency <input type="checkbox"/> |
| Accessibility <input type="checkbox"/> |
| ○Low △Med ☆High |
| POND LOCATION |
| Comm. Distr.: <u>5</u> |
| Maint Dist.: <u>Goldenrod</u> |
| Loacle: <u>NE</u> |
| S.T.R. : <u>29-21-30-SW</u> |
| Pb/Pg: <u>8/ 61</u> |
| O.R.: <u>3198/634</u> |
| Total Area: <u>0.62 ac.</u> |
| spray .23 ac |
| Northing: <u>1,560,527</u> |
| Easting: <u>546,036</u> |
| Latt: <u>28°37'34.263"</u> |
| Long: <u>81°20'35.856"</u> |
| Pond 6035 |

RETENTION POND SUMMARY REPORT

Pond 6041 VOTAW RD.- LAKE McCOY RETENTION, E. OF PARK AVE., W. OF N. CERVIDAE DR. (WEST POND)

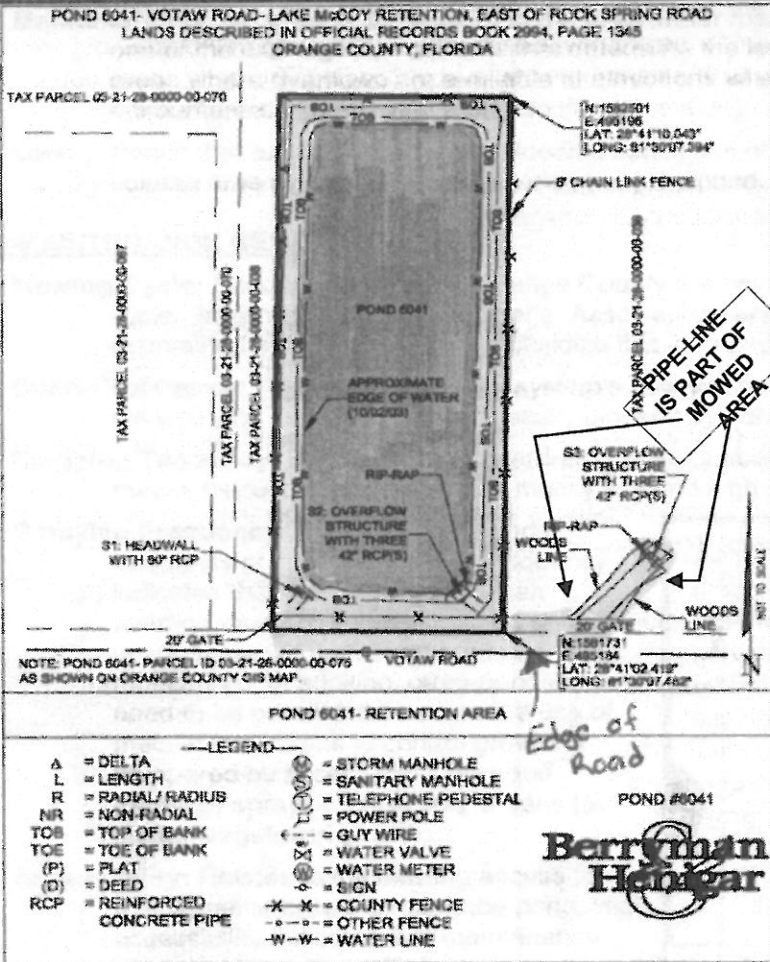

FDEP Permit No.:

SFWMD Permit No.:

SJWMD Permit No.:

Fenced: CNTY

NHW EI: 67.77

Ctrl EI: 65.00

Weir EI: N/L

Bleeder EI: 62.00

Side Slope: 2:1

R/W: Yes

Berm Width: 13'

Carp: No

Underdrain: No

Land Locked: N/L

Positive Outfall: Lk. McCoy

Liner Type: N/L

Grass Type: Bahia

Pond Completion Date: N/L

N/L= Not located

Pond Access:

From the intersection of S. Wekiva Springs Rd. and E. Semoran Blvd., drive north on S. Wekiva Springs Rd. for approximately 0.7 miles to the intersection of S. Wekiva Springs Rd. and E. Votaw Rd. Turn left (west) onto E. Votaw Rd. and continue for approximately 2.1 miles. The pond is located on the right (north) side of the road, 0.4 miles after the intersection of April Ln. and E. Votaw Rd.



TYPE OF POND

Wet Pond
Dry Pond

CLASSIFICATION

MSTU
Non-MSTU
Home Owners
Comm/Residential

EMERGENCY PRIORITY

High
Medium
Low

MAINTENANCE REQUIREMENTS

Mowing Cycle
Debris Tolerance ☆
Clogging Tendency
Spraying Frequency △
Accessibility ☆
○Low △Med ☆High

POND LOCATION

Comm. Distr.: 2
Maint Dist.: Apopka
Locale: NW
S.T.R. : 03-21-28-SE
Pb/Pg: 2/18
O.R.: 2994/1348

Total Area: 5.23 ac.

spray 3.5 ac

Northing: 1,581,731

Easting: 495,184

Latt: 28°41'02.419"

Long: 81°30'07.482"

Pond 6041

RETENTION POND SUMMARY REPORT

Pond 6050 PINE HILLS MANOR, S. OF NORTH LN.



FDEP Permit No.: _____

SFWMD Permit No.: _____

SJWMD Permit No.: _____

Fenced: None

NHW EI: N/L

Ctrl EI: N/L

Weir EI: N/L

Bleeder EI: N/L

Side Slope: Varies

R/W: Yes

Berm Width: _____

Carp: Yes

Underdrain: No

Land Locked: Yes

Positive Outfall: Yes
(pump station & drain well)

Liner Type: N/A

Grass Type: Bahia

Pond Completion Date: N/L

N/L= Not located

Pond Access:

From the intersection of W. Colonial Dr. (SR50) and N. Pine Hills Rd. (CR431), drive north on N. Pine Hills Rd. for approximately 2 3/4 miles. The Pond is located on the east side of road, 200' after the intersection of N. Pine Hills Dr. with Grandview Dr.



TYPE OF POND

Wet Pond
Dry Pond

CLASSIFICATION

MSTU
Non-MSTU
Home Owners
Comm/Residential

EMERGENCY PRIORITY

High
Medium
Low

MAINTENANCE REQUIREMENTS

Mowing Cycle
Debris Tolerance
Clogging Tendency
Spraying Frequency
Accessibility

Low Med High

POND LOCATION

Comm. Distr.: 2

Maint Dist.: Apopka

Quadrant: NW

S.T.R. : 07 - 22 - 29

Pb/Pg: See below

O.R.: Unavailable

Total Area: 4.60 ac.

spray 1.12 ac

Northing: 1,548,316

Easting: 511,337

Latt: 28°35'32.216"

Long: 81°27'04.707"

Pond 6050

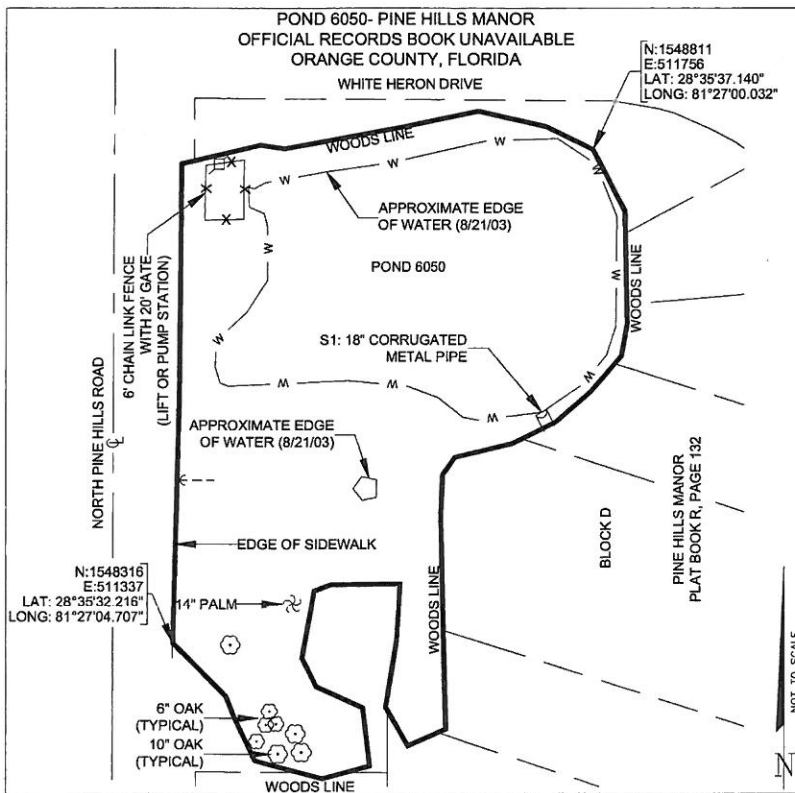

POND 6050-DRAINAGE RETENTION AREA

LEGEND

| | |
|--------------------|------------------------|
| Δ = DELTA | ⊙ = STORM MANHOLE |
| L = LENGTH | ⊙ = SANITARY MANHOLE |
| R = RADIAL/ RADIUS | ⊙ = TELEPHONE PEDISTAL |
| NR = NON-RADIAL | ⊙ = POWER POLE |
| TOB = TOP OF BANK | ⊙ = GUY WIRE |
| TOE = TOE OF BANK | ⊙ = WATER VALVE |
| (P) = PLAT | ⊙ = WATER METER |
| (D) = DEED | ⊙ = SIGN |
| | -X-X- = COUNTY FENCE |
| | -o-o- = OTHER FENCE |
| | -W-W- = WATER LINE |

POND #6050

Berryman Henigar

RETENTION POND SUMMARY REPORT

Pond 6100 ANGEBILT, 1ST ADDITION, 24TH & NASHVILLE

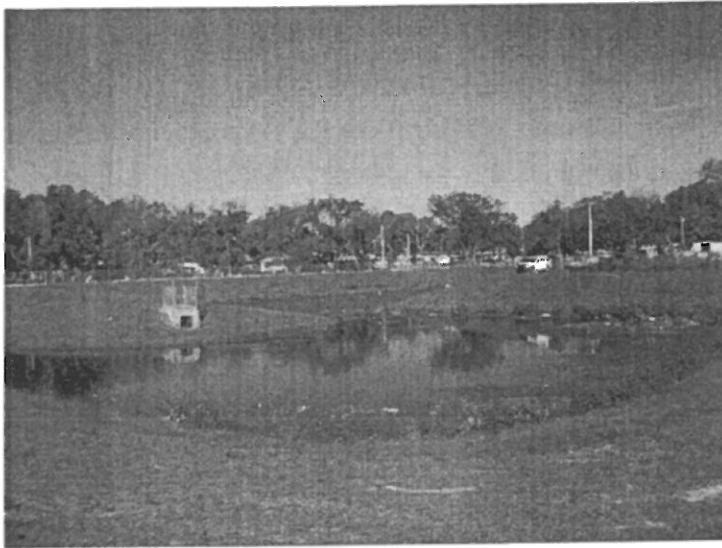

FDEP Permit No.: N/A

SFWMD Permit No.: N/A

SJWMD Permit No.: N/A

Fenced: Complete

NHW EI: N/A

Ctrl EI: N/A

Weir EI: N/A

Bleeder EI: N/A

Side Slope: 3.5:1

R/W: Yes

Berm Width: 14'

Carp: No

Underdrain: No

Land Locked: No
Yes,

Positive DW-002
Outfall: DW-062

Liner Type: N/A

Grass Type: Bahia

Pond Completion Date: N/A

Note:
Pond was expanded in 2004.

O.R.: 6850/2306
7261/3026
6120/1143
Db924/65
Db924/63
Db911/158

Pond Access:

From the intersection of Orange Blossom Trl and 23rd St, drive West on 23rd St for 0.12 miles to S Nashville Ave. Pond Access Gate is at Southeast corner of intersection on 23rd St (South) side.



TYPE OF POND

Wet Pond
Dry Pond

CLASSIFICATION

MSTU
Non-MSTU
Home Owners
Comm/Residential

EMERGENCY PRIORITY

High
Medium
Low

MAINTENANCE REQUIREMENTS

Mowing Cycle
Debris Tolerance ☆
Clogging Tendency
Spraying Frequency △
Accessibility ☆
○ Low △ Med ☆ High

POND LOCATION

Comm. Distr.: 6
Maint Dist.: John Young
Locale: SW
S.T.R.: 03-23-29-NE

Pb/Pg: None
O.R.: 6850/2306

Total Area: 3.18 ac.

spray .90 ac

Northing: 1,521,282

Easting: 528,015

Latt: 28° 31' 5.14"N

Long: 81° 23' 56.60"W

Pond 6100

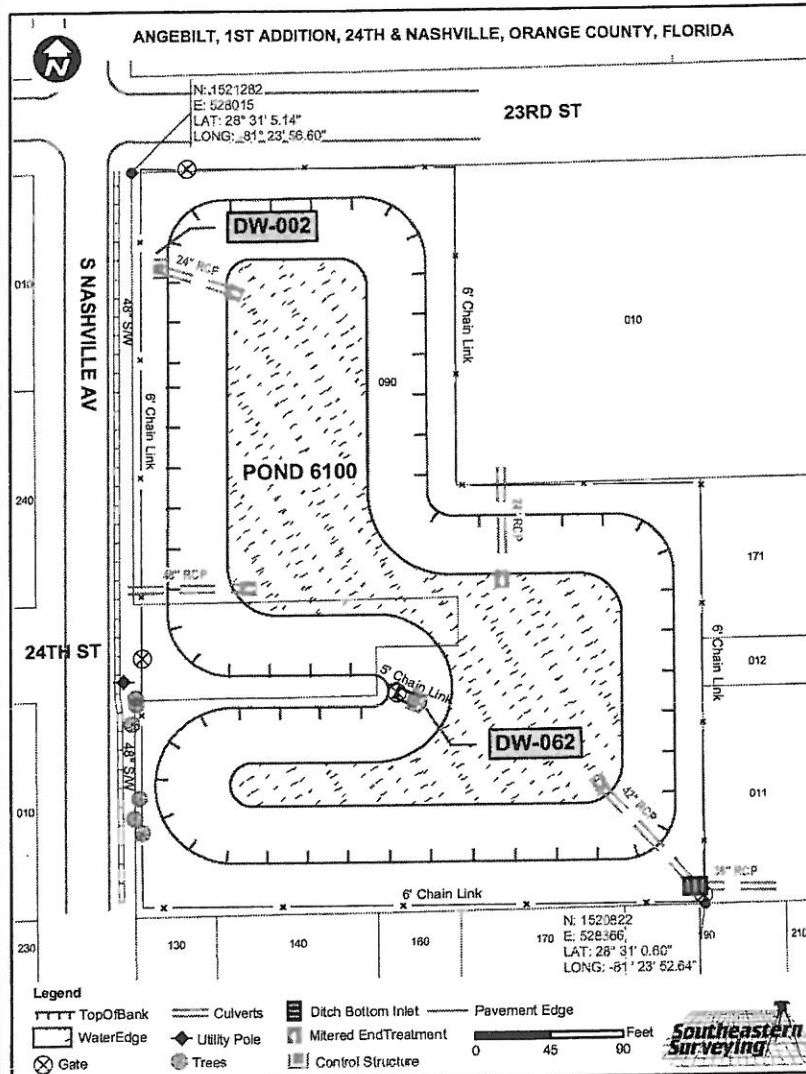

RETENTION POND SUMMARY REPORT

Pond 6109 SKY LAKE SOUTH. UNIT 5B (COMBINE WITH 6094), S. OF RAMSGATE CIR.

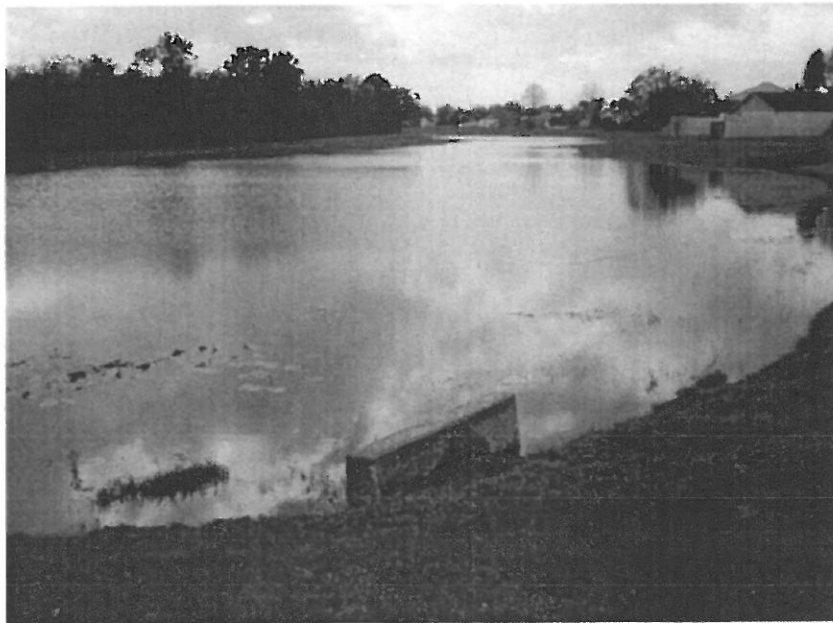

FDEP Permit No.: _____

SFWMD Permit No.: _____

SJWMD Permit No.: _____

Fenced: CNTY

NHW EI: N/L

Ctrl EI: N/L

Weir EI: N/L

Bleeder EI: N/L

Side Slope: 3:1

TYPE OF POND

Wet Pond
Dry Pond

CLASSIFICATION

MSTU
Non-MSTU
Home Owners
Comm/Residential

EMERGENCY PRIORITY

High
Medium
Low

POND 6094 AND 6109- SKY LAKE SOUTH, UNITS 5B AND 5C, SOUTH OF RAMSGATE CIRCLE TRACT "A", SKY LAKE SOUTH, UNIT FIVE B, AS RECORDED IN PLAT BOOK 9, PAGE 92 AND TRACT "B", SKY LAKE SOUTH, UNIT FIVE C, AS RECORDED IN PLAT BOOK 10, PAGE 30 AND A PORTION OF TRACT "A", AS RECORDED IN PLAT BOOK 10, PAGE 148 ORANGE COUNTY, FLORIDA

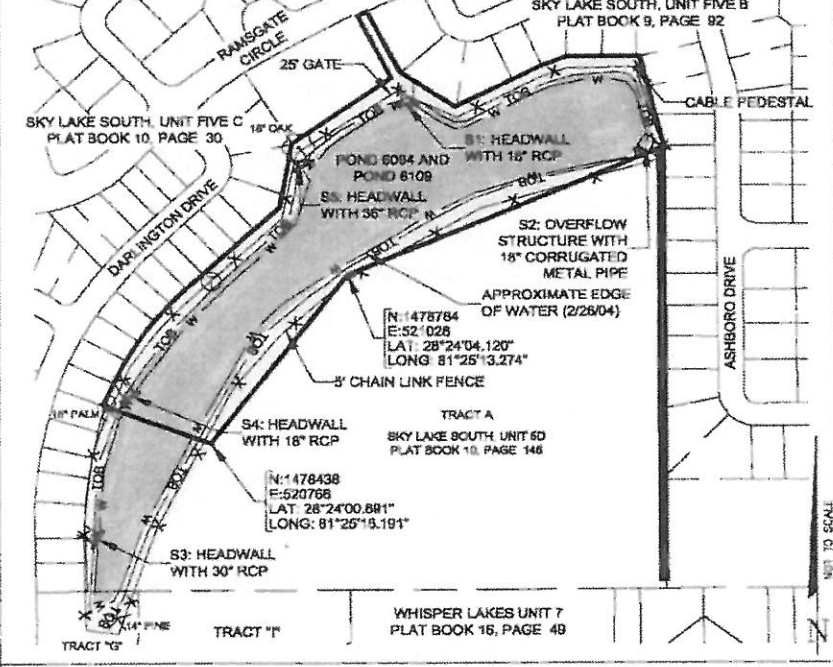

R/W: Yes

Berm Width: 7'

Carp: Yes

Underdrain: N/L

Land Locked: No

Positive Outfall: To Sec. Sky Lk. South

Liner Type: N/L

Grass Type: Bahia

Pond Completion Date: 1979

N/L= N/L

MAINTENANCE REQUIREMENTS

Mowing Cycle _____

Debris Tolerance _____

Clogging Tendency _____

Spraying Frequency _____

Accessibility _____

Low Med High

Pond Access:
From the intersection of the W. Colonial Dr. (SR50) and N. Hiwassee Rd., drive west on W. Colonial Dr. for approximately 0.5 miles. Turn left (south) onto Dorscher Rd. and continue for 0.5 miles. The pond is located on the right (west) side of the road, just 1000' after the intersection of Alston Dr. with Dorscher Rd.

POND LOCATION

Comm. Distr.: 4

Maint Dist.: Taft

Quadrant: SW

S.T.R. : 16 - 24 - 29

Pb/Pg: 9/92 & 10/30

O.R.: See above

Total Area: 7.10 ac.

spray 4.91 ac

Northing: 1,478,438

Easting: 520,766

Latt: 28°24'00.691"

Long: 81°25'16.191"

POND 6094 AND 6109- DRAINAGE RETENTION AREA

- LEGEND**
- Δ = DELTA
 - L = LENGTH
 - R = RADIAL/ RADIUS
 - NR = NON-RADIAL
 - TOB = TOP OF BANK
 - TOE = TOE OF BANK
 - (P) = PLAT
 - (D) = DEED
 - RCP = REINFORCED CONCRETE PIPE
 - ⊗ = STORM MANHOLE
 - ⊙ = SANITARY MANHOLE
 - ⊕ = TELEPHONE PEDESTAL
 - ⊖ = POWER POLE
 - = GUY WIRE
 - ⊕ = WATER VALVE
 - ⊙ = WATER METER
 - ⊗ = SIGN
 - X-X- = COUNTY FENCE
 - o-o- = OTHER FENCE
 - W-W- = WATER LINE



RETENTION POND SUMMARY REPORT

Pond 6115 ROGER WILLIAMS RD., E. OF ROGER WILLIAMS RD., W OF S
BULOBA DR.



POND 6115- ROGER WILLIAMS ROAD, EAST OF ROGER WILLIAMS ROAD
LANDS DESCRIBED IN OFFICIAL RECORDS BOOK 3008, PAGE 140
ORANGE COUNTY, FLORIDA

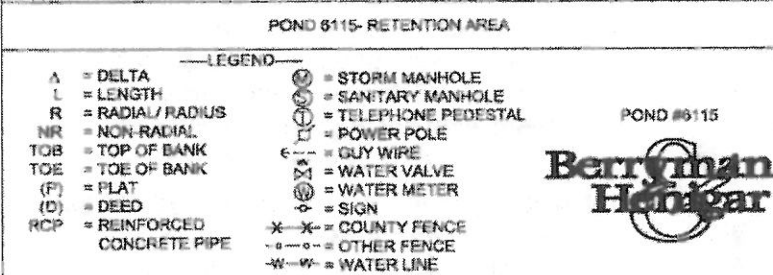
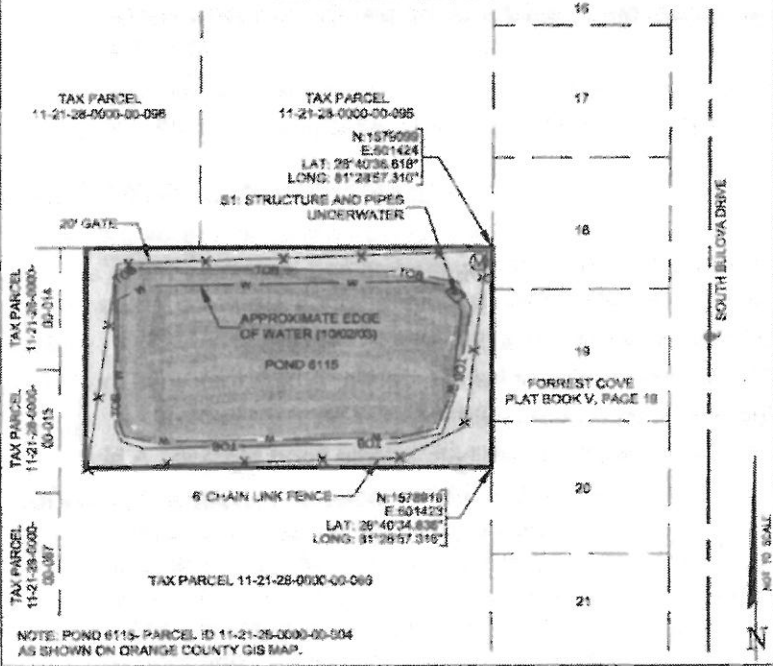

FDEP Permit No.: _____

SFWMD Permit No.: _____

SJWMD Permit No.: _____

Fenced: CNTY

NHW EI: N/L

Ctrl EI: N/L

Weir EI: N/L

Bleeder EI: N/L

Side Slope: 1:1

R/W: No

Berm Width: 3'

Carp: No

Underdrain: No

Land Locked: Yes

Positive Outfall: None

Liner Type: N/L

Grass Type: Bahia

Pond Completion Date: N/L

N/L= Not located

Pond Access:
From the intersection of S. Wekiva Springs Rd. and E. Semoran Blvd., drive west on E. Semoran Blvd. for approximately 0.75 miles. Turn right (north) onto Roger Williams Av. and continue for 0.25 miles. Turn right (east) onto 1st St. The pond is located on the right (south) side of the road, 300' past the entrance of Green Masters Inc. Nursery.



TYPE OF POND

Wet Pond
Dry Pond

CLASSIFICATION

MSTU
Non-MSTU
Home Owners
Comm/Residential

EMERGENCY PRIORITY

High
Medium
Low

MAINTENANCE REQUIREMENTS

Mowing Cycle _____

Debris Tolerance Star

Clogging Tendency _____

Spraying Frequency Triangle

Accessibility Star

Low Med High

POND LOCATION

Comm. Distr.: 2

Maint Dist.: Apopka

Locale: NW

S.T.R. : 11-21-28-SE

Pb/Pg: See below

O.R.: 3008/140

Total Area: 1.29 ac.

spray .72 ac

Northing: 1,578,919

Easting: 501,423

Latt: 28°40'34.836"

Long: 81°28'57.316"

Pond 6115

RETENTION POND SUMMARY REPORT

Pond 6122 SIESTA HILLS (LAKE BESSYE)



FDEP Permit No.: N/A

SFWMD Permit No.: N/A

SJWMD Permit No.: N/A

Fenced: Complete

NHW EI: N/A

Ctrl EI: N/A

Weir EI: N/A

Bleeder EI: N/A

Side Slope: 2:1

R/W: Yes

Berm Width: 5'

Carp: No

Underdrain: No

Land Locked: Yes

Positive Outfall: No

Liner Type: N/A

Grass Type: Bahia

Pond Completion Date: N/A

Pond Access:

From the intersection of Clarcona Ocoee Rd and N Powers Dr, drive South on N Powers Dr for 0.08 miles to Quarter Horse Ln. Turn right (West) onto Quarter Horse Ln. Drive 0.16 miles to Pond on the left (North) side. Pond Access is opposite 6514 Quarter Horse Ln.



TYPE OF POND

Wet Pond
Dry Pond

CLASSIFICATION

MSTU
Non-MSTU
Home Owners
Comm/Residential

EMERGENCY PRIORITY

High
Medium
Low

MAINTENANCE REQUIREMENTS

Mowing Cycle
Debris Tolerance ☆
Clogging Tendency
Spraying Frequency △
Accessibility ☆
○Low △Med ☆High

POND LOCATION

Comm. Distr.: 2
Maint Dist.: Apopka
Locale: NW
S.T.R. : 01-22-28-NW
Pb/Pg: Y/11A
O.R.: None
Total Area: 0.85 ac.
spray .10 ac
Northing: 1,554,678
Easting: 505,141
Latt: 28° 36' 34.97"N
Long: 81° 28' 14.50"W

Pond 6122

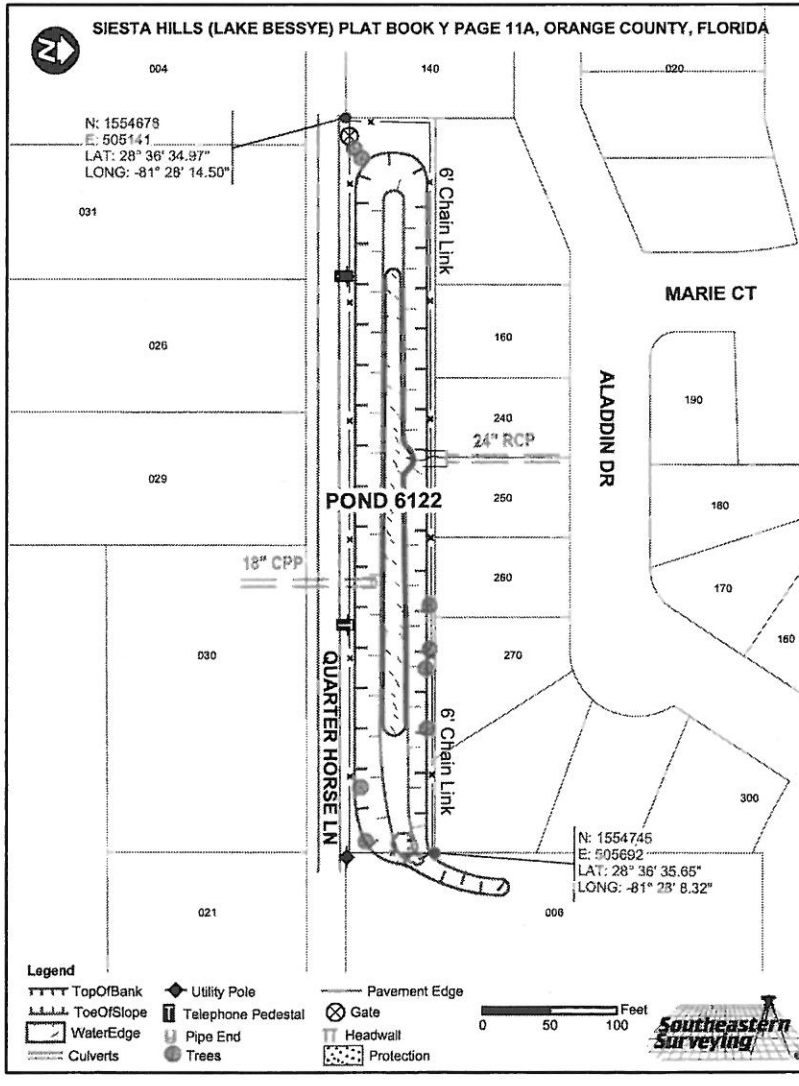

RETENTION POND SUMMARY REPORT

Pond 6129 AVONDALE, N. OF OLD WINTER GARDEN RD., N. HUDSON ST. & W. LIVINGSTON



POND 6129- AVONDALE, NORTH OF OLD WINTER GARDEN ROAD PARK AND LAKE EVA, AVONDALE, AS RECORDED IN PLAT BOOK N. PAGE 1 ORANGE COUNTY, FLORIDA

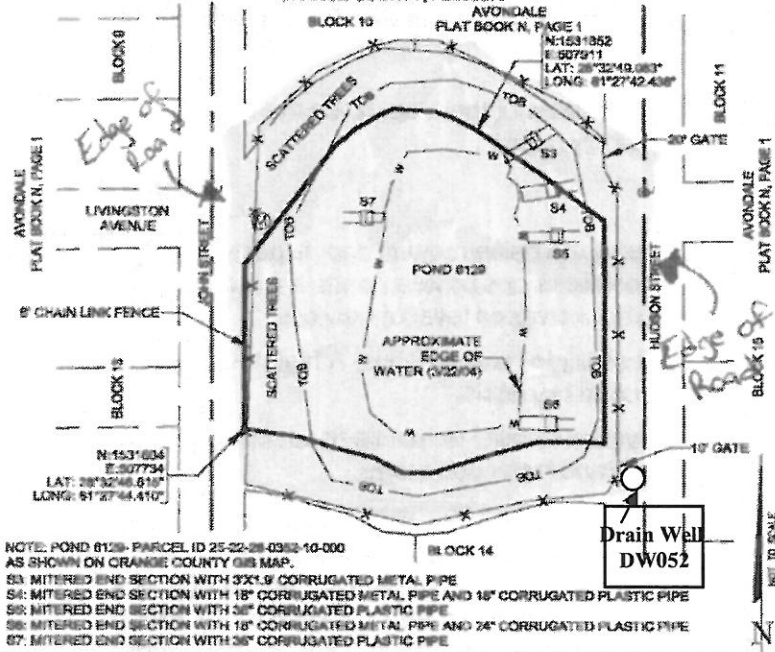

NOTE: POND 6129- PARCEL ID 25-22-08-0352-10-000 AS SHOWN ON ORANGE COUNTY GIS MAP.

- S3: MITERED END SECTION WITH 3"x1.9" CORRUGATED METAL PIPE
- S4: MITERED END SECTION WITH 18" CORRUGATED METAL PIPE AND 18" CORRUGATED PLASTIC PIPE
- S5: MITERED END SECTION WITH 36" CORRUGATED METAL PIPE
- S6: MITERED END SECTION WITH 18" CORRUGATED METAL PIPE AND 24" CORRUGATED PLASTIC PIPE
- S7: MITERED END SECTION WITH 36" CORRUGATED PLASTIC PIPE

POND 6129- RETENTION AREA

| LEGEND | | | |
|--------|----------------------------|-------|----------------------|
| Δ | = DELTA | ⊙ | = STORM MANHOLE |
| L | = LENGTH | ⊙ | = SANITARY MANHOLE |
| R | = RADIAL/ RADIUS | ⊙ | = TELEPHONE PEDESTAL |
| NR | = NON-RADIAL | ⊙ | = POWER POLE |
| TOB | = TOP OF BANK | ⊙ | = GUY WIRE |
| TOE | = TOE OF BANK | ⊙ | = WATER VALVE |
| (P) | = PLAT | ⊙ | = WATER METER |
| (D) | = DEED | ⊙ | = SIGN |
| RCP | = REINFORCED CONCRETE PIPE | -X-X- | = COUNTY FENCE |
| | | -o-o- | = OTHER FENCE |
| | | -W-W- | = WATER LINE |

FDEP Permit No.: _____

SFWMD Permit No.: _____

SJWMD Permit No.: _____

Fenced: CNTY

NHW EI: N/L

Ctrl EI: N/L

Weir EI: N/L

Bleeder EI: N/L

Side Slope: Varies

R/W: Yes

Berm Width: 15'

Carp: No

Underdrain: N/L

Land Locked: Yes

Positive Outfall: Drain well DW052

Liner Type: N/L

Grass Type: Bahia

Pond Completion Date: Restored 1999

N/L= N/L

Pond Access:

From the intersection of W. Colonial Dr. and N. Kirkmann Rd, drive south on Kirkmann Rd. for approximately 0.5 miles. Turn right (west) onto W. Robinson St. and continue for 0.2 miles. Turn right (north) onto N. Hudson St. and drive for 500'. The pond located on the left (west) side of the road, adjacent to the intersection of N. Hudson St with S. Hallie Dr.



TYPE OF POND

Wet Pond
Dry Pond

CLASSIFICATION

MSTU
Non-MSTU
Home Owners
Comm/Residential

EMERGENCY PRIORITY

High
Medium
Low

MAINTENANCE REQUIREMENTS

- Mowing Cycle
 - Debris Tolerance
 - Clogging Tendency
 - Spraying Frequency
 - Accessibility
- Low Med High

POND LOCATION

Comm. Distr.: 1
Maint Dist.: John Young
Locale: SW
S.T.R. : 25-22-28-NE
Pb/Pg: N/ 11
O.R.: See above

Total Area: 2.08 ac.

spray .55 ac

Northing: 1,531,604

Easting: 507,734

Lat: 28°32'46.615"

Long: 81°27'44.410"

Pond 6129

RETENTION POND SUMMARY REPORT

Pond 6130 LAKE SYBELIA, N. OF KENNEDY BLVD.



TYPE OF POND

Wet Pond
Dry Pond

CLASSIFICATION

MSTU
Non-MSTU
Home Owners
Comm/Residential

EMERGENCY PRIORITY

High
Medium
Low

MAINTENANCE REQUIREMENTS

Mowing Cycle
Debris Tolerance
Clogging Tendency
Spraying Frequency
Accessibility

○ Low △ Med ☆ High

POND LOCATION

Comm. Distr.: 5

Maint Dist.: Goldenrod

Quadrant: NE

S.T.R.: 35 - 21 - 29

Pb/Pg: See below

O.R.: 2992/683

Total Area: 1.50
1.06 ac.

spray .50 ac

Northing: 1,559,612

Easting: 534,652

Latt: 28°37'24.858"

Long: 81°22'43.567"

Pond 6130

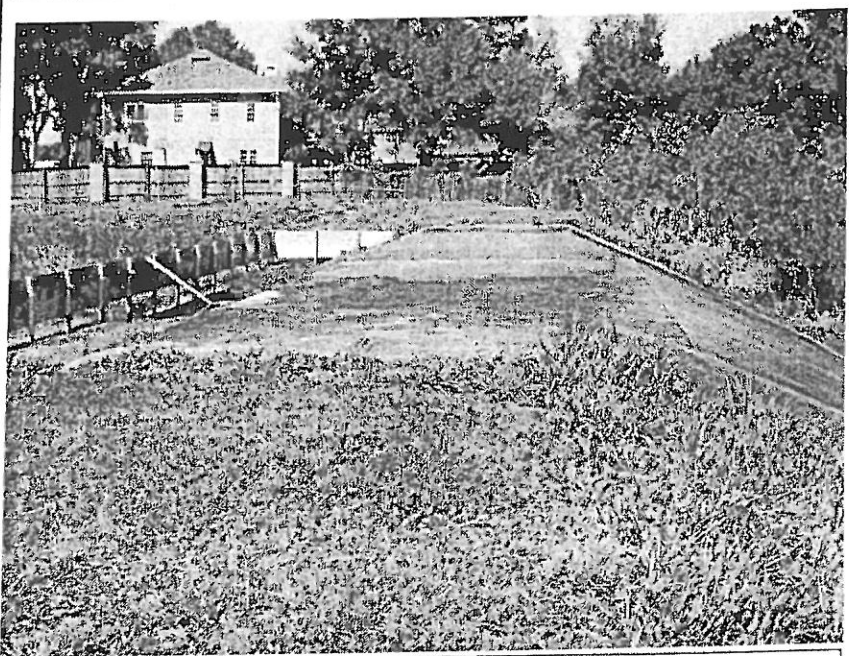

FDEP Permit No.: _____
SFWMD Permit No.: _____
SJWMD Permit No.: _____
Fenced: CNTY
NHW EI: N/L
Ctrl EI: N/L
Weir EI: N/L
Bleeder EI: N/L
Side Slope: Varies
R/W: Yes

Berm Width: 3'
Carp: No
Underdrain: Yes
Land Locked: No
Positive Outfall: Lk. Sybelia
Liner Type: N/L
Grass Type: Crab
Pond Completion Date: 1989
N/L= N/L

Pond Access:
From the intersection of S. Wymore Rd. and W. Maitland Blvd., drive south on S. Wymore Rd. for approximately 0.9 miles. Turn left (east) onto E. Kennedy Blvd. and continue for 0.4 miles. Turn left (north) onto N. Calhoun Ave., and follow the road until the end (approximately 0.3 miles). Turn right (east) onto Brook Dr., and drive for 400'. The pond is located on the left (north) side of Brook Dr., offset 50' from the road.

POND 6130- LAKE SYBELIA, NORTH OF KENNEDY BOULEVARD
LANDS PARTIALLY DESCRIBED IN OFFICIAL RECORDS BOOK 2812, PAGE 285
ORANGE COUNTY, FLORIDA

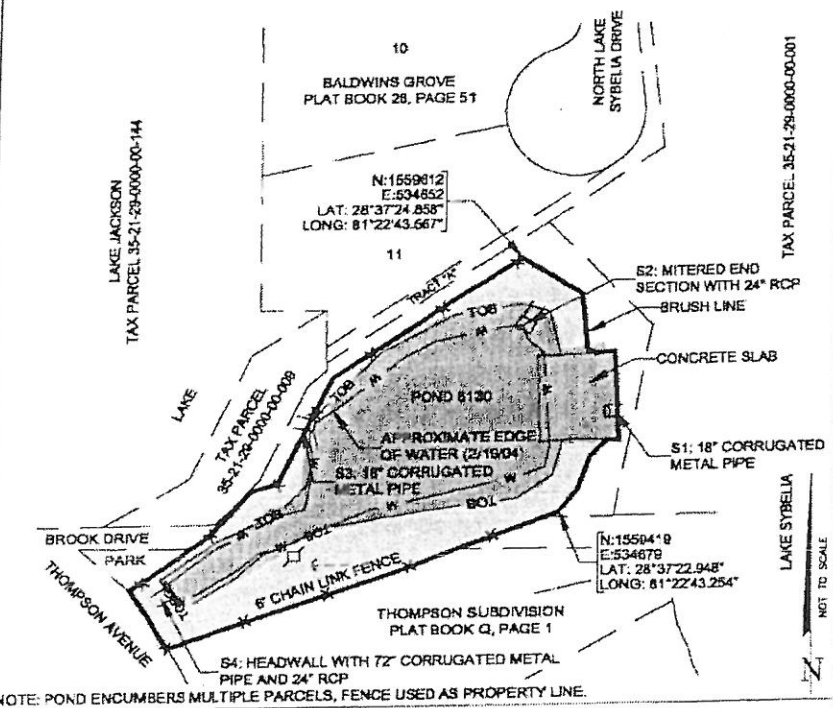

POND 6130- RETENTION AREA

LEGEND

| | |
|--------------------------------|------------------------|
| Δ = DELTA | ⊗ = STORM MANHOLE |
| L = LENGTH | ⊙ = SANITARY MANHOLE |
| R = RADIAL/ RADIUS | ⊕ = TELEPHONE PEDESTAL |
| NR = NON-RADIAL | ⊖ = POWER POLE |
| TOB = TOP OF BANK | ⊘ = GUY WIRE |
| TOE = TOE OF BANK | ⊙ = WATER VALVE |
| (P) = PLAT | ⊙ = WATER METER |
| (D) = DEED | ⊙ = SIGN |
| RCP = REINFORCED CONCRETE PIPE | ⊗ = COUNTY FENCE |
| | ⊗ = OTHER FENCE |
| | -W-W- = WATER LINE |

POND #6130
Berryman Henegar

RETENTION POND SUMMARY REPORT

Pond 6132 19TH STREET, LAKE JUNE.



FDEP Permit No.: N/A

SFWMD Permit No.: N/A

SJWMD Permit No.: N/A

Fenced: Partial

NHW EI: N/A

Ctrl EI: N/A

Weir EI: N/A

Bleeder EI: N/A

Side Slope: 2:1

R/W: Yes

Berm Width: 15'

Carp: No

Underdrain: No

Land Locked: Yes

Positive Yes, Outfall: Drain Well

Liner Type: N/A

Grass Type: Bahia

Pond Completion Date: N/A

Pond Access:

From the intersection of S Orange Blossom Trl and W Kaley Ave, drive North on S Orange Blossom Trl for 0.19 miles to 18th St. Turn right (East) onto 18th St. Drive 0.13 mile to Pond on the right (South) side behind homes. Pond Access is between 1038 and 1200 18th St.



TYPE OF POND

Wet Pond

Dry Pond

CLASSIFICATION

MSTU

Non-MSTU

Home Owners Comm/Residential

EMERGENCY PRIORITY

High

Medium

Low

MAINTENANCE REQUIREMENTS

Mowing Cycle

Debris Tolerance

Clogging Tendency

Spraying Frequency

Accessibility

Low Med High

POND LOCATION

Comm. Distr.: 6

Maint Dist.: John Young

Locale: SW

S.T.R. : 03-23-29 NE

Pb/Pg: H/79

O.R.: 233/0424 & 506/547

Total Area: 3.90 ac.

spray 3.4 ac

Northing: 1,522,963

Easting: 529,297

Lat: 28° 31' 21.28"N

Long: 81° 23' 42.29"W

Pond 6132

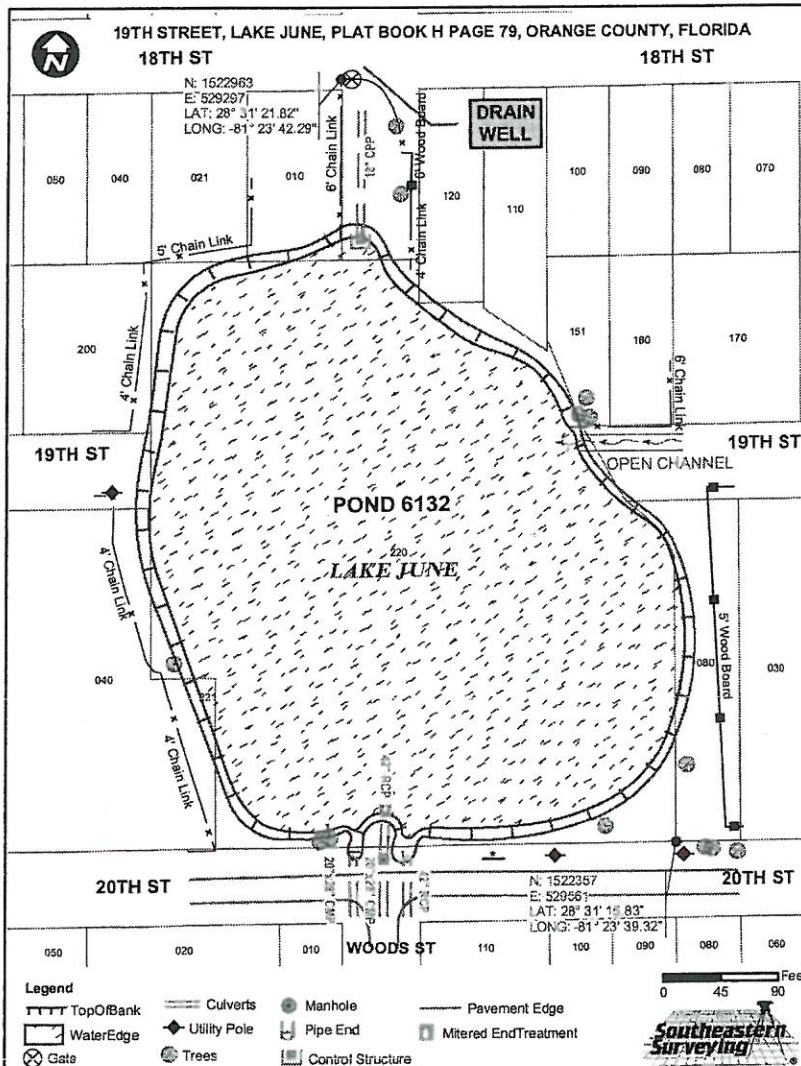

RETENTION POND SUMMARY REPORT

Pond 6142 QUAIL HOLLOW AT RIO PINAR # 1

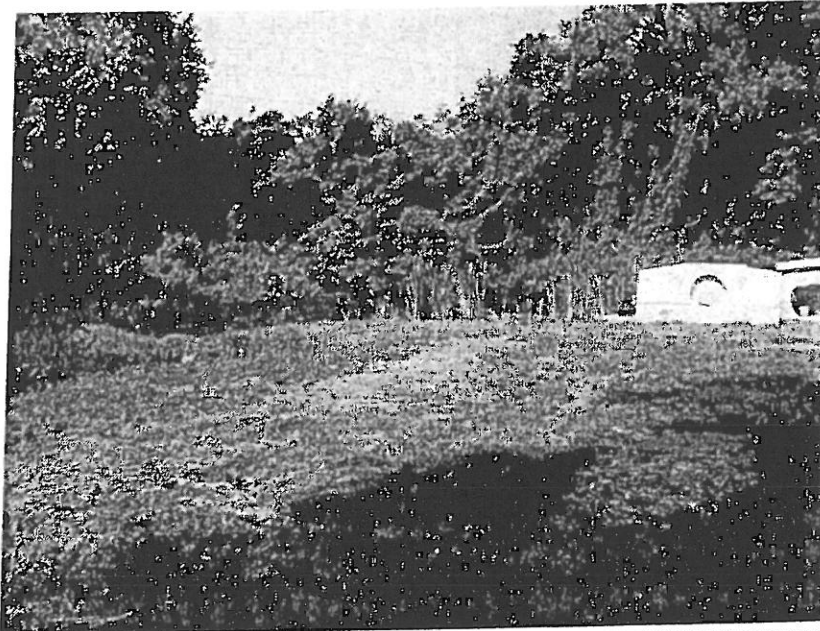

FDEP Permit No.: _____
 SFWMD Permit No.: _____
 SJWMD Permit No.: 40-095-0191
 Fenced: Partial
 NHW EI: _____
 Ctrl EI: _____
 Weir EI: 80
 Bleeder EI: _____
 Side Slope: 5:1
 R/W: Yes

TYPE OF POND
 Wet Pond
 Dry Pond

CLASSIFICATION
 MSTU
 Non-MSTU
 Home Owners Comm/Residential

EMERGENCY PRIORITY
 High
 Medium
 Low

LOT 33, QUAIL HOLLOW AT RIO PINAR #1, AS RECORDED IN PLAT BOOK 5, PAGE 01
 ORANGE COUNTY, FLORIDA

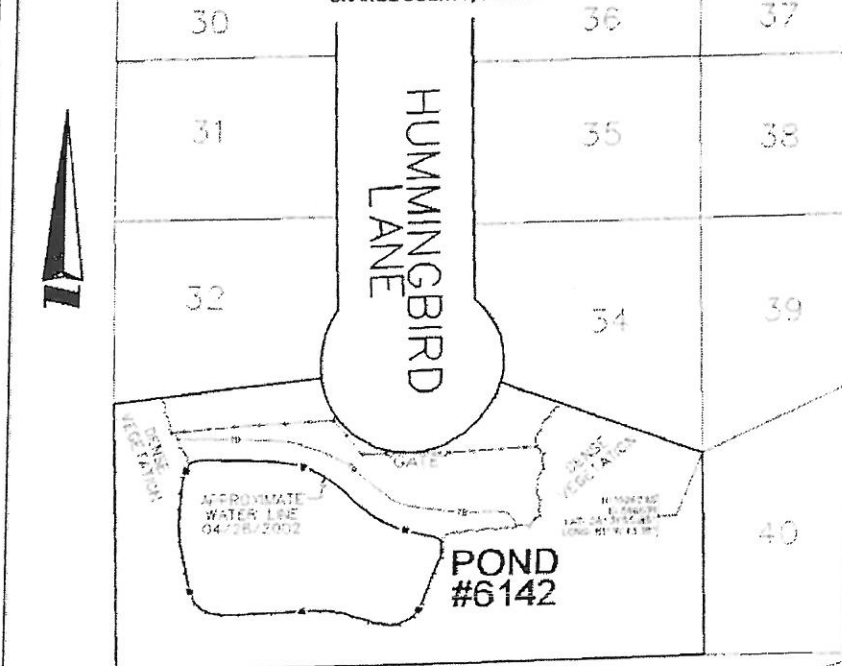

Berm Width: 12'- 18'
 Carp: Yes, 2/05/00
 Underdrain: No
 Land Locked: No
 Positive Outfall: Yes
 Liner Type: _____
 Grass Type: Bahia
 Pond Completion Date: 01-22-90

MAINTENANCE REQUIREMENTS

Mowing Cycle
 Debris Tolerance
 Clogging Tendency
 Spraying Frequency
 Accessibility

Low Med High

278

RETENTION AREA/
 DRAINAGE EASEMENT
 BACCHUS GARDENS
 SECTION THREE

0 50 100
 SCALE IN FEET

LEGEND

| | |
|-----------------|---------------|
| TS TOP OF BANK | □ TYPE |
| WE WATER EDGE | □ MITER END |
| TS TOP OF SLOPE | — WEIR |
| TO OVERFLOW | — TREE LINE |
| TO CLEANOUT | ○ DRAIN MH |
| ○ SIGN | ○ SANIT. MH |
| ○ UTILITY POLE | ○ MISC. MH |
| ○ BILET | — CNTY FENCE |
| ○ GATE | — OTHER FENCE |

Southeastern Surveying

Pond Access:
 From the intersection of Lake Underhill Rd and S Chickasaw Trl, drive South on S Chickasaw Trl for 0.3 miles to Turkey Dr. Turn Right (West) onto Turkey Dr. Drive 0.1 miles to Quail Hollow Dr. Turn Left (South) onto Quail Hollow Dr. Drive 0.2 miles to Marsh Hen Dr. Turn Right (West) onto Marsh Hen Dr. Drive 0.1 miles to Hummingbird Ln. Turn Left (South) onto Hummingbird Ln. Drive to the end of the cul-de-sac and the pond on the South. Pond Access is located between 835 and 836 Hummingbird Ln.

POND LOCATION
 Comm. Distr.: 3
 Maint Dist.: 3 Points
 Quadrant: NE
 S.T.R.: 35-22-30
 Pb/Pg: 05/001
 O.R.: 2596/1754
 Total Area: 0.70 ac.
 spray .13 ac
 Northing: 1,526,295
 Easting: 566,691
 Latt: 28°31'55.85"
 Long: 81°16'43.18"

Pond 6142