

RETENTION POND SUMMARY REPORT

Pond 0165 WEATHERBEE ROAD, PHASE 2, WEST POND

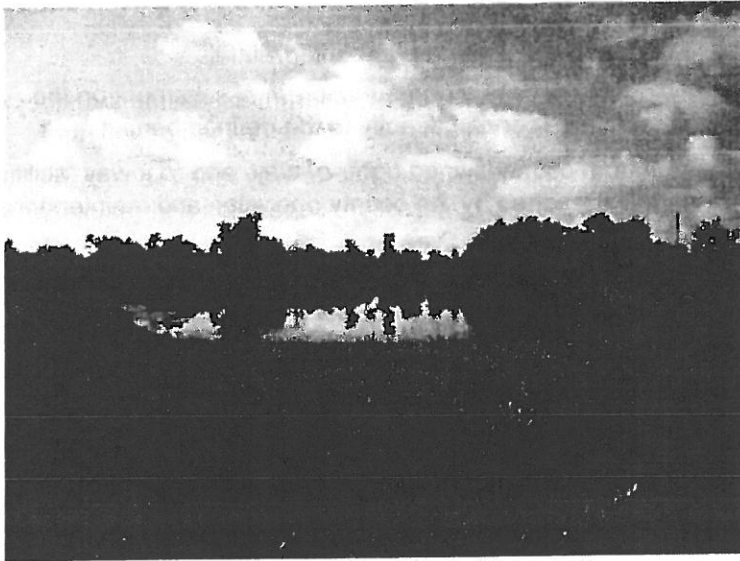

FDEP Permit No.: N/A

SFWMD Permit No.: N/A

SJWMD Permit No.: N/A

Fenced: Partial

NHW EI: N/A

Ctrl EI: N/A

Weir EI: N/A

Bleeder EI: N/A

Side Slope: 7:1

R/W: Yes

Berm Width: 7'

Carp: N/A

Underdrain: 1

Land Locked: No

Positive Outfall: Yes

Liner Type: N/A

Grass Type: Bahia

Pond Completion Date: N/A



TYPE OF POND

Wet Pond
 Dry Pond

CLASSIFICATION

MSTU
 Non-MSTU
Home Owners
Comm/Residential

EMERGENCY PRIORITY

High
 Medium
 Low

MAINTENANCE REQUIREMENTS

Mowing Cycle
Debris Tolerance
Clogging Tendency
Spraying Frequency
Accessibility
 Low Med High

POND LOCATION

Comm. Distr.: 4
Maint Dist.: Taft
Locale: SE
S.T.R.: 19-24-30-SE
Pb/Pg: None
O.R.: 9121/1125
Total Area: 4.13 ac.

spray .95 ac

Northing: 1,475,448
Easting: 540,661
Latt: 28° 23' 31.72"N
Long: 81° 21' 33.31"W

Pond 0165

WEATHERBEE ROAD, PHASE 2, WEST POND, ORANGE COUNTY, FLORIDA

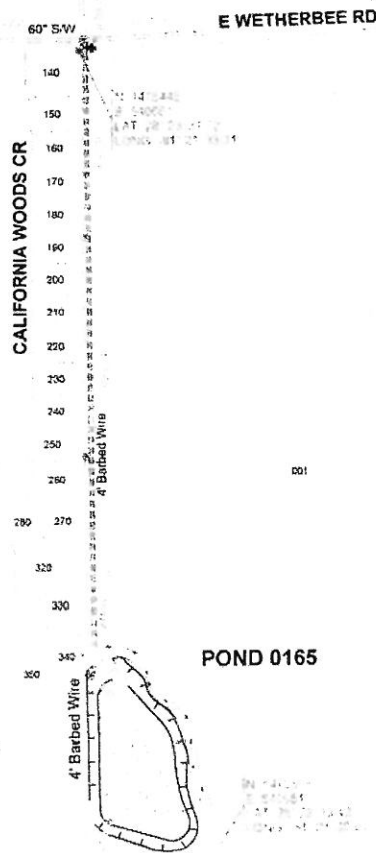

Legend

- | | | |
|--------------------|-----------------------|-------------|
| Top of Bank | Mitered End Treatment | Barbed Wire |
| Water Edge 8/11/11 | Culverts | Sidewalks |
| Curb Inlet | Manhole | Access Rds |
| Control Struc | Pavement | Other |

Pond Access:

From the intersection of Landstar Blvd and E Wetherbee Rd head East on Wetherbee Rd for 0.5 miles. Access to the pond is on the right (South) side of Wetherbee Rd. Enter through livestock gate.

RETENTION POND SUMMARY REPORT

Pond 0167 EAST WEATHERBEE ROAD, PHASE 2, EAST POND



FDEP Permit No.: N/A

SFWMD Permit No.: N/A

SJWMD Permit No.: N/A

Fenced: Partial

NHW EI: N/A

Ctrl EI: N/A

Weir EI: N/A

Bleeder EI: N/A

Side Slope: 6:1

TYPE OF POND

(Wet Pond)
Dry Pond

CLASSIFICATION

MSTU
(Non-MSTU)
Home Owners
Comm/Residential

EMERGENCY PRIORITY

(High)
Medium
Low

MAINTENANCE REQUIREMENTS

Mowing Cycle
Debris Tolerance
Clogging Tendency
Spraying Frequency
Accessibility

Low Med High

POND LOCATION

Comm. Distr.: 4

Maint Dist.: Taft

Locale: SE

S.T.R. : 17-24-30-SW

Pb/Pg: D/105

O.R.: 9121/1064

Total Area: 2.11 ac.
spray .84 ac

Northing: 1,476,158

Easting: 547,289

Latt: 28° 23' 38.94"N

Long: 81° 20' 19.13"W

Pond 0167

EAST WEATHERBEE ROAD, PHASE 2, EAST POND, ORANGE COUNTY, FLORIDA

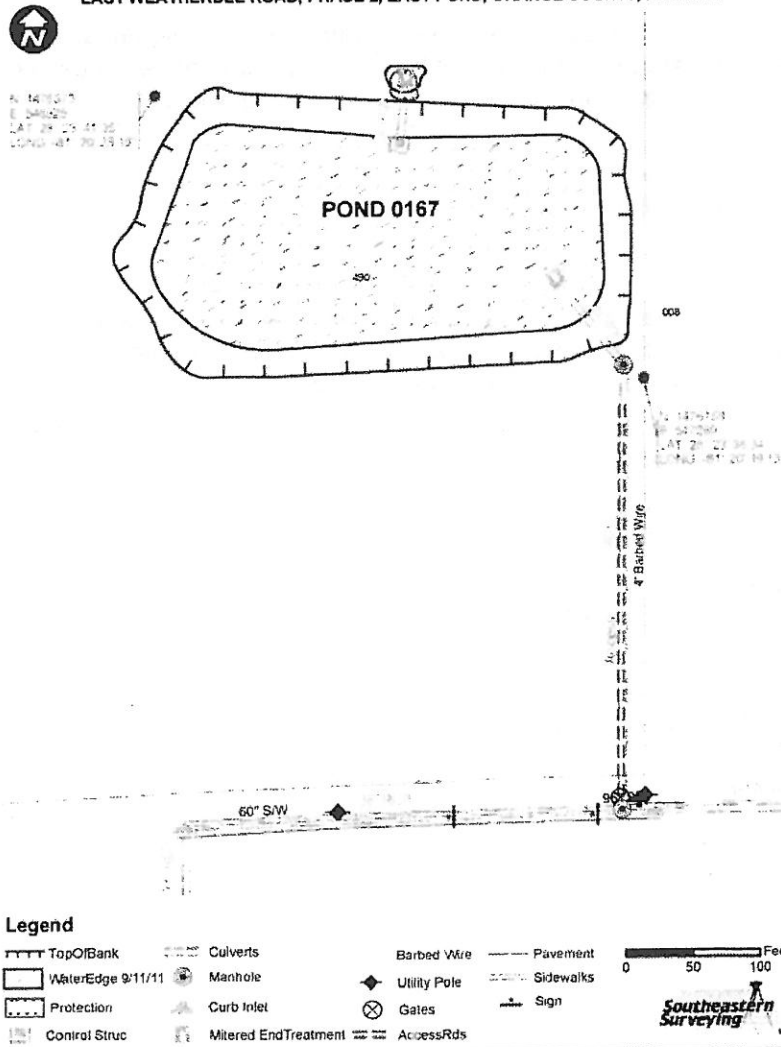

R/W: No

Berm Width: 4'

Carp: N/A

Underdrain: 1

Land Locked: Yes

Positive Outfall: Yes

Liner Type: N/A

Grass Type: Bahia

Pond Completion Date: N/A

Pond Access:
From the intersection of Boggy Creek Rd and Weatherbee Rd, head West on Weatherbee Rd for .9 miles. Pond access is on the right (North) Enter through livestock gate.

RETENTION POND SUMMARY REPORT

Pond 0169 TAFT VINELAND, JOHN YOUNG TO CENTRAL FLORIDA PARKWAY, EAST POND

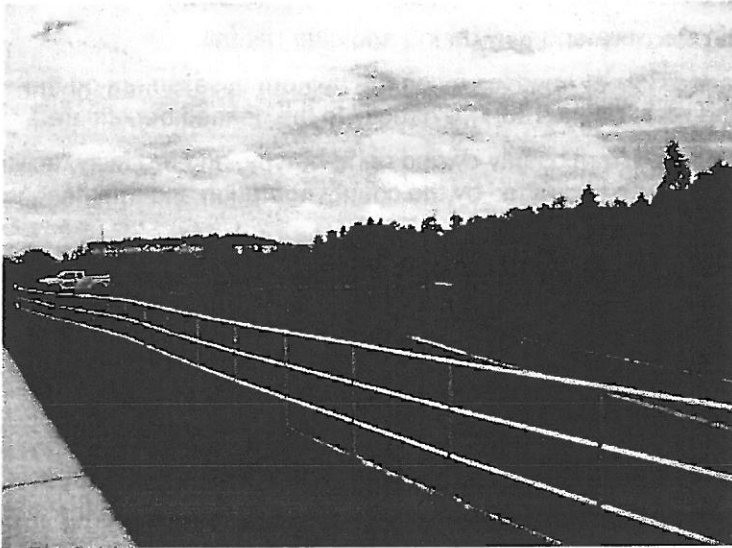

FDEP Permit No.: N/A

SFWMD Permit No.: N/A

SJWMD Permit No.: N/A

Fenced: None

NHW EI: N/A

Ctrl EI: N/A

Weir EI: N/A

Bleeder EI: N/A

Side Slope: 4:1

TYPE OF POND

Wet Pond
 Dry Pond

CLASSIFICATION

MSTU
 Non-MSTU
 Home Owners
 Comm/Residential

EMERGENCY PRIORITY

High
 Medium
 Low

MAINTENANCE REQUIREMENTS

Mowing Cycle
 Debris Tolerance
 Clogging Tendency
 Spraying Frequency
 Accessibility

Low Med High

POND LOCATION

Comm. Distr.: 1

Maint Dist.: Taft

Locale: SW

S.T.R. : 8-24-29-NE

Pb/Pg: 63/043

O.R.: 8793/3632

Total Area: 0.68 ac.

Northing: 1,483,926

Easting: 518,884

Latt: 28° 24' 54.96"N

Long: 81° 25' 37.48"W

Pond 0169

TAFT VINELAND, JOHN YOUNG TO CENTRAL FLORIDA PARKWAY, EAST POND,
 AS RECORDED IN PLAT BOOK 63 PAGE 043
 ORANGE COUNTY, FLORIDA

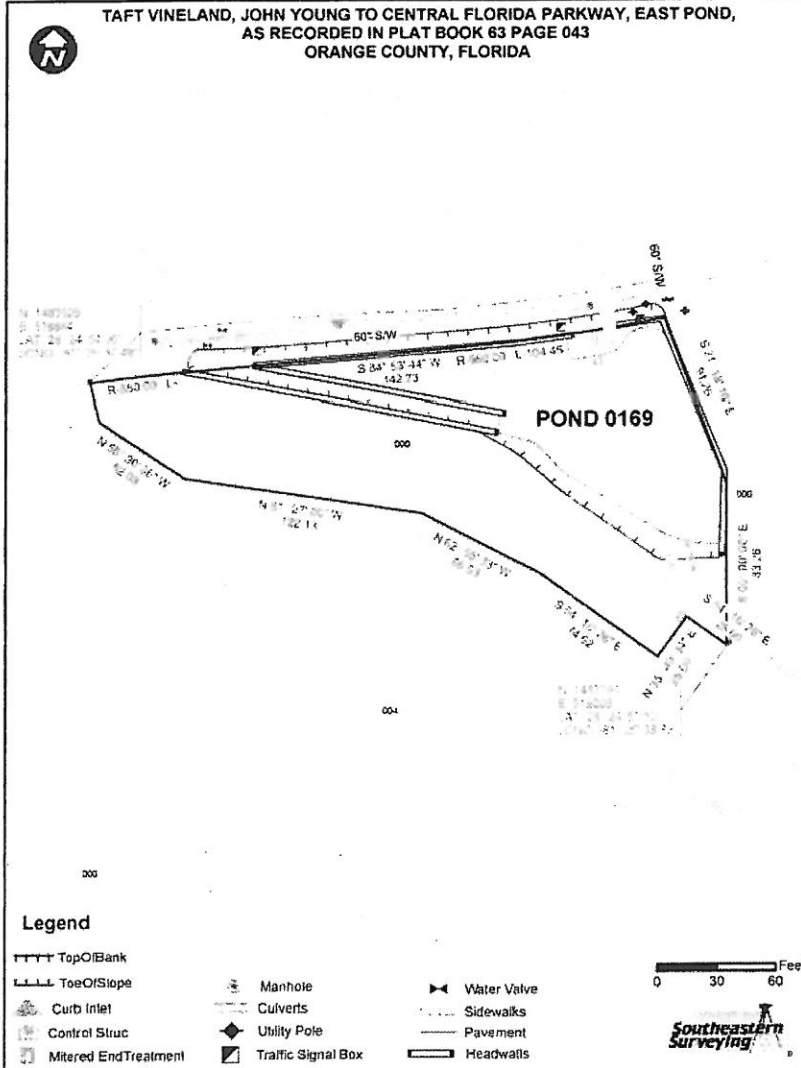

Legend

- | | | |
|-----------------------|--------------------|-------------|
| Top of Bank | Manhole | Water Valve |
| Toe of Slope | Culverts | Sidewalks |
| Curb Inlet | Utility Pole | Pavement |
| Control Struc | Traffic Signal Box | Headwalls |
| Mitered End Treatment | | |

0 30 60 Feet



R/W: Yes

Berm Width: 10'

Carp: No

Underdrain: 1

Land Locked: No

Positive Outfall: Yes

Liner Type: N/A

Grass Type: Bahia

Pond Completion Date: N/A

Pond Access:

From the intersection of Central Florida Pkwy and S John Young Pkwy (CR-423) head West on Central Florida Pkwy for 0.4 miles to W Taft Vineland Rd turn right (Northeast) onto W Taft Vineland Rd and drive 0.5 miles. Access to the pond is on the right (South) side of W Taft Vineland Rd.

RETENTION POND SUMMARY REPORT

Pond 0170 TAFT VINELAND, JOHN YOUNG PARKWAY TO CENTRAL FLORIDA PARKWAY,

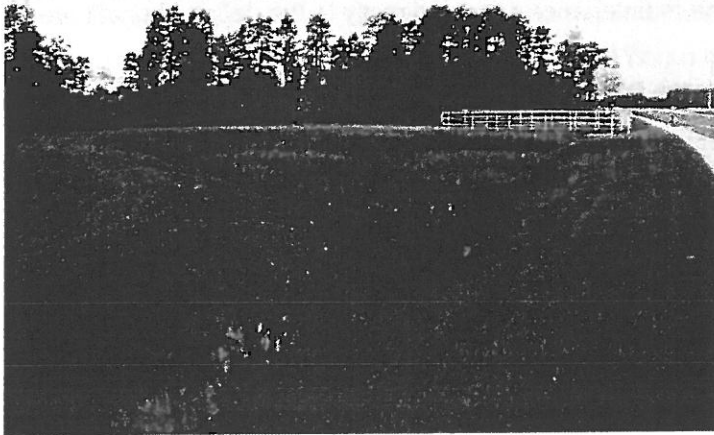

FDEP Permit No.: N/A

SFWMD Permit No.: N/A

SJWMD Permit No.: N/A

Fenced: None

NHW EI: N/A

Ctrl EI: N/A

Weir EI: N/A

Bleeder EI: N/A

Side Slope: 5:1

R/W: Yes

Berm Width: 2'

Carp: N/A

Underdrain: No

Land Locked: No

Positive Outfall: Yes

Liner Type: N/A

Grass Type: Bahia

Pond Completion Date: N/A

Pond Access:

From the intersection of Central Florida Pkwy and S John Young Pkwy (CR 423) head West on Central Florida Pkwy for 0.4 miles to W Taft Vineland Rd turn right (Northeast) onto W Taft Vineland Rd and drive 0.2 miles. Access to the pond is on the right (Southeast) side of W Taft Vineland Rd.



TYPE OF POND

Wet Pond
Dry Pond

CLASSIFICATION

MSTU
Non-MSTU
Home Owners
Comm/Residential

EMERGENCY PRIORITY

High
Medium
Low

MAINTENANCE REQUIREMENTS

Mowing Cycle
Debris Tolerance
Clogging Tendency
Spraying Frequency
Accessibility

Low Med High

POND LOCATION

Comm. Distr.: 1
Maint Dist.: Taft
Locale: SW
S.T.R.: 8-24-29-SE
Pb/Pg: 63/043
O.R.: 8793/3632

Total Area: 0.90 ac.

spray .03 ac

Northing: 1,483,639

Easting: 518,301

Latt: 28° 24' 52.09"N

Long: 81° 25' 43.47"W

Pond 0170

TAFT VINELAND, JOHN YOUNG PARKWAY TO CENTRAL FLORIDA PARKWAY, CENTER POND,
AS RECORDED IN PLAT BOOK 63 PAGE 043
ORANGE COUNTY, FLORIDA

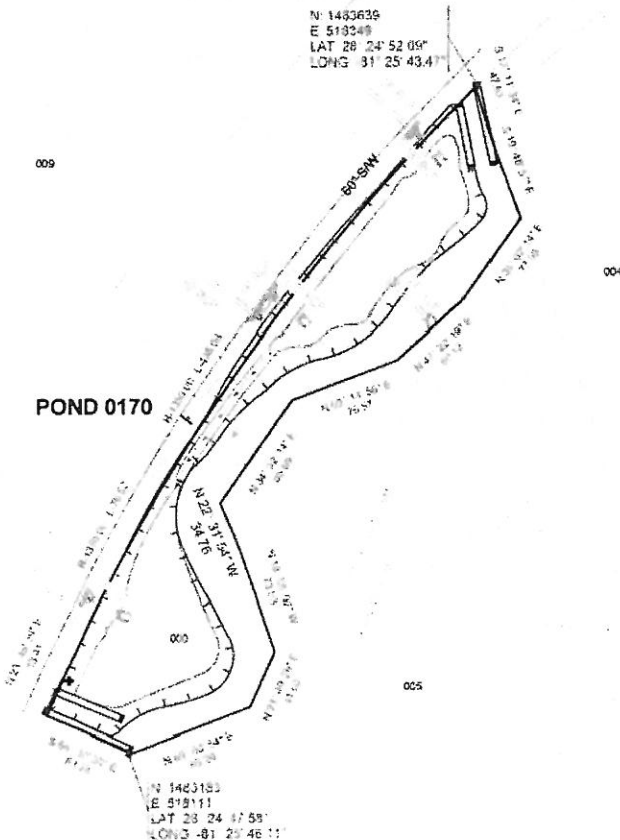

Legend

- | | | |
|-----------------------|---------------|----------------|
| Top of Bank | Culverts | Other |
| Toe of Slope | Pavement | Sign |
| Curb Inlet | Open Channels | Sidewalks |
| Control Struc | Headwalls | Fiber/Pull Box |
| Mitered End Treatment | | |

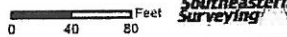

RETENTION POND SUMMARY REPORT

Pond 0171 TAFT VINELAND, JOHN YOUNG PARKWAY TO CENTRAL FLORIDA PARKWAY,
WEST POND

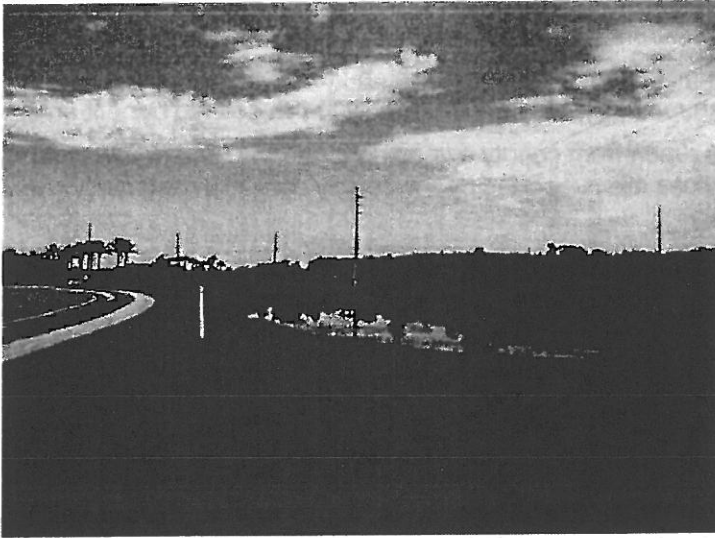

FDEP Permit No.: N/A

SFWMD Permit No.: N/A

SJWMD Permit No.: N/A

Fenced: None

NHW EI: N/A

Ctrl EI: N/A

Weir EI: N/A

Bleeder EI: N/A

Side Slope: 3:1

TYPE OF POND

Wet Pond
 Dry Pond

CLASSIFICATION

MSTU
 Non-MSTU
Home Owners
Comm/Residential

EMERGENCY PRIORITY

High
 Medium
 Low

MAINTENANCE REQUIREMENTS

Mowing Cycle
Debris Tolerance
Clogging Tendency
Spraying Frequency
Accessibility
 Low Med High

POND LOCATION

Comm. Distr.: 1
Maint Dist.: Taft
Locale: SW
S.T.R. : 8-24-29-SE
Pb/Pg: 63/043
O.R.: 8793/3629
Total Area: 1.52 ac.

spray .94 ac
Northing: 1,482,629
Easting: 517,679
Latt: 28° 24' 42.08"N
Long: 81° 25' 50.94"W

Pond 0171

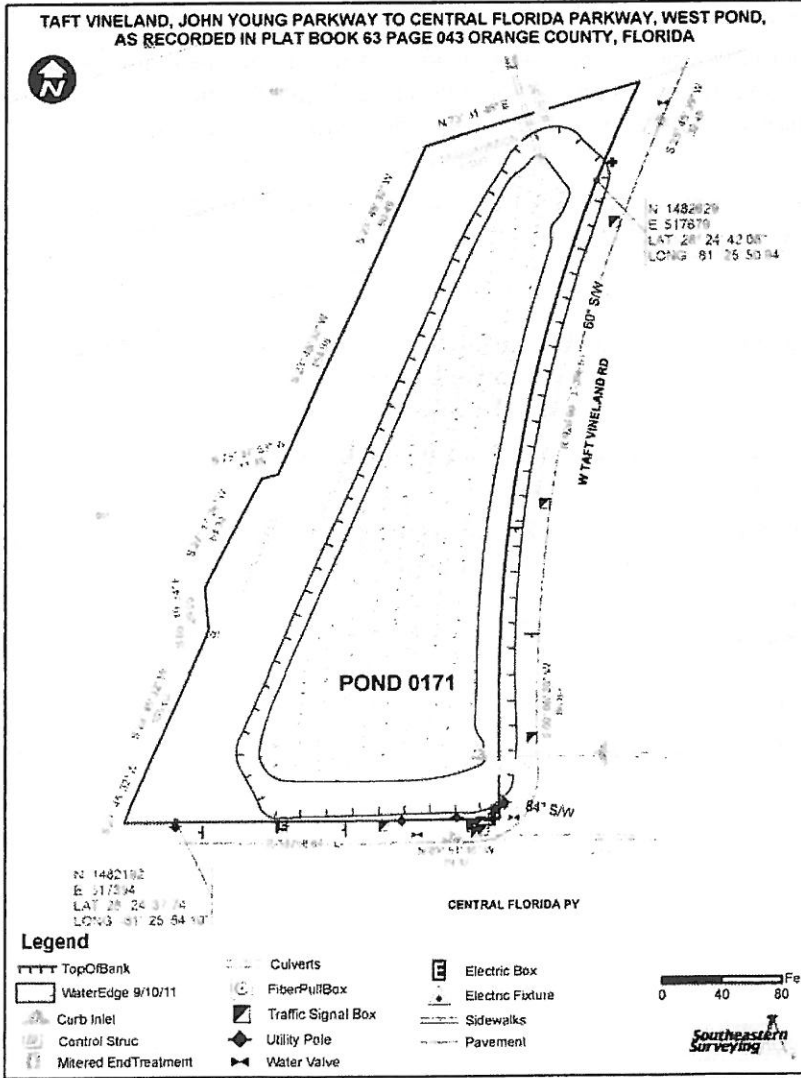

R/W: Yes

Berm Width: 7'

Carp: N/A

Underdrain: No

Land Locked: No

Positive Outfall: Yes

Liner Type: N/A

Grass Type: Bahia

Pond Completion Date: N/A

Pond Access:
From the intersection of Central Florida Pkwy and S John Young Pkwy (CR-423) head west on Central Florida Pkwy for 0.4 miles. Access to the pond is on the right (North) side of Central Florida Pkwy and is not fenced.

RETENTION POND SUMMARY REPORT

Pond 0172 WETHERBEE ROAD, PHASE 3, WEST POND, SOUTH SIDE OF EAST WETHERBEE RD



FDEP Permit No.: N/A

SFWMD Permit No.: N/A

SJWMD Permit No.: N/A

Fenced: Complete

NHW EI: N/A

Ctrl EI: N/A

Weir EI: N/A

Bleeder EI: N/A

Side Slope: 4:1, 2.7:1

R/W: No

Berm Width: 15'

Carp: N/A

Underdrain: 1

Land Locked: Yes

Positive Outfall: Yes

Liner Type: N/A

Grass Type: Bahia

Pond Completion Date: N/A

TYPE OF POND	
<input checked="" type="radio"/> Wet Pond <input type="radio"/> Dry Pond	
CLASSIFICATION	
<input type="radio"/> MSTU <input checked="" type="radio"/> Non-MSTU Home Owners Comm/Residential	
EMERGENCY PRIORITY	
<input type="radio"/> High <input checked="" type="radio"/> Medium <input type="radio"/> Low	
MAINTENANCE REQUIREMENTS	
Mowing Cycle	
Debris Tolerance	△
Clogging Tendency	
Spraying Frequency	△
Accessibility	☆
<input type="radio"/> Low <input type="radio"/> Med <input checked="" type="radio"/> High	
POND LOCATION	
Comm. Distr.:	<u>4</u>
Maint Dist.:	<u>Taft</u>
Locale:	<u>SE</u>
S.T.R. :	<u>20-24-30-NW</u>
Pb/Pg:	<u>63/43</u>
O.R.:	<u>8793/3629</u>
Total Area:	<u>3.98 ac.</u>
	spray .82 ac
Northing:	<u>1,504,561</u>
Easting:	<u>518,301</u>
Latt:	<u>28° 28' 19.26"N</u>
Long:	<u>81° 25' 44.84"W</u>
Pond 0172	

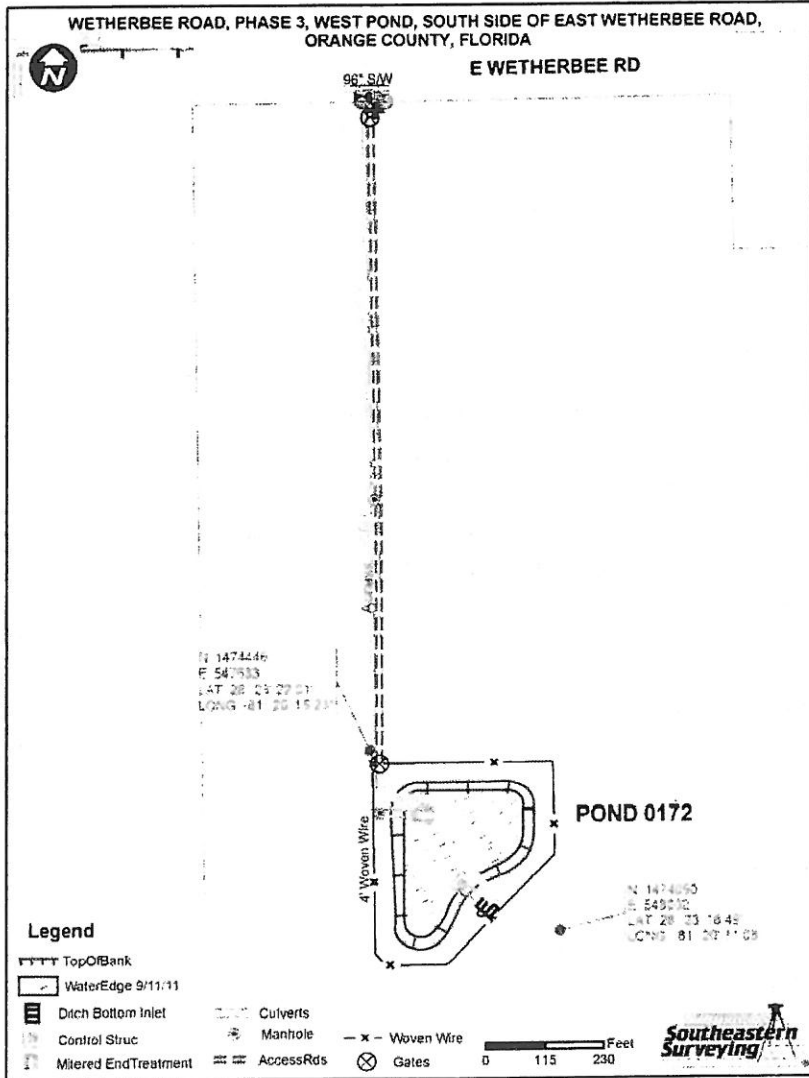

Pond Access:
 From the intersection of Boggy Creek Rd and Weatherbee Rd, head West on Weatherbee Rd for .8 miles. Pond access is on the left (South). Enter through livestock gate.

RETENTION POND SUMMARY REPORT

Pond 0174 WETHERBEE ROAD, PHASE 3, EAST POND, SOUTH SIDE OF EAST WETHERBEE ROAD

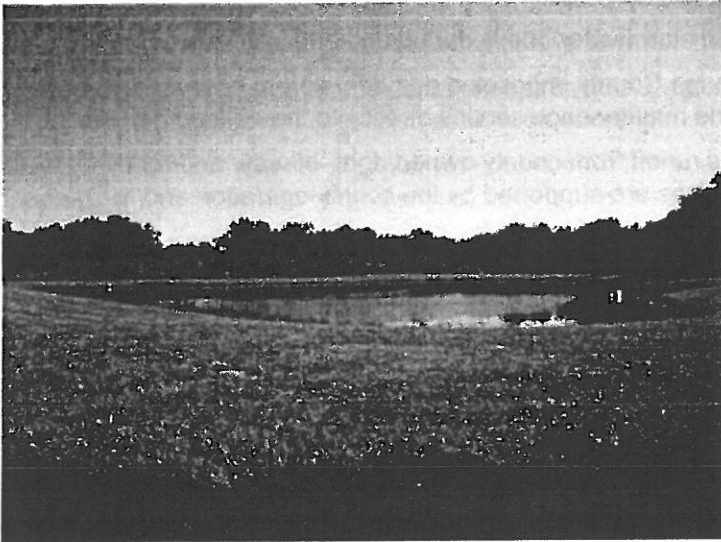

FDEP Permit No.: N/A

SFWMD Permit No.: N/A

SJWMD Permit No.: N/A

Fenced: Partial

NHW EI: N/A

Ctrl EI: N/A

Weir EI: N/A

Bleeder EI: N/A

Side Slope: 10:1

TYPE OF POND

Wet Pond
Dry Pond

CLASSIFICATION

MSTU
Non-MSTU
Home Owners
Comm/Residential

EMERGENCY PRIORITY

High
Medium
Low

MAINTENANCE REQUIREMENTS

Mowing Cycle
Debris Tolerance
Clogging Tendency
Spraying Frequency
Accessibility

Low Med High

POND LOCATION

Comm. Distr.: 4

Maint Dist.: Taft

Locale: SE

S.T.R. : 20-24-30-NE

Pb/Pg: O/016

O.R.: None

Total Area: 2.43 ac.

spray 1.14 ac

Northing: 1,475,313

Easting: 550,621

Latt: 28° 23' 30.67"N

Long: 81° 19' 41.80"W

Pond 0174

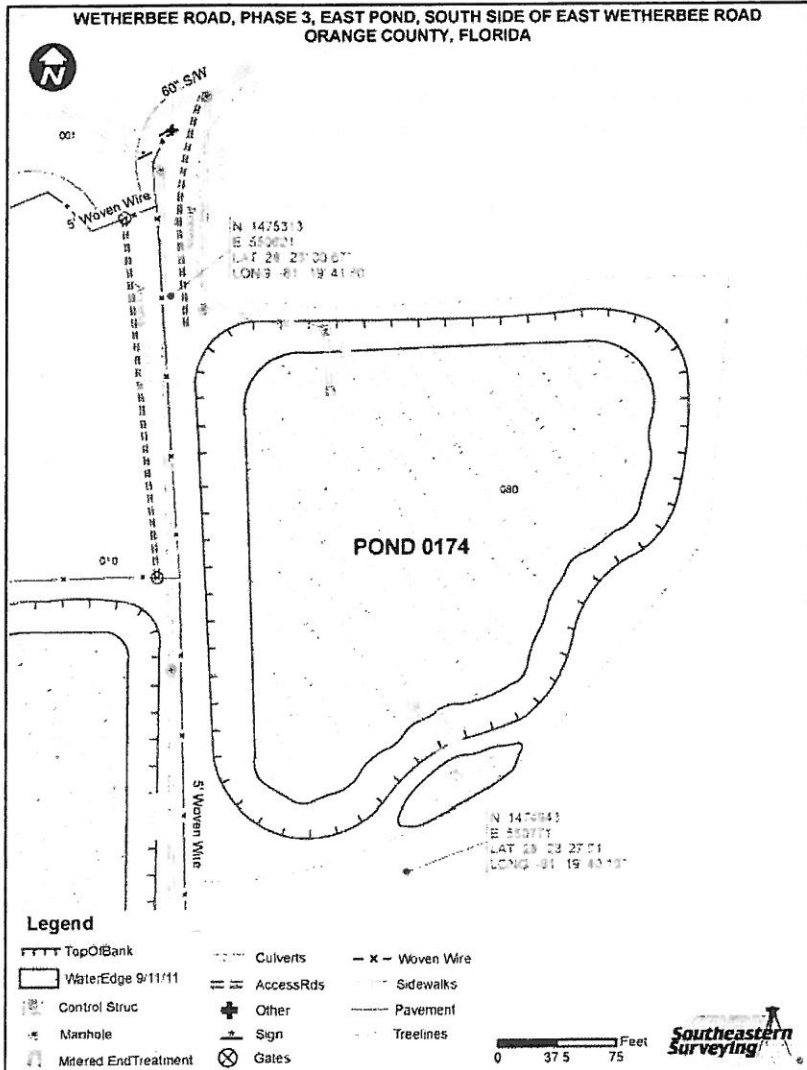

R/W: Yes

Berm Width: 15'

Carp: N/A

Underdrain: 1

Land Locked: No

Positive Outfall: Yes

Liner Type: N/A

Grass Type: Bahia

Pond Completion Date: N/A

Pond Access:
From the intersection of Boggy Creek Rd and Weatherbee Rd, head West on Weatherbee Rd for .2 miles. Pond access is on the right (South) Pond has gate.

RETENTION POND SUMMARY REPORT

Pond 0175 ROCK SPRINGS ROAD NORTH OF TRAILER HAVEN LANE

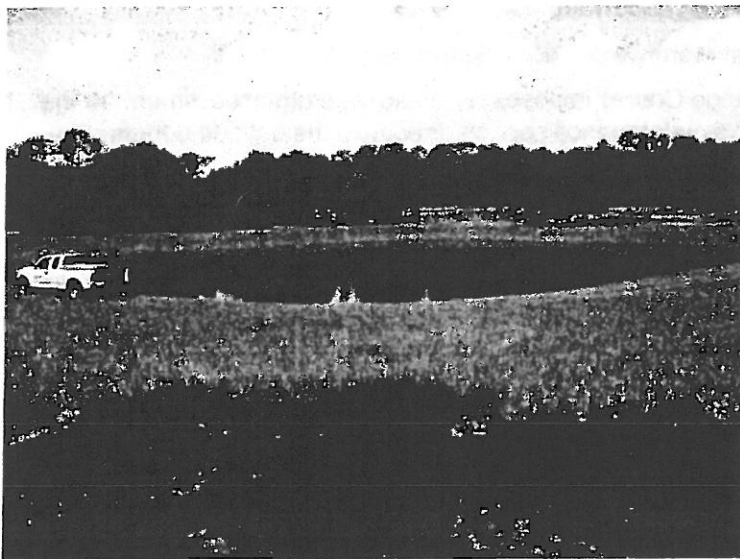

FDEP Permit No.: N/A
 SFWMD Permit No.: N/A
 SJWMD Permit No.: N/A
 Fenced: Complete
 NHW EI: N/A
 Ctrl EI: N/A
 Weir EI: N/A
 Bleeder EI: N/A
 Side Slope: 4:1

TYPE OF POND

Wet Pond
 Dry Pond

CLASSIFICATION

MSTU
 Non-MSTU
 Home Owners
 Comm/Residential

EMERGENCY PRIORITY

High
 Medium
 Low

MAINTENANCE REQUIREMENTS

Mowing Cycle
 Debris Tolerance
 Clogging Tendency
 Spraying Frequency
 Accessibility

Low Med High

POND LOCATION

Comm. Distr.: 2
 Maint Dist.: Zellwood
 Locale: NW
 S.T.R. : 22-20-28-NW
 Pb/Pg: None
 O.R.: 8524/0443
 Total Area: 8.00 ac.

spray 1.7 ac
 Northing: 1.602.117
 Easting: 493.086
 Latt: 28° 44' 24.16"N
 Long: 81° 30' 32.03"W

Pond 0175

ROCK SPRINGS ROAD NORTH OF TRAILER HAVEN LANE, ORANGE COUNTY, FLORIDA



N 1602439
 E 494386
 LAT. 28 44' 27" 40
 LONG -81 30' 17" 41

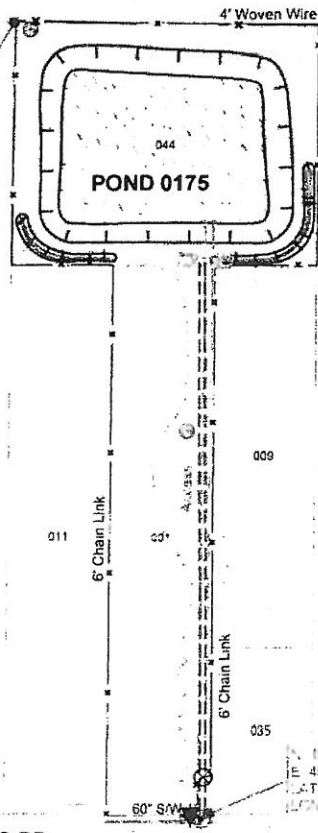

N ROCK SPRINGS RD

ROCK RIDGE BY

Legend

- | | | |
|-----------------------|----------------------|------------|
| Top of Bank | Culverts | Other |
| Water Edge 8/16/11 | Access Rds | Sign |
| Headwall | Sidewalks | Chain Link |
| Manhole | Utility Pole | Woven Wire |
| Mitered End Treatment | Buried Elec Pedestal | Gates |
| | Trees | Trees |

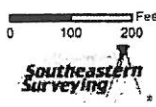

Pond Access:

From the intersection of W Ponkan Rd and Rock Springs Rd (CR-435) head North on Rock Springs Rd for 0.8 miles to the pond. Access to the pond is on the right (East) side of Rock Springs Rd and is gated.

RETENTION POND SUMMARY REPORT

Pond 0177 ROUSE ROAD NORTH OF UNIVERSITY BOULEVARD EAST SIDE OF ROAD



FDEP Permit No.: N/A

SFWMD Permit No.: N/A

SJWMD Permit No.: N/A

Fenced: Partial

NHW EI: N/A

Ctrl EI: N/A

Weir EI: N/A

Bleeder EI: N/A

Side Slope: 4:1



TYPE OF POND

Wet Pond
Dry Pond

CLASSIFICATION

MSTU
Non-MSTU
Home Owners
Comm/Residential

EMERGENCY PRIORITY

High
Medium
Low

MAINTENANCE REQUIREMENTS

Mowing Cycle
Debris Tolerance
Clogging Tendency
Spraying Frequency
Accessibility
 Low Med High

POND LOCATION

Comm. Distr.: 5
Maint Dist.: Bithlo
Locale: NE
S.T.R. : 9-22-31-NW
Pb/Pg: None
O.R.: 5803/4231
Total Area: 2.94 ac.

spray 1.38 ac

Northing: 1,548,545
Easting: 584,352
Latt: 28° 35' 36.52"N
Long: 81° 13' 25.63"W

Pond 0177

ROUSE ROAD SOUTH OF UNIVERSITY BOULEVARD EAST SIDE OF ROAD
ORANGE COUNTY, FLORIDA

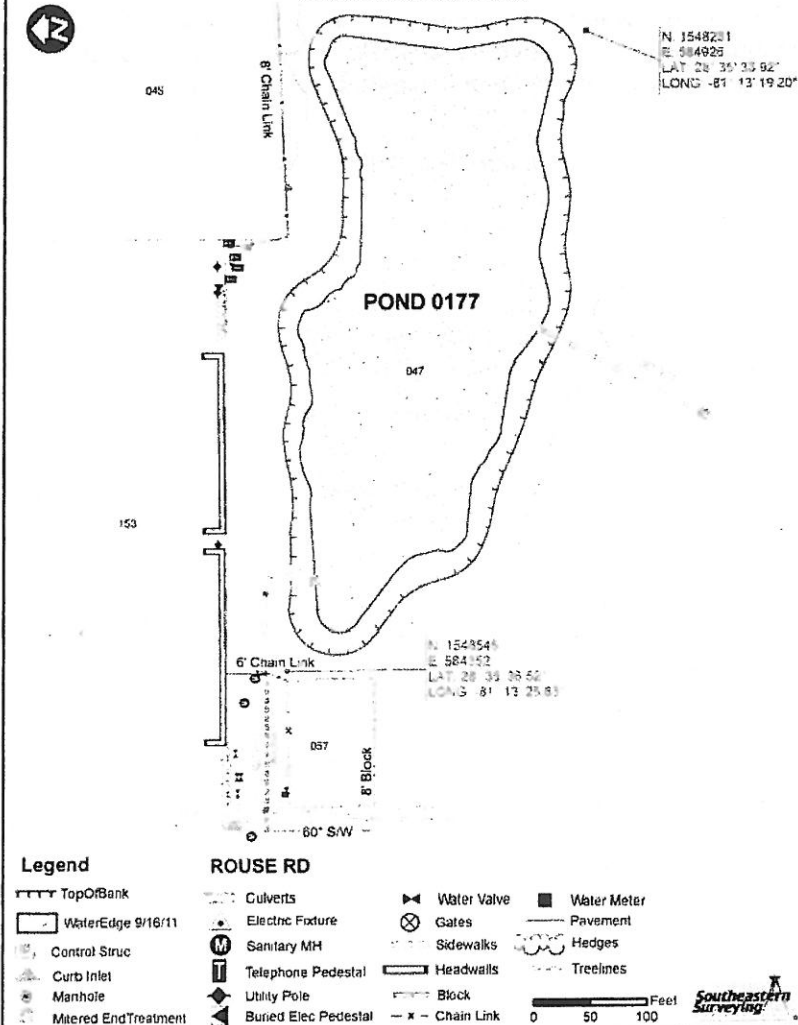

R/W: Yes

Berm Width: 12'

Carp: N/A

Underdrain: No

Land Locked: No

Positive Outfall: Yes

Liner Type: N/A

Grass Type: Bahia

Pond Completion Date: N/A

Pond Access:
From the intersection of University Blvd and Rouse Rd head South on Rouse Rd for 0.3 miles. Turn left (East) onto Utility road and drive for 116 ft to pond access gate.

RETENTION POND SUMMARY REPORT

Pond 0179 ROUSE ROAD NORTH OF LOKANTOSA TRAIL

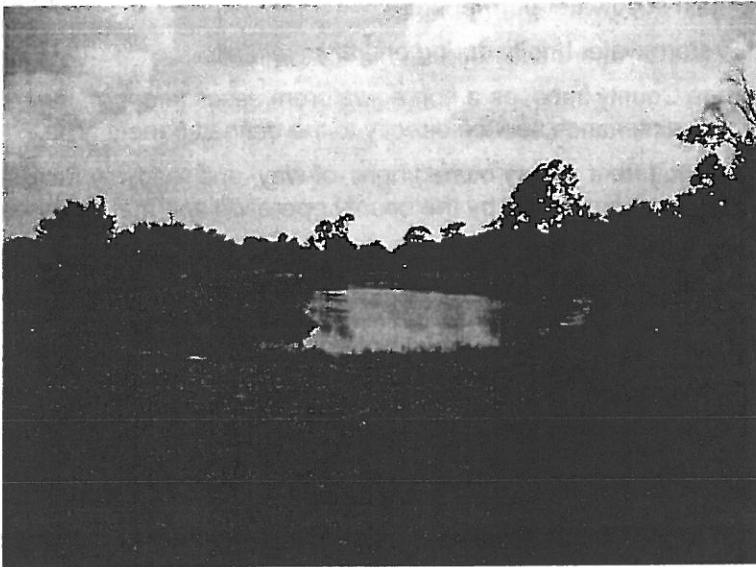

FDEP Permit No.: N/A

SFWMD Permit No.: N/A

SJWMD Permit No.: N/A

Fenced: Complete

NHW EI: N/A

Ctrl EI: N/A

Weir EI: N/A

Bleeder EI: N/A

Side Slope: 5:1



TYPE OF POND

Wet Pond
 Dry Pond

CLASSIFICATION

MSTU
 Non-MSTU
Home Owners
Comm/Residential

EMERGENCY PRIORITY

High
 Medium
 Low

MAINTENANCE REQUIREMENTS

Mowing Cycle
Debris Tolerance
Clogging Tendency
Spraying Frequency
Accessibility

Low Med High

POND LOCATION

Comm. Distr.: 5

Maint Dist.: Bithlo

Locale: NE

S.T.R. : 9-22-31-SW

Pb/Pg: None

O.R.: 8904/2773
8786/4202

Total Area: 25.41 ac.

spray 1.15 ac

Northing: 1,504,561

Easting: 518,301

Latt: 28° 28' 19.26"N

Long: 81° 25' 44.84"W

Pond 0179

ROUSE ROAD NORTH OF LOKANTOSA TRAIL, ORANGE COUNTY, FLORIDA

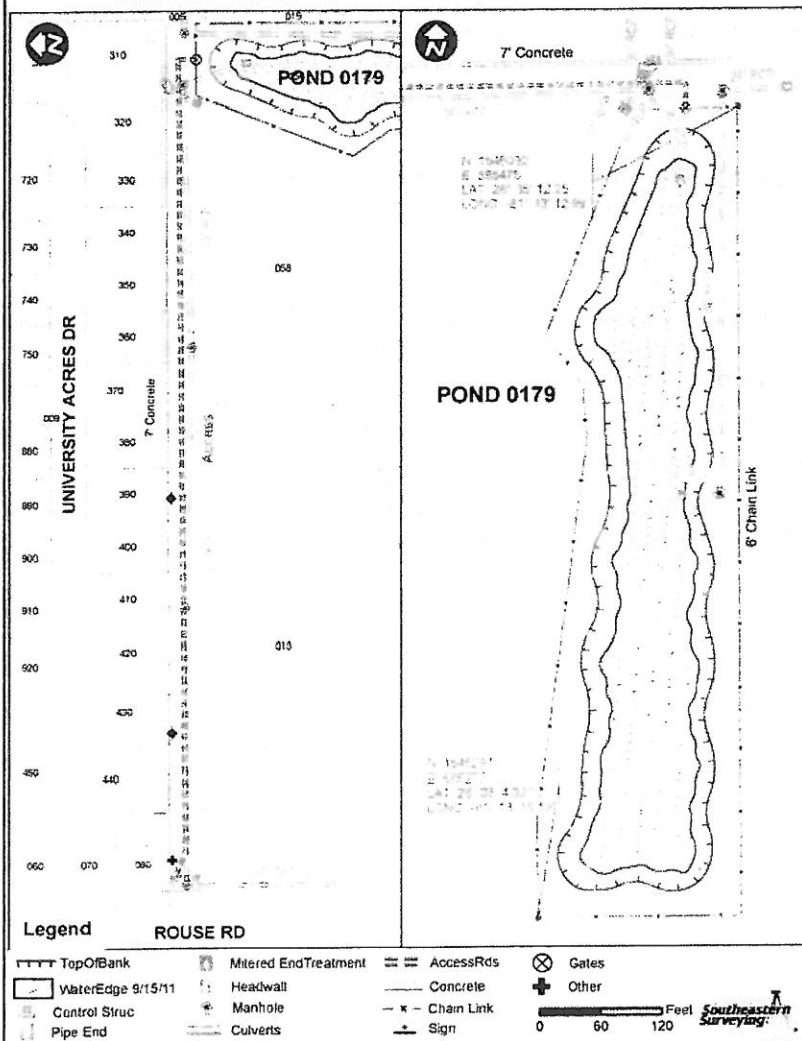

R/W: No

Berm Width: 15'

Carp: N/A

Underdrain: No

Land Locked: Yes

Positive Outfall: Yes

Liner Type: N/A

Grass Type: Bahia

Pond Completion Date: N/A

Pond Access:

From the intersection of University Blvd and Rouse Rd head South on Rouse Rd for .7 miles to access road just South of University Acres subdivision. Turn left (East) onto grass access road, pond is .2 miles straight ahead.

RETENTION POND SUMMARY REPORT

Pond 0180 ROUSE ROAD SOUTH OF BIKE TRAIL ACROSS JAY BLANCHARD PARK



FDEP Permit No.: N/A

SFWMD Permit No.: N/A

SJWMD Permit No.: N/A

Fenced: None

NHW EI: N/A

Ctrl EI: N/A

Weir EI: N/A

Bleeder EI: N/A

Side Slope: 5:1



TYPE OF POND

Wet Pond
Dry Pond

CLASSIFICATION

Non-MSTU
MSTU
Home Owners
Comm/Residential

EMERGENCY PRIORITY

Medium
High
Low

MAINTENANCE REQUIREMENTS

Mowing Cycle
Debris Tolerance
Clogging Tendency
Spraying Frequency
Accessibility

Low Med High

POND LOCATION

Comm. Distr.: 5
Maint Dist.: Bithlo
Locale: NE
S.T.R. : 16-22-31-NW
Pb/Pg: None
O.R.: 8885/0305
Total Area: 1.86 ac.

spray 1.1 ac
Northing: 1,543,162
Easting: 584,282
Latt: 28° 34' 43.23"N
Long: 81° 13' 26.31"W

Pond 0180

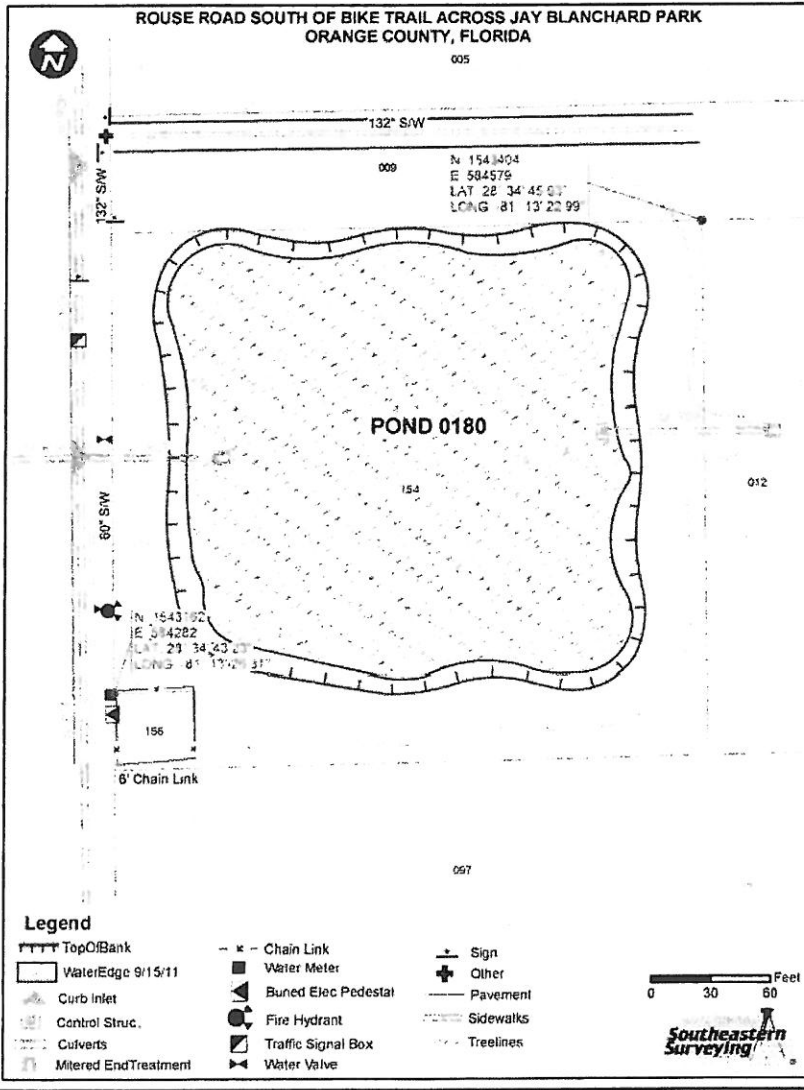

R/W: Yes

Berm Width: 15'

Carp: N/A

Underdrain: No

Land Locked: No

Positive Outfall: Yes

Liner Type: N/A

Grass Type: Bahia

Pond Completion Date: N/A

Pond Access:
From the intersection of E Colonial Dr (SR-50) and Rouse Rd head North on Rouse Rd for 0.7 miles. Access to the pond will be on the right (East) side of Rouse Rd. The pond is not fenced.

RETENTION POND SUMMARY REPORT

Pond 0181 LAKE BERGE ROAD SOUTH OF E COLONIAL DRIVE (SR-50)

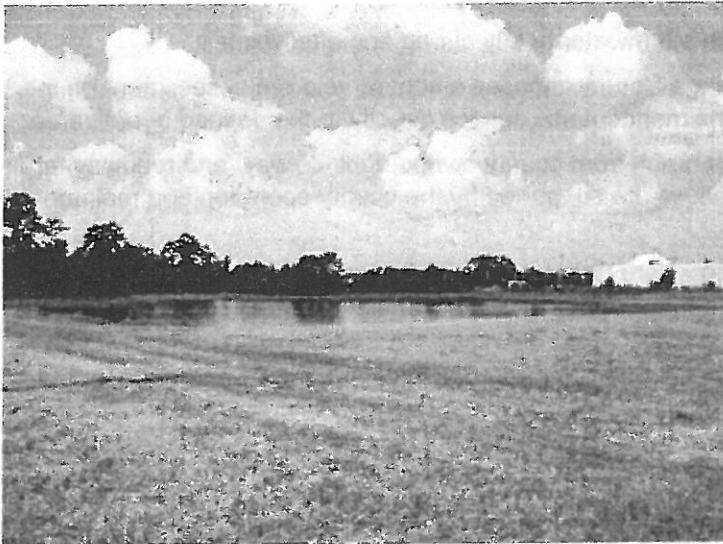

FDEP Permit No.: N/A

SFWMD Permit No.: N/A

SJWMD Permit No.: N/A

Fenced: Complete

NHW EI: N/A

Ctrl EI: N/A

Weir EI: N/A

Bleeder EI: N/A

Side Slope: 3:1

R/W: Yes

Berm Width: 15'

Carp: N/A

Underdrain: 2

Land Locked: No

Positive Outfall: Yes

Liner Type: N/A

Grass Type: Bahia

Pond Completion Date: N/A

Pond Access:

From the intersection of E Colonial Dr (SR-50) and Rouse Rd head East on E Colonial Dr for 0.2 miles to Lake Berge Rd. Turn right (South) onto Lake Berge Rd and drive for 0.2 miles. Pond access on the right (West) side of Lake Berge Rd.



TYPE OF POND

Wet Pond
Dry Pond

CLASSIFICATION

MSTU
Non-MSTU
Home Owners
Comm/Residential

EMERGENCY PRIORITY

High
Medium
Low

MAINTENANCE REQUIREMENTS

Mowing Cycle
Debris Tolerance
Clogging Tendency
Spraying Frequency
Accessibility
 Low Med High

POND LOCATION

Comm. Distr.: 3
Maint Dist.: Three Points
Locale: NE
S.T.R. : 21-22-31-NW
Pb/Pg: 33/012
O.R.: 10249/8458
Total Area: 7.11 ac.

spray 4.4 ac
Northing: 1,538,232
Easting: 585,448
Latt: 28° 33' 54.43"N
Long: 81° 13' 13.13"W

Pond 0181

LAKE BERGE ROAD SOUTH OF E COLONIAL DRIVE (SR-50), ORANGE COUNTY, FLORIDA

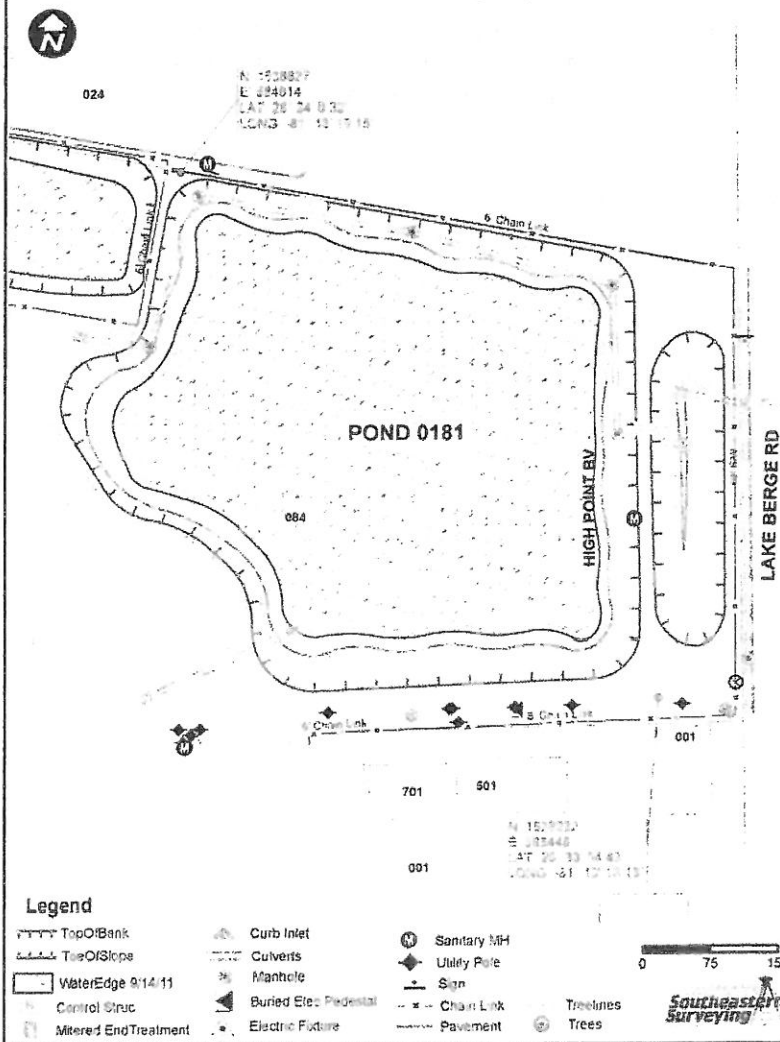

RETENTION POND SUMMARY REPORT

Pond 0182 MONUMENT PARKWAY SOUTHEAST OF INNOVATION WAY



FDEP Permit No.: N/A

SFWMD Permit No.: N/A

SJWMD Permit No.: N/A

Fenced: Partial

NHW EI: N/A

Ctrl EI: N/A

Weir EI: N/A

Bleeder EI: N/A

Side Slope: 4:1



TYPE OF POND

Wet Pond
 Dry Pond

CLASSIFICATION

MSTU
 Non-MSTU
Home Owners
Comm/Residential

EMERGENCY PRIORITY

High
 Medium
 Low

MAINTENANCE REQUIREMENTS

Mowing Cycle
Debris Tolerance
Clogging Tendency
Spraying Frequency
Accessibility

Low Med High

POND LOCATION

Comm. Distr.: 4

Maint Dist.: Three Points

Locale: SE

S.T.R. : 25-23-31-SE

Pb/Pg: None

O.R.: 09420/4951

Total Area: 2.75 ac.
spray .93 ac

Northing: 1,498,956

Easting: 603,255

Latt: 28° 27' 25.83"N

Long: 81° 9' 52.82"W

Pond 0182

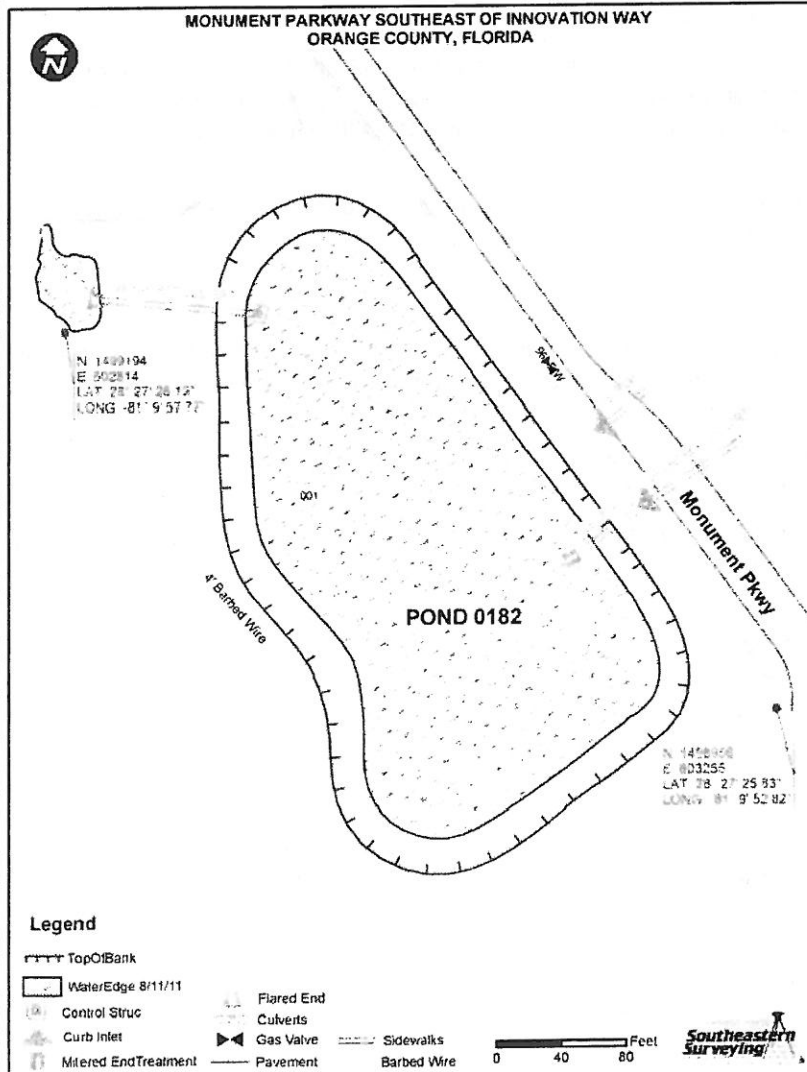

R/W: Yes

Berm Width: 15'

Carp: N/A

Underdrain: 1

Land Locked: No

Positive Outfall: Yes

Liner Type: N/A

Grass Type: Bahia

Pond Completion Date: N/A

Pond Access:
From the intersection of S Alafaya Trail and Innovation Way head South on Innovation Way for 4.3 miles to Monument Pkwy. Turn left (East) onto Monument Pkwy and drive for 0.6 miles. Access to the pond will be on the right (Southwest) side of Monument Pkwy.

RETENTION POND SUMMARY REPORT

Pond 0183 MONUMENT PARKWAY SOUTHEAST OF INNOVATION WAY



FDEP Permit No.: N/A

SFWMD Permit No.: N/A

SJWMD Permit No.: N/A

Fenced: Partial

NHW EI: N/A

Ctrl EI: N/A

Weir EI: N/A

Bleeder EI: N/A

Side Slope: 4:1



TYPE OF POND

Wet Pond
 Dry Pond

CLASSIFICATION

MSTU
 Non-MSTU
Home Owners
Comm/Residential

EMERGENCY PRIORITY

High
 Medium
 Low

MAINTENANCE REQUIREMENTS

Mowing Cycle
Debris Tolerance
Clogging Tendency
Spraying Frequency
Accessibility

Low Med High

POND LOCATION

Comm. Distr.: 4

Maint Dist.: Three Points

Locale: SE

S.T.R. : 25-23-31-SE

Pb/Pg: None

O.R.: 10042/7271

Total Area: 6.32 ac.

spray 1.36 ac

Northing: 1,498,387

Easting: 604,063

Latt: 28° 27' 20.20"N

Long: 81° 9' 43.76"W

Pond 0183

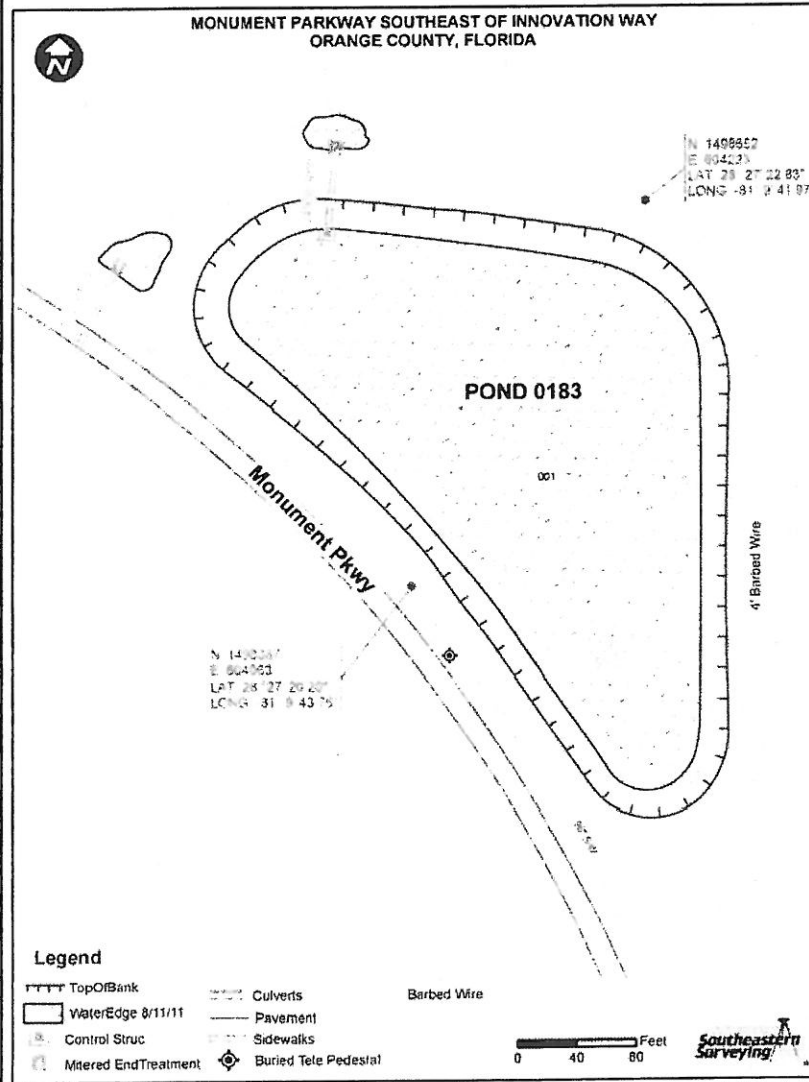

R/W: Yes

Berm Width: 15'

Carp: N/A

Underdrain: 1

Land Locked: No

Positive Outfall: Yes

Liner Type: N/A

Grass Type: Bahia

Pond Completion Date: N/A

Pond Access:

From the intersection of S Alafaya Trail and Innovation Way head South on Innovation Way for 4.3 miles to Monument Pkwy. Turn left (East) onto Monument Pkwy and drive for 1.1 miles. Make a U-turn and continue (Northwest) on Monument Pkwy for another 0.2 miles. Access to the pond will be on the right (Northeast) side of Monument Pkwy.

RETENTION POND SUMMARY REPORT

Pond 0185 WINTER GARDEN VINELAND ROAD NORTH OF LAKE CAWOOD DRIVE



FDEP Permit No.: N/A
 SFWMD Permit No.: N/A
 SJWMD Permit No.: N/A
 Fenced: Partial
 NHW El: N/A
 Ctrl El: N/A
 Weir El: N/A
 Bleeder El: N/A
 Side Slope: 4:1



TYPE OF POND

Wet Pond
 Dry Pond

CLASSIFICATION

MSTU
Non-MSTU
 Home Owners
 Comm/Residential

EMERGENCY PRIORITY

High
 Medium
 Low

MAINTENANCE REQUIREMENTS

Mowing Cycle
 Debris Tolerance
 Clogging Tendency
 Spraying Frequency
 Accessibility

Low Med High

POND LOCATION

Comm. Distr.: 1
 Maint Dist.: West Orange
 Locale: SW
 S.T.R. : 14-23-27-SW
 Pb/Pg: 36/119
 O.R.: 9772/8676

Total Area: 3.38 ac.
spray 1.75 ac
 Northing: 1,508,802
 Easting: 468,892
 Latt: 28° 28' 59.18"N
 Long: 81° 34' 58.69"W

Pond 0185

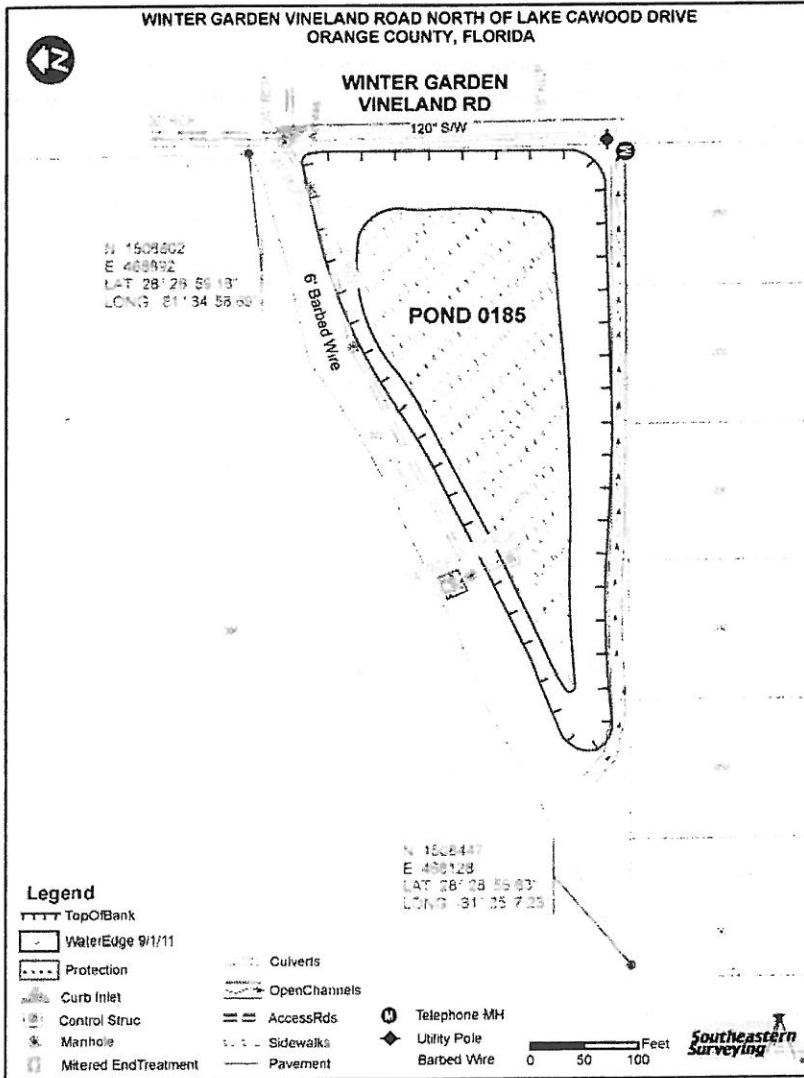

R/W: Yes
 Berm Width: 7'
 Carp: N/A
 Underdrain: No
 Land Locked: No
 Positive Outfall: Yes
 Liner Type: N/A
 Grass Type: Bahia
 Pond Completion Date: N/A

Pond Access:
 From the intersection of Winter Garden Vineland Rd (CR-535) and Ficquette Hancock Rd head North on Winter Garden Vineland Rd for 0.3 miles. Access to the pond is on the left (West) side of Winter Garden Vineland Rd.

RETENTION POND SUMMARY REPORT

Pond 0186 WINTER GARDEN VINELAND RD EAST OF OXFORD MOOR BOULEVARD NORTH POND

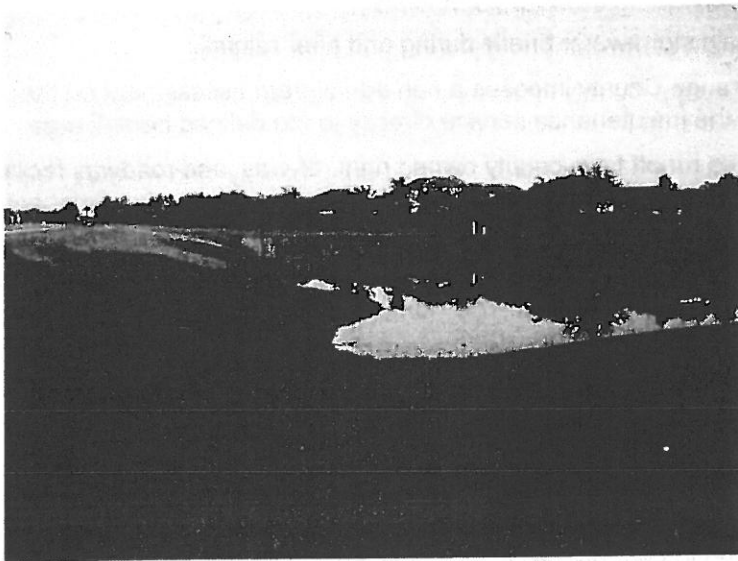

FDEP Permit No.: N/A
 SFWMD Permit No.: N/A
 SJWMD Permit No.: N/A
 Fenced: None
 NHW EI: N/A
 Ctrl EI: N/A
 Weir EI: N/A
 Bleeder EI: N/A
 Side Slope: 4:1



TYPE OF POND

Wet Pond
 Dry Pond

CLASSIFICATION

MSTU
 Non-MSTU
 Home Owners
 Comm/Residential

EMERGENCY PRIORITY

High
 Medium
 Low

MAINTENANCE REQUIREMENTS

Mowing Cycle
 Debris Tolerance
 Clogging Tendency
 Spraying Frequency
 Accessibility
 Low Med High

POND LOCATION

Comm. Distr.: 1
 Maint Dist.: West Orange
 Locale: SW
 S.T.R.: 24-23-27-NW
 Pb/Pg: None
 O.R.: 9371/0492
 Total Area: 1.58 ac.
 spray .49 ac
 Northing: 1,507,118
 Easting: 471,230
 Latt: 28° 28' 42.62"N
 Long: 81° 34' 32.41"W

Pond 0186

WINTER GARDEN VINELAND ROAD EAST OF OXFORD MOOR BOULEVARD NORTH POND
 ORANGE COUNTY, FLORIDA



N 1507165
 E 471230
 LAT 28 28 42.62
 LONG 81 34 32.41

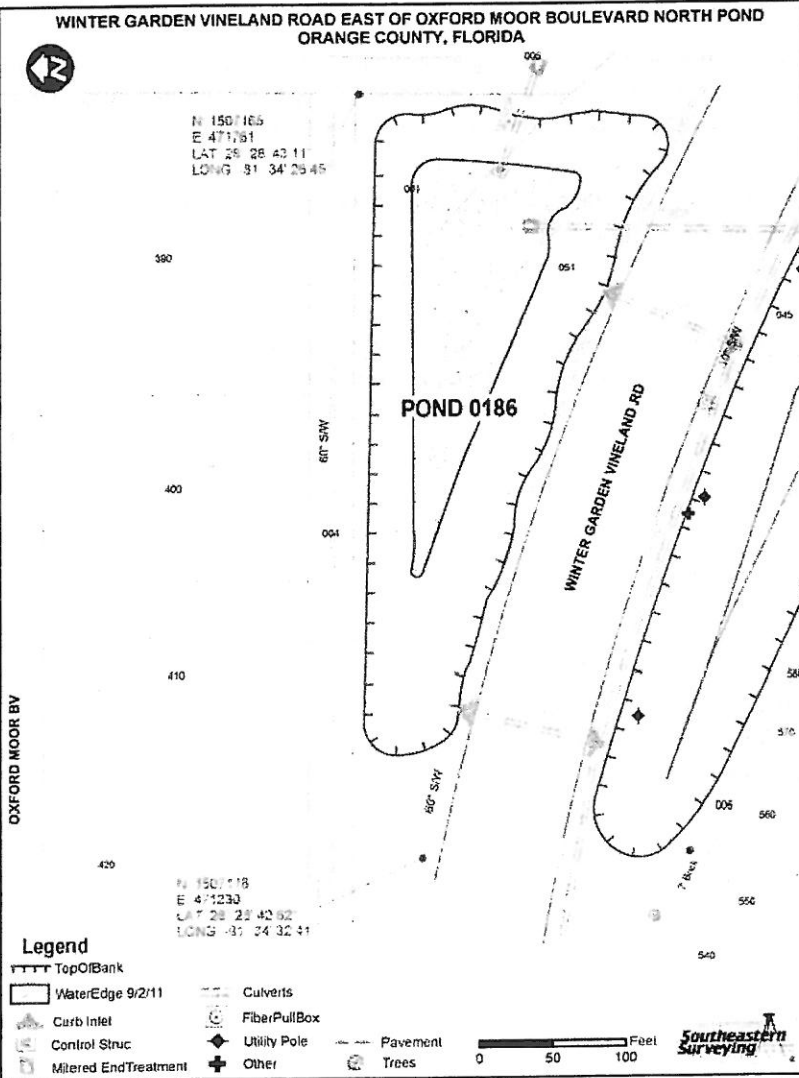

R/W: Yes
 Berm Width: 3'
 Carp: N/A
 Underdrain: 2
 Land Locked: No
 Positive Outfall: Yes
 Liner Type: N/A
 Grass Type: Bahia
 Pond Completion Date: N/A

Pond Access:

From the intersection of Winter Garden Vineland Rd (CR-535) and Ficquette Hancock Rd head East on Winter Garden Vineland Rd for 0.3 miles. Access to the pond is on the left (North) side of Winter Garden Vineland Rd and is not gated.

RETENTION POND SUMMARY REPORT

Pond 0187 WINTER GARDEN VINELAND RD EAST OF OXFORD MOOR BOULEVARD SOUTH POND

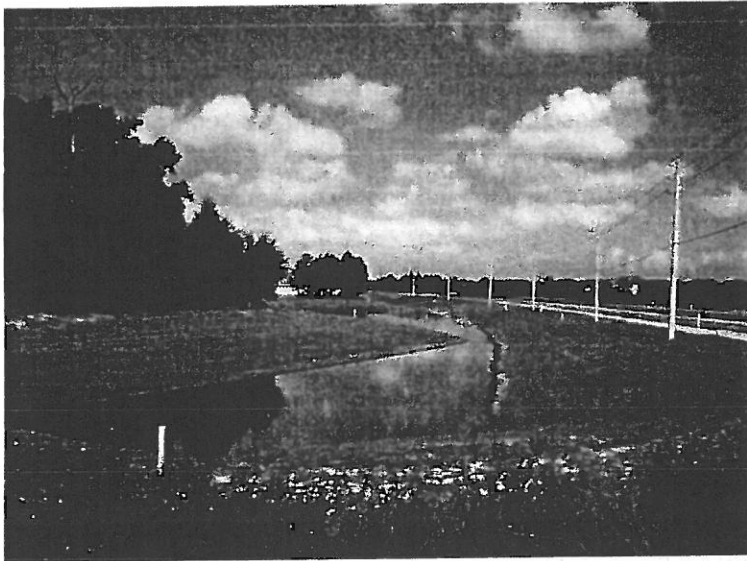

FDEP Permit No.: N/A

SFWMD Permit No.: N/A

SJWMD Permit No.: N/A

Fenced: Partial

NHW EI: N/A

Ctrl EI: N/A

Weir EI: N/A

Bleeder EI: N/A

Side Slope: 4:1



TYPE OF POND

Wet Pond
 Dry Pond

CLASSIFICATION

MSTU
 Non-MSTU
Home Owners
Comm/Residential

EMERGENCY PRIORITY

High
 Medium
 Low

MAINTENANCE REQUIREMENTS

Mowing Cycle
Debris Tolerance
Clogging Tendency
Spraying Frequency
Accessibility

Low Med High

POND LOCATION

Comm. Distr.: 1
Maint Dist.: West Orange
Locale: SW
S.T.R.: 24-23-27-NW
Pb/Pg: None
O.R.: 9371/0492
Total Area: 3.10 ac.

spray .54 ac
Northing: 1,506,565
Easting: 472,111
Latt: 28° 28' 37.19"N
Long: 81° 34' 22.49"W

Pond 0187

WINTER GARDEN VINELAND ROAD EAST OF OXFORD MOOR BOULEVARD SOUTH POND
ORANGE COUNTY, FLORIDA

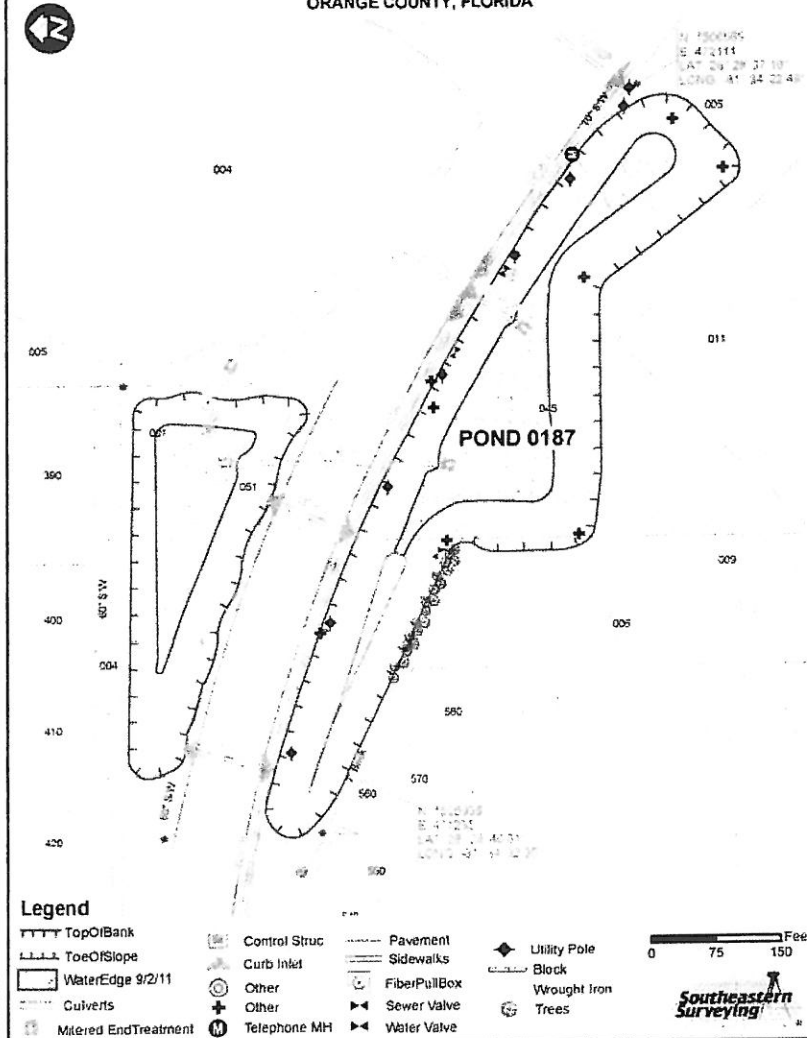

R/W: Yes

Berm Width: 2'

Carp: N/A

Underdrain: No

Land Locked: No

Positive Outfall: Yes

Liner Type: N/A

Grass Type: Bahia

Pond Completion Date: N/A

Pond Access:
From the intersection of Winter Garden Vineland Rd (CR-535) and Fiquette Hancock Rd head East on Winter Garden Vineland Rd for 0.3 miles. Access to the pond is on the right (South) side of Winter Garden Vineland Rd.

RETENTION POND SUMMARY REPORT

Pond 0188 WINTER GARDEN VINELAND ROAD ACROSS FROM LAKE SAWYER LANE

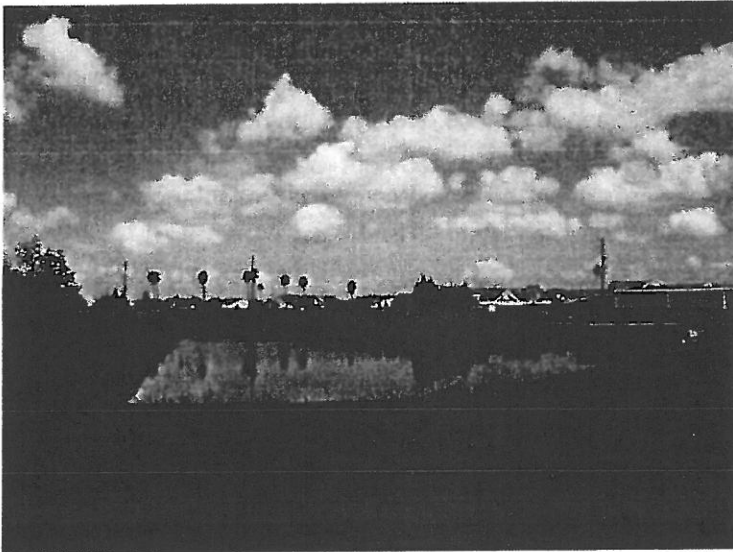

FDEP Permit No.: N/A

SFWMD Permit No.: N/A

SJWMD Permit No.: N/A

Fenced: Complete

NHW EI: N/A

Ctrl EI: N/A

Weir EI: N/A

Bleeder EI: N/A

Side Slope: 4:1

R/W: Yes

Berm Width: 7'

Carp: N/A

Underdrain: 1

Land Locked: No

Positive Outfall: Yes

Liner Type: N/A

Grass Type: Bahia

Pond Completion Date: N/A

Pond Access:

From the intersection of Winter Garden Vineland Rd (CR-535) and Ficquette Hancock Rd head East on Winter Garden Vineland Rd for 1.0 miles. Access road to the pond is on the left (Northeast) side of Winter Garden Vineland Rd. The gate is located on the North side of the pond.



TYPE OF POND

Wet Pond
 Dry Pond

CLASSIFICATION

MSTU
 Non-MSTU
Home Owners
Comm/Residential

EMERGENCY PRIORITY

High
 Medium
 Low

MAINTENANCE REQUIREMENTS

Mowing Cycle
Debris Tolerance
Clogging Tendency
Spraying Frequency
Accessibility

Low Med High

POND LOCATION

Comm. Distr.: 1
Maint Dist.: West Orange
Locale: SW
S.T.R. : 24-23-27-NW
Pb/Pg: None
O.R.: 9371/0365
9371/0429

Total Area: 1.53 ac.
spray .75 ac
Northing: 1,504,561
Easting: 518,301
Latt: 28° 28' 19.26"N
Long: 81° 25' 44.84"W

Pond 0188

WINTER GARDEN VINELAND ROAD ACROSS FROM LAKE SAWYER LANE
ORANGE COUNTY, FLORIDA

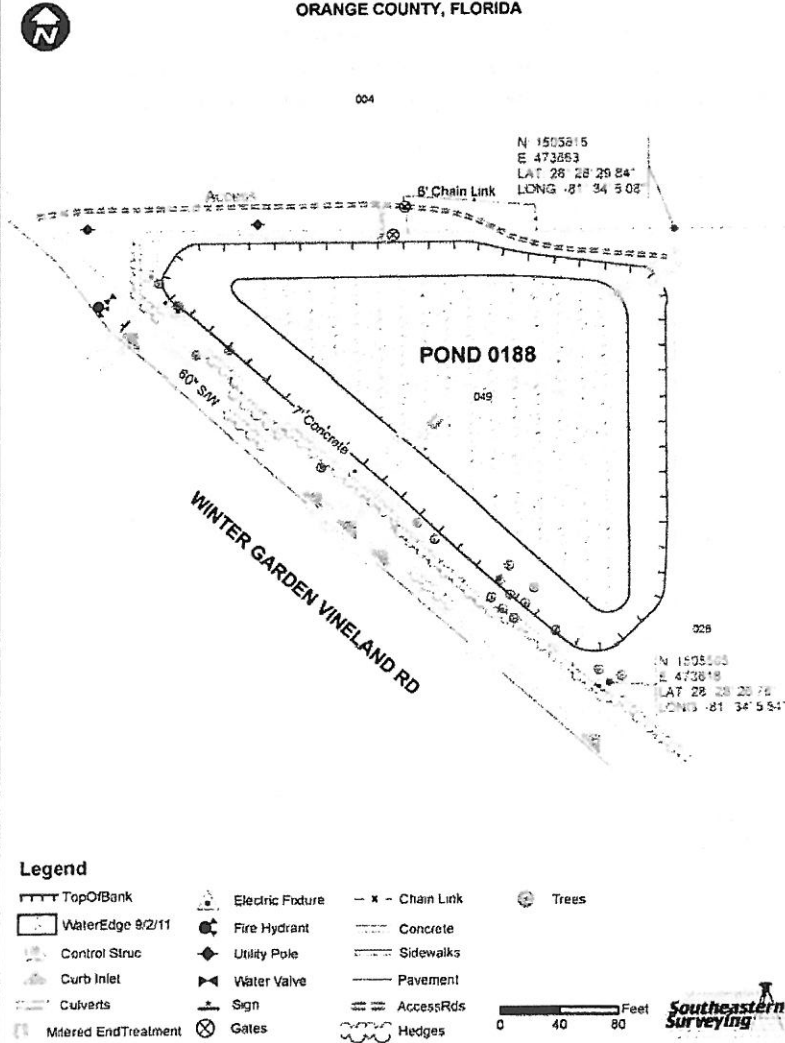

Legend

- | | | | |
|-----------------------|------------------|------------|-------|
| Top of Bank | Electric Fixture | Chain Link | Trees |
| Water Edge 9/2/11 | Fire Hydrant | Concrete | |
| Control Struc | Utility Pole | Sidewalks | |
| Curb Inlet | Water Valve | Pavement | |
| Culverts | Sign | Access Rds | |
| Mitered End Treatment | Gates | Hedges | |

RETENTION POND SUMMARY REPORT

Pond 0189 WINTER GARDEN VINELAND ROAD NORTH OF SANDY SHORES DRIVE

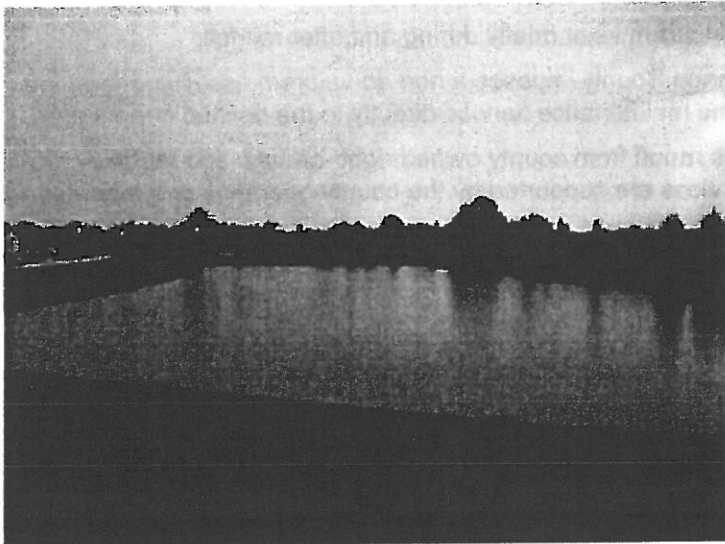

FDEP Permit No.: N/A

SFWMD Permit No.: N/A

SJWMD Permit No.: N/A

Fenced: Partial

NHW EI: N/A

Ctrl EI: N/A

Weir EI: N/A

Bleeder EI: N/A

Side Slope: 4:1



TYPE OF POND

Wet Pond
Dry Pond

CLASSIFICATION

MSTU
Non-MSTU
Home Owners
Comm/Residential

EMERGENCY PRIORITY

High
Medium
Low

MAINTENANCE REQUIREMENTS

Mowing Cycle
Debris Tolerance
Clogging Tendency
Spraying Frequency
Accessibility

Low Med High

POND LOCATION

Comm. Distr.: 1

Maint Dist.: West Orange

Locale: SW

S.T.R. : 24-23-27-NW

Pb/Pg: None

O.R.: 9371/0369

Total Area: 1.96 ac.
spray 1.06 ac

Northing: 1,504,500

Easting: 474,938

Latt: 28° 28' 16.88" N

Long: 81° 33' 50.71" W

Pond 0189

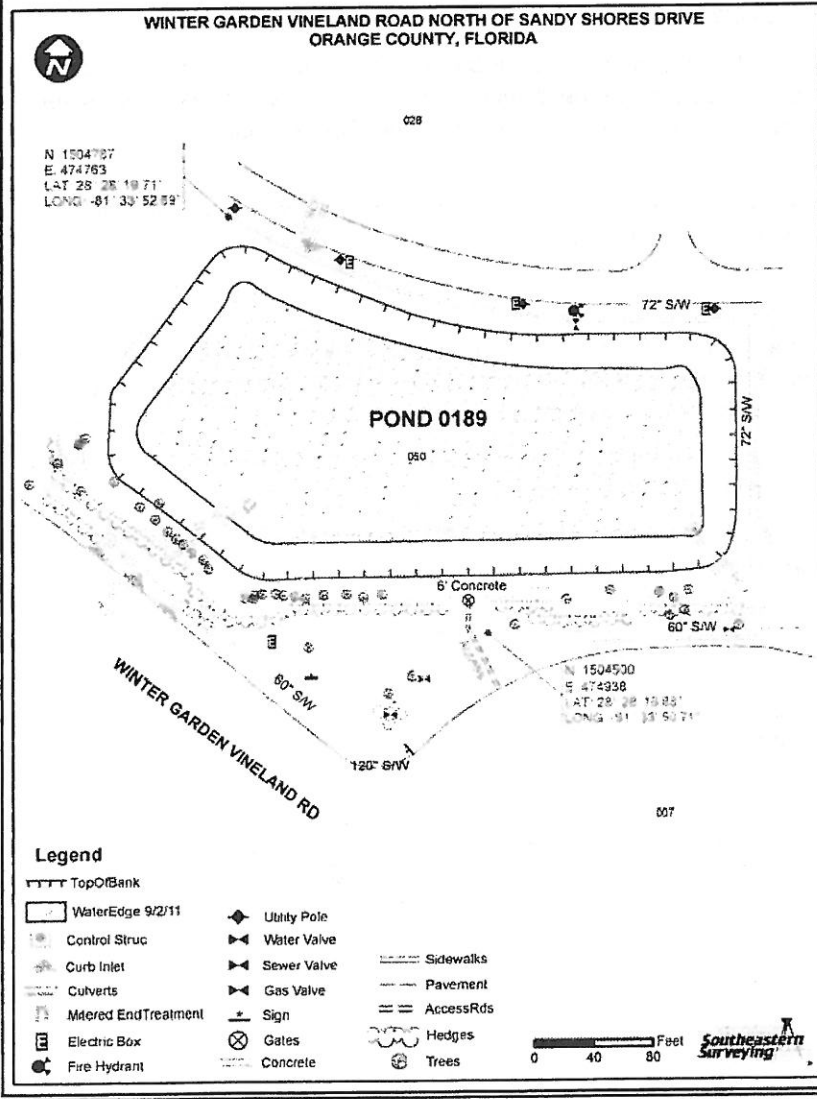

R/W: Yes

Berm Width: 8'

Carp: N/A

Underdrain: 1

Land Locked: No

Positive Outfall: Yes

Liner Type: N/A

Grass Type: Bahia

Pond Completion Date: N/A

Pond Access:
From the intersection of Winter Garden Vineland Rd (CR-535) and Ficquette Hancock Rd head Southeast on Winter Garden Vineland Rd for 1.3 miles to Sandy Shores Dr. Make a left onto Sandy Shores Dr. Access to the pond is immediately on the left (North) side of Sandy Shores Dr and the gate is located on the south side of the pond.

0191 Woodbury Rd

.87 ac

BI

