

# RETENTION POND SUMMARY REPORT

Pond 0118 FORSYTH ROAD AT E-3 WINTER PARK PINES CANAL



FDEP Permit No.: N/A

SFWMD Permit No.: N/A

**SJWMD** Permit No.: N/A

Fenced: Complete

NHW El: N/A

Ctrl El: N/A

Weir El: N/A

Bleeder El: N/A

Side Slope: 5.3:1



**TYPE OF POND**

Wet Pond  
Dry Pond

**CLASSIFICATION**

MSTU  
Non-MSTU  
Home Owners  
Comm/Residential

**EMERGENCY PRIORITY**

High  
Medium  
Low

**MAINTENANCE REQUIREMENTS**

Mowing Cycle  
Debris Tolerance ☆  
Clogging Tendency  
Spraying Frequency △  
Accessibility ☆

Low  Med  High

**POND LOCATION**

Comm. Distr.: 5

Maint Dist.: Goldenrod

Locale: NE

S.T.R. : 10-22-30-NE

Pb/Pg: None

O.R.: 7810/1314

Total Area: 1.72 ac.

**spray .25 ac**

**Pond Access:**  
From the intersection of University Blvd and N Forsyth Rd, drive South on N Forsyth Rd for 0.3 miles to the Pond. Pond Access is located just South of 3400 N Forsyth Rd.

Northing: 1,548,486  
Easting: 559,646  
Latt: 28° 35' 35.41"N  
Long: 81° 18' 2.79"W

**Pond 0118**

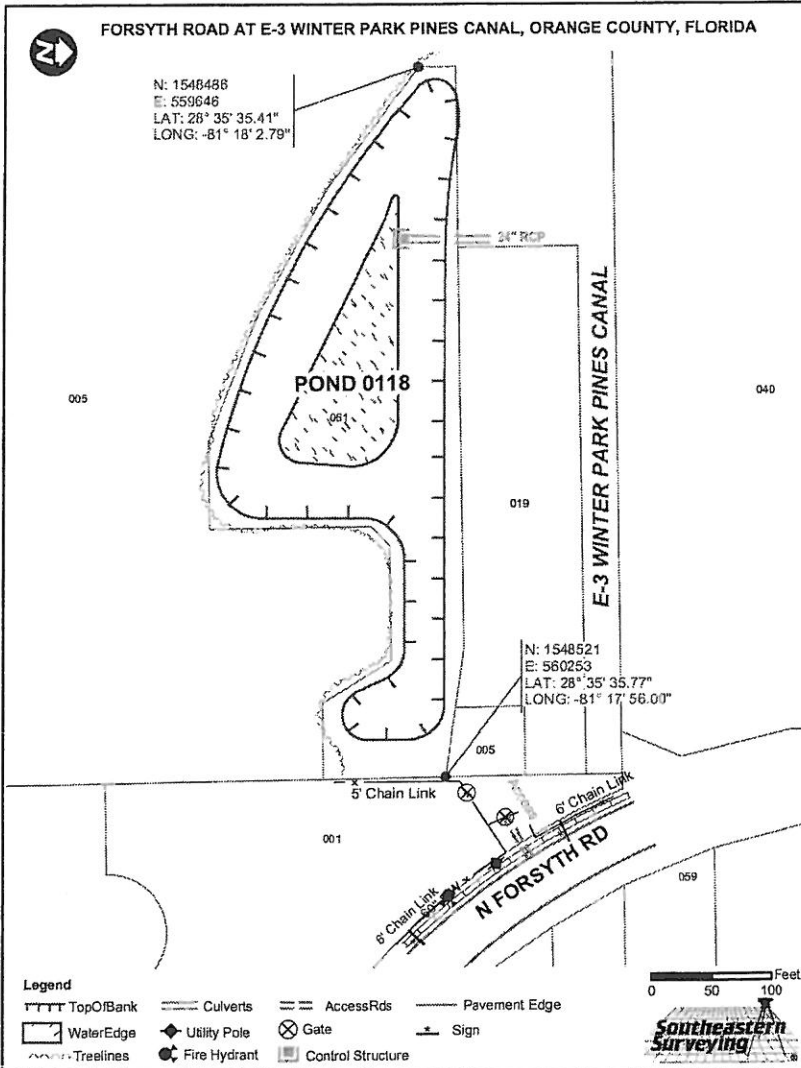

# RETENTION POND SUMMARY REPORT

Pond 0119 FORSYTH ROAD, WEST OF SR436 AT CADY WAY BIKE TRAIL



FDEP Permit No.: N/A

SFWMD Permit No.: N/A

**SJWMD** Permit No.: N/A

Fenced: Complete

NHW EI: N/A

Ctrl EI: N/A

Weir EI: N/A

Bleeder EI: N/A

Side Slope: 2:1

|   |
|---|
|   |
| <b>TYPE OF POND</b>   |
| <input type="radio"/> Wet Pond<br><input type="radio"/> Dry Pond  |
| <b>CLASSIFICATION</b>   |
| <input type="radio"/> MSTU<br><input checked="" type="radio"/> Non-MSTU<br>Home Owners Comm/Residential |
| <b>EMERGENCY PRIORITY</b>   |
| <input type="radio"/> High<br><input checked="" type="radio"/> Medium<br><input type="radio"/> Low      |

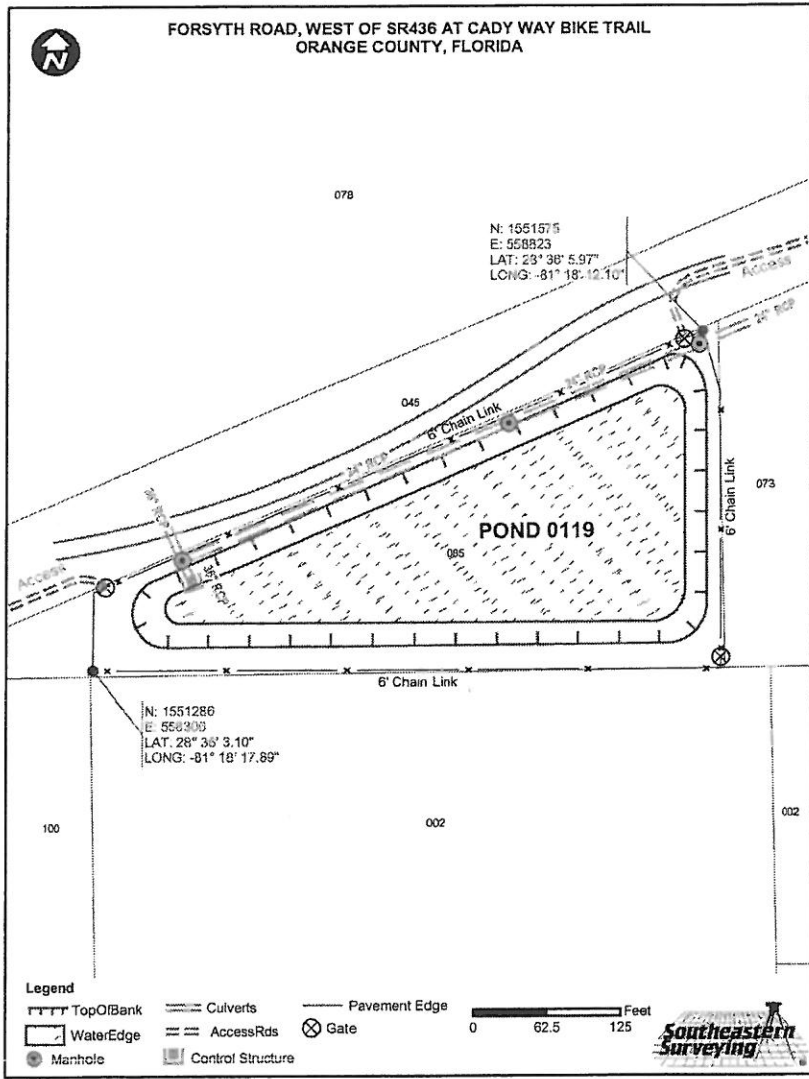

R/W: No

Berm Width: 13'

Carp: No

Underdrain: No

Land Locked: Yes

Positive Outfall: Yes

Liner Type: N/A

Grass Type: Bahia

Pond Completion Date: N/A

|  |
|--|
| <b>MAINTENANCE REQUIREMENTS</b>  |
| Mowing Cycle   |
| Debris Tolerance <input checked="" type="checkbox"/> High  |
| Clogging Tendency <input type="checkbox"/> Low   |
| Spraying Frequency <input type="checkbox"/> Low  |
| Accessibility <input checked="" type="checkbox"/> High   |
| <input type="checkbox"/> Low <input type="checkbox"/> Med <input checked="" type="checkbox"/> High |

**Pond Access:**  
 From the intersection of Aloma Ave and N Forsyth Rd, drive South on N Forsyth Rd for 0.2 miles to Cady Way Trl. Turn left onto Cady Way Trl. The Pond is located 0.3 miles on the left (South) side. Pond Access is at the Northeast and Southwest corners.

|                               |
|-------------------------------|
| <b>POND LOCATION</b>          |
| Comm. Distr.: <u>5</u>        |
| Maint Dist.: <u>Goldenrod</u> |
| Locale: <u>NE</u>             |
| S.T.R. : <u>03-22-30-SW</u>   |
| Pb/Pg: <u>None</u>            |
| O.R.: <u>5869/1779</u>        |
| Total Area: <u>2.42 ac.</u>   |
| <b>spray 1.28 ac</b>          |
| Northing: <u>1,551,286</u>    |
| Easting: <u>558,306</u>       |
| Latt: <u>28° 36' 3.10"N</u>   |
| Long: <u>81° 18' 17.89"W</u>  |
| <b>Pond 0119</b>              |



# RETENTION POND SUMMARY REPORT

Pond 0120 APOPKA VINELAND AT STEER LAKE ROAD, WEST POND



FDEP Permit No.: N/A  
 SFWMD Permit No.: N/A  
 SJWMD Permit No.: N/A  
 Fenced: Complete  
 NHW EI: N/A  
 Ctrl EI: N/A  
 Weir EI: N/A  
 Bleeder EI: N/A  
 Side Slope: 1.7:1

**TYPE OF POND**

Wet Pond  
 Dry Pond

**CLASSIFICATION**

MSTU  
 Non-MSTU  
 Home Owners Comm/Residential

**EMERGENCY PRIORITY**

High  
Medium  
 Low

**MAINTENANCE REQUIREMENTS**

Mowing Cycle  
 Debris Tolerance ☆  
 Clogging Tendency  
 Spraying Frequency ☆  
 Accessibility ☆  
 ○ Low △ Med ☆ High

**POND LOCATION**

Comm. Distr.: 1  
 Maint Dist.: West Orange  
 Locale: SW  
 S.T.R. : 03-23-28-NW  
 Pb/Pg: None  
 O.R.: 0338/565  
6472/1134  
 Total Area: 1.49 ac.  
spray 1.1 ac  
 Northing: 1,523,062  
 Easting: 493,416  
 Latt: 28° 31' 21.48"N  
 Long: 81° 30' 24.55"W

**Pond 0120**

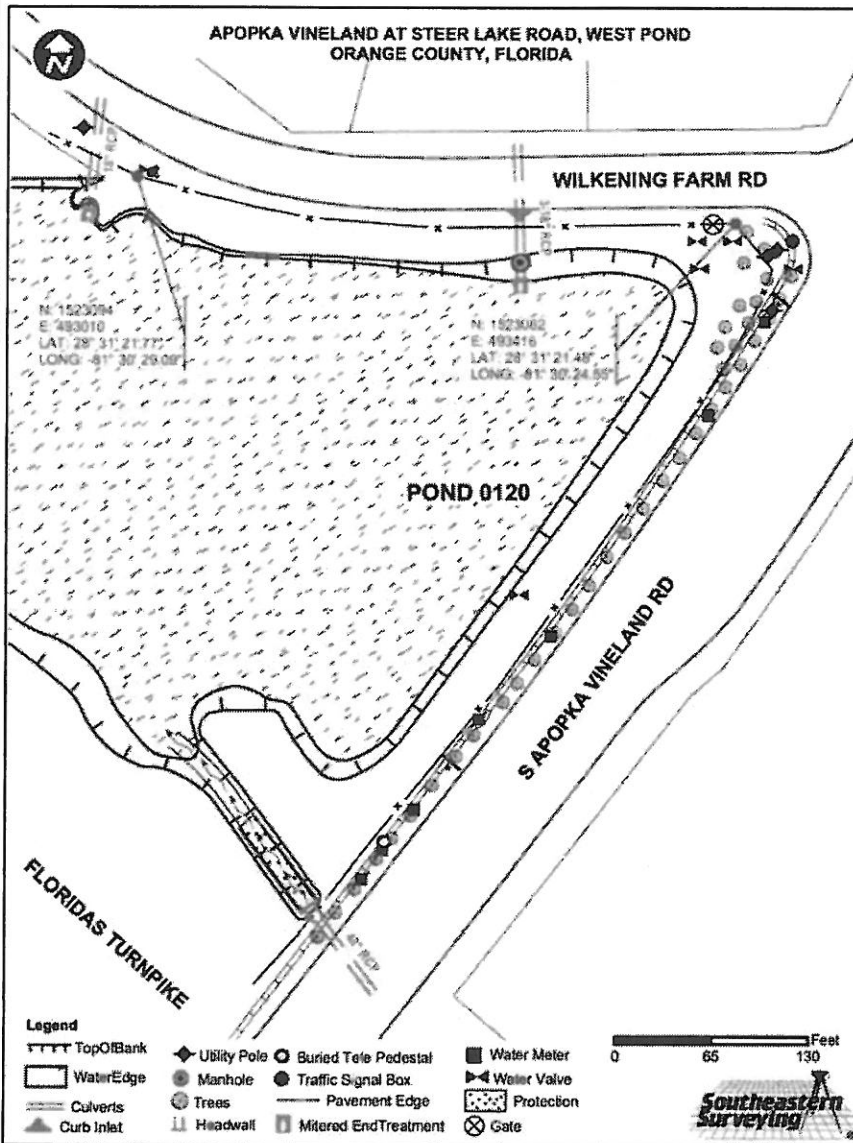

R/W: Yes  
 Berm Width: 16'  
 Carp: No  
 Underdrain: No  
 Land Locked: No  
 Positive Outfall: No  
 Liner Type: N/A  
 Grass Type: Bahia  
 Pond Completion Date: N/A

**Pond Access:**  
 From the intersection of Old Winter Garden Rd and S Apopka Vineland Rd, drive South on S Apopka Vineland Rd for 1.4 miles to Wilkening Farms Rd. The Pond is located at the Southwest corner of this intersection. The Pond Access is located just West of this intersection, on the South side of Wilkening Farms Rd.



# RETENTION POND SUMMARY REPORT

Pond 0122 APOPKA VINELAND ROAD SOUTH OF WILKENING ROAD, WEST POND



FDEP Permit No.: N/A

FWMD Permit No.: N/A

**SJWMD** Permit No.: N/A

Fenced: Complete

NHW EI: N/A

Ctrl EI: N/A

Weir EI: N/A

Bleeder EI: N/A

Side Slope: 3.6:1

R/W: Yes

Berm Width: 18'

Carp: No

Underdrain: No

Land Locked: No

Positive Outfall: Yes

Liner Type: N/A

Grass Type: Bahia

Pond Completion Date: N/A

**Pond Access:**

From the intersection of Old Winter Garden Rd and S Apopka Vineland Rd, drive South on S Apopka Vineland Rd for 0.6 mile to Wilkening Farms Rd. Turn right (West) onto Wilkening Farms Rd and drive 0.1 miles to the Pond on the left (South). Pond Access is on the Northernmost part of the Pond.



**TYPE OF POND**

Wet Pond  
Dry Pond

**CLASSIFICATION**

MSTU  
Non-MSTU  
Home Owners  
Comm/Residential

**EMERGENCY PRIORITY**

High  
Medium  
Low

**MAINTENANCE REQUIREMENTS**

Mowing Cycle  
Debris Tolerance ☆  
Clogging Tendency  
Spraying Frequency △  
Accessibility ☆  
○Low △Med ☆High

**POND LOCATION**

Comm. Distr.: 1  
Maint Dist.: West Orange  
Locale: SW  
S.T.R. : 34-22-28-NW  
Pb/Pg: None  
O.R.: 6744/0783

Total Area: 3.65 ac.  
**spray 1.54 ac**  
Northing: 1,526,720  
Easting: 494,422  
Latt: 28° 31' 57.73"N  
Long:81° 30' 13.46"W

**Pond 0122**

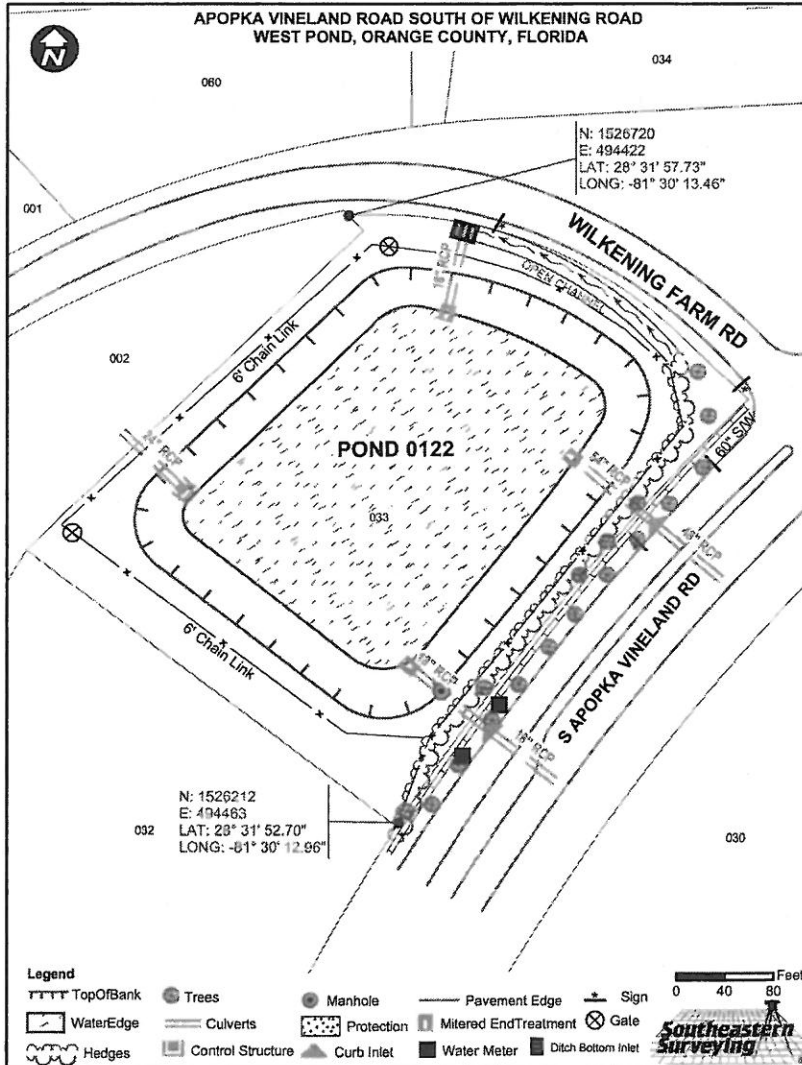



# RETENTION POND SUMMARY REPORT

Pond 0124 TOWN CENTER BOULEVARD AT BALCOMBE ROAD

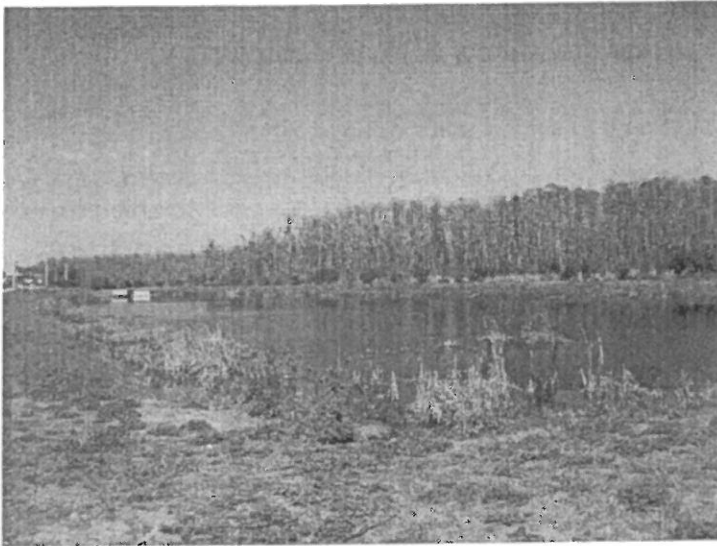

FDEP Permit No.: N/A

**SFWMD** Permit No.: N/A

SJWMD Permit No.: N/A

Fenced: None

NHW EI: N/A

Ctrl EI: N/A

Weir EI: N/A

Bleeder EI: N/A

Side Slope: 5:1

R/W: Yes

Berm Width: 24'

Carp: No

Underdrain: No

Land Locked: No

Positive Outfall: Yes

Liner Type: N/A

Grass Type: Bahia

Pond Completion Date: N/A

### Pond Access:

From the intersection of W Town Center Blvd and S Orange Blossom Trl, drive East on W Town Center Blvd for 0.3 miles to Balcombe Rd. The Pond is located in the Northwest corner of this intersection. Pond Access is off of Balcombe Rd.

### TYPE OF POND

**Wet Pond**  
Dry Pond

### CLASSIFICATION

**MSTU**  
**Non-MSTU**  
Home Owners Comm/Residential

### EMERGENCY PRIORITY

High  
Medium  
**Low**

### MAINTENANCE REQUIREMENTS

Mowing Cycle  
Debris Tolerance ☆  
Clogging Tendency  
Spraying Frequency △  
Accessibility ☆  
○Low △Med ☆High

### POND LOCATION

Comm. Distr.: 4  
Maint Dist.: Taft  
Locale: SE  
S.T.R. : 27-24-29-SE  
Pb/Pg: None  
O.R.: 5410/1730  
Total Area: 2.66 ac.  
**spray 1.31 ac**  
Northing: 1,466,654  
Easting: 527,713  
Latt: 28° 22' 4.24"N  
Long:81° 23' 57.97"W

**Pond 0124**

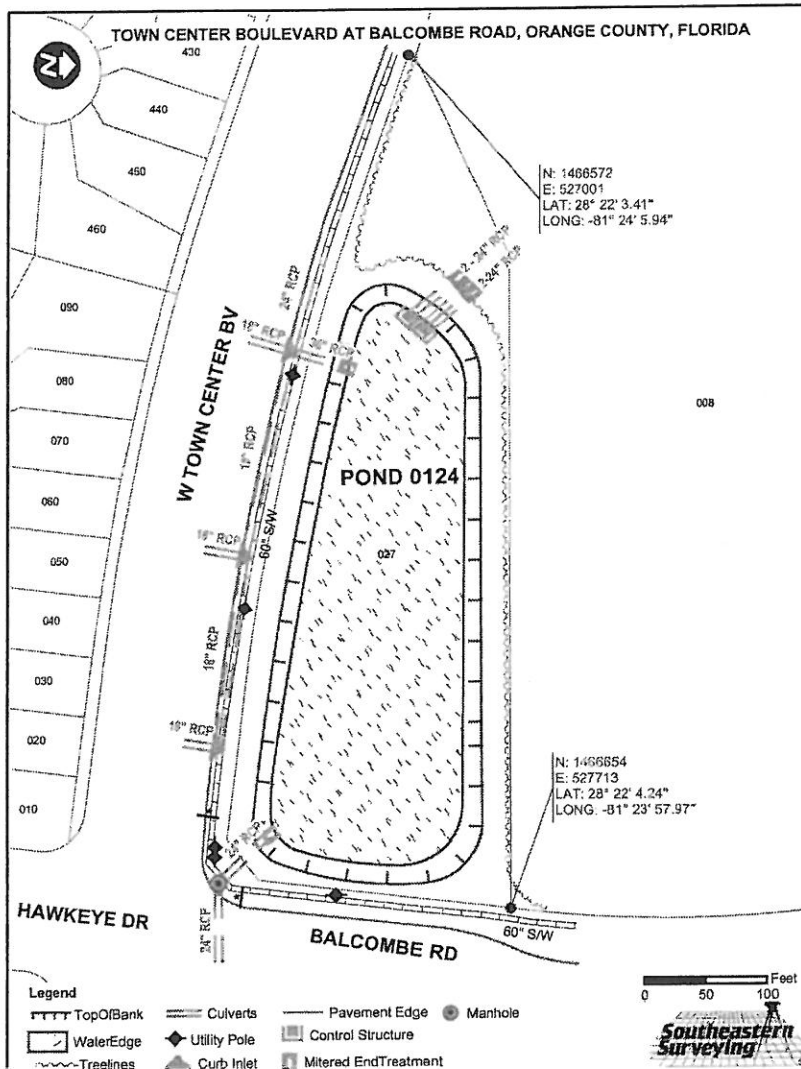

# RETENTION POND SUMMARY REPORT

Pond 0125 BALCOMBE ROAD

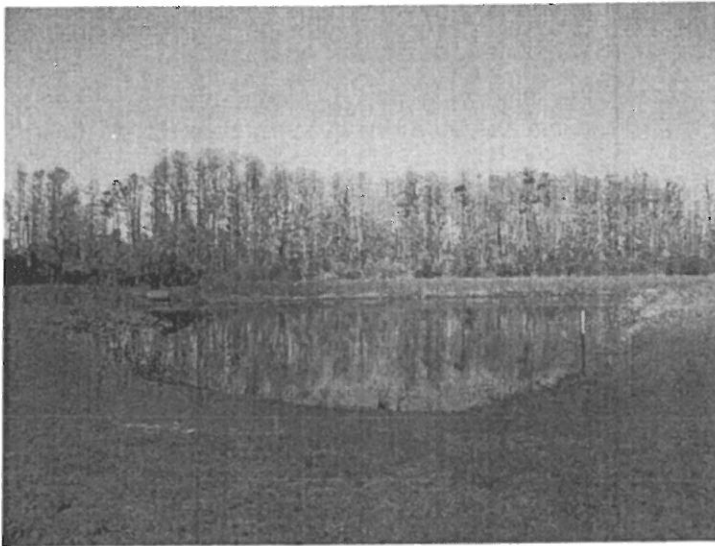

FDEP Permit No.: N/A

SFWMD Permit No.: N/A

SJWMD Permit No.: N/A

Fenced: Partial

NHW EI: N/A

Ctrl EI: N/A

Weir EI: N/A

Bleeder EI: N/A

Side Slope: 4.7:1

R/W: Yes

Berm Width: 12'

Underdrain: No

Land Locked: No

Positive Outfall: Yes

Liner Type: N/A

Grass Type: Bahia

Pond Completion Date: N/A

### Pond Access:

From the intersection of W Town Center Blvd and S Orange Blossom Trl, drive East on W Town Center Blvd for 0.3 miles to Balcombe Rd. Turn left (North) onto Balcombe Rd. Drive 0.3 miles North. Pond is on the left (West). Pond Access is off of Balcombe Rd.



### TYPE OF POND

Wet Pond  
Dry Pond

### CLASSIFICATION

MSTU  
Non-MSTU  
Home Owners  
Comm/Residential

### EMERGENCY PRIORITY

High  
Medium  
Low

### MAINTENANCE REQUIREMENTS

Mowing Cycle  
Debris Tolerance ☆  
Clogging Tendency ○  
Spraying Frequency ☆  
Accessibility ☆  
○ Low △ Med ☆ High

### POND LOCATION

Comm. Distr.: 4  
Maint Dist.: Taft  
Locale: SE  
S.T.R. : 27-24-29-NW  
Pb/Pg: None  
O.R.: 5782/2176  
Total Area: 0.98 ac.  
**spray .35 ac**  
Northing: 1,467,999  
Easting: 527,431  
Latt: 28° 22' 17.55"N  
Long: 81° 24' 1.16"W

**Pond 0125**

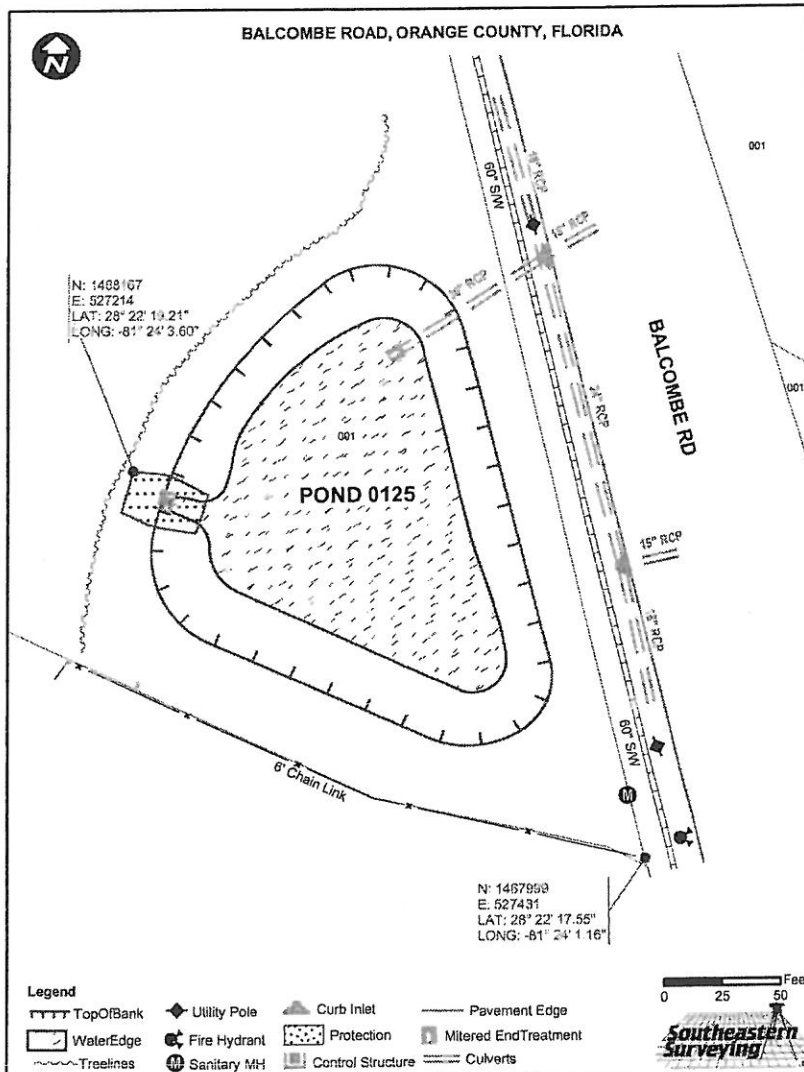



# RETENTION POND SUMMARY REPORT

Pond 0126 APOPKA VINELAND ROAD AT SILVER STAR ROAD



FDEP Permit No.: N/A  
 SFWMD Permit No.: N/A  
 SJWMD Permit No.: N/A  
 Fenced: Partial  
 NHW EI: N/A  
 Ctrl EI: N/A  
 Weir EI: N/A  
 Bleeder EI: N/A  
 Side Slope: 3.3:1

R/W: Yes  
 Berm Width: 21'  
 Carp: No  
 Underdrain: No  
 Land Locked: No  
 Positive Outfall: No  
 Liner Type: N/A  
 Grass Type: Bahia  
 Pond Completion Date: N/A

**Pond Access:**  
 From the intersection of N Hiwassee Rd and Silver Star Rd, drive West on Silver Star Rd for 0.9 mile to N Apopka Vineland Rd. Turn right (North) onto N Apopka Vineland Rd. Pond is on the Northwest corner of N Apopka Vineland Rd and Silver Star Rd.



## TYPE OF POND

Wet Pond  
 Dry Pond

## CLASSIFICATION

MSTU  
Non-MSTU  
 Home Owners  
 Comm/Residential

## EMERGENCY PRIORITY

High  
Medium  
 Low

## MAINTENANCE REQUIREMENTS

Mowing Cycle  
 Debris Tolerance ☆  
 Clogging Tendency  
 Spraying Frequency ○  
 Accessibility ☆  
 ○Low △Med ☆High

## POND LOCATION

Comm. Distr.: 2  
 Maint Dist.: Apopka  
 Locale: NW  
 S.T.R. : 14-22-28-NW  
 Pb/Pg: None  
 O.R.: 5481/3331  
 Total Area: 3.17 ac.  
 spray .15 ac  
 Northing: 1,543,097  
 Easting: 498,473  
 Latt: 28° 34' 40.04"N  
 Long: 81° 29' 28.77"W

**Pond 0126**

APOPKA VINELAND ROAD AT SILVER STAR ROAD, ORANGE COUNTY, FLORIDA

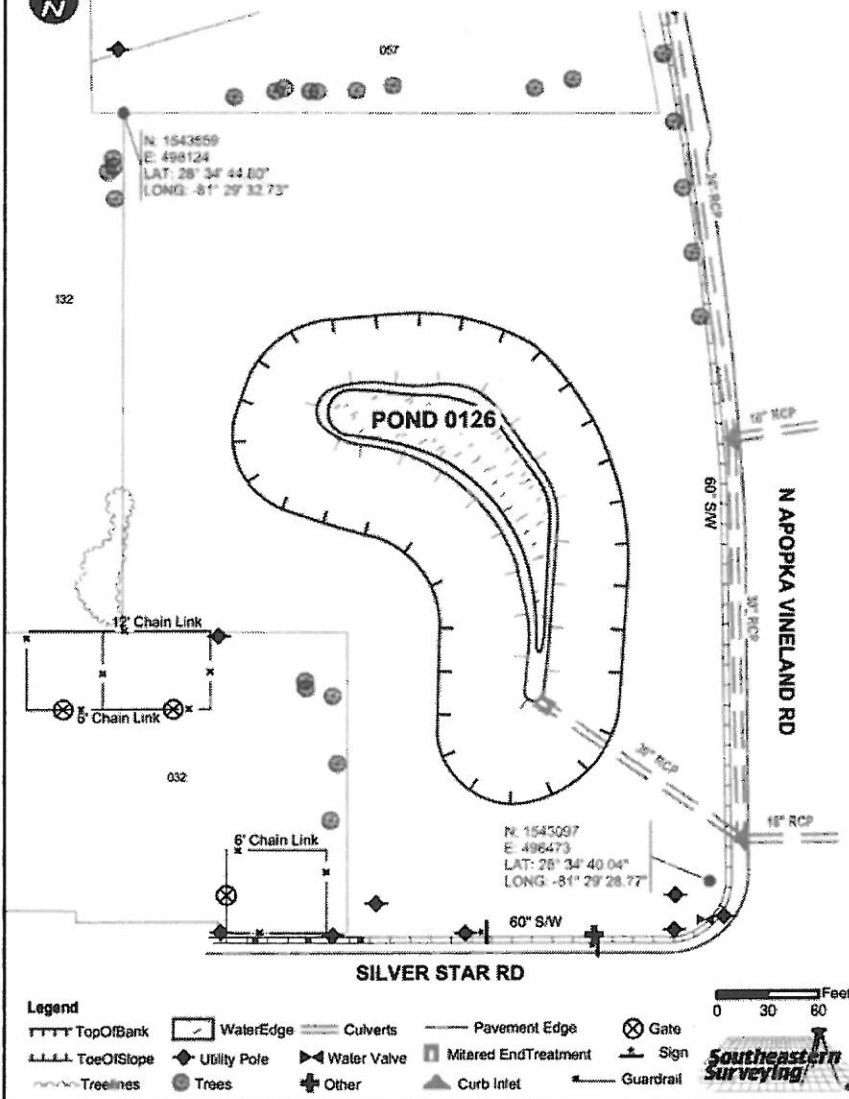

# RETENTION POND SUMMARY REPORT

Pond 0128 APOPKA VINELAND ROAD AT LAKE STANLEY ROAD, WEST POND



FDEP Permit No.: N/A  
 SFWMD Permit No.: N/A  
**SJWMD Permit No.:** N/A  
 Fenced: None  
 NHW EI: N/A  
 Ctrl EI: N/A  
 Weir EI: N/A  
 Bleeder EI: N/A  
 Side Slope: 3.3:1



## TYPE OF POND

Wet Pond  
 Dry Pond

## CLASSIFICATION

MSTU  
Non-MSTU  
 Home Owners  
 Comm/Residential

## EMERGENCY PRIORITY

High  
 Medium  
Low

## MAINTENANCE REQUIREMENTS

Mowing Cycle  
 Debris Tolerance ☆  
 Clogging Tendency  
 Spraying Frequency ○  
 Accessibility ☆  
 ○ Low △ Med ☆ High

## POND LOCATION

Comm. Distr.: 2  
 Maint Dist.: Apopka  
 Locale: SW  
 S.T.R. : 10-22-28-SE  
 Pb/Pg: None  
 O.R.: 6522/4110  
 Total Area: 0.71 ac.

**Pond Access:** spray .04 ac  
 From the intersection of Silver Star Rd and N Apopka Vineland Rd, drive North on N Apopka Vineland Rd for 0.67 mile to the Pond on the left (West) side. Pond Access is off of N Apopka Vineland Rd.

Northing: 1,545,834  
 Easting: 497,093  
 Latt: 28° 35' 7.08"N  
 Long: 81° 29' 44.40"W

**Pond 0128**

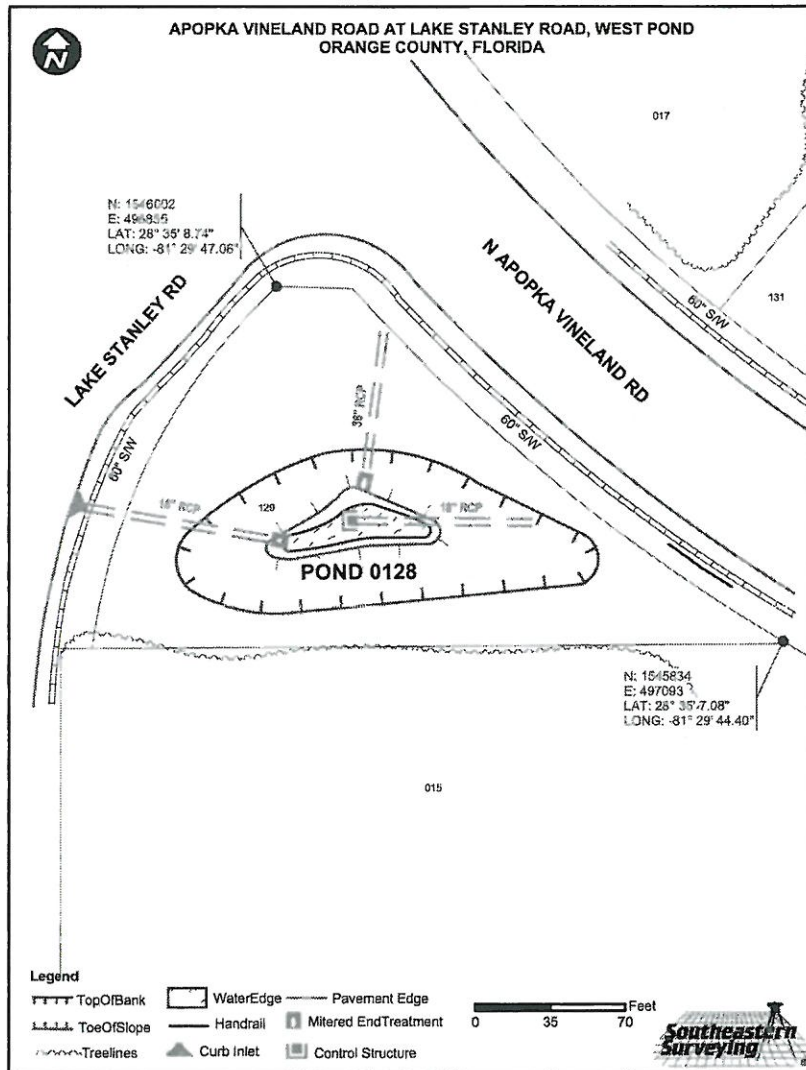



# RETENTION POND SUMMARY REPORT

Pond 0129 FRANKLIN HEIGHTS AT SELMA AVE

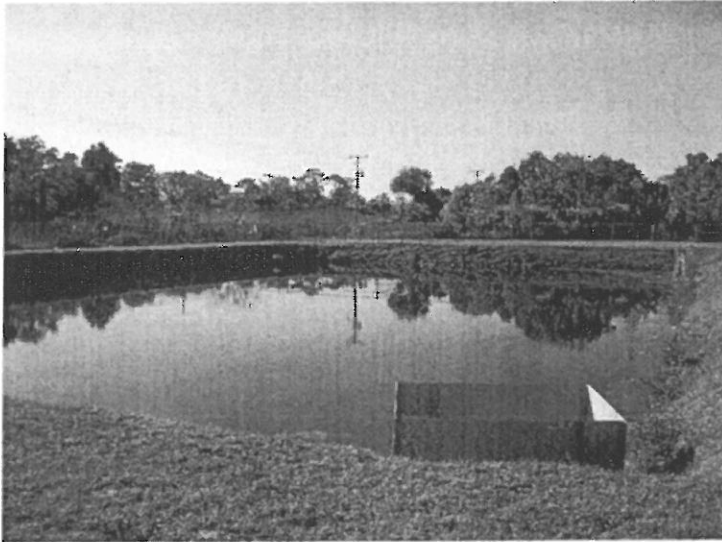

FDEP Permit No.: N/A

FWMD Permit No.: N/A

**SJWMD** Permit No.: N/A

Fenced: Complete

NHW EI: N/A

Ctrl EI: N/A

Weir EI: N/A

Bleeder EI: N/A

Side Slope: 1.8:1

R/W: Yes

Berm Width: 4'

Carp: No

Underdrain: No

Land Locked: No

Positive Outfall: Yes

Liner Type: N/A

Grass Type: Bahia

Pond Completion Date: N/A

**Pond Access:**

From the intersection of N Econlockhatchee Trl and E Colonial Dr, drive West on E Colonial Dr for 0.15 mile to Selma Ave. Turn left (South) on Selma Ave. and drive 0.87 mile to the Pond on the left (East) side. Pond Access is opposite 1614 Selma Ave.

**TYPE OF POND**

Wet Pond  
Dry Pond

**CLASSIFICATION**

MSTU  
Non-MSTU  
Home Owners  
Comm/Residential

**EMERGENCY PRIORITY**

High  
Medium  
Low

**MAINTENANCE REQUIREMENTS**

Mowing Cycle  
Debris Tolerance ☆  
Clogging Tendency  
Spraying Frequency △  
Accessibility △  
○Low △Med ☆High

**POND LOCATION**

Comm. Distr.: 3  
Maint Dist.: Goldenrod  
Locale: SE  
S.T.R. : 19-22-31 NE  
Pb/Pg: None  
O.R.: 5965/3711  
Total Area: 0.60 ac.  
**spray .38 ac**  
Northing: 1,539,011  
Easting: 574,114  
Latt: 28° 34' 1.93"N  
Long:81° 15' 20.27"W

**Pond 0129**

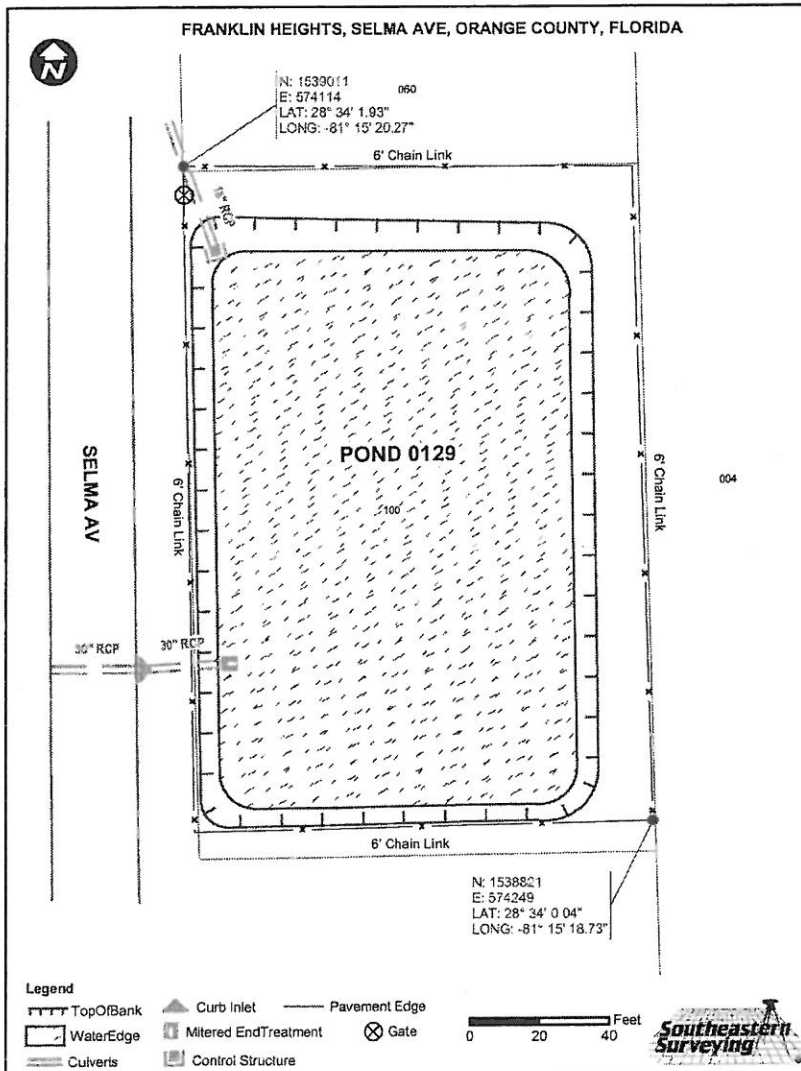

# RETENTION POND SUMMARY REPORT

Pond 0130 ORANGE AVENUE, NORTH OF SR417



FDEP Permit No.: N/A

**FWMD** Permit No.: N/A

SJWMD Permit No.: N/A

Fenced: None

NHW EI: N/A

Ctrl EI: N/A

Weir EI: N/A

Bleeder EI: N/A

Side Slope: 5.6:1

R/W: Yes

Berm Width: 24'

Carp: No

Underdrain: No

Land Locked: No

Positive Outfall: Yes

Liner Type: N/A

Grass Type: Bahia

Pond Completion Date: N/A

### Pond Access:

From the intersection of W Town Center Blvd and S Orange Ave, drive North on S Orange Ave for 0.54 miles. Pond is on the left (West) side. Pond Access is off of S Orange Ave.



### TYPE OF POND

**Wet Pond**

Dry Pond

### CLASSIFICATION

MSTU

**Non-MSTU**

Home Owners Comm/Residential

### EMERGENCY PRIORITY

High

Medium

**Low**

### MAINTENANCE REQUIREMENTS

Mowing Cycle

Debris Tolerance ☆

Clogging Tendency

Spraying Frequency ○

Accessibility ☆

○ Low △ Med ☆ High

### POND LOCATION

Comm. Distr.: 4

Maint Dist.: Taft

Locale: SE

S.T.R. : 26-24-29-NE

Pb/Pg: None

O.R.: 5197/3779

Total Area: 3.27 ac.

**spray 2.14 ac**

Northing: 1,468,497

Easting: 534,581

Latt: 28° 22' 22.71"N

Long: 81° 22' 41.15"W

**Pond 0130**

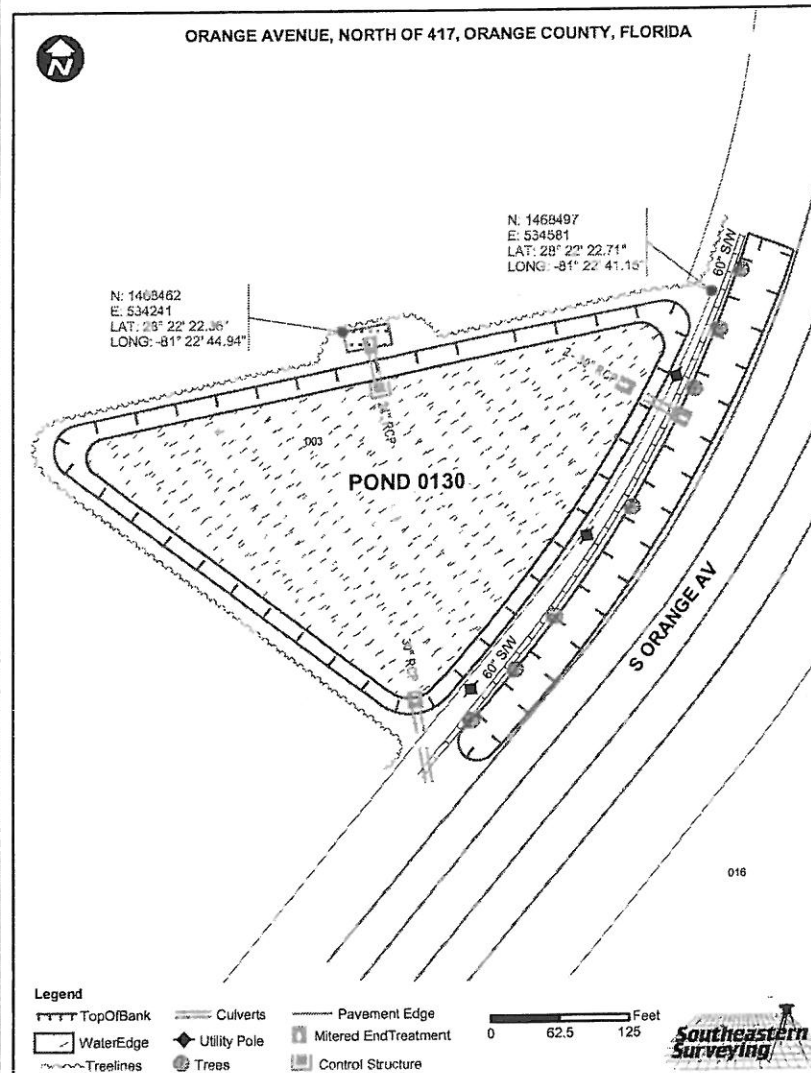



# RETENTION POND SUMMARY REPORT

Pond 0132 LANCASTER ROAD, SOUTH OF LAKE GLORIA SHORES SUBDIVISION

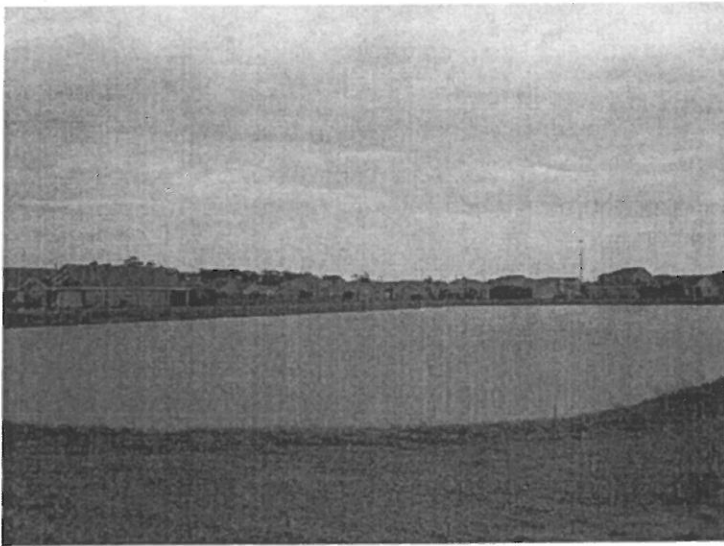

FDEP Permit No.: N/A

SFWMD Permit No.: N/A

**SJWMD** Permit No.: N/A

Fenced: Complete

NHW EI: N/A

Ctrl EI: N/A

Weir EI: N/A

Bleeder EI: N/A

Side Slope: 3.8:1

R/W: Yes

Berm Width: 20'

Carp: No

Underdrain: No

Land Locked: No

Positive Outfall: Yes, Lake Gloria

Liner Type: N/A

Grass Type: Bahia

Pond Completion Date: N/A

### Pond Access:

From the intersection of S Orange Ave and E Lancaster Rd, drive West on E Lancaster Rd for 0.5 mile to Sandy Oaks Ln. Turn left (South) onto Sandy Oaks Ln. Drive 0.1 mile to Pond on the left (East). Pond Access is opposite 6512 Sandy Oaks Ln.



### TYPE OF POND

Wet Pond  
Dry Pond

### CLASSIFICATION

MSTU  
Non-MSTU  
Home Owners  
Comm/Residential

### EMERGENCY PRIORITY

High  
Medium  
Low

### MAINTENANCE REQUIREMENTS

Mowing Cycle  
Debris Tolerance ☆  
Clogging Tendency  
Spraying Frequency △  
Accessibility ☆  
○Low △Med ☆High

### POND LOCATION

Comm. Distr.: 4  
Maint Dist.: John Young  
Locale: SE  
S.T.R. : 25-23-29-NW  
Pb/Pg: None  
O.R.: 5181/1227  
5606/1020  
Total Area: 5.43 ac.

**spray 3.41 ac**

Northing: 1,501,570  
Easting: 535,356  
Latt: 28° 27' 50.20"N  
Long: 81° 22' 33.63"W

**Pond 0132**

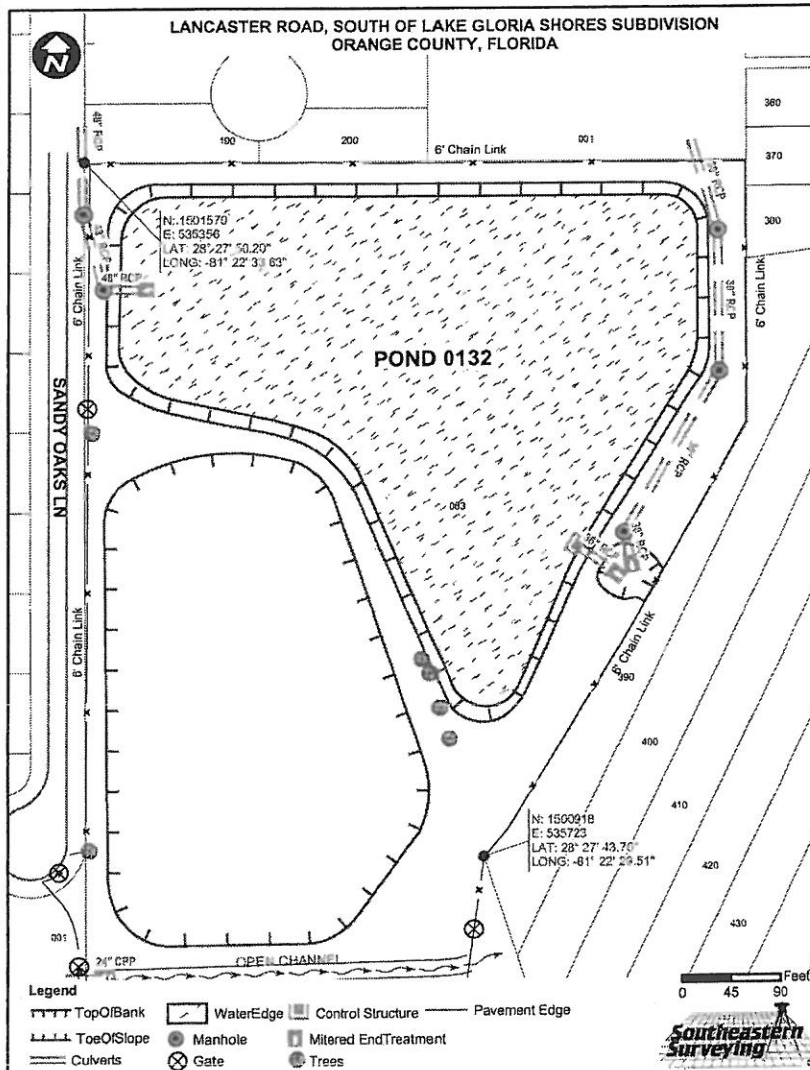



# RETENTION POND SUMMARY REPORT

Pond 0133 LANCASTER & WINEGUARD RD BEHIND NW CORNER LANCASTER SQ SHOPING CTR

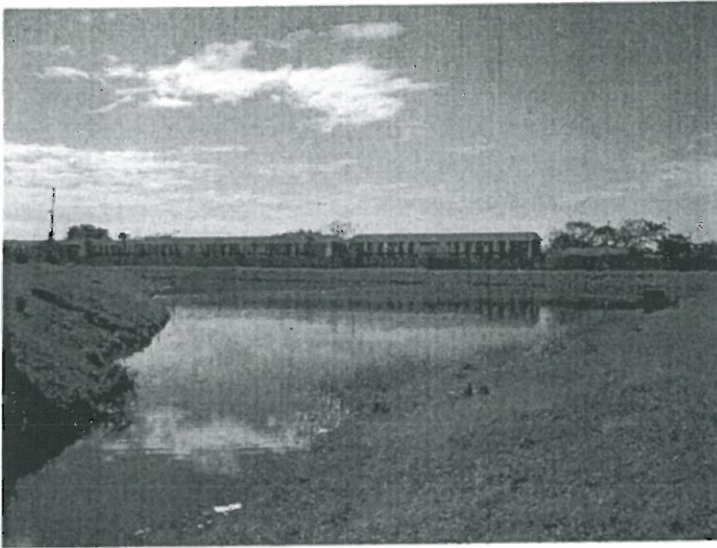

FDEP Permit No.: N/A

SFWM D Permit No.: N/A

**SJWMD** Permit No.: N/A

Fenced: Complete

NHW EI: N/A

Ctrl EI: N/A

Weir EI: N/A

Bleeder EI: N/A

Side Slope: 2.2:1

R/W: No

Berm Width: 20'

Carp: No

Underdrain: No

Land Locked: Yes

Positive B-1 Sky Lake Outfall: Canal

Liner Type: N/A

Grass Type: Bahia

Pond Completion Date: N/A

### Pond Access:

From the intersection of S Orange Blossom Trl and W Lancaster Rd, drive East on W Lancaster Rd for 0.77 miles to Winegard Rd. Pond is on the left (North) behind businesses. Turn left onto Winegard Rd and drive 0.16 miles to Pond Access on the left (West) side.



### TYPE OF POND

Wet Pond

Dry Pond

### CLASSIFICATION

MSTU

Non-MSTU

Home Owners Comm/Residential

### EMERGENCY PRIORITY

High

Medium

Low

### MAINTENANCE REQUIREMENTS

Mowing Cycle

Debris Tolerance

Clogging Tendency

Spraying Frequency

Accessibility

Low  Med  High

### POND LOCATION

Comm. Distr.: 4

Maint Dist.: John Young

Locale: SE

S.T.R. : 23-23-29-SW

Pb/Pg: None  
3298/0246  
O.R.: 3239/1078  
6001/0733

Total Area: 3.28 ac.

**spray 1.5 ac**

Northing: 1,502,997

Easting: 532,416

Latt: 28° 28' 4.25"N

Long: 81° 23' 6.61"W

**Pond 0133**

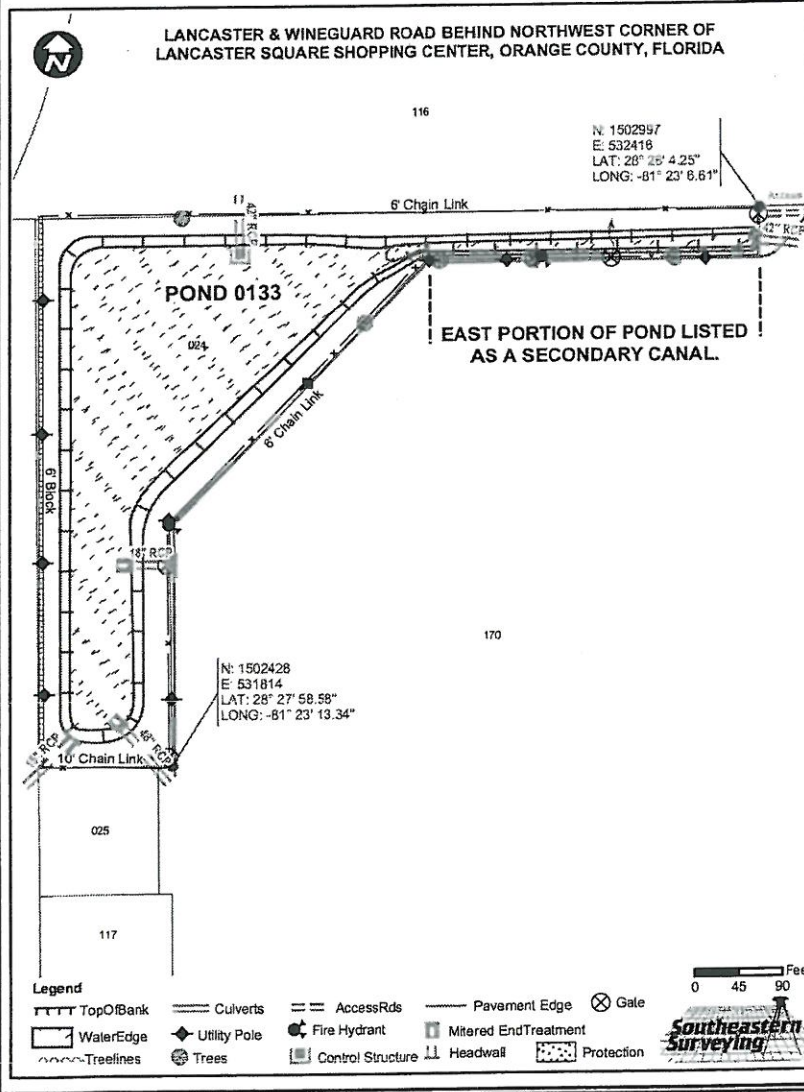



# RETENTION POND SUMMARY REPORT

**Pond 0134    ROCK SPRINGS ROAD, SOUTH OF WELCH ROAD**



FDEP Permit No.:           N/A          

SFWMD Permit No.:           N/A          

SJWMD Permit No.:           N/A          

Fenced:     Complete    

NHW EI:           N/A          

Ctrl EI:           N/A          

Weir EI:           N/A          

Bleeder EI:           N/A          

Side Slope:     4:1, 2.7:1    

**TYPE OF POND**

Wet Pond  
 Dry Pond

**CLASSIFICATION**

MSTU  
 Non-MSTU  
 Home Owners  
 Comm/Residential

**EMERGENCY PRIORITY**

High  
 Medium  
 Low

R/W:           Yes          

Berm Width:     5', 3'    

Carp:           N/A          

Underdrain:     No          

Land Locked:     No          

Positive Outfall:     Yes          

Liner Type:           N/A          

Grass Type:     Bahia          

Pond Completion Date:           N/A          

**MAINTENANCE REQUIREMENTS**

Mowing Cycle  
 Debris Tolerance    
 Clogging Tendency  
 Spraying Frequency    
 Accessibility

Low  Med  High

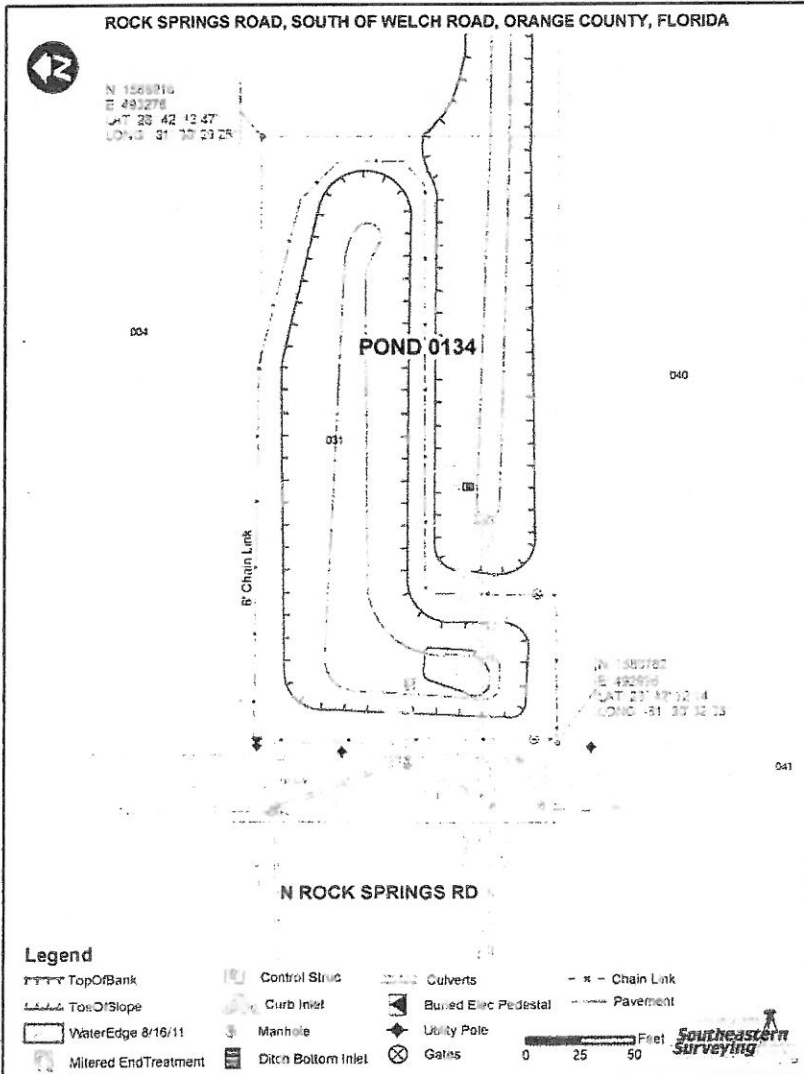

**POND LOCATION**

Comm. Distr.:     2          

Maint Dist.:     Zellwood          

Locale:     NW          

S.T.R. :     34-20-28-SW          

Pb/Pg:     Z/134          

O.R.:     4922/1818          

Total Area:     0.86 ac.          

**Pond Access:**  
 From the intersection of N Rock Springs Rd and E Welch Rd head south on N Rock Springs Rd for 0.2 miles. Access to the pond is located to the left (East) side of N Rock Springs Rd and the gate is on the west side of the pond.

**spray .15 ac**

Northing:     1,588,782          

Easting:     492,996          

Latt:     28° 42' 12.14"N          

Long:     81° 30' 32.38"W          

**Pond 0134**

# RETENTION POND SUMMARY REPORT

Pond 0135 PARRAMORE AVENUE & 19TH STREET (HOLDEN HEIGHTS IMPROVEMENTS, PHASE 2)

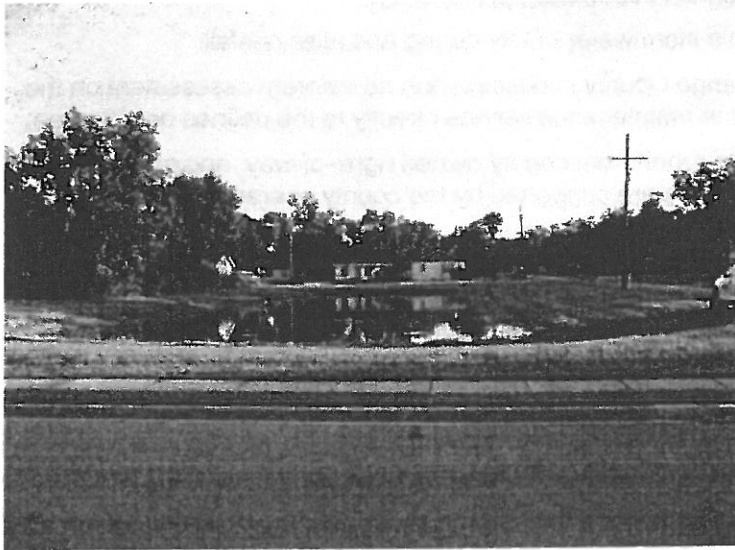

FDEP Permit No.: N/A

SFWMD Permit No.: N/A

SJWMD Permit No.: N/A

Fenced: Partial

NHW EI: N/A

Ctrl EI: N/A

Weir EI: N/A

Bleeder EI: N/A

Side Slope: 8:1



## TYPE OF POND

Wet Pond  
 Dry Pond

## CLASSIFICATION

MSTU  
 Non-MSTU  
Home Owners  
Comm/Residential

## EMERGENCY PRIORITY

High  
 Medium  
 Low

## MAINTENANCE REQUIREMENTS

Mowing Cycle  
Debris Tolerance   
Clogging Tendency  
Spraying Frequency   
Accessibility   
 Low  Med  High

## POND LOCATION

Comm. Distr.: 6

Maint Dist.: John Young

Locale: SW

S.T.R. : 2-23-29-NW

Pb/Pg: H/079

O.R.: 6368/2928

Total Area: 0.81 ac.

**spray .30 ac**

Northing: 1,522,970

Easting: 531,284

Latt: 28° 31' 21.96"N

Long: 81° 23' 20.02"W

Pond 0135

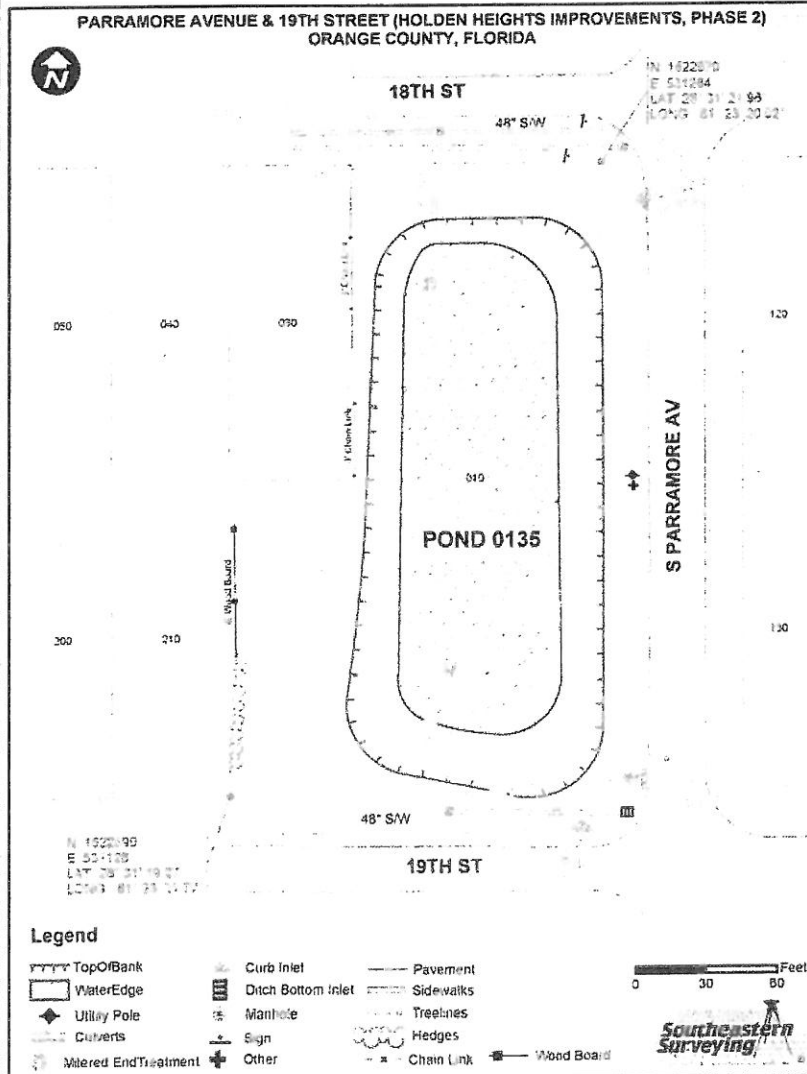

R/W: Yes

Berm Width: 10'

Carp: N/A

Underdrain: No

Land Locked: No

Positive Outfall: No

Liner Type: N/A

Grass Type: Bahia

Pond Completion Date: N/A

## Pond Access:

From the intersection of S Orange Blossom Trail (US-441) and W Kaley St head East on W Kaley St for 0.5 miles to S Parramore Ave. Make a left (North) onto S Parramore Ave and drive for 0.1 miles. Access to the pond is on the left (West) side of S Parramore Ave and is not fenced.



# RETENTION POND SUMMARY REPORT

Pond 0137 WESTMORELAND AVENUE & 28<sup>TH</sup> STREET

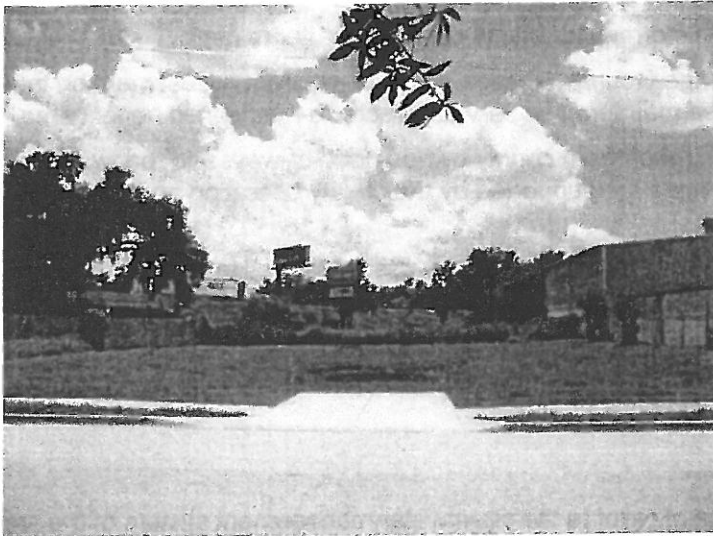

FDEP Permit No.: N/A

SFWMD Permit No.: N/A

SJWMD Permit No.: N/A

Fenced: Partial

NHW EI: N/A

Ctrl EI: N/A

Weir EI: N/A

Bleeder EI: N/A

Side Slope: 6:1

## TYPE OF POND

Wet Pond  
 Dry Pond

## CLASSIFICATION

MSTU  
 Non-MSTU  
Home Owners  
Comm/Residential

## EMERGENCY PRIORITY

High  
 Medium  
 Low

## MAINTENANCE REQUIREMENTS

Mowing Cycle  
Debris Tolerance    
Clogging Tendency  
Spraying Frequency    
Accessibility

Low  Med  High

## POND LOCATION

Comm. Distr.: 6

Maint Dist.: John Young

Locale: SW

S.T.R. : 3-23-29-SE

Pb/Pg: H/079

O.R.: 6386/4534

Total Area: 0.30 ac.

**spray .05 ac**

Northing: 1,519,658

Easting: 529,773

Latt: 28° 30' 49.12"N

Long: 81° 23' 36.85"W

**Pond 0137**

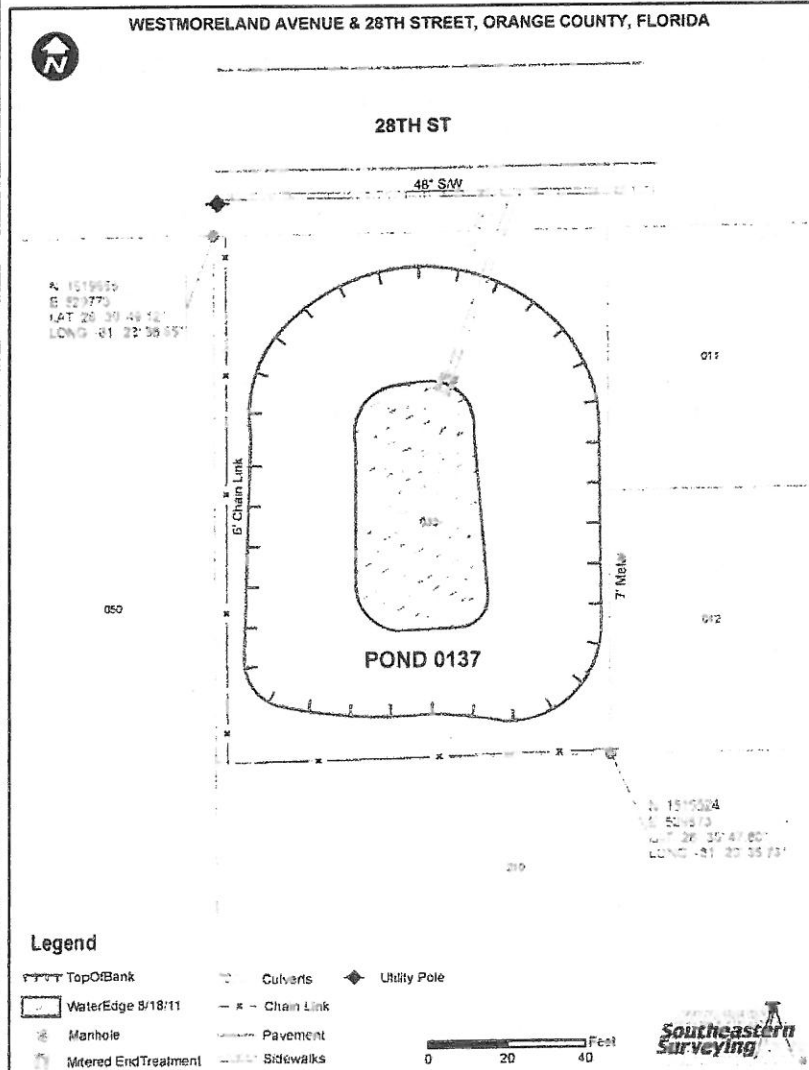

R/W: Yes

Berm Width: 3'

Carp: N/A

Underdrain: No

Land Locked: No

Positive Outfall: No

Liner Type: N/A

Grass Type: Bahia

Pond Completion Date: N/A

## Pond Access:

From the intersection of S Orange Blossom Trail (US-441) and W Michigan St head East on W Michigan St for 0.25 miles to S Westmoreland Dr. Turn right (South) onto S Westmoreland Dr and drive for 325 ft to 28th St. Turn right (West) on onto 28th St and drive for 175 ft. Pond access is on the left (South) side of 28th St.

# RETENTION POND SUMMARY REPORT

Pond 0142 WINTER GARDEN-VINELAND ROAD AT FIRE STATION 36



FDEP Permit No.: N/A

SFWM D Permit No.: N/A

SJWMD Permit No.: N/A

Fenced: Complete

NHW EI: N/A

Ctrl EI: N/A

Weir EI: N/A

Bleeder EI: N/A

Side Slope: 4:1



## TYPE OF POND

Wet Pond  
Dry Pond

## CLASSIFICATION

MSTU  
Non-MSTU  
Home Owners  
Comm/Residential

## EMERGENCY PRIORITY

High  
Medium  
Low

## MAINTENANCE REQUIREMENTS

Mowing Cycle  
Debris Tolerance     
Clogging Tendency  
Spraying Frequency     
Accessibility     
 Low  Med  High

## POND LOCATION

Comm. Distr.: 1  
Maint Dist.: West Orange  
Locale: SW  
S.T.R. : 21-24-28-NW  
Pb/Pg: E/22  
O.R.: 6590/4764

Total Area: 3.82 ac.

**spray 2.0 ac**

Northing: 1,474,971  
Easting: 489,164  
Latt: 28° 23' 25.14"N  
Long: 81° 31' 9.90"W

**Pond 0142**

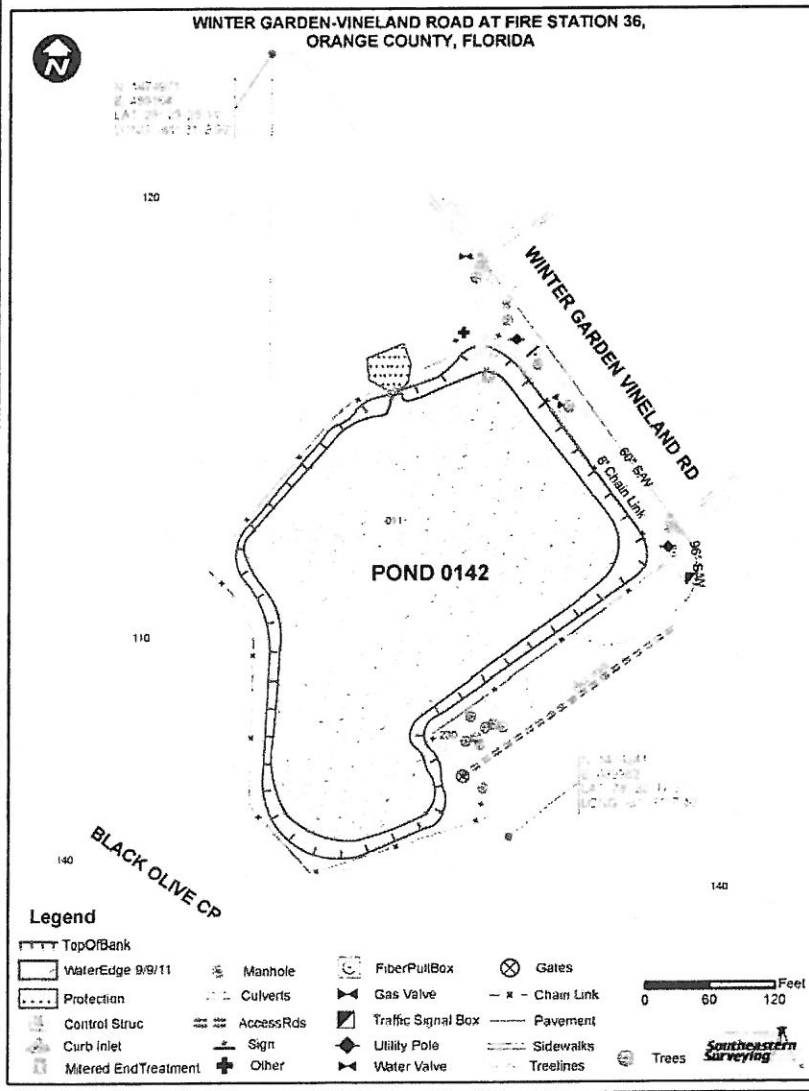

R/W: Yes

Berm Width: 7'

Carp: N/A

Underdrain: No

Land Locked: No

Positive Outfall: Yes

Liner Type: N/A

Grass Type: Bahia

Pond Completion Date: N/A

### Pond Access:

From the intersection of S Apopka Vineland Rd (CR-435) & Winter Garden Vineland Rd (CR-535) head West on Winter Garden Vineland Rd. for 0.8 miles, Pond is on the left (Southwest), access on North side of fire station.



# RETENTION POND SUMMARY REPORT

Pond 0143 PALM PARKWAY AT BIG SAND LAKE (LAKE WILLIS OUTFALL)



FDEP Permit No.: N/A

SFWMD Permit No.: N/A

SJWMD Permit No.: N/A

Fenced: None

NHW EI: N/A

Ctrl EI: N/A

Weir EI: N/A

Bleeder EI: N/A

Side Slope: 2.7:1

R/W: No

Berm Width: 15'

Carp: N/A

Underdrain: No

Land Locked: Yes

Positive Outfall: Yes

Liner Type: N/A

Grass Type: Bahia

Pond Completion Date: N/A

## TYPE OF POND

Wet Pond  
Dry Pond

## CLASSIFICATION

MSTU  
Non-MSTU  
Home Owners  
Comm/Residential

## EMERGENCY PRIORITY

High  
Medium  
Low

## MAINTENANCE REQUIREMENTS

Mowing Cycle  
Debris Tolerance  $\Delta$   
Clogging Tendency  
Spraying Frequency  $\Delta$   
Accessibility  $\star$   
 $\circ$  Low  $\Delta$  Med  $\star$  High

## POND LOCATION

Comm. Distr.: 1  
Maint Dist.: Taft  
Locale: SW  
S.T.R.: 11-24-28-SE  
Pb/Pg: None  
O.R.: 10192/6841  
Total Area: 0.73 ac.  
spray .20 ac

Northing: 1,480,964  
Easting: 500,978  
Latt: 28° 24' 24.97"N  
Long: 81° 28' 57.87"W

Pond 0143

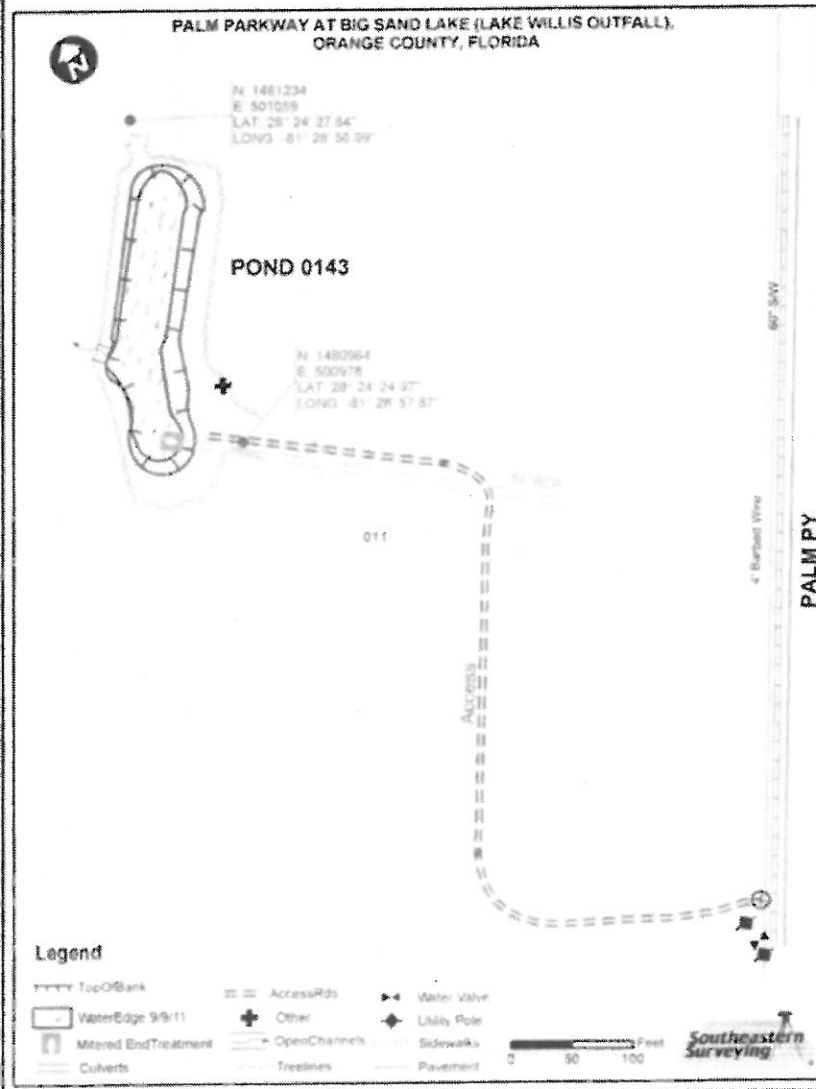

### Pond Access:

From the intersection of Central Florida Pkwy. & Palm Pkwy drive SE on Palm Pkwy for 0.5 miles. Pond access is on the right (Northwest) side of Palm Pkwy. Follow access road for 825 ft to Pond.

# RETENTION POND SUMMARY REPORT

Pond 0148 OLD WINTER GARDEN RD EAST OF GOOD HOMES ROAD SE OF O.C. POND 0147



FDEP Permit No.: N/A  
 SFWMD Permit No.: N/A  
 SJWMD Permit No.: N/A  
 Fenced: Complete  
 NHW EI: N/A  
 Ctrl EI: N/A  
 Weir EI: N/A  
 Bleeder EI: N/A  
 Side Slope: 4:1



## TYPE OF POND

Wet Pond  
 Dry Pond

## CLASSIFICATION

MSTU  
 Non-MSTU  
 Home Owners  
 Comm/Residential

## EMERGENCY PRIORITY

High  
 Medium  
 Low

## MAINTENANCE REQUIREMENTS

Mowing Cycle  
 Debris Tolerance    
 Clogging Tendency  
 Spraying Frequency    
 Accessibility    
 Low  Med  High

## POND LOCATION

Comm. Distr.: 6  
 Maint Dist.: West Orange  
 Locale: SW  
 S.T.R. : 27-22-28-SW  
 Pb/Pg: E/067  
 O.R.: 5884/2906

Total Area: 4.52 ac.  
 **spray 1.07 ac**  
 Northing: 1,530,253  
 Easting: 494,604  
 Latt: 28° 32' 32.72"N  
 Long: 81° 30' 11.56"W

**Pond 0148**

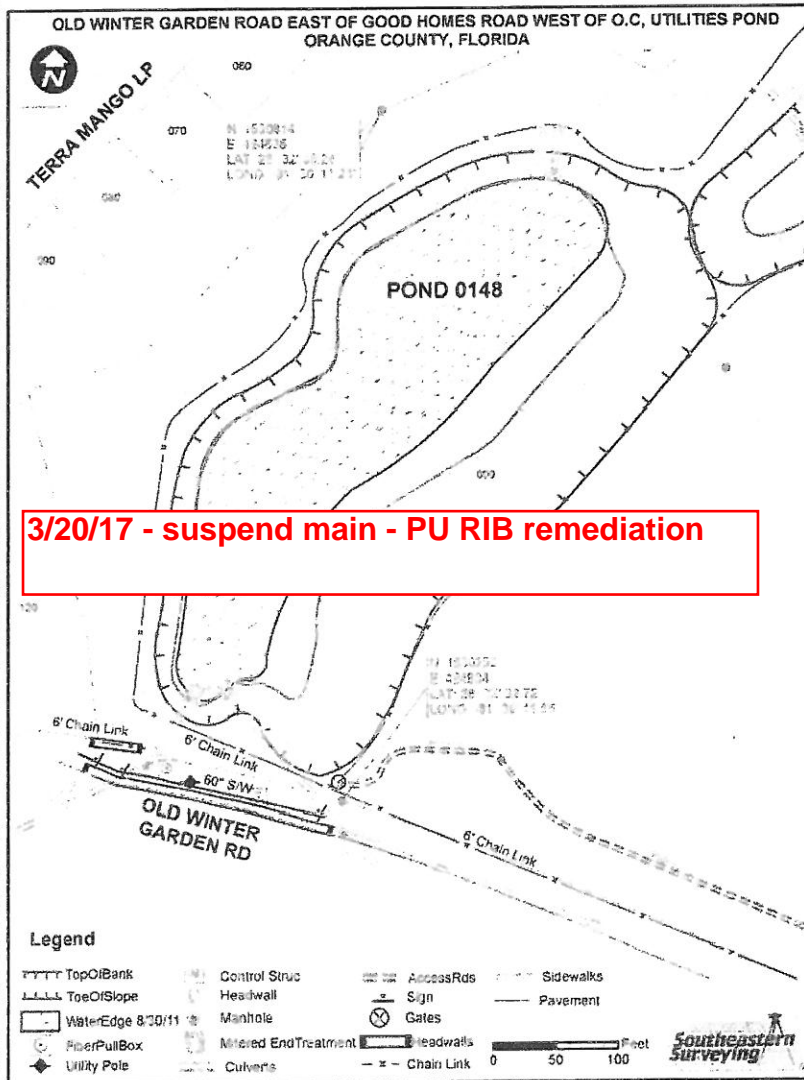

R/W: Yes  
 Berm Width: 5'  
 Carp: N/A  
 Underdrain: No  
 Land Locked: No  
 Positive Outfall: Yes  
 Liner Type: N/A  
 Grass Type: Bahia  
 Pond Completion Date: N/A

**Pond Access:**  
 From the intersection of Old Winter Garden Rd (CR-526) and S Apopka Vineland Rd (CR-435) head West on Old Winter Garden Rd for 0.2 miles. Pond access is on the right (North) side of Old Winter Garden Rd. The gate is located south of the pond.





# RETENTION POND SUMMARY REPORT

Pond 0150 CONROY-WINDERMERE RD., TR.9043, WEST SIDE OF TURNPIKE



POND 0150- CONROY-WINDERMERE ROAD, TRACT 9043-9048, E. SIDE OF TURNPIKE  
LANDS DESCRIBED IN OFFICIAL RECORDS BOOK 4228, PAGE 2101  
AND OFFICIAL RECORDS BOOK 4223, PAGE 2003, ORANGE COUNTY, FLORIDA

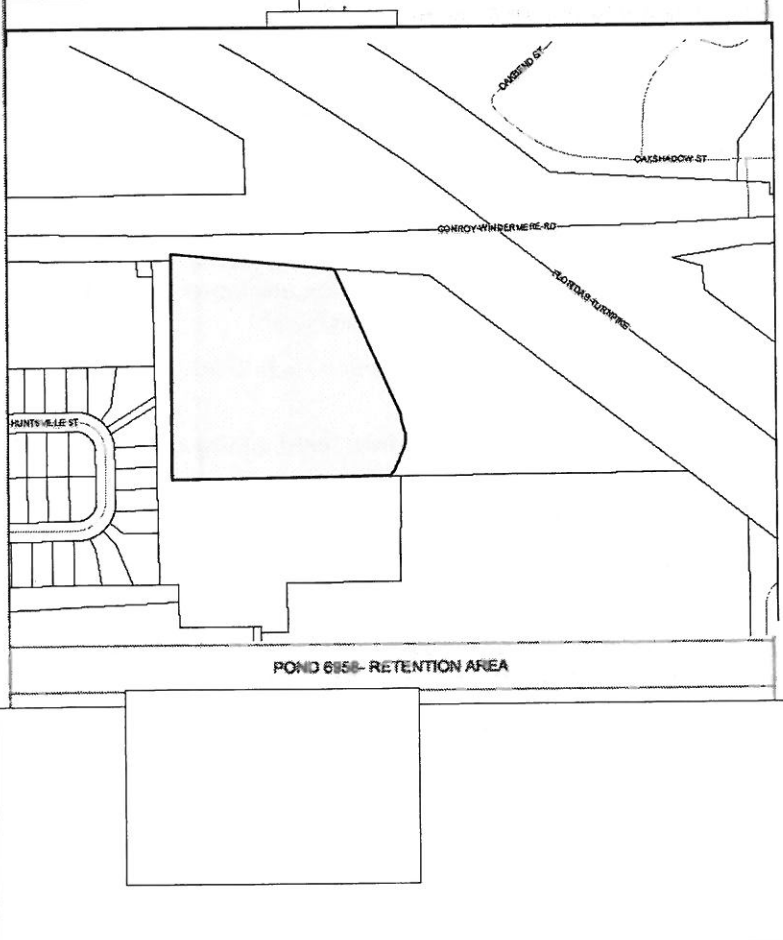

POND 0150- RETENTION AREA

FDEP Permit No.: \_\_\_\_\_

**SFWMD** Permit No.: \_\_\_\_\_

SJWMD Permit No.: \_\_\_\_\_

Fenced: CNTY

NHW EI: 97.48

Ctrl EI: 94.40

Weir EI: N/L

Bleeder EI: N/L

Side Slope: 3:1

R/W: Yes

Berm Width: 9'

Carp: Yes

Underdrain: No

Land Locked: N/L

Positive Outfall: N/L

Liner Type: N/L

Grass Type: Bahia

Pond Completion Date: 1988

N/L= N/L

**Pond Access:**

From the intersection of Conroy-Windermere Rd. and Turkey Lake Rd., drive east on Conroy-Windermere Rd. for approximately 0.46 miles. The pond is located on the right (south) side of the road, Approx 500 west of the intersection of Conroy-Windermere Rd. and Sunshine State Parkway.



**TYPE OF POND**

Wet Pond  
Dry Pond

**CLASSIFICATION**

MSTU  
Non-MSTU  
Home Owners  
Comm/Residential

**EMERGENCY PRIORITY**

High  
Medium  
Low

**MAINTENANCE REQUIREMENTS**

Mowing Cycle  
Debris Tolerance ☆  
Clogging Tendency  
Spraying Frequency △  
Accessibility ☆  
○Low △Med ☆High

**POND LOCATION**

Comm. Distr.: 1

Maint Dist.: John Young

Locale: SW

S.T.R. : 13-23-28-NE

Pb/Pg: 4/ 44

O.R.: 4223/2003 & 4228/2101

Total Area: 7.80 ac.

**spray 5.04 ac**

Northing:

Easting:

Latt: 81° 28' 2.9" W

Long: 28° 29' 36.4" N

**Pond 0150**



# RETENTION POND SUMMARY REPORT

Pond 0155 LANDSTREET WEST POND BETWEEN BACHMAN ROAD & PARKERS LANDING

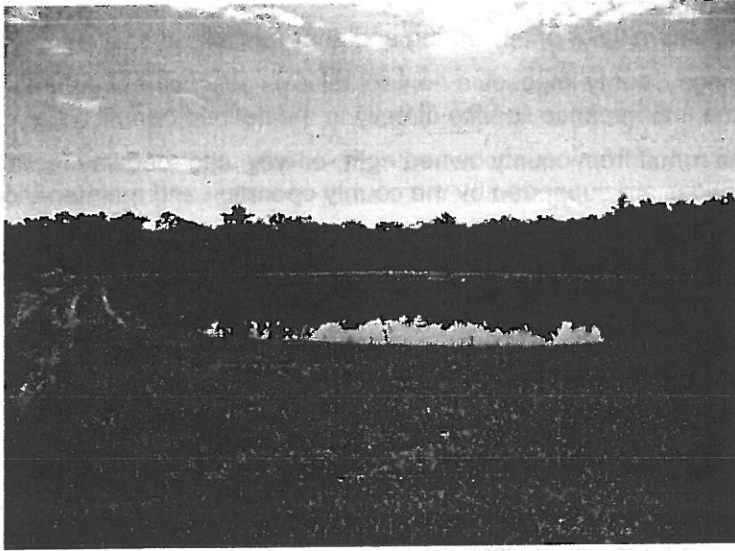

FDEP Permit No.: N/A  
 SFWMD Permit No.: N/A  
 SJWMD Permit No.: N/A  
 Fenced: Complete  
 NHW EI: N/A  
 Ctrl EI: N/A  
 Weir EI: N/A  
 Bleeder EI: N/A  
 Side Slope: 4:1



## TYPE OF POND

Wet Pond  
 Dry Pond

## CLASSIFICATION

MSTU  
Non-MSTU  
 Home Owners  
 Comm/Residential

## EMERGENCY PRIORITY

High  
 Medium  
 Low

## MAINTENANCE REQUIREMENTS

Mowing Cycle  
 Debris Tolerance     
 Clogging Tendency  
 Spraying Frequency     
 Accessibility     
 Low  Med  High

## POND LOCATION

Comm. Distr.: 4  
 Maint Dist.: Taft  
 Locale: SE  
 S.T.R. : 2-24-29-NW  
 Pb/Pg: F/094  
 O.R.: 7906/2685  
 Total Area: 3.43 ac.  
spray 2.11 ac  
 Northing: 1,490,792  
 Easting: 531,406  
 Latt: 28° 26' 3.37"N  
 Long: 81° 23' 17.49"W

Pond 0155

LANDSTREET WEST POND BETWEEN BACHMAN ROAD & PARKERS LANDING  
 ORANGE COUNTY, FLORIDA

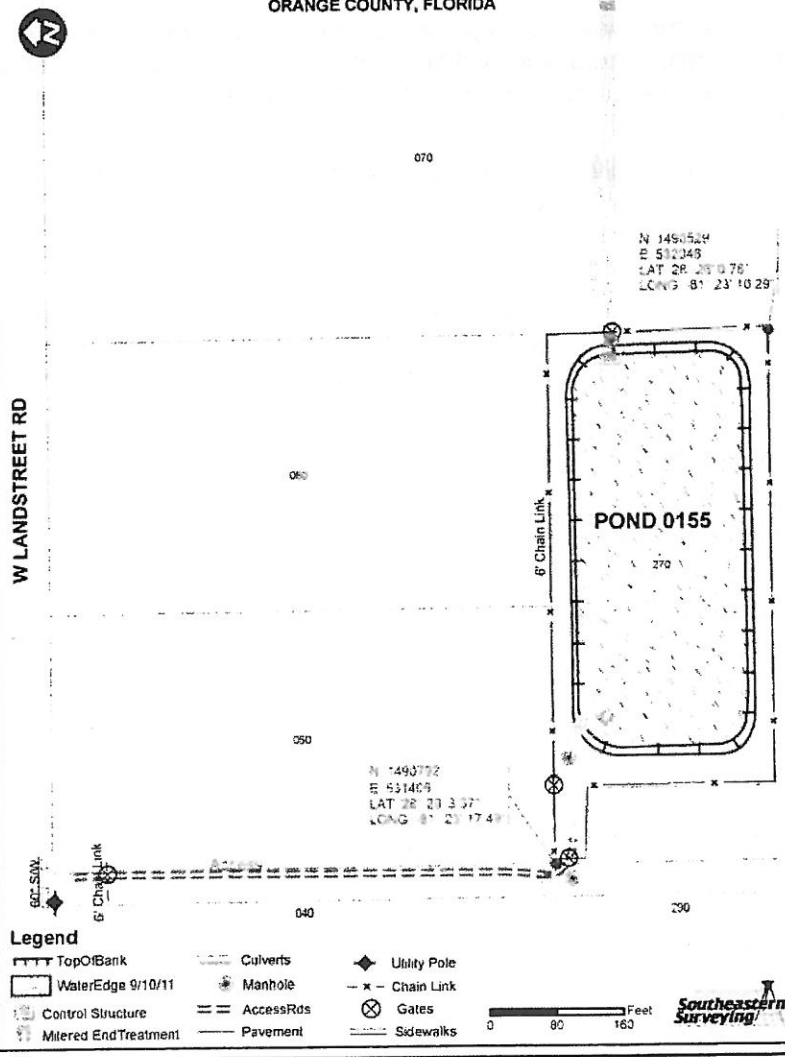

R/W: No  
 Berm Width: 25'  
 Carp: N/A  
 Underdrain: 1  
 Land Locked: Yes  
 Positive Outfall: Yes  
 Liner Type: N/A  
 Grass Type: Bahia  
 Pond Completion Date: N/A

**Pond Access:**  
 From the intersection of W Landstreet Rd (CR-527A) and S Orange Ave (CR-527) head West on W Landstreet Rd for 1.2 miles. Access to the pond is on the left (South) side of W Landstreet Rd and located behind 720 W Landstreet Rd. Gate is on the west side of property line.

# RETENTION POND SUMMARY REPORT

Pond 0156 LANDSTREET ROAD EAST POND, SIDNEY HAYES ROAD & PINE STREET WEST OF INTERSECTION

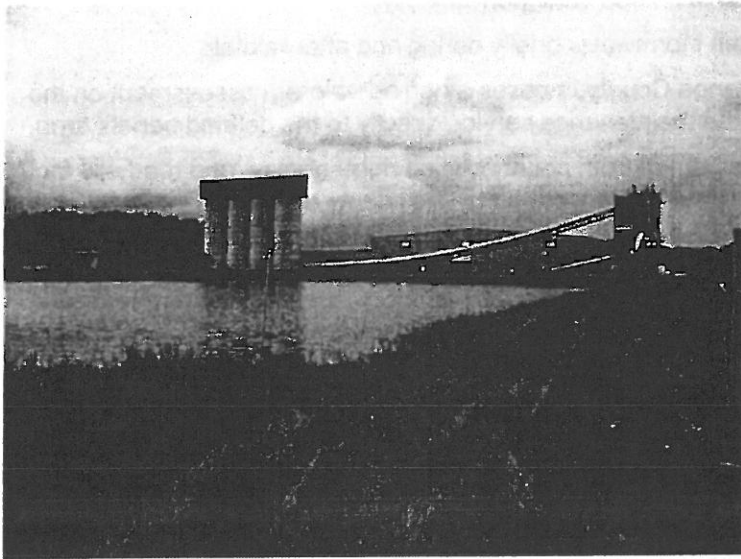

FDEP Permit No.: N/A  
 SFWMD Permit No.: N/A  
 SJWMD Permit No.: N/A  
 Fenced: Complete  
 NHW EI: N/A  
 Ctrl EI: N/A  
 Weir EI: N/A  
 Bleeder EI: N/A  
 Side Slope: 5:1

## TYPE OF POND

Wet Pond  
 Dry Pond

## CLASSIFICATION

MSTU  
 Non-MSTU  
 Home Owners  
 Comm/Residential

## EMERGENCY PRIORITY

High  
 Medium  
 Low

## MAINTENANCE REQUIREMENTS

Mowing Cycle  
 Debris Tolerance   
 Clogging Tendency  
 Spraying Frequency   
 Accessibility   
 Low  Med  High

## POND LOCATION

Comm. Distr.: 4  
 Maint Dist.: Taft  
 Locale: SE  
 S.T.R. : 2-24-29-NE  
 Pb/Pg: F/094  
 O.R.: 6233/0486  
 Total Area: 3.27 ac.  
 spray 2.33 ac  
 Northing: 1,490,120  
 Easting: 535,146  
 Latt: 28° 25' 56.83"N  
 Long: 81° 22' 35.58"W

Pond 0156

LANDSTREET ROAD EAST POND, SIDNEY HAYES ROAD & PINE STREET WEST OF INTERSECTION, ORANGE COUNTY, FLORIDA

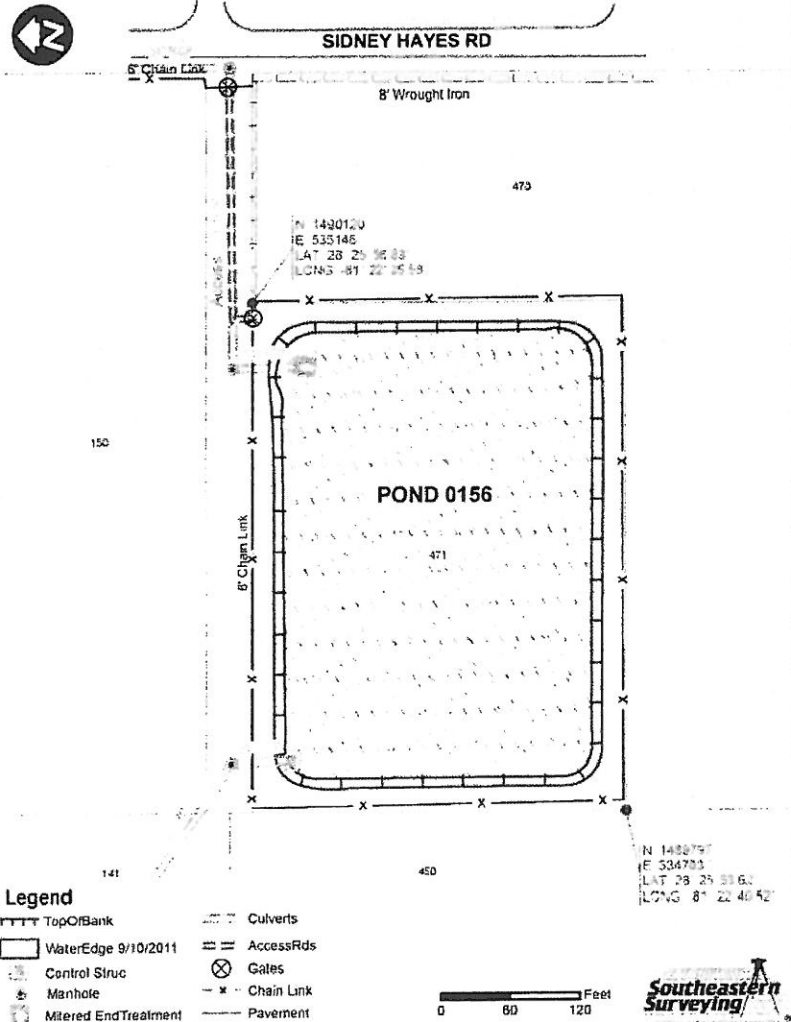

R/W: Yes  
 Berm Width: 15'  
 Carp: N/A  
 Underdrain: 1  
 Land Locked: No  
 Positive Outfall: Yes  
 Liner Type: N/A  
 Grass Type: Bahia  
 Pond Completion Date: N/A

**Pond Access:**  
 From the intersection of W Landstreet Rd (CR-527A) and S Orange Ave (CR-527) head West on W Landstreet Rd for 0.5 miles to Sidney Hayes Rd. Turn left (South) onto Sidney Hayes Rd and drive for 0.25 miles. Access to the pond is on the right (West) side of Sidney Hayes Rd.



# RETENTION POND SUMMARY REPORT

Pond 0157 MONUMENT PARKWAY SOUTHEAST OF INNOVATION WAY

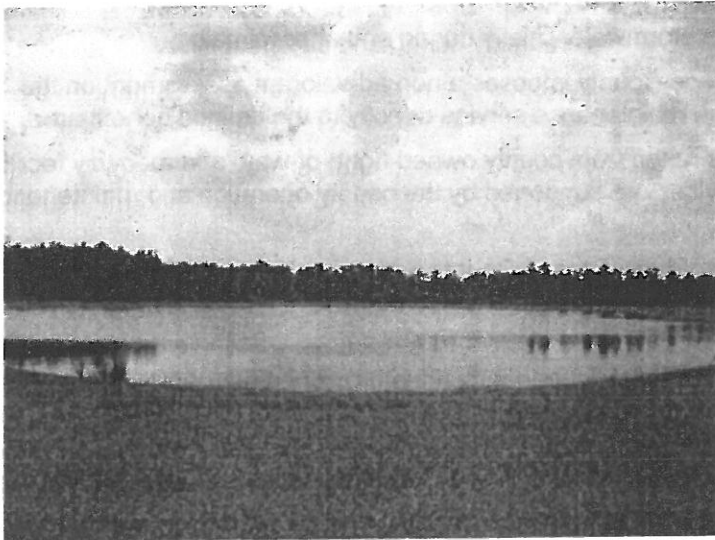

FDEP Permit No.: N/A

FWMD Permit No.: N/A

SJWMD Permit No.: N/A

Fenced: Partial

NHW EI: N/A

Ctrl EI: N/A

Weir EI: N/A

Bleeder EI: N/A

Side Slope: 4:1

## TYPE OF POND

Wet Pond  
 Dry Pond

## CLASSIFICATION

MSTU  
 Non-MSTU  
Home Owners  
Comm/Residential

## EMERGENCY PRIORITY

High  
 Medium  
 Low

## MAINTENANCE REQUIREMENTS

Mowing Cycle  
Debris Tolerance    
Clogging Tendency  
Spraying Frequency    
Accessibility     
 Low  Med  High

## POND LOCATION

Comm. Distr.: 4  
Maint Dist.: Three Points  
Locale: SE  
S.T.R. : 25-23-31-NW  
Pb/Pg: None  
O.R.: 8893/1974  
Total Area: 7.91 ac.

**spray 4.75 ac**  
Northing: 1,500,591  
Easting: 601,557  
Latt: 28° 27' 42.00"N  
Long: 81° 10' 11.86"W

**Pond 0157**

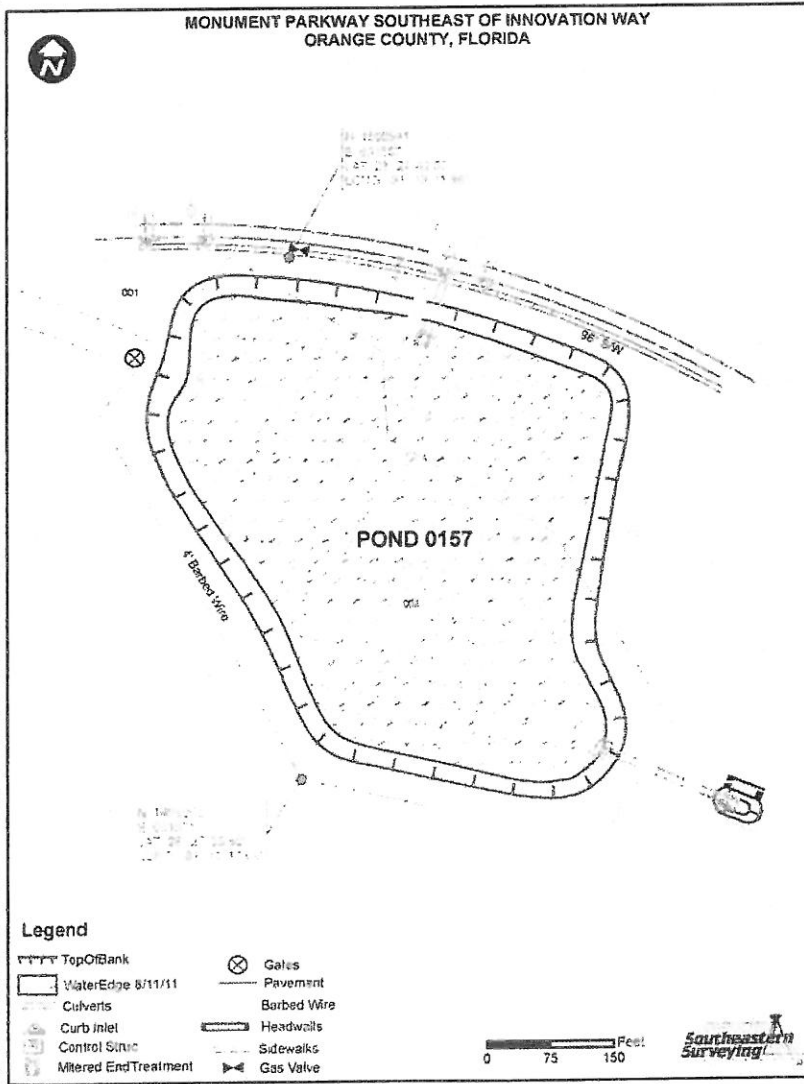

R/W: Yes

Berm Width: 15'

Carp: N/A

Underdrain: 2

Land Locked: No

Positive Outfall: Yes

Liner Type: N/A

Grass Type: Bahia

Pond Completion Date: N/A

## Pond Access:

From the intersection of S Alafaya Trail and Innovation Way head southwest on Innovation Way for 4.3 miles to Monument Pkwy. Turn left (East) onto Monument Pkwy and drive for 0.1 miles. Access to the pond will be on the right (South) side of Monument Pkwy.

# RETENTION POND SUMMARY REPORT

Pond 0163 E COLONIAL DRIVE (SR-50) & LANSING STREET



FDEP Permit No.: N/A

SFWM Permit No.: N/A

SJWMD Permit No.: N/A

Fenced: None

NHW EI: N/A

Ctrl EI: N/A

Weir EI: N/A

Bleeder EI: N/A

Side Slope: 2:1



**TYPE OF POND**

Wet Pond  
Dry Pond

**CLASSIFICATION**

MSTU  
Non-MSTU  
Home Owners  
Comm/Residential

**EMERGENCY PRIORITY**

High  
Medium  
Low

**MAINTENANCE REQUIREMENTS**

Mowing Cycle  
Debris Tolerance

Clogging Tendency  
Spraying Frequency

Accessibility

Low  Med  High

**POND LOCATION**

Comm. Distr.: 5

Maint Dist.: Bithlo

Locale: NE

S.T.R. : 26-22-32-SW

Pb/Pg: None

O.R.: 5367/4694

Total Area: 4.15 ac.

**spray 2.64 ac**

Northing: 1,531,246

Easting: 625,989

Latt: 28° 32' 45.79"N

Long: 81° 5' 38.38"W

**Pond 0163**

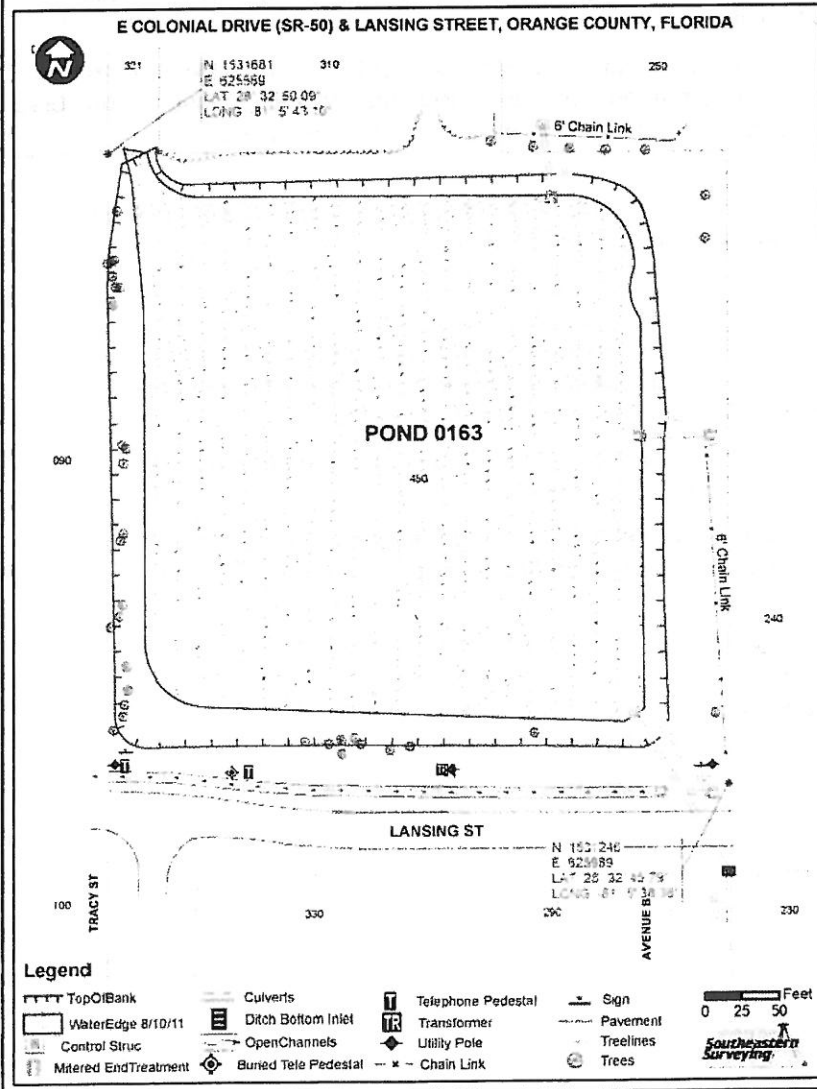

R/W: Yes

Berm Width: 30'

Carp: N/A

Underdrain: No

Land Locked: No

Positive Outfall: Yes

Liner Type: N/A

Grass Type: Bahia

Pond Completion Date: N/A

**Pond Access:**  
From the intersection of E Colonial Dr (SR-50) and Chuluota Rd head East on E Colonial Dr for 2.4 miles to Lansing St. Turn right (South) onto Lansing St and drive 427 ft. Take the first right to stay on Lansing St for 0.1 miles. Access to the pond will be on the right (North) side of Lansing St.



# RETENTION POND SUMMARY REPORT

**Pond 0164** WINTER GARDEN VINELAND, SOUTH OF STONEYBROOK WEST PARKWAY WEST SIDE OF ROAD

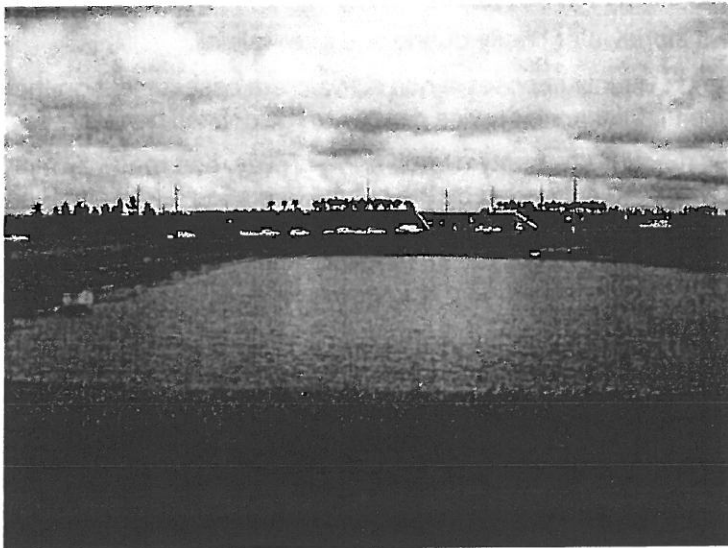

FDEP Permit No.: N/A  
 SFWMD Permit No.: N/A  
 SJWMD Permit No.: N/A  
 Fenced: Complete  
 NHW EI: N/A  
 Ctrl EI: N/A  
 Weir EI: N/A  
 Bleeder EI: N/A  
 Side Slope: 2.7:1

## TYPE OF POND

Wet Pond  
 Dry Pond

## CLASSIFICATION

MSTU  
 Non-MSTU  
 Home Owners  
 Comm/Residential

## EMERGENCY PRIORITY

High  
 Medium  
 Low

## MAINTENANCE REQUIREMENTS

Mowing Cycle  
 Debris Tolerance   
 Clogging Tendency  
 Spraying Frequency   
 Accessibility   
 Low  Med  High

## POND LOCATION

Comm. Distr.: 1  
 Maint Dist.: West Orange  
 Locale: SW  
 S.T.R. : 2-23-27-NW  
 Pb/Pg: None  
 O.R.: 10080/9344  
 Total Area: 5.19 ac.  
 spray 1.91 ac  
 Northing: 1,520,969  
 Easting: 468,039  
 Latt: 28° 30' 59.61"N  
 Long: 81° 35' 8.91"W

R/W: Yes  
 Berm Width: 20'  
 Carp: N/A  
 Underdrain: 1  
 Land Locked: No  
 Positive Outfall: Yes  
 Liner Type: N/A  
 Grass Type: Bahia  
 Pond Completion Date: N/A

**Pond Access:**  
 From the intersection of Winter Garden Vineland Rd (CR-535) and Stoneybrook West Parkway Eastbound head South on Winter Garden Vineland Rd for 381 ft. Access to the pond is on the right (West) side of Winter Garden Vineland Rd. The gate is located on the east side of the pond.

WINTER GARDEN VINELAND, SOUTH OF STONEYBROOK WEST PARKWAY WEST SIDE OF ROAD  
 ORANGE COUNTY, FLORIDA

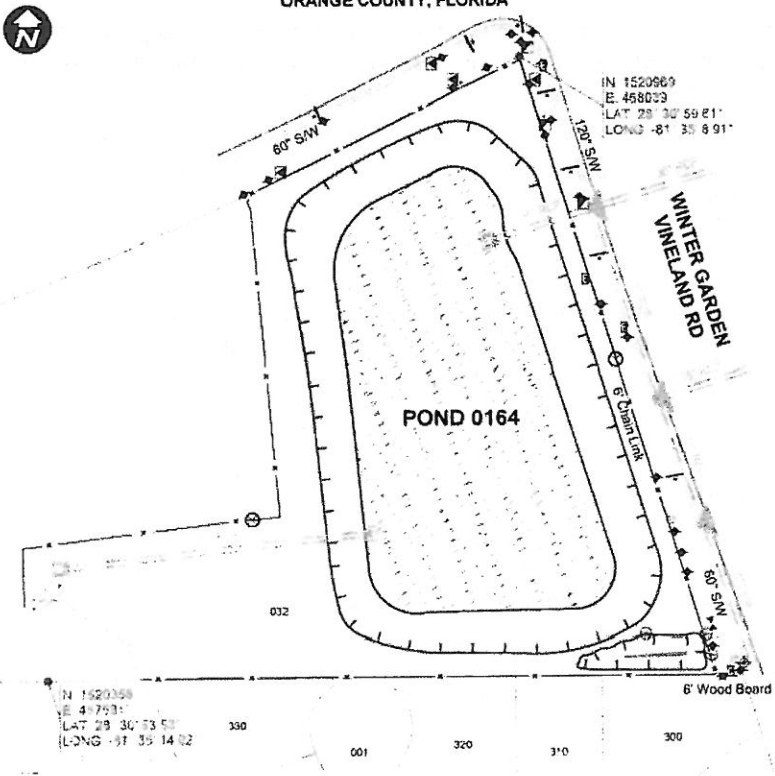

### Legend

- |                       |                      |              |
|-----------------------|----------------------|--------------|
| Top of Bank           | Buried Elec Pedestal | Utility Pole |
| Water Edge 9/1/11     | Buried Tele Pedestal | Water Valve  |
| Curb Inlet            | Cable Box            | Sign         |
| Control Struc         | Electric Box         | Gates        |
| Culverts              | Electric Fixture     | Chain Link   |
| Open Channels         | Fiber Pull Box       | Trees        |
| Mitered End Treatment | Traffic Signal Box   | Treetines    |
|                       | Wood Board           | Pavement     |
|                       | Sidewalks            |              |

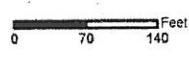

**Pond 0164**