

# RETENTION POND SUMMARY REPORT

Pond 0074 HIAWASSEE RD. – SANDY LANE DR.



FDEP Permit No.: \_\_\_\_\_

SFWMD Permit No.: \_\_\_\_\_

**SJWMD Permit No.:** \_\_\_\_\_

Fenced: CNTY

NHW EI: N/L

Ctrl EI: 34.60

Weir EI: N/L

Bleeder EI: N/L

Side Slope: Varies

R/W: Yes

Berm Width: 10'

Carp: No

Underdrain: No

Land Locked: Yes

Positive Outfall: Yes (Ditch)

Liner Type: N/A

Grass Type: Bahia

Pond Completion Date: 1995

N/L= Not located

**Pond Access:**

From the intersection of N. Hiawasse Rd. and S. Apopka Blvd., drive south on N. Hiawasse Rd. for approximately 0.6 miles. The pond is located just east (right side) of N. Hiawasse Rd., 1500' south of the intersection of N. Hiawasse Rd. with rail road tracks.



**TYPE OF POND**

Wet Pond  
Dry Pond

**CLASSIFICATION**

MSTU  
Non-MSTU  
Home Owners  
Comm/Residential

**EMERGENCY PRIORITY**

High  
Medium  
Low

**MAINTENANCE REQUIREMENTS**

Mowing Cycle  
Debris Tolerance ☆  
Clogging Tendency  
Spraying Frequency ○  
Accessibility ☆  
○ Low △ Med ☆ High

**POND LOCATION**

Comm. Distr.: 2  
Maint Dist.: Apopka  
Locale: NW  
S.T.R. : 25-21-28-NW

Pb/Pg: See below  
O.R.: 6265/3632 and 6265/2073

Total Area: 3.2 ac.

**spray 1.5 ac**

Northing: 1,565,874

Easting: 503,841

Latt: 28°38'25.772"

Long: 81°28'29.584"

**Pond 0074**

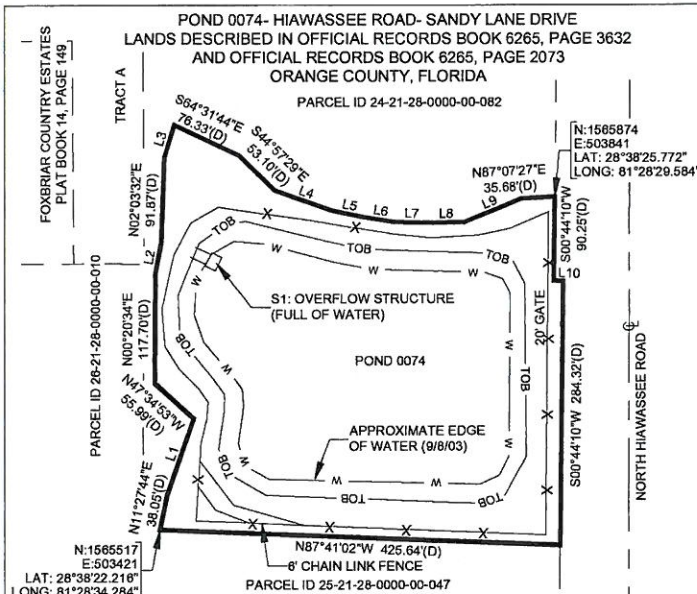

LINE	BEARING	LENGTH	LINE	BEARING	LENGTH
L1	N19°07'51"E	88.99(D)	L6	S81°09'19"E	33.55(D)
L2	N10°23'06"E	34.14(D)	L7	S88°47'03"E	35.33(D)
L3	N17°18'53"E	38.55(D)	L8	N89°35'17"E	37.86(D)
L4	S70°10'03"E	64.27(D)	L9	N67°23'50"E	66.24(D)
L5	S78°17'62"E	35.17(D)	L10	S88°57'42"E	9.92(D)

POND 0074- RETENTION POND

- LEGEND---
- Δ = DELTA
  - L = LENGTH
  - R = RADIAL/ RADIUS
  - NR = NON-RADIAL
  - TOB = TOP OF BANK
  - TOE = TOE OF BANK
  - (P) = PLAT
  - (D) = DEED
  - ⊕ = STORM MANHOLE
  - ⊙ = SANITARY MANHOLE
  - ⊚ = TELEPHONE PEDISTAL
  - ⊛ = POWER POLE
  - ⊜ = GUY WIRE
  - ⊞ = WATER VALVE
  - ⊟ = WATER METER
  - ⊠ = SIGN
  - X-X- = COUNTY FENCE
  - o-o- = OTHER FENCE
  - W-W- = WATER LINE



# RETENTION POND SUMMARY REPORT

Pond 0078 APOPKA VINELAND ROAD, SOUTH OF FLORIDA TURNPIKE, POND 2



FDEP Permit No.: N/A

SFWM Permit No.: N/A

SJWMD Permit No.: Complete

Fenced: None

NHW EI: N/A

Ctrl EI: N/A

Weir EI: N/A

Bleeder EI: N/A

Side Slope: 3.8:1



## TYPE OF POND

Wet Pond  
Dry Pond

## CLASSIFICATION

MSTU  
Non-MSTU  
Home Owners  
Comm/Residential

## EMERGENCY PRIORITY

High  
Medium  
Low

## MAINTENANCE REQUIREMENTS

Mowing Cycle  
Debris Tolerance ☆  
Clogging Tendency  
Spraying Frequency △  
Accessibility ☆

○ Low △ Med ☆ High

## POND LOCATION

Comm. Distr.: 1  
Maint Dist.: West Orange  
Locale: SW  
S.T.R. : 04-23-28-NE  
Pb/Pg: None  
O.R.: 4036/0319  
Total Area: 6.30 ac.

## Pond Access:

From the intersection of Steer Lake Rd and S Apopka Vineland Rd, drive Southwest on S Apopka Vineland Rd for 0.2 miles to the Pond on the right (West). The Pond Access Gate is on the right (West) side of S Apopka Vineland Rd.

spray 2.5 ac

Northing: 1,522,341  
Easting: 492,914  
Latt: 28° 31' 14.32"N  
Long: 81° 30' 30.13"W

Pond 0078

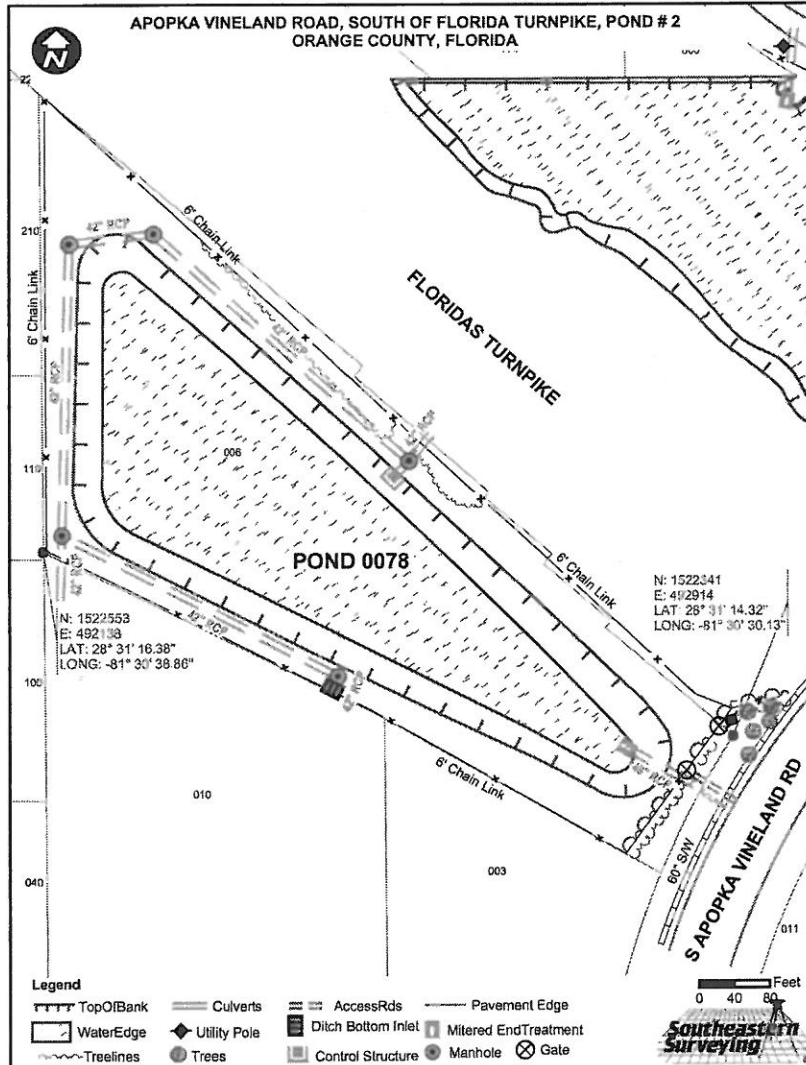

# RETENTION POND SUMMARY REPORT

Pond 0079 ROCK SPRINGS RD., N. OF EAST LESTER RD.



POND 0079- ROCK SPRINGS ROAD, NORTH OF LESTER ROAD  
LANDS DESCRIBED IN OFFICIAL RECORDS BOOK 5827, PAGE 1865  
ORANGE COUNTY, FLORIDA

**KEEP ACCESS  
ROAD CLEAR  
ACCESS THROUGH  
NURSERY GATE**

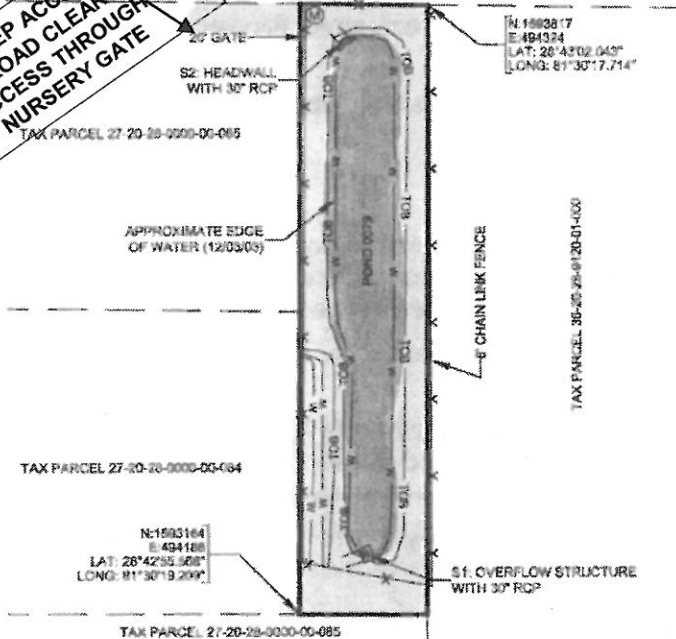

POND 0079- RETENTION AREA

- LEGEND**
- Δ = DELTA
  - L = LENGTH
  - R = RADIAL/ RADIUS
  - NR = NON-RADIAL
  - TOB = TOP OF BANK
  - TOE = TOE OF BANK
  - (P) = PLAT
  - (D) = DEED
  - RCP = REINFORCED CONCRETE PIPE
  - ⊙ = STORM MANHOLE
  - ⊙ = SANITARY MANHOLE
  - ⊙ = TELEPHONE PEDESTAL
  - ⊙ = POWER POLE
  - ⊙ = GUY WIRE
  - ⊙ = WATER VALVE
  - ⊙ = WATER METER
  - ⊙ = SIGN
  - X-X- = COUNTY FENCE
  - o-o- = OTHER FENCE
  - W-W- = WATER LINE



FDEP Permit No.: \_\_\_\_\_

SFWMD Permit No.: \_\_\_\_\_

SJWMD Permit No.: \_\_\_\_\_

Fenced: None

NHW EI: N/L

Ctrl EI: N/L

Weir EI: N/L

Bleeder EI: N/L

Side Slope: 3:1

R/W: No

Berm Width: 9'

Carp: No

Underdrain: No

Land Locked: No

Positive Outfall: Open ditch & Wetland

Liner Type: N/L

Grass Type: Bahia

Pond Completion Date: N/L

N/L= Not located

**Pond Access:**

From the intersection of Welch Rd. and Rock Springs Rd., drive north on Rock Springs Rd. for approximately 1.9 miles until #2177 (Apopka's Plant Outlet). There is an easement on the north side of the property and the pond is located about 1200' east of the easement.



**TYPE OF POND**

Wet Pond  
Dry Pond

**CLASSIFICATION**

MSTU  
Non-MSTU  
Home Owners  
Comm/Residential

**EMERGENCY PRIORITY**

High  
Medium  
Low

**MAINTENANCE REQUIREMENTS**

Mowing Cycle  
Debris Tolerance  Δ  
Clogging Tendency  
Spraying Frequency  Δ  
Accessibility  Δ

Low  Med  High

**POND LOCATION**

Comm. Distr.: 2

Maint Dist.: Zellwood

Locale: NW

S.T.R. : 27-20-28-SW

Pb/Pg: See below

O.R.: 5827/1865

Total Area: 2.65 ac.

**spray .86 ac**

Northing: 1,593,164

Easting: 494,188

Latt: 28°42'55.568"

Long: 81°30'19.209"

**Pond 0079**

# RETENTION POND SUMMARY REPORT

Pond 0085 TAFT-VINELAND ROAD AT JOHN YOUNG PARKWAY # 1



FDEP Permit No.: N/A

SFWMD Permit No.: N/A

SJWMD Permit No.: N/A

Fenced: None

NHW EI: N/A

Ctrl EI: N/A

Weir EI: N/A

Bleeder EI: N/A

Side Slope: 3.1:1

## TYPE OF POND

Wet Pond  
Dry Pond

## CLASSIFICATION

MSTU  
Non-MSTU  
Home Owners  
Comm/Residential

## EMERGENCY PRIORITY

High  
Medium  
Low

## MAINTENANCE REQUIREMENTS

Mowing Cycle  
Debris Tolerance ☆  
Clogging Tendency  
Spraying Frequency △  
Accessibility ☆  
○Low △Med ☆High

## POND LOCATION

Comm. Distr.: 4

Maint Dist.: Taft

Locale: SW

S.T.R. : 09-24-29-NW

Pb/Pg: None

O.R.: 6097/0057

Total Area: 0.88 ac.

**spray .58 ac**

Northing: 1,484,386

Easting: 521,295

Latt: 28° 24' 59.60"N

Long: 81° 25' 10.51"W

**Pond 0085**

TAFT-VINELAND ROAD AT JOHN YOUNG PARKWAY # 1, EAST OF JOHN YOUNG PARKWAY  
ORANGE COUNTY, FLORIDA

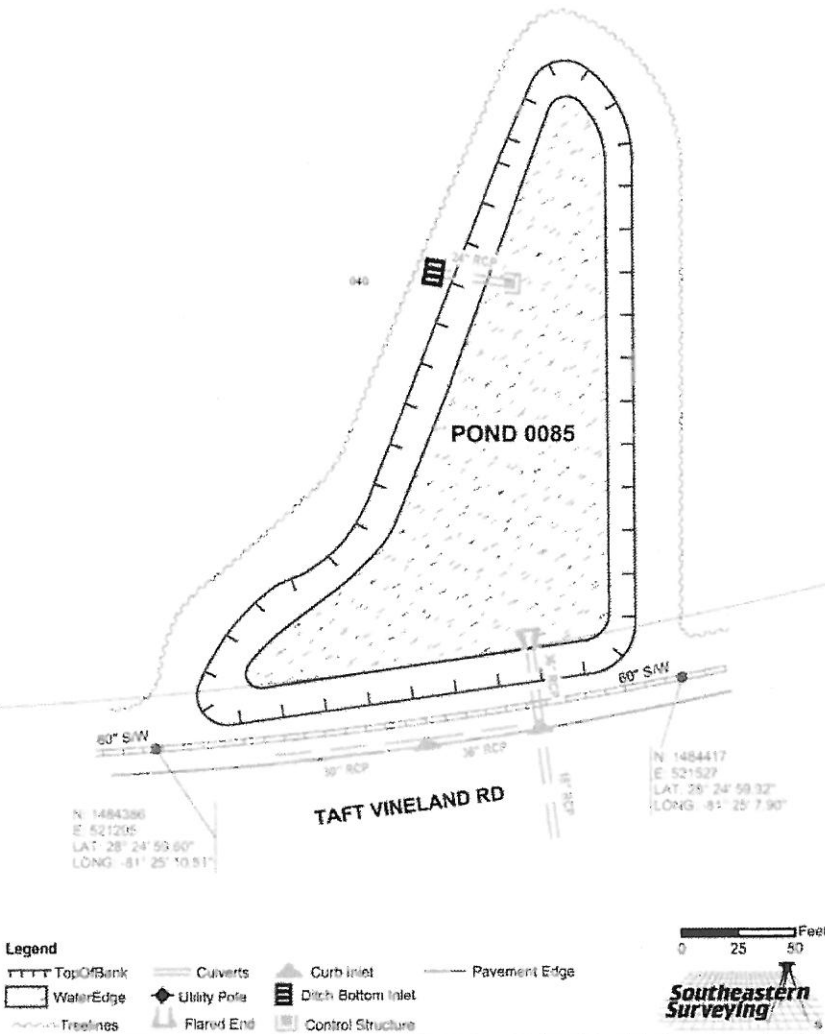

R/W: Yes

Berm Width: 16'

Carp: No

Underdrain: No

Land Locked: Yes

Positive Outfall: Yes

Liner Type: N/A

Grass Type: Bahia

Pond Completion Date: N/A

## Pond Access:

From the intersection of S John Young Pkwy and Taft Vineland Rd, drive East on Taft Vineland Rd for 0.2 miles to the Pond on the left (North). The Pond Access is on the left (North) side of Taft Vineland Rd.

# RETENTION POND SUMMARY REPORT

Pond 0087 9TH AVENUE, TAFT, SOUTH OF PINE STREET



FDEP Permit No.: N/A  
 SFWMD Permit No.: N/A  
 SJWMD Permit No.: N/A  
 Fenced: Complete  
 NHW EI: N/A  
 Ctrl EI: N/A  
 Weir EI: N/A  
 Bleeder EI: N/A  
 Side Slope: 1.9:1

## TYPE OF POND

Wet Pond  
 Dry Pond

## CLASSIFICATION

MSTU  
 Non-MSTU  
 Home Owners  
 Comm/Residential

## EMERGENCY PRIORITY

High  
Medium  
 Low

## MAINTENANCE REQUIREMENTS

Mowing Cycle  
 Debris Tolerance ☆  
 Clogging Tendency  
 Spraying Frequency ○  
 Accessibility ☆  
 ○ Low △ Med ☆ High

## POND LOCATION

Comm. Distr.: 4  
 Maint Dist.: Taft  
 Locale: SE  
 S.T.R. : 01-24-29-NE  
 Pb/Pg: None  
 O.R.: 4258/2112

Total Area: 0.23 ac.

**spray .03 ac**  
 Northing: 1,489,559  
 Easting: 540,207  
 Latt: 28° 25' 51.43"N  
 Long: 81° 21' 38.86"W

**Pond 0087**

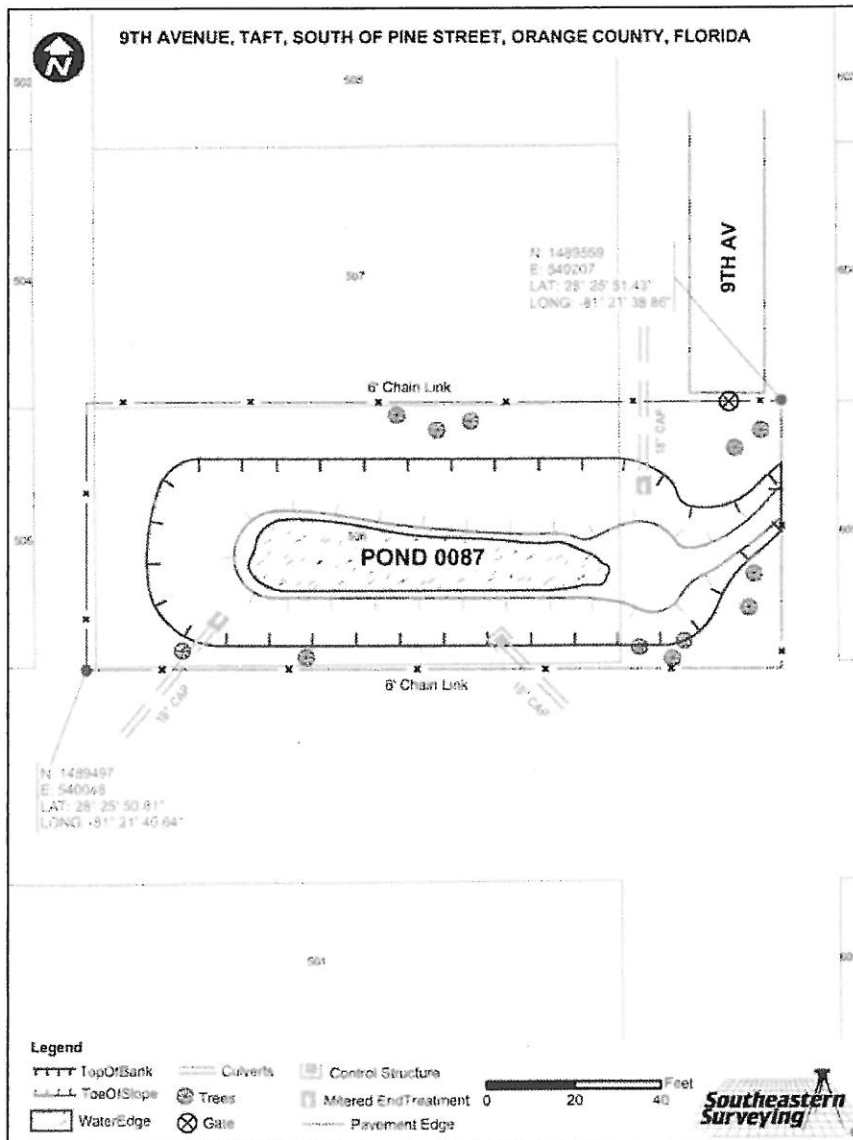

R/W: Yes  
 Berm Width: 7'  
 Carp: No  
 Underdrain: No  
 Land Locked: No  
 Positive Outfall: Yes  
 Liner Type: N/A  
 Grass Type: Bahia  
 Pond Completion Date: N/A

**Pond Access:**  
 From the intersection of S Orange Ave and Pine St, drive East on Pine St for 0.4 miles to 9th Ave. Turn right (South) onto 9th Ave and drive 0.1 miles to the end of 9th Ave. Pond and Access Gate are located at the end of the street.

# RETENTION POND SUMMARY REPORT

Pond 0088 TAFT MAINTENANCE FACILITY, EAST OF ZELL DRIVE

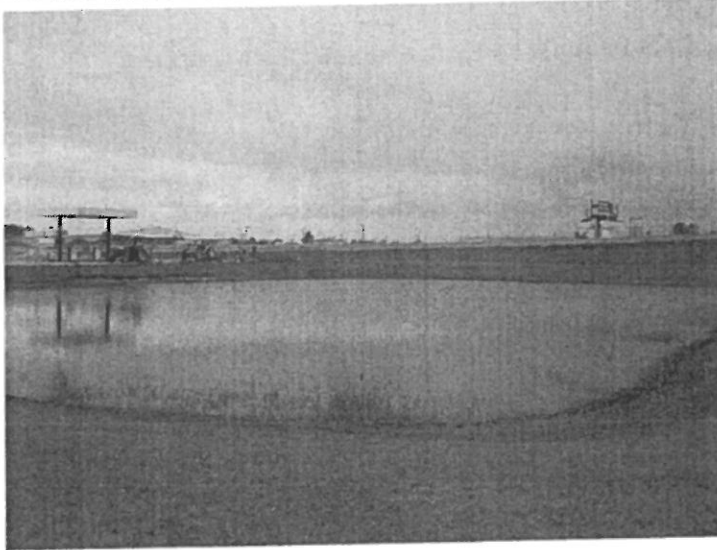

FDEP Permit No.: N/A

SFWMD Permit No.: N/A

SJWMD Permit No.: N/A

Fenced: Complete

NHW EI: N/A

Ctrl EI: N/A

Weir EI: N/A

Bleeder EI: N/A

Side Slope: 4.7:1

**TYPE OF POND**

Wet Pond  
Dry Pond

**CLASSIFICATION**

MSTU  
Non-MSTU  
Home Owners  
Comm/Residential

**EMERGENCY PRIORITY**

High  
Medium  
Low

**MAINTENANCE REQUIREMENTS**

Mowing Cycle  
Debris Tolerance ☆  
Clogging Tendency  
Spraying Frequency △  
Accessibility ☆

○ Low △ Med ☆ High

**POND LOCATION**

Comm. Distr.: 4

Maint Dist.: Taft

Locale: SE

S.T.R. : 14-24-29-NE

Pb/Pg: None

O.R.: None

Total Area: 1.18 ac.

spray .79 ac

Northing: 1,479,784

Easting: 535,302

Latt: 28° 24' 14.49"N

Long: 81° 22' 33.46"W

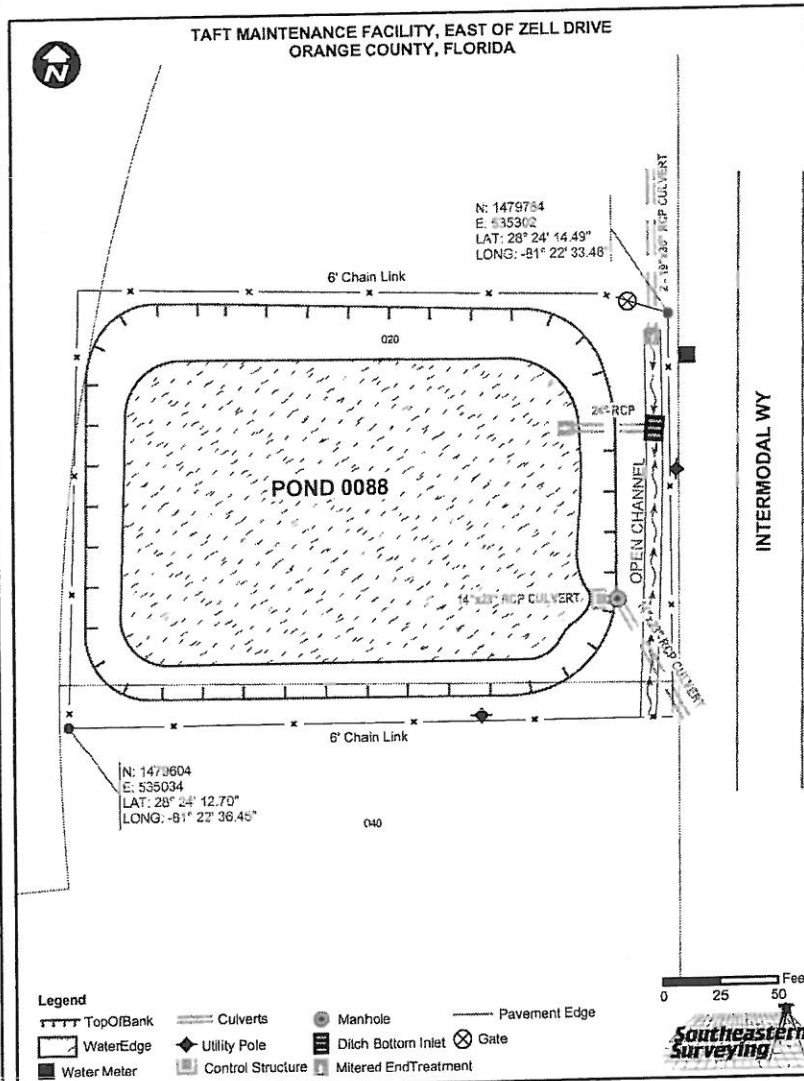

R/W: Yes

Berm Width: 8'

Carp: No

Underdrain: No

Land Locked: No

Positive Outfall: Yes

Liner Type: N/A

Grass Type: Bahia

Pond Completion Date: N/A

**Pond Access:**  
From the intersection of S Orange Ave and Wetherbee Rd, drive North on S Orange Ave for 0.56 miles to Intermodal Way across from Zell Dr. Turn right (East) onto Intermodal Way and drive 0.2 miles North to the Pond on the left (West). The Pond Access is located in the Northeast portion of the Pond.

**Pond 0088**

# RETENTION POND SUMMARY REPORT

Pond 0089 ORANGE AVENUE AT CENTRAL FLORIDA PARKWAY, EAST OF UNITED WAY

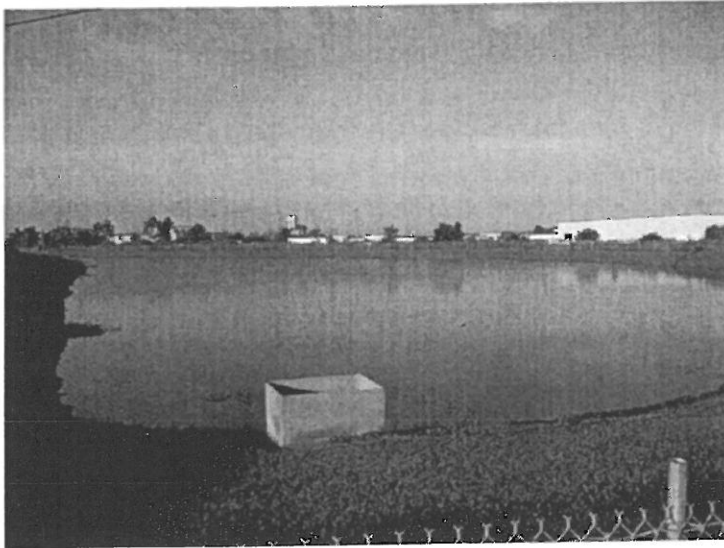

FDEP Permit No.: N/A

**SFWMD** Permit No.: N/A

SJWMD Permit No.: N/A

Fenced: Complete

NHW EI: N/A

Ctrl EI: N/A

Weir EI: N/A

Bleeder EI: N/A

Side Slope: 4.4:1

R/W: Yes

Berm Width: 21'

Carp: No

Underdrain: No

Land Locked: No

Positive Outfall: Yes

Liner Type: N/A

Grass Type: Bahia

Pond Completion Date: N/A

### Pond Access:

From the intersection of Taft Vineland Rd and General Dr, drive South on General Dr for 0.9 mile to Central Florida Pkwy. Turn left (East) onto Central Florida Pkwy. Drive to the dead end. Pond is located at the Southwest end of cul-de-sac. The Pond Access is off of Central Florida Pkwy.



### TYPE OF POND

Wet Pond  
Dry Pond

### CLASSIFICATION

MSTU  
Non-MSTU  
Home Owners  
Comm/Residential

### EMERGENCY PRIORITY

High  
Medium  
Low

### MAINTENANCE REQUIREMENTS

Mowing Cycle  
Debris Tolerance ☆  
Clogging Tendency  
Spraying Frequency △  
Accessibility ☆  
○Low △Med ☆High

### POND LOCATION

Comm. Distr.: 4  
Maint Dist.: Taft  
Locale: SE  
S.T.R. : 14-24-29-NE  
Pb/Pg: 12/33  
O.R.: 4513/2048  
Total Area: 4.73 ac.  
spray 2.95 ac  
Northing: 1,480,786  
Easting: 535,272  
Latt: 28° 24' 24.42"N  
Long: 81° 22' 33.85"W

Pond 0089

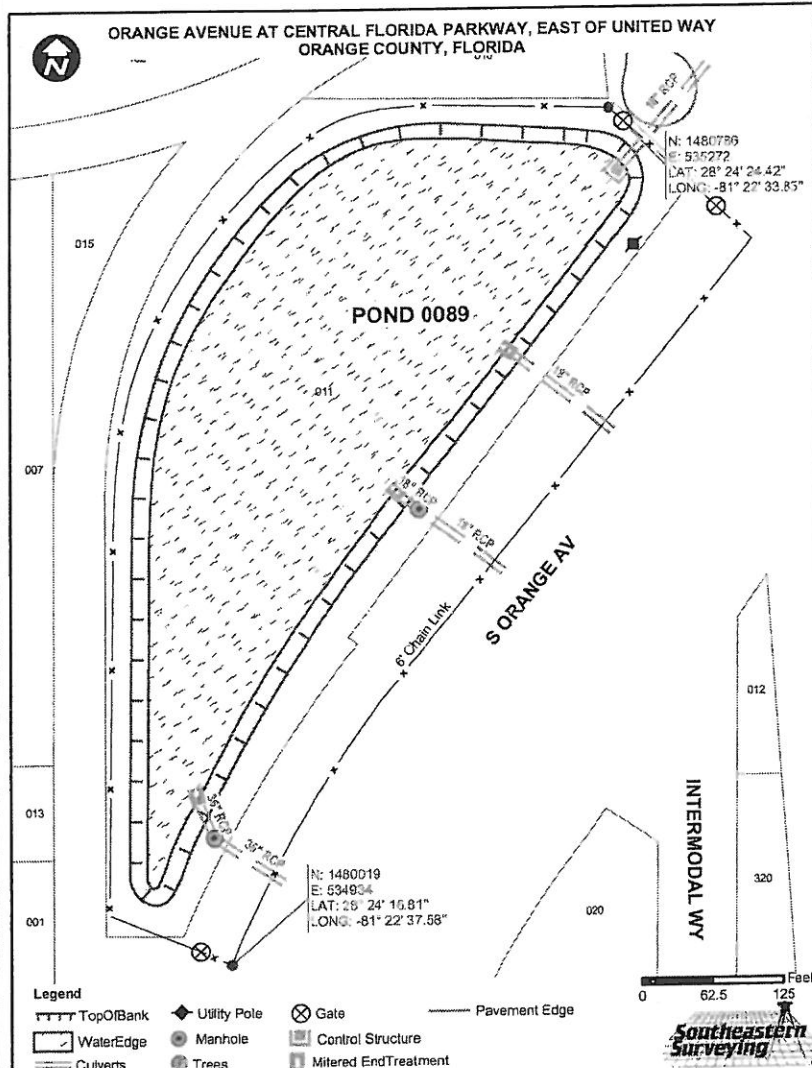

# RETENTION POND SUMMARY REPORT

Pond 0093    ORANGE AVENUE, SOUTH OF TAFT-VINELAND ROAD

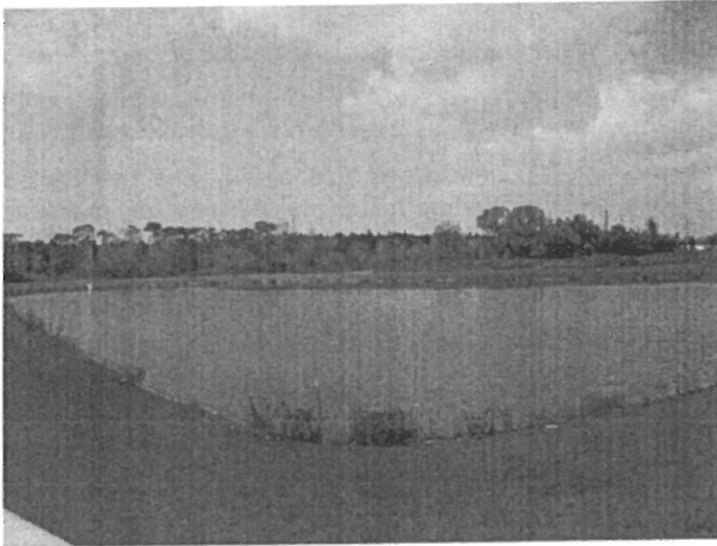

FDEP Permit No.: N/A

SFWMD Permit No.: N/A

SJWMD Permit No.: N/A

Fenced: None

NHW EI: N/A

Ctrl EI: N/A

Weir EI: N/A

Bleeder EI: N/A

Side Slope: 3.6:1



### TYPE OF POND

Wet Pond

Dry Pond

### CLASSIFICATION

MSTU

Non-MSTU

Home Owners Comm/Residential

### EMERGENCY PRIORITY

High

Medium

Low

### MAINTENANCE REQUIREMENTS

Mowing Cycle

Debris Tolerance  ☆

Clogging Tendency

Spraying Frequency  △

Accessibility  ☆

○ Low △ Med ☆ High

### POND LOCATION

Comm. Distr.: 4

Maint Dist.: Taft

Locale: SE

S.T.R. : 12-24-29-NW

Pb/Pg: None

O.R.: None

Total Area: 3.16 ac.

**spray 2.2 ac**

Northing: 1,484,832

Easting: 536,565

Latt: 28° 25' 4.51"N

Long: 81° 22' 19.51"W

R/W: Yes

Berm Width: 22'

Carp: No

Underdrain: No

Land Locked: No

Positive Outfall: Yes

Liner Type: N/A

Grass Type: Bahia

Pond Completion Date: N/A

### Pond Access:

From the intersection of Tradeport Dr and S Orange Ave, drive South on S Orange Ave for 0.3 miles to the Pond on the right (West) side of S Orange Ave. The Pond Access will be on the right (West) side of S Orange Ave.

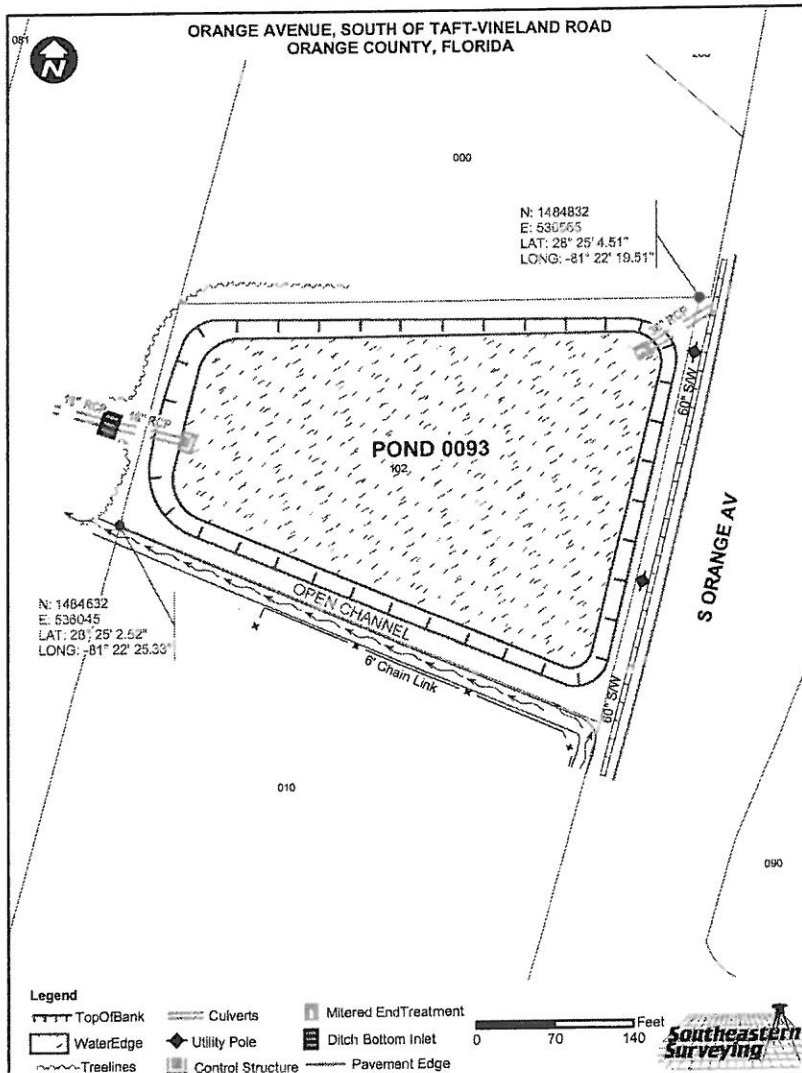



# RETENTION POND SUMMARY REPORT

Pond 0094 ORANGE AVENUE, SOUTH OF ZELL DRIVE



FDEP Permit No.: N/A

SFWMD Permit No.: N/A

SJWMD Permit No.: N/A

Fenced: None

NHW EI: N/A

Ctrl EI: N/A

Weir EI: N/A

Bleeder EI: N/A

Side Slope: 3.8:1

R/W: Yes

Berm Width: 14'

Carp: No

Underdrain: No

Land Locked: No

Positive Outfall: Yes

Liner Type: N/A

Grass Type: Bahia

Pond Completion Date: N/A

### Pond Access:

From the intersection of W Wetherbee Rd and S Orange Ave, drive North on S Orange Ave for 0.3 miles to the Pond and the Pond Access Road on the right (East) side of S Orange Ave.



### TYPE OF POND

Wet Pond  
Dry Pond

### CLASSIFICATION

MSTU  
Non-MSTU  
Home Owners  
Comm/Residential

### EMERGENCY PRIORITY

High  
Medium  
Low

### MAINTENANCE REQUIREMENTS

Mowing Cycle  
Debris Tolerance ☆  
Clogging Tendency  
Spraying Frequency ○  
Accessibility ☆  
○ Low △ Med ☆ High

### POND LOCATION

Comm. Distr.: 4  
Maint Dist.: Taft  
Locale: SE  
S.T.R. : 13-24-29-SW  
Pb/Pg: None  
O.R.: None  
Total Area: 1.86 ac.

**spray .34 ac**

Northing: 1,477,394  
Easting: 535,539  
Latt: 28° 23' 50.84"N  
Long: 81° 22' 30.74"W

**Pond 0094**

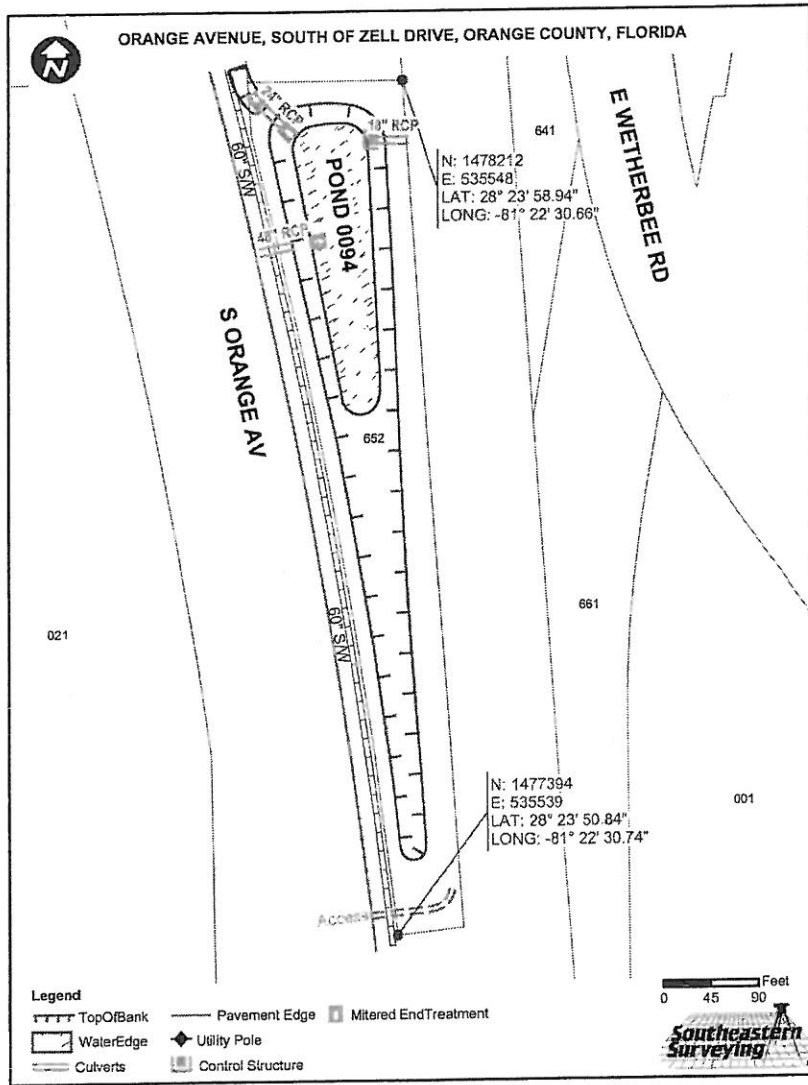

# RETENTION POND SUMMARY REPORT

Pond 0095 ORANGE AVE, SOUTH OF SKY LANE CANAL EAST OF W. WETHERBEE RD



FDEP Permit No.: N/A

SFWMD Permit No.: N/A

SJWMD Permit No.: N/A

Fenced: None

NHW EI: N/A

Ctrl EI: N/A

Weir EI: N/A

Bleeder EI: N/A

Side Slope: 2.5:1

R/W: Yes

Berm Width: 6'

Carp: No

Underdrain: No

Land Locked: No

Positive Outfall: Yes

Liner Type: N/A

Grass Type: Bahia

Pond Completion Date: N/A

## TYPE OF POND

Wet Pond

Dry Pond

## CLASSIFICATION

MSTU

Non-MSTU

Home Owners Comm/Residential

## EMERGENCY PRIORITY

High  
Medium

Low

## MAINTENANCE REQUIREMENTS

Mowing Cycle

Debris Tolerance  ☆

Clogging Tendency

Spraying Frequency  ○

Accessibility  ☆

Low  Med  High

## POND LOCATION

Comm. Distr.: 4

Maint Dist.: Taft

Locale: SE

S.T.R. : 13-24-29-SW

Pb/Pg: None

O.R.: 5292/2050

Total Area: 0.81 ac.

spray .01 ac

Northing: 1,475,558

Easting: 535,656

Latt: 28° 23' 32.66N

Long: 81° 22' 29.37W

**Pond 0095**

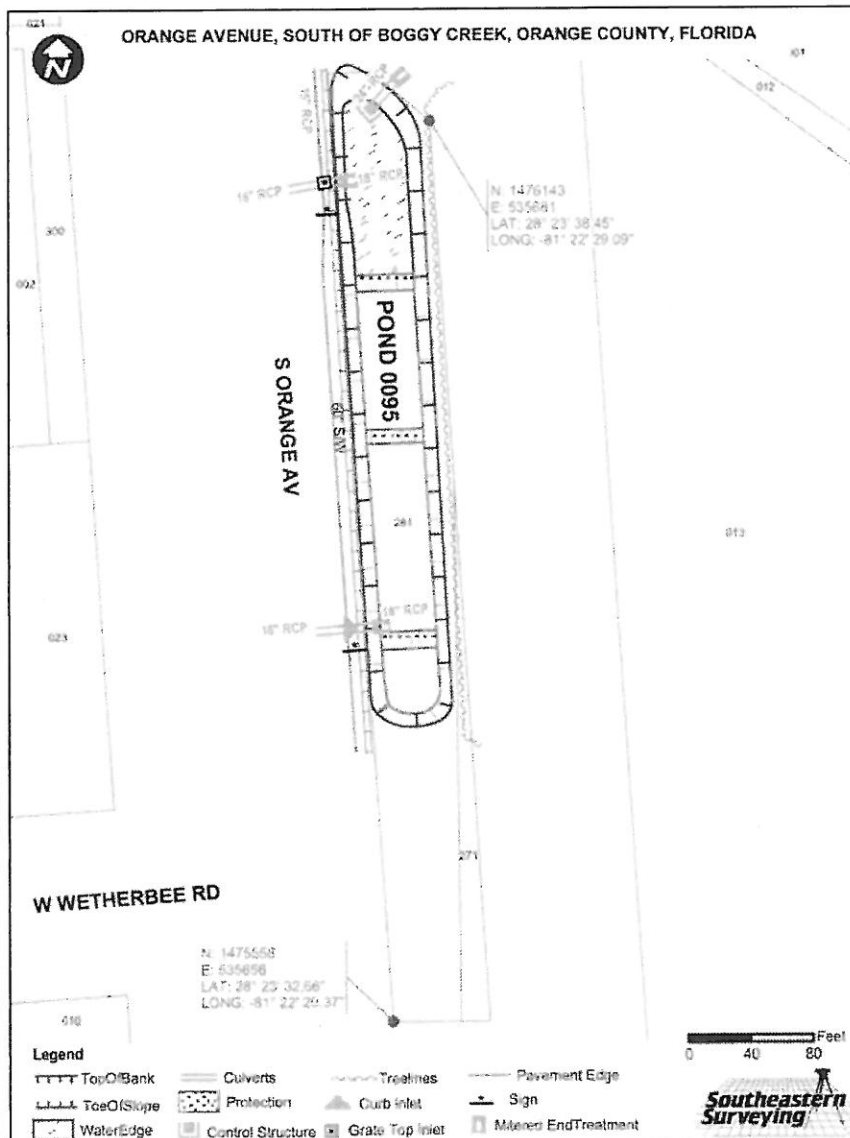

## Pond Access:

From the intersection of W Wetherbee Rd and S Orange Ave, drive North on S Orange Ave for 0.1 miles to the Pond and the Pond Access on the right (East) side of S Orange Ave.

# RETENTION POND SUMMARY REPORT

Pond 0096 ORANGE AVENUE, SOUTH OF FAIRWAY WOODS BOULEVARD



FDEP Permit No.: N/A

SFWM Permit No.: N/A

SJWMD Permit No.: N/A

Fenced: Complete

NHW EI: N/A

Ctrl EI: N/A

Weir EI: N/A

Bleeder EI: N/A

Side Slope: 5:1

R/W: Yes

Berm Width: 16'

Carp: No

Underdrain: No

Land Locked: No

Positive Outfall: Yes

Liner Type: N/A

Grass Type: Bahia

Pond Completion Date: N/A

### Pond Access:

From the intersection of Fairway Woods Blvd and S Orange Ave, drive South on S Orange Ave for 0.1 miles to the Pond and the Pond Access Gate on the left (East) side of S Orange Ave.



### TYPE OF POND

Wet Pond  
Dry Pond

### CLASSIFICATION

MSTU  
Non-MSTU  
Home Owners  
Comm/Residential

### EMERGENCY PRIORITY

High  
Medium  
Low

### MAINTENANCE REQUIREMENTS

Mowing Cycle  
Debris Tolerance ☆  
Clogging Tendency  
Spraying Frequency ○  
Accessibility ☆  
○ Low △ Med ☆ High

### POND LOCATION

Comm. Distr.: 4  
Maint Dist.: Taft  
Locale: SE  
S.T.R.: 24-24-29-NW  
Pb/Pg: None  
O.R.: 6602/0698  
6182/3569  
Total Area: 4.48 ac.

spray 3.12 ac

Northing: 1,473,221

Easting: 535,554

Latt: 28° 23' 9.52"N

Long: 81° 22' 30.41"W

Pond 0096

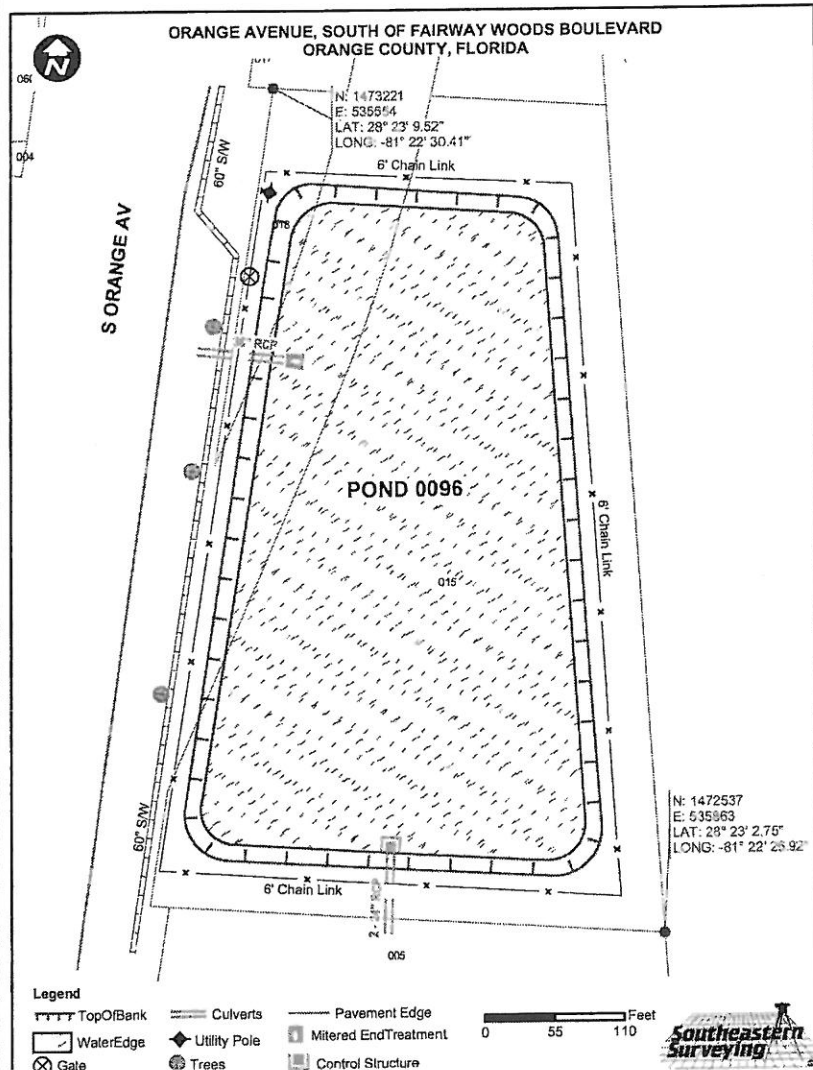

# RETENTION POND SUMMARY REPORT

Pond 0101 AVALON PARK BOULEVARD - SOUTH OF TIMBER SPRINGS BOULEVARD

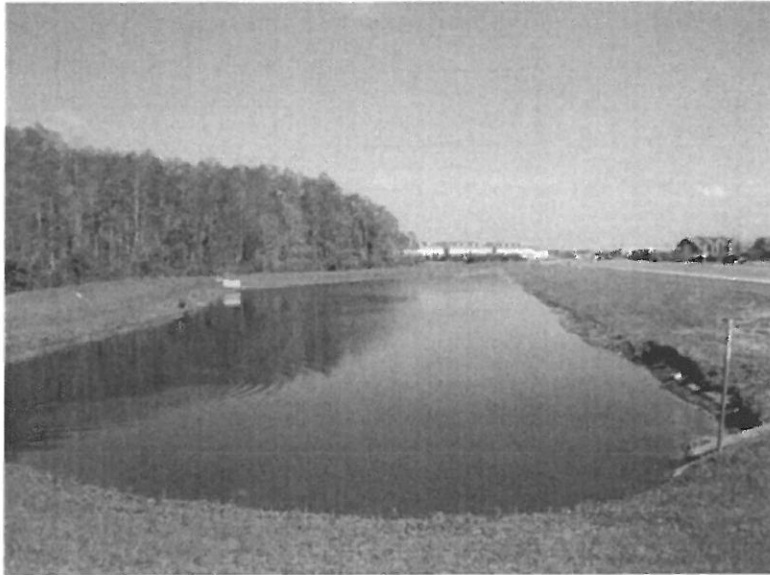

FDEP Permit No.: N/A

SFWMD Permit No.: N/A

**SJWMD** Permit No.: N/A

Fenced: None

NHW EI: N/A

Ctrl EI: N/A

Weir EI: N/A

Bleeder EI: N/A

Side Slope: 5.2:1

## TYPE OF POND

Wet Pond  
Dry Pond

## CLASSIFICATION

MSTU  
Non-MSTU  
Home Owners  
Comm/Residential

## EMERGENCY PRIORITY

High  
Medium  
Low

## MAINTENANCE REQUIREMENTS

Mowing Cycle  
Debris Tolerance ☆  
Clogging Tendency  
Spraying Frequency ○  
Accessibility ☆

Low  Med  High

## POND LOCATION

Comm. Distr.: 4

Maint Dist.: Bithlo

Locale: SE

S.T.R. : 31-22-32-NE

Pb/Pg: None

O.R.: 6389/5238

Total Area: 2.84 ac.

**spray 1.0 ac**

Northing: 1,527,305

Easting: 607,807

Latt: 28° 32' 6.58"N

Long: 81° 9' 2.20"W

**Pond 0101**

AVALON PARK BOULEVARD - 1000 FEET SOUTH OF TIMBER SPRINGS BOULEVARD  
NORTH OF HIGH SCHOOL, WESTSIDE OF ROAD, ORANGE COUNTY, FLORIDA



N: 1527305  
E: 607807  
LAT: 28° 32' 6.58"  
LONG: -81° 9' 2.20"

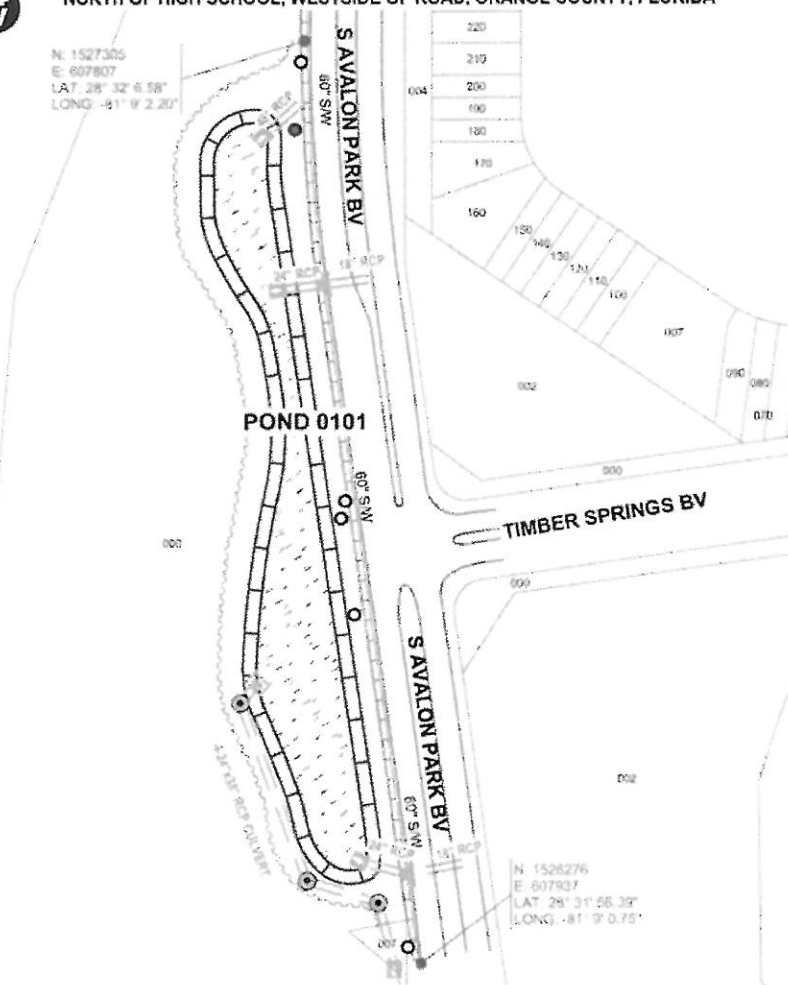

N: 1526276  
E: 607837  
LAT: 28° 31' 56.39"  
LONG: -81° 9' 0.75"

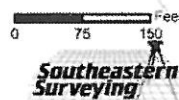

### Legend

- Top of Bank
- Water Edge
- Tree Lines
- Culverts
- Curb Inlet
- Manhole
- Air Release Valve
- Fiber Box
- Control Structure
- Pavement Edge
- Mitered End Treatment

R/W: Yes

Berm Width: 24'

Carp: No

Underdrain: No

Land Locked: No

Positive Outfall: Yes

Liner Type: N/A

Grass Type: Bahia

Pond Completion Date: N/A

### Pond Access:

From the intersection of Waterford Chase Pkwy and Avalon Park Blvd, drive South on Avalon Park Blvd for 1.4 miles to the Pond on the right (West) side of Avalon Park Blvd. Pond Access is on the right (West) side of Avalon Park Blvd across from Timber Springs Blvd.

# RETENTION POND SUMMARY REPORT

Pond 0102 AVALON PARK BOULEVARD - NORTH OF TIMBER CREEK HIGH SCHOOL



FDEP Permit No.: N/A  
 SFWMD Permit No.: N/A  
**SJWMD** Permit No.: N/A  
 Fenced: Partial  
 NHW EI: N/A  
 Ctrl EI: N/A  
 Weir EI: N/A  
 Bleeder EI: N/A  
 Side Slope: 3.8:1

## TYPE OF POND

Wet Pond  
 Dry Pond

## CLASSIFICATION

MSTU  
Non-MSTU  
 Home Owners  
 Comm/Residential

## EMERGENCY PRIORITY

High  
 Medium  
Low

## MAINTENANCE REQUIREMENTS

Mowing Cycle  
 Debris Tolerance ☆  
 Clogging Tendency  
 Spraying Frequency △  
 Accessibility ☆  
 ○Low △Med ☆High

## POND LOCATION

Comm. Distr.: 4  
 Maint Dist.: Bithlo  
 Locale: SE  
 S.T.R. : 31-22-32-SE  
 Pb/Pg: None  
 O.R.: 6389/5204  
 Total Area: 1.74 ac.

**spray .90 ac**  
 Northing: 1,525,822  
 Easting: 608,050  
 Latt: 28° 31' 51.90"N  
 Long: 81° 8' 59.46"W

**Pond 0102**

AVALON PARK BLVD - NORTHSIDE OF TIMBER CREEK HIGH SCHOOL  
 2000' NORTH OF CROWN HILL BLVD ON EASTSIDE OF ROAD

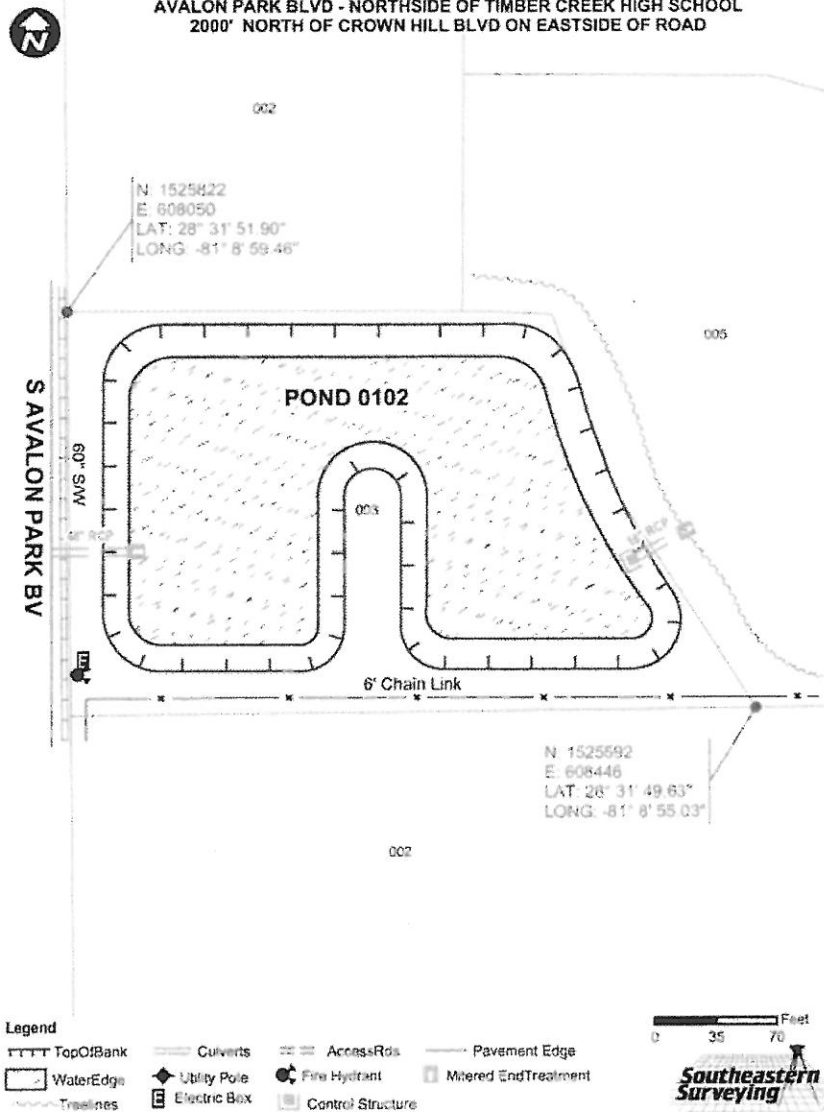

**Pond Access:**  
 From the intersection of Waterford Chase Pkwy and Avalon Park Blvd, drive South on Avalon Park Blvd for 1.6 miles to the Pond on the left (East) side of Avalon Park Blvd. Pond Access is on the left (East) side of Avalon Park Blvd.

# RETENTION POND SUMMARY REPORT

## Pond 0105 EAST LANDSTREET WEST OF ATLANTIC AVENUE



FDEP Permit No.: N/A

SFWMD Permit No.: N/A

SJWMD Permit No.: N/A

Fenced: Complete

NHW EI: N/A

Ctrl EI: N/A

Weir EI: N/A

Bleeder EI: N/A

Side Slope: 1.9:1

R/W: Yes

Berm Width: 20'

Carp: No

Underdrain: No

Land Locked: No

Positive Outfall: Yes

Liner Type: N/A

Grass Type: Bahia

Pond Completion Date: N/A

### Pond Access:

From the intersection of S Orange Ave and E Landstreet Rd, drive East on E Landstreet Rd for 0.5 miles to the Pond on the right (South) side of E Landstreet Rd. The Pond Access Gate will be just West of the intersection of 11th Ave and E Landstreet Rd.



### TYPE OF POND

Wet Pond  
Dry Pond

### CLASSIFICATION

MSTU  
Non-MSTU  
Home Owners  
Comm/Residential

### EMERGENCY PRIORITY

High  
Medium  
Low

### MAINTENANCE REQUIREMENTS

Mowing Cycle  
Debris Tolerance ☆  
Clogging Tendency  
Spraying Frequency △  
Accessibility ☆  
○Low △Med ☆High

### POND LOCATION

Comm. Distr.: 4  
Maint Dist.: Taft  
Locale: SE  
S.T.R. : 01-24-29-NE  
Pb/Pg: None  
O.R.: 3583/1902  
Total Area: 1.03 ac.  
**spray .49 ac**  
Northing: 1,491,123  
Easting: 540,601  
Latt: 28° 26' 9.89"N  
Long: 81° 21' 34.52"W

**Pond 0105**

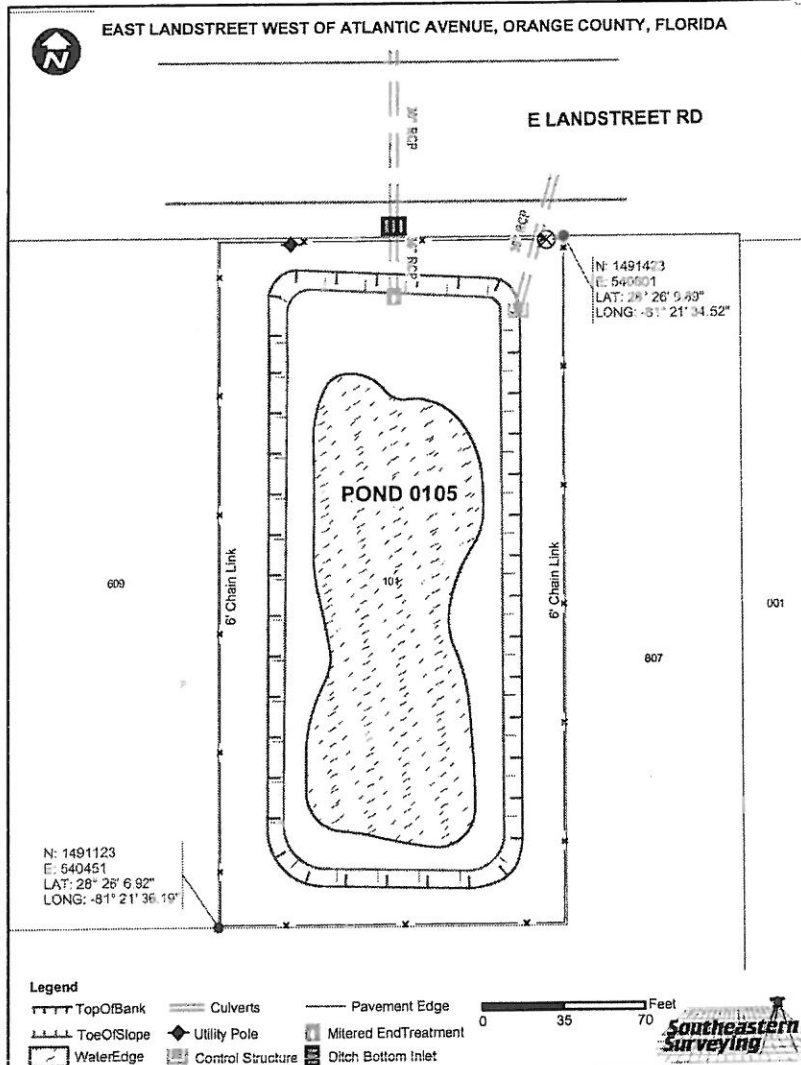

# RETENTION POND SUMMARY REPORT

Pond 0106 BEULAH ROAD



FDEP Permit No.: N/A

SFWMD Permit No.: N/A

SJWMD Permit No.: N/A

Fenced: Complete

NHW EI: N/A

Ctrl EI: N/A

Weir EI: N/A

Bleeder EI: N/A

Side Slope: 3.6:1

R/W: Yes

Berm Width: 6'

Carp: No

Underdrain: No

Land Locked: No

Positive Outfall: Yes

Liner Type: N/A

Grass Type: Bahia

Pond Completion Date: N/A

**Pond Access:**  
From the intersection of Roberson Rd and Stonybrook West Pkwy, drive West on Stonybrook West Pkwy 0.2 miles to Reaves Rd on the right (North). Turn right (North) onto Reaves Rd and drive 0.6 miles to Gillard Rd. Turn left (East) onto Gillard Rd and drive 0.1 miles to the Pond and Pond Access Gate on the left (North).



## TYPE OF POND

Wet Pond  
Dry Pond

## CLASSIFICATION

MSTU  
Non-MSTU  
Home Owners  
Comm/Residential

## EMERGENCY PRIORITY

High  
Medium  
Low

## MAINTENANCE REQUIREMENTS

Mowing Cycle  
Debris Tolerance ☆  
Clogging Tendency  
Spraying Frequency △  
Accessibility ☆  
○ Low △ Med ☆ High

## POND LOCATION

Comm. Distr.: 1  
Maint Dist.: West Orange  
Locale: SW  
S.T.R. : 36-22-27-NW

Pb/Pg: None  
O.R.: 5140/2312  
Total Area: 0.82 ac.

spray .24 ac

Northing: 1,527,025  
Easting: 472,480  
Latt: 28° 31' 59.77"N  
Long: 81° 34' 19.44"W

Pond 0106

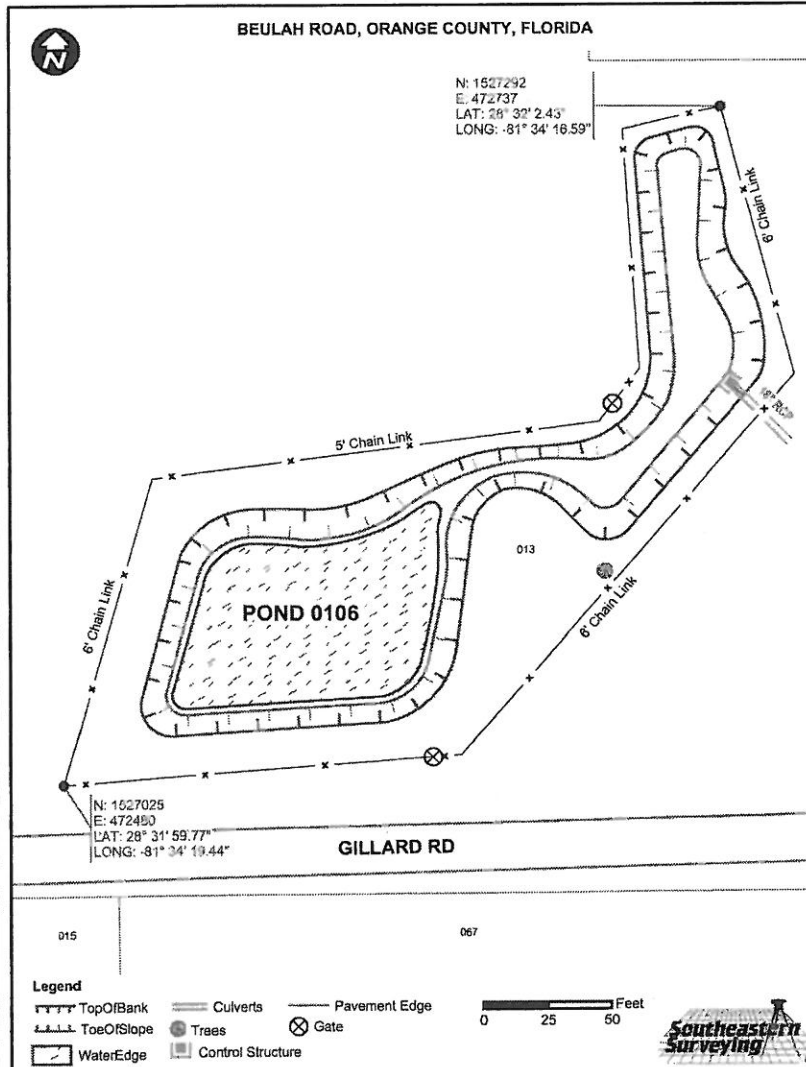

# RETENTION POND SUMMARY REPORT

Pond 0108 ECON TRAIL, NORTH OF SR50 AT E-1 CANAL NORTH POND

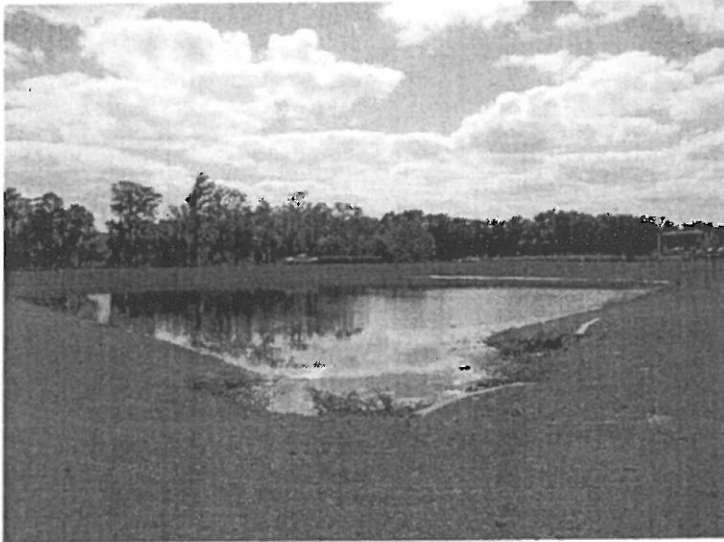

FDEP Permit No.: N/A  
 SFWMD Permit No.: N/A  
SJWMD Permit No.: N/A  
 Fenced: Complete  
 NHW EI: N/A  
 Ctrl EI: N/A  
 Weir EI: N/A  
 Bleeder EI: N/A  
 Side Slope: 7.5:1

<b>TYPE OF POND</b>	
<input type="radio"/> Wet Pond <input type="radio"/> Dry Pond	
<b>CLASSIFICATION</b>	
<input type="radio"/> MSTU <input checked="" type="radio"/> Non-MSTU Home Owners Comm/Residential	
<b>EMERGENCY PRIORITY</b>	
<input type="radio"/> High <input checked="" type="radio"/> Medium <input type="radio"/> Low	
<b>MAINTENANCE REQUIREMENTS</b>	
Mowing Cycle	
Debris Tolerance	☆
Clogging Tendency	
Spraying Frequency	○
Accessibility	☆
○ Low   △ Med   ☆ High	
<b>POND LOCATION</b>	
Comm. Distr.:	<u>3</u>
Maint Dist.:	<u>Goldenrod</u>
Locale:	<u>NE</u>
S.T.R.:	<u>18-22-31-SW</u>
Pb/Pg:	<u>None</u>
O.R.:	<u>None</u>
Total Area:	<u>3.82 ac.</u>
	<b>spray 1.15 ac</b>
Northing:	<u>1,541,126</u>
Easting:	<u>574,414</u>
Latt:	<u>28° 34' 22.87"N</u>
Long:	<u>81° 15' 16.95"W</u>
<b>Pond 0108</b>	

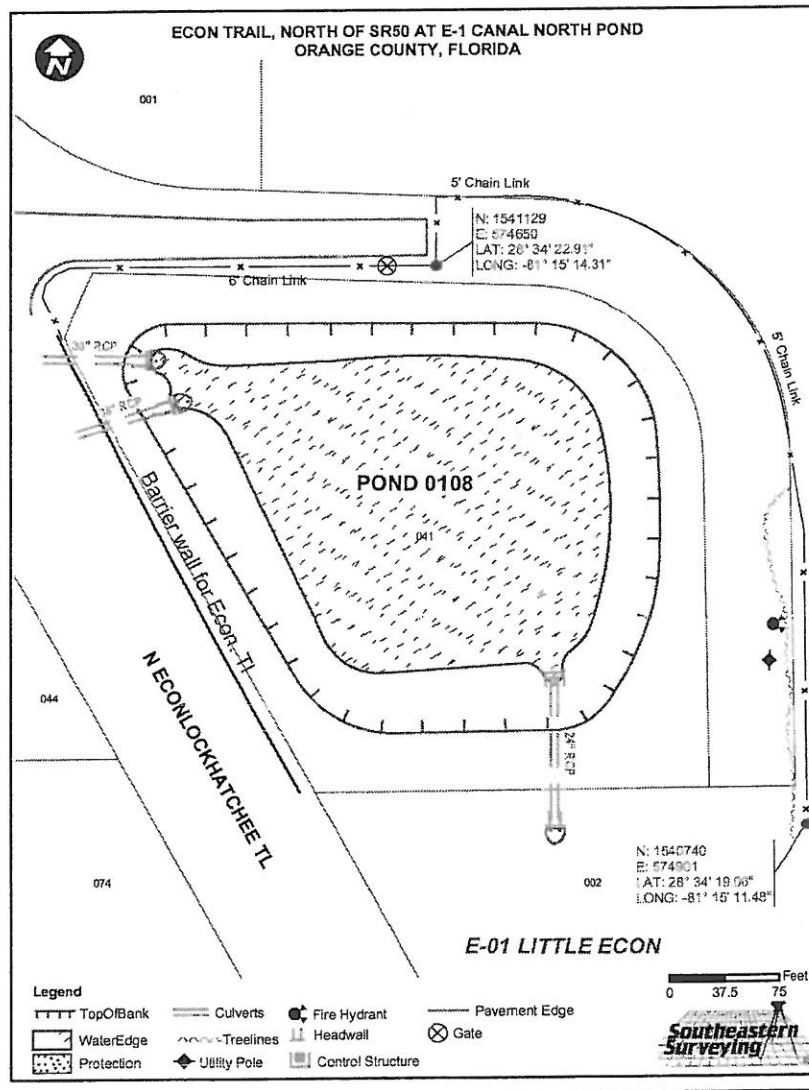

R/W: Yes  
 Berm Width: 40'  
 Carp: No  
 Underdrain: No  
 Land Locked: No  
 Positive Outfall: Yes  
 Liner Type: N/A  
 Grass Type: Bahia  
 Pond Completion Date: N/A

**Pond Access:**  
 From the intersection of E Colonial Dr and N Econlockhatchee Trl, drive North on N Econlockhatchee Trl for 0.4 mile to the Pond on the right (East) side of N Econlockhatchee Trl. Pond Access is off of N Econlockhatchee Trl and the Pond Access Gate is located on the North side of the Pond area.



# RETENTION POND SUMMARY REPORT

Pond 0109 MCCULLOCH ROAD



FDEP Permit No.: N/A

SFWMD Permit No.: N/A

**SJWMD** Permit No.: N/A

Fenced: None

NHW EI: N/A

Ctrl EI: N/A

Weir EI: N/A

Bleeder EI: N/A

Side Slope: 4.2:1

R/W: Yes

Berm Width: 18'

Carp: No

Underdrain: No

Land Locked: No

Positive Outfall: Yes

Liner Type: N/A

Grass Type: Bahia

Pond Completion Date: N/A

### Pond Access:

From the intersection of McCulloch Rd and North Tanner Rd, drive East on McCulloch Rd for 0.4 miles to the Pond on the right (South) side of McCulloch Rd. Pond Access is located off of McCulloch Rd.

### TYPE OF POND

Wet Pond  
Dry Pond

### CLASSIFICATION

MSTU  
Non-MSTU  
Home Owners  
Comm/Residential

### EMERGENCY PRIORITY

High  
Medium  
Low

### MAINTENANCE REQUIREMENTS

Mowing Cycle  
Debris Tolerance ☆  
Clogging Tendency  
Spraying Frequency △  
Accessibility ☆  
○ Low △ Med ☆ High

### POND LOCATION

Comm. Distr.: 5  
Maint Dist.: Bithlo  
Locale: NE  
S.T.R. : 01-22-31-NE  
Pb/Pg: 49/95  
O.R.: None

Total Area: 1.81 ac.

spray .55 ac  
Northing: 1,555,190  
Easting: 601,838  
Latt: 28° 36' 42.60"N  
Long: 81° 10' 9.58"W

**Pond 0109**

MCCULLOCH ROAD, ORANGE COUNTY, FLORIDA

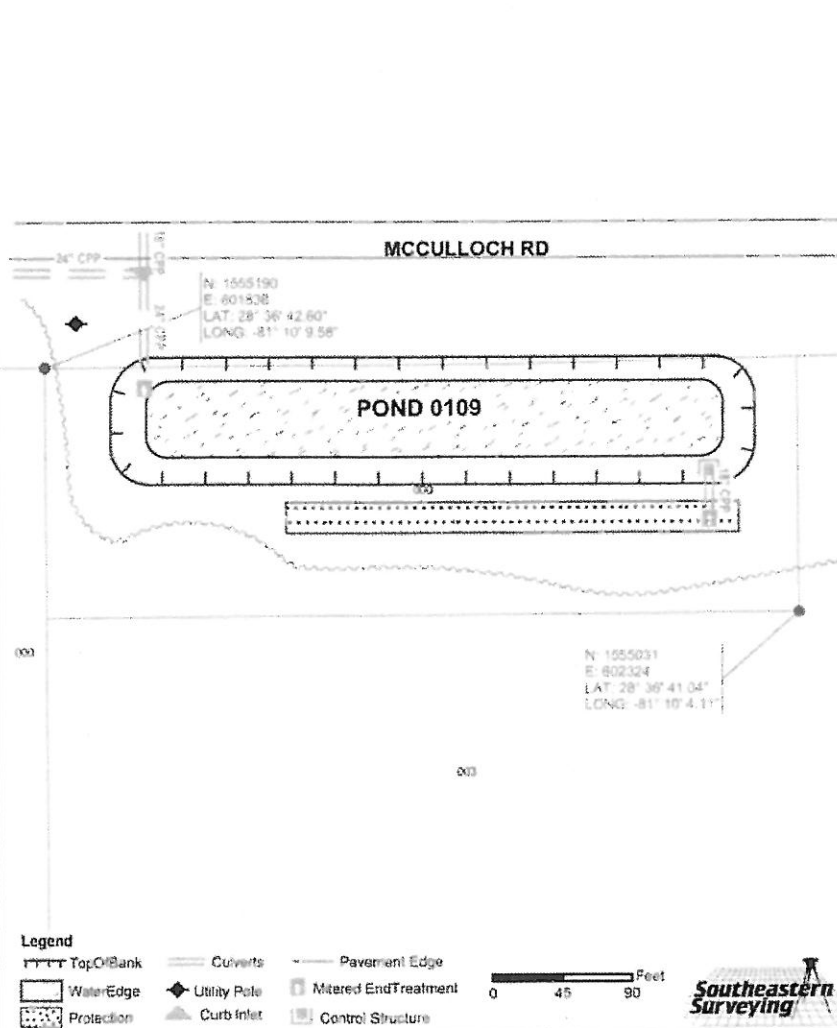

# RETENTION POND SUMMARY REPORT

Pond 0110 ANDERSON ROAD AT CONWAY GARDENS ROAD



FDEP Permit No.: N/A

SFWMD Permit No.: N/A

**SJWMD** Permit No.: N/A

Fenced: Complete

NHW EI: N/A

Ctrl EI: N/A

Weir EI: N/A

Bleeder EI: N/A

Side Slope: 3.5:1



## TYPE OF POND

Wet Pond  
Dry Pond

## CLASSIFICATION

MSTU  
Non-MSTU  
Home Owners  
Comm/Residential

## EMERGENCY PRIORITY

High  
Medium  
Low

## MAINTENANCE REQUIREMENTS

Mowing Cycle  
Debris Tolerance ☆  
Clogging Tendency  
Spraying Frequency ○  
Accessibility ☆

○ Low △ Med ☆ High

## POND LOCATION

Comm. Distr.: 4

Maint Dist.: Three Points

Locale: SE

S.T.R.: 08-23-30 SW

Pb/Pg: None

O.R.: 7373/3438  
7372/3356

Total Area: 3.88 ac.

**spray 1.8 ac**

Northing: 1,515,461

Easting: 547,418

Latt: 28° 41' 25.84"N

Long: 81° 20' 8.10"W

**Pond 0110**

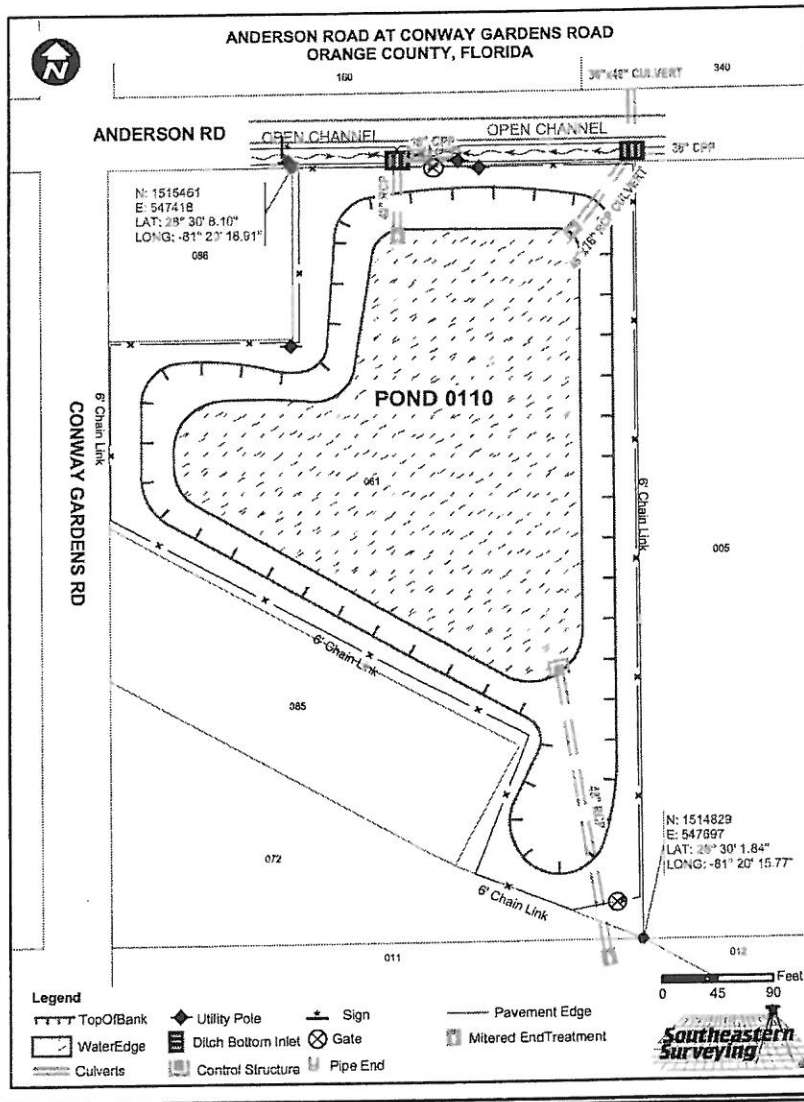

R/W: Yes

Berm Width: 8'

Carp: No

Underdrain: No

Land Locked: No

Positive Outfall: Lake Anderson

Liner Type: N/A

Grass Type: Bahia

Pond Completion Date: Nov 2005

## Pond Access:

From the intersection of Lake Margaret Dr and Conway Gardens Rd, drive South on Conway Gardens Rd for 0.4 miles to Anderson Rd. Turn left (East) onto Anderson Rd and drive 0.1 miles to the Pond and Pond Access Road on the right (South) side of Anderson Rd.

# RETENTION POND SUMMARY REPORT

Pond 0111 NORTH TANNER ROAD AT LAKE PICKETT ROAD



FDEP Permit No.: N/A

SFWMD Permit No.: N/A

**SJWMD** Permit No.: N/A

Fenced: Partial

NHW EI: N/A

Ctrl EI: N/A

Weir EI: N/A

Bleeder EI: N/A

Side Slope: 6.2:1

R/W: Yes

Berm Width: 16'

Carp: No

Underdrain: No

Land Locked: No

Positive Outfall: Yes

Liner Type: N/A

Grass Type: Bahia

Pond Completion Date: N/A

### Pond Access:

From the intersection of Lake Pickett Rd and North Tanner Rd, drive North on North Tanner Rd for 0.1 miles. The Pond will be located on the right (East) side of North Tanner Rd and the Pond Access is located off of North Tanner Rd

### TYPE OF POND

Wet Pond

Dry Pond

### CLASSIFICATION

MSTU

Non-MSTU

Home Owners  
Comm/Residential

### EMERGENCY PRIORITY

High  
Medium

Low

### MAINTENANCE REQUIREMENTS

Mowing Cycle

Debris Tolerance  ☆

Clogging Tendency

Spraying Frequency  ○

Accessibility  ☆

Low  Med  High

### POND LOCATION

Comm. Distr.: 5

Maint Dist.: Bithlo

Locale: NE

S.T.R. : 13-22-31-NW

Pb/Pg: None

O.R.: 6431/0009

Total Area: 2.41 ac.

spray .65 ac

Northing: 1,544,611

Easting: 601,003

Latt: 28° 34' 57.85"N

Long: 81° 10' 18.78"W

**Pond 0111**

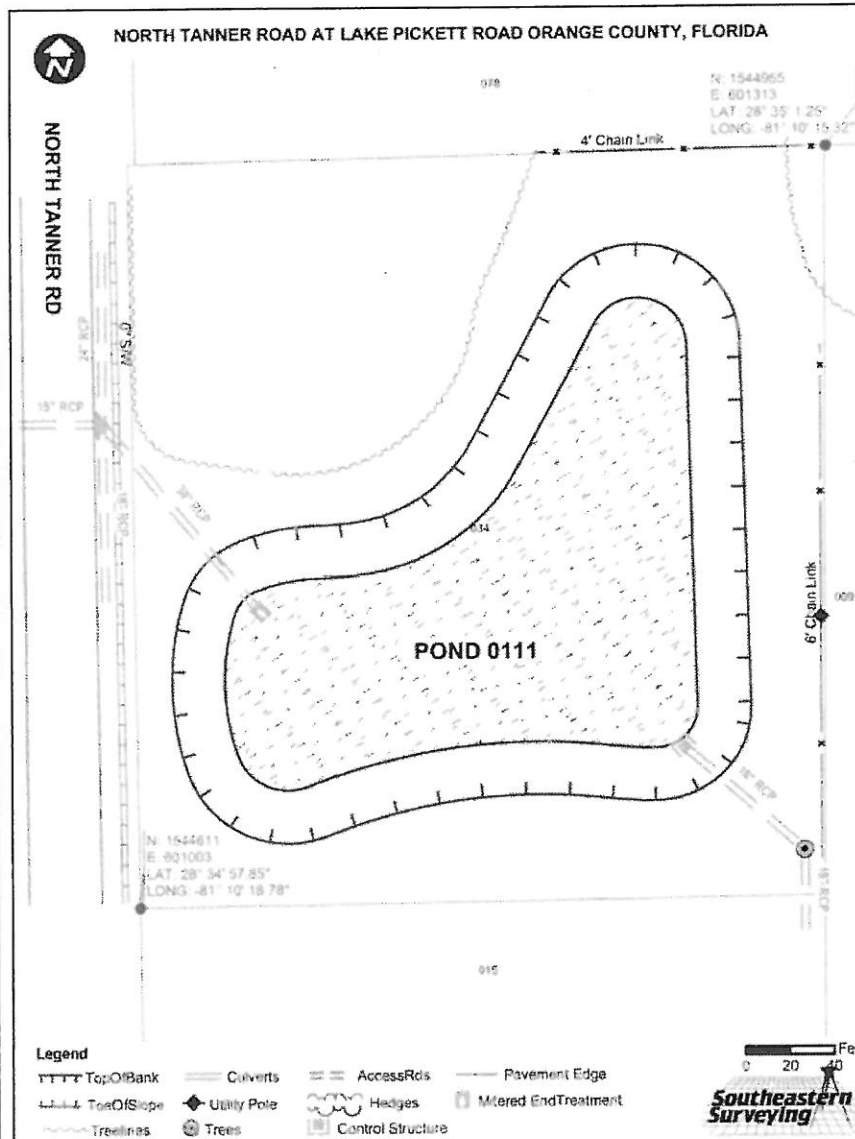

# RETENTION POND SUMMARY REPORT

Pond 0112 NORTH TANNER ROAD, NORTH OF STONEBRIAR WAY



FDEP Permit No.: N/A

SFWMD Permit No.: N/A

**SJWMD** Permit No.: N/A

Fenced: None

NHW EI: N/A

Ctrl EI: N/A

Weir EI: N/A

Bleeder EI: N/A

Side Slope: 6.4:1

R/W: Yes

Berm Width: 25'

Carp: No

Underdrain: No

Land Locked: No

Positive Outfall: No

Liner Type: N/A

Grass Type: Bahia

Pond Completion Date: N/A

## TYPE OF POND

Wet Pond

Dry Pond

## CLASSIFICATION

MSTU

Non-MSTU

Home Owners  
Comm/Residential

## EMERGENCY PRIORITY

High  
Medium

Low

## MAINTENANCE REQUIREMENTS

Mowing Cycle

Debris Tolerance  ☆

Clogging Tendency

Spraying Frequency

Accessibility  ☆

Low  Med  High

## POND LOCATION

Comm. Distr.: 5

Maint Dist.: Bithlo

Locale: NE

S.T.R. : 12-22-31-NE

Pb/Pg: None

O.R.: 6409/3542

Total Area: 4.24 ac.

**spray 1.95 ac**

Northing: 1,549,835

Easting: 601,602

Latt: 28° 35' 49.58"N

Long: 81° 10' 12.16"W

**Pond 0112**

NORTH TANNER ROAD, NORTH OF STONEBRIAR WAY, ORANGE COUNTY, FLORIDA

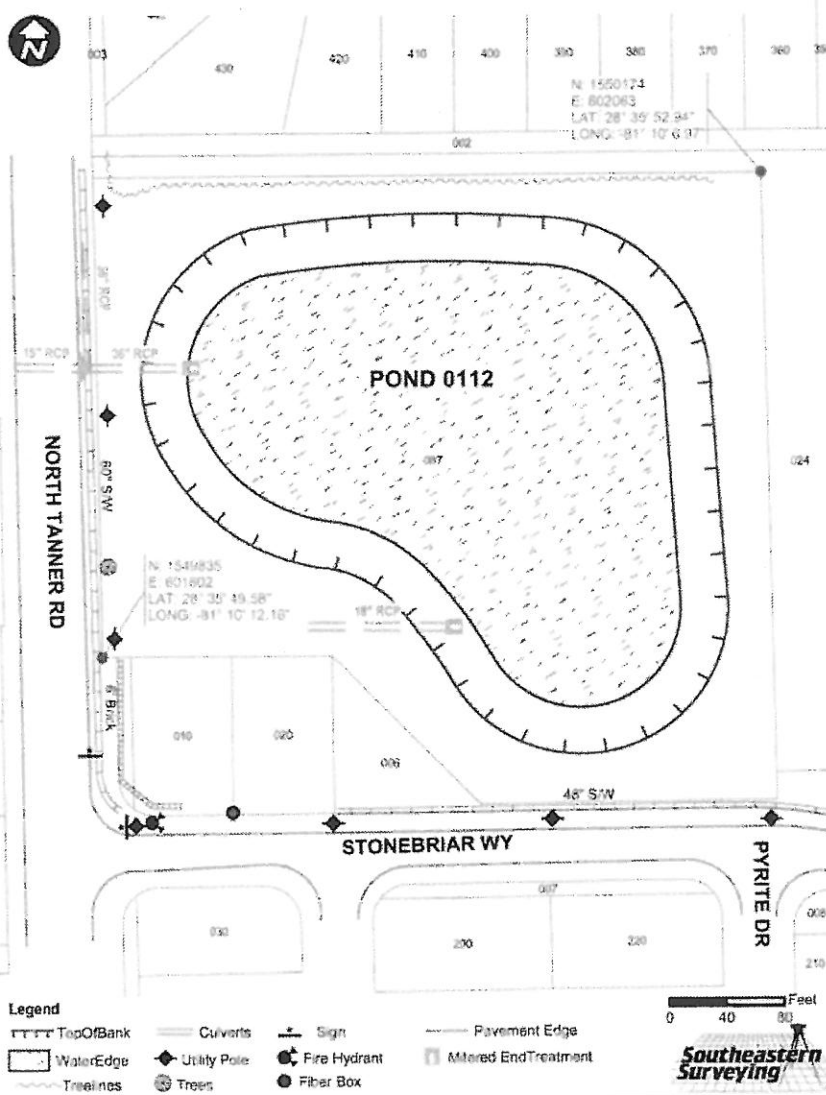

## Pond Access:

From the intersection of McCulloch Rd and North Tanner Rd, drive South on North Tanner Rd for 1.0 mile. The Pond and Pond Access will be located on the left (East) side of North Tanner Rd.

# RETENTION POND SUMMARY REPORT

Pond 0113 FORSYTH ROAD, NORTH OF SR50



FDEP Permit No.: N/A

SFWMD Permit No.: N/A

**SJWMD** Permit No.: N/A

Fenced: Complete

NHW EI: N/A

Ctrl EI: N/A

Weir EI: N/A

Bleeder EI: N/A

Side Slope: 2:1



## TYPE OF POND

Wet Pond  
Dry Pond

## CLASSIFICATION

MSTU  
Non-MSTU  
Home Owners  
Comm/Residential

## EMERGENCY PRIORITY

High  
Medium  
Low

## MAINTENANCE REQUIREMENTS

Mowing Cycle  
Debris Tolerance ☆  
Clogging Tendency  
Spraying Frequency △  
Accessibility ☆  
○ Low △ Med ☆ High

## POND LOCATION

Comm. Distr.: 3  
Maint Dist.: Goldenrod  
Locale: NE  
S.T.R. : 23-22-30-NW

Pb/Pg: None  
O.R.: 5830/1075

Total Area: 0.27 ac.

**spray .10 ac**

Northing: 1,539,350

Easting: 561,725

Latt: 28° 34' 5.00"N

Long: 81° 17' 39.22"W

**Pond 0113**

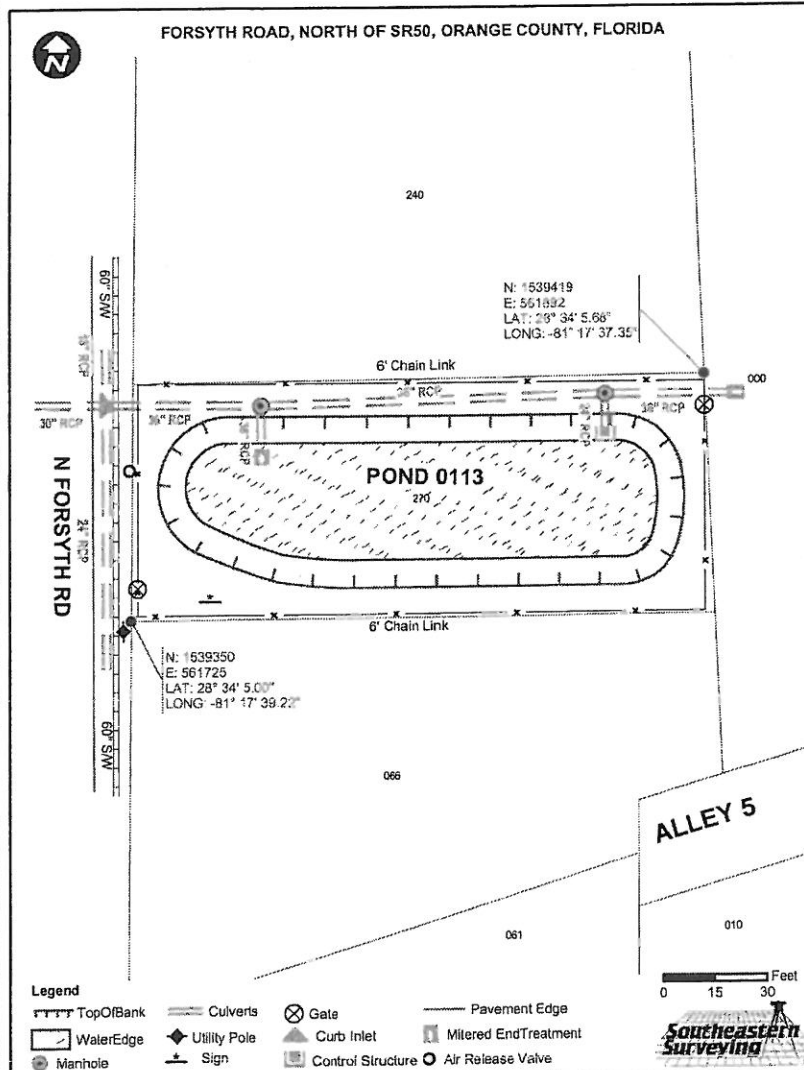

R/W: Yes

Berm Width: 8'

Carp: No

Underdrain: No

Land Locked: No  
Yes,  
Positive Secondary  
Outfall: Canal

Liner Type: N/A

Grass Type: Bahia

Pond Completion Date: N/A

### Pond Access:

From the intersection of N Forsyth Rd and E Colonial Dr, drive North on N Forsyth Rd for 0.1 mile to the Pond on the right (East). The Pond Access Gate is located North of 1311 N Forsyth Rd.

# RETENTION POND SUMMARY REPORT

Pond 0114 FORSYTH ROAD AT TURQUOISE LANE SOUTH POND



FDEP Permit No.: N/A

SFWMD Permit No.: N/A

**SJWMD** Permit No.: N/A

Fenced: Complete

NHW EI: N/A

Ctrl EI: N/A

Weir EI: N/A

Bleeder EI: N/A

Side Slope: 2.3:1



## TYPE OF POND

Wet Pond  
Dry Pond

## CLASSIFICATION

MSTU  
Non-MSTU  
Home Owners  
Comm/Residential

## EMERGENCY PRIORITY

High  
Medium  
Low

## MAINTENANCE REQUIREMENTS

Mowing Cycle  
Debris Tolerance ☆  
Clogging Tendency  
Spraying Frequency △  
Accessibility ☆  
○Low △Med ☆High

## POND LOCATION

Comm. Distr.: 3  
Maint Dist.: Goldenrod  
Locale: NE  
S.T.R. : 15-22-30-SE

Pb/Pg: None  
O.R.: 6211/0992

Total Area: 0.68 ac.  
**spray .22 ac**  
Northing: 1,541,696  
Easting: 561,435  
Latt: 28° 34' 28.22"N  
Long: 81° 17' 42.54"W

**Pond 0114**

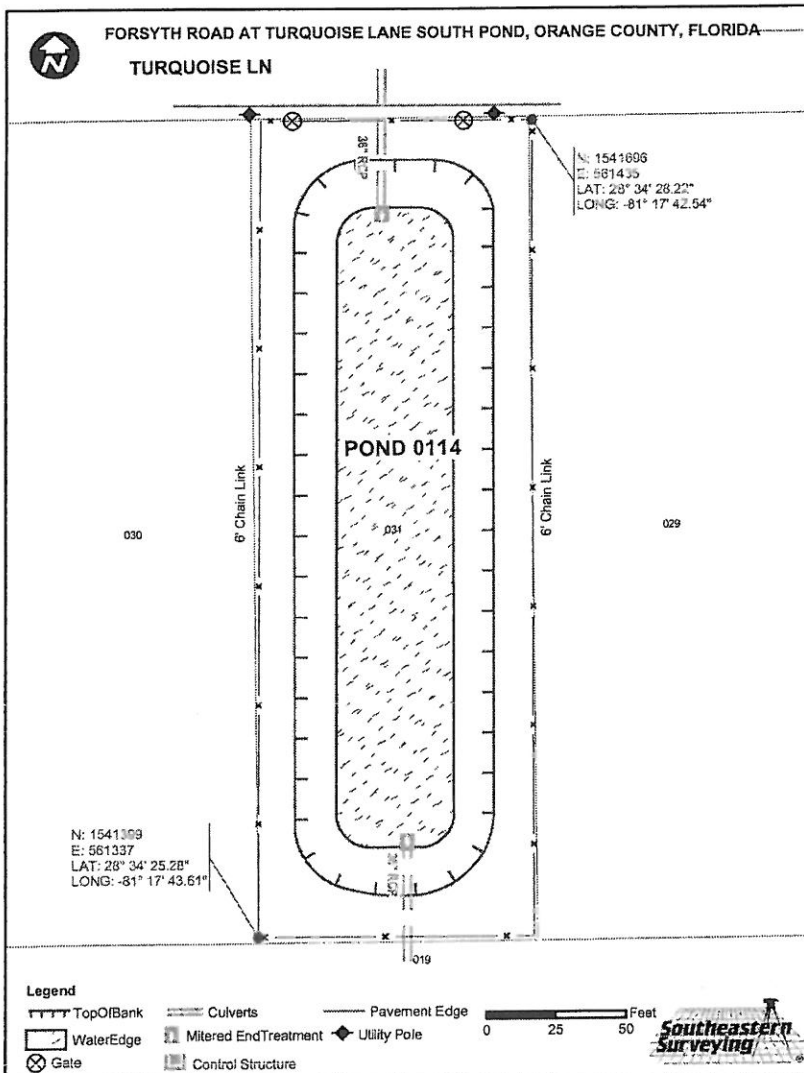

R/W: Yes

Berm Width: 16'

Carp: No

Underdrain: No

Land Locked: No

Positive Outfall: Yes

Liner Type: N/A

Grass Type: Bahia

Pond Completion Date: N/A

**Pond Access:**  
From the intersection of E Colonial Dr and N Forsyth Rd, drive North on N Forsyth Rd for 0.5 miles to Turquoise Ln. Turn left (West) onto Turquoise Ln. and the Pond is located between N Forsyth Rd and 7006 Turquoise Ln. on the left (South). The Pond Access is located in the Northeast corner of the Pond area.

# RETENTION POND SUMMARY REPORT

Pond 0115 FORSYTH ROAD AT TURQUOISE LANE NORTH POND



FDEP Permit No.: N/A  
 SFWMD Permit No.: N/A  
SJWMD Permit No.: N/A  
 Fenced: Complete  
 NHW EI: N/A  
 Ctrl EI: N/A  
 Weir EI: N/A  
 Bleeder EI: N/A  
 Side Slope: 2.3:1



## TYPE OF POND

Wet Pond  
 Dry Pond

## CLASSIFICATION

MSTU  
Non-MSTU  
 Home Owners  
 Comm/Residential

## EMERGENCY PRIORITY

High  
Medium  
 Low

## MAINTENANCE REQUIREMENTS

Mowing Cycle  
 Debris Tolerance ☆  
 Clogging Tendency  
 Spraying Frequency △  
 Accessibility ☆  
 ○Low △Med ☆High

## POND LOCATION

Comm. Distr.: 3  
 Maint Dist.: Goldenrod  
 Locale: NE  
 S.T.R. : 15-22-30-SE  
 Pb/Pg: None  
 O.R.: 5774/3456

Total Area: 0.62 ac.  
spray .17 ac  
 Northing: 1,541,729  
 Easting: 561,424  
 Latt: 28° 34' 28.55"N  
 Long:81° 17' 42.65"W

**Pond 0115**



FORSYTH ROAD AT TURQUOISE LANE NORTH POND, ORANGE COUNTY, FLORIDA

E-11 CORRINE CANAL

N: 1541995  
 E: 561304  
 LAT: 28° 34' 31.18"  
 LONG: -81° 17' 43.78"

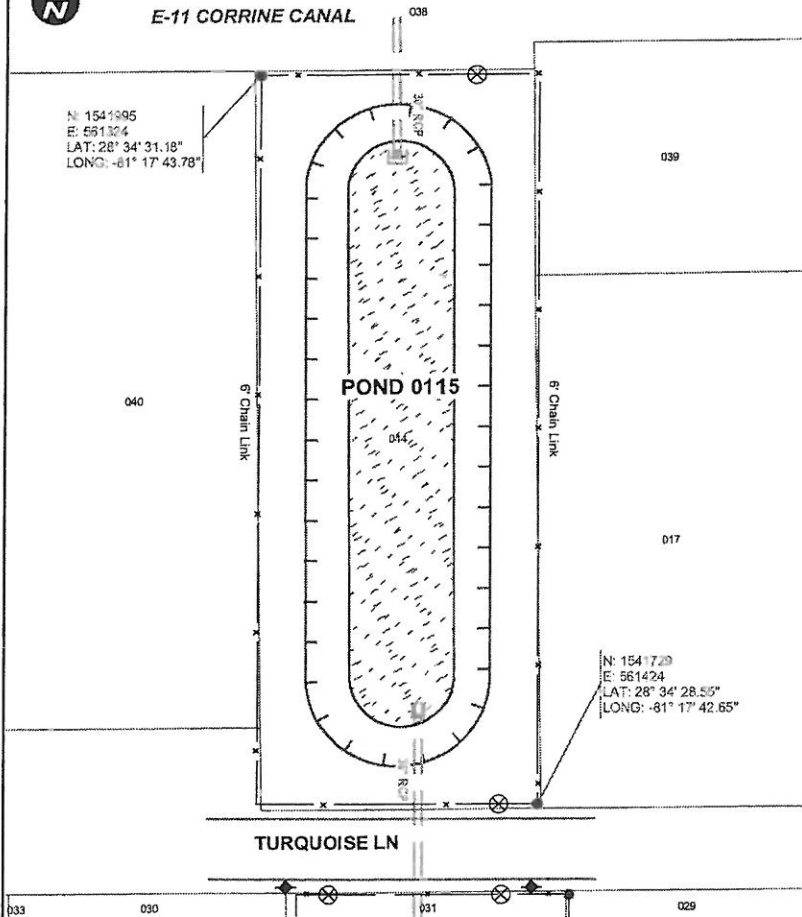

N: 1541729  
 E: 561424  
 LAT: 28° 34' 28.55"  
 LONG: -81° 17' 42.65"

### Legend

- TopOfBank
- WaterEdge
- Gate
- Culverts
- Utility Pole
- Control Structure
- Pavement Edge
- Mitered EndTreatment

0 30 60 Feet



R/W: Yes  
 Berm Width: 18'  
 Carp: No  
 Underdrain: No  
 Land Locked: No  
 Positive Yes  
 Outfall: E-11Canal  
 Liner Type: N/A  
 Grass Type: Bahia  
 Pond Completion Date: N/A

### Pond Access:

From the intersection of E Colonial Dr and N Forsyth Rd, drive North on N Forsyth Rd for 0.5 miles to Turquoise Ln. Turn left (West) onto Turquoise Ln. and the Pond is located between N Forsyth Rd and 7005 Turquoise Ln. on the right (North). The Pond Access is located in the Southeast corner of the Pond area.

# RETENTION POND SUMMARY REPORT

Pond 0116 FORSYTH ROAD, NORTH OF PARTRIDGE LANE



FDEP Permit No.: N/A

SFWMD Permit No.: N/A

**SJWMD** Permit No.: N/A

Fenced: Complete

NHW EI: N/A

Ctrl EI: N/A

Weir EI: N/A

Bleeder EI: N/A

Side Slope: 4:1

## TYPE OF POND

Wet Pond  
Dry Pond

## CLASSIFICATION

MSTU Non-  
MSTU Home  
Owners  
Comm/Residential

## EMERGENCY PRIORITY

High  
Medium  
Low

## MAINTENANCE REQUIREMENTS

Mowing Cycle  
Debris Tolerance ☆  
Clogging Tendency  
Spraying Frequency △  
Accessibility ☆  
○Low △Med ☆High

## POND LOCATION

Comm. Distr.: 5

Maint Dist.: Goldenrod

Locale: NE

S.T.R. : 14-22-30-NW

Pb/Pg: None

O.R.: 6083/2161

Total Area: 2.53 ac.

Spray Area: 1.5 ac.

Northing: 1,542,516

Easting: 562,694

Latt: 28° 34' 36.37"N

Long:81° 17' 28.43"W

**Pond 0116**

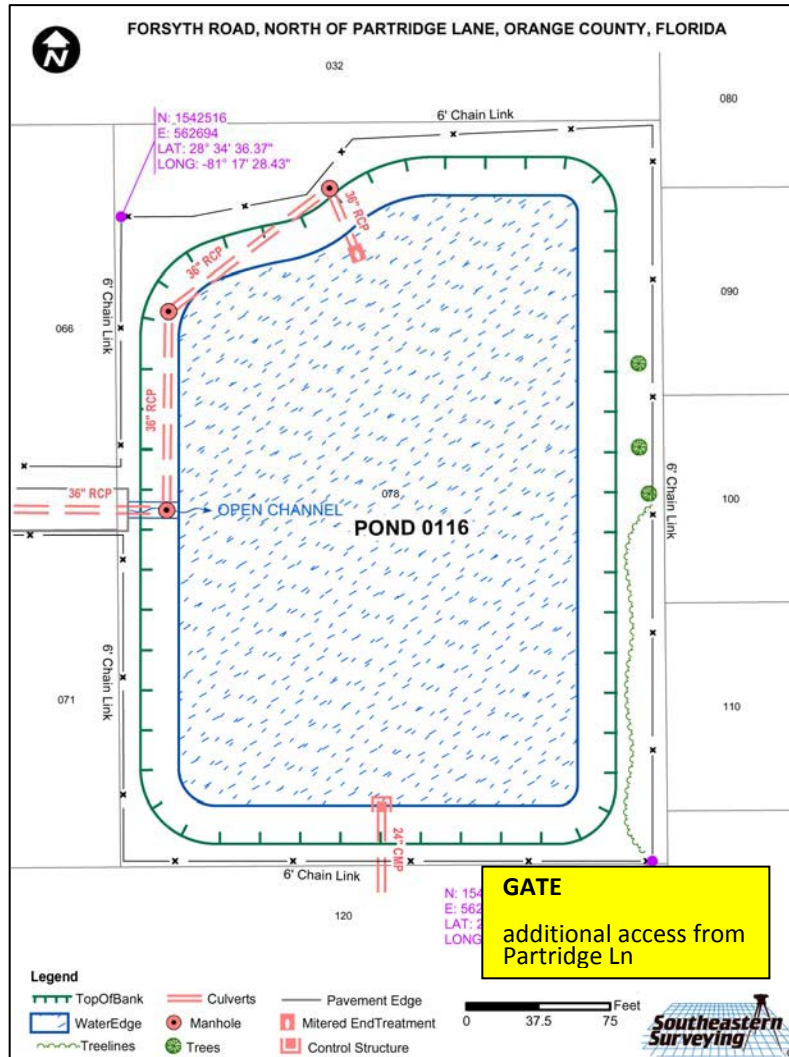

R/W: No

Berm Width: 15'

Carp: No

Underdrain: No

Land Locked: No

Positive Outfall: Yes, E-11 Canal

Liner Type: N/A

Grass Type: Bahia

Pond Completion Date: N/A

## Pond Access:

From the intersection of E Colonial Dr and N Forsyth Rd, drive North on N Forsyth Rd for 0.6 miles, past Partridge Ln. The Pond will be located behind businesses on the right (East). Pond Access is located between 2169 and 2175 N Forsyth Rd.



# RETENTION POND SUMMARY REPORT

Pond 0117 FORSYTH ROAD ON GARDNER STREET



FDEP Permit No.: N/A  
 SFWMD Permit No.: N/A  
SJWMD Permit No.: N/A  
 Fenced: Complete  
 NHW EI: N/A  
 Ctrl EI: N/A  
 Weir EI: N/A  
 Bleeder EI: N/A  
 Side Slope: 1.4:1

### TYPE OF POND

Wet Pond  
 Dry Pond

### CLASSIFICATION

MSTU  
Non-MSTU  
 Home Owners  
 Comm/Residential

### EMERGENCY PRIORITY

High  
Medium  
 Low

### MAINTENANCE REQUIREMENTS

Mowing Cycle  
 Debris Tolerance ☆  
 Clogging Tendency  
 Spraying Frequency △  
 Accessibility ☆  
 ○Low △Med ☆High

### POND LOCATION

Comm. Distr.: 5  
 Maint Dist.: Goldenrod  
 Locale: NE  
 S.T.R. : 11-22-30-SW  
 Pb/Pg: None  
 O.R.: 5903/4271  
 Total Area: 0.59 ac.

**spray .22 ac**  
 Northing: 1,546,334  
 Easting: 561,876  
 Latt: 28° 35' 14.15"N  
 Long:81° 17' 37.71"W

**Pond 0117**



FORSYTH ROAD ON GARDNER STREET, ORANGE COUNTY, FLORIDA

GARDNER ST

N: 1546334  
 E: 561876  
 LAT: 28° 35' 14.15"  
 LONG: -81° 17' 37.71"

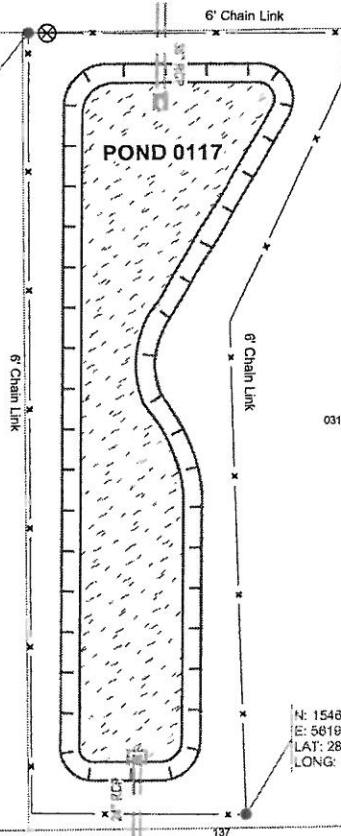

N: 1546040  
 E: 561857  
 LAT: 28° 35' 11.24"  
 LONG: -81° 17' 36.80"

- Legend**
- TopOfBank
  - WaterEdge
  - Cuiverts
  - Utility Pole
  - Gate
  - Control Structure
  - Pavement Edge
  - Mitered EndTreatment



R/W: Yes  
 Berm Width: 14'  
 Carp: No  
 Underdrain: No  
 Land Locked: No  
 Positive Outfall: Yes  
 Liner Type: N/A  
 Grass Type: Bahia  
 Pond Completion Date: N/A

**Pond Access:**  
 From the intersection of University Blvd and N Forsyth Rd, drive South on N Forsyth Rd for 0.8 miles to Gardner St. Turn left (East) onto Gardner St and drive 0.5 miles to the Pond on the right (South). Pond Access is opposite 7111 Gardner St.