

# RETENTION POND SUMMARY REPORT

Pond 0001 HANSEL AVE POND, N. OF HOFFNER

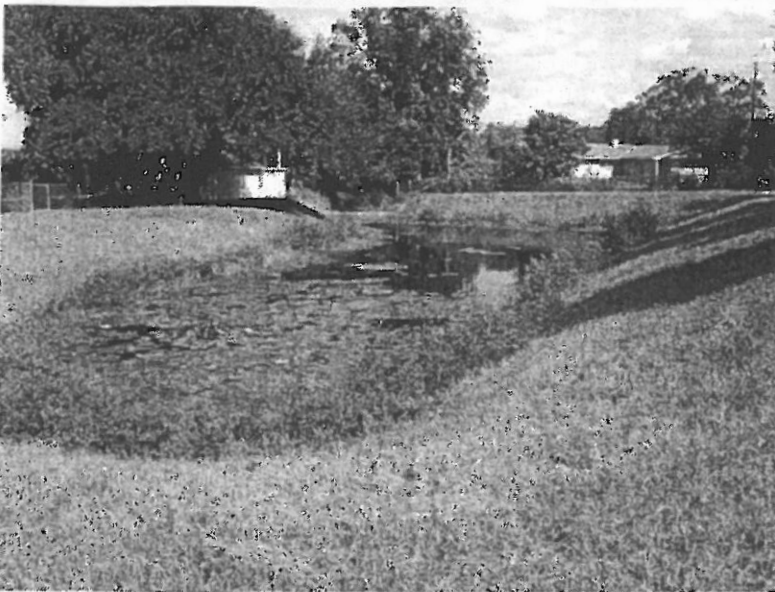

POND 0001- HANSEL AVENUE POND, NORTH OF HOFFNER  
LANDS DESCRIBED IN OFFICIAL RECORDS BOOK 4848, PAGE 3564  
ORANGE COUNTY, FLORIDA

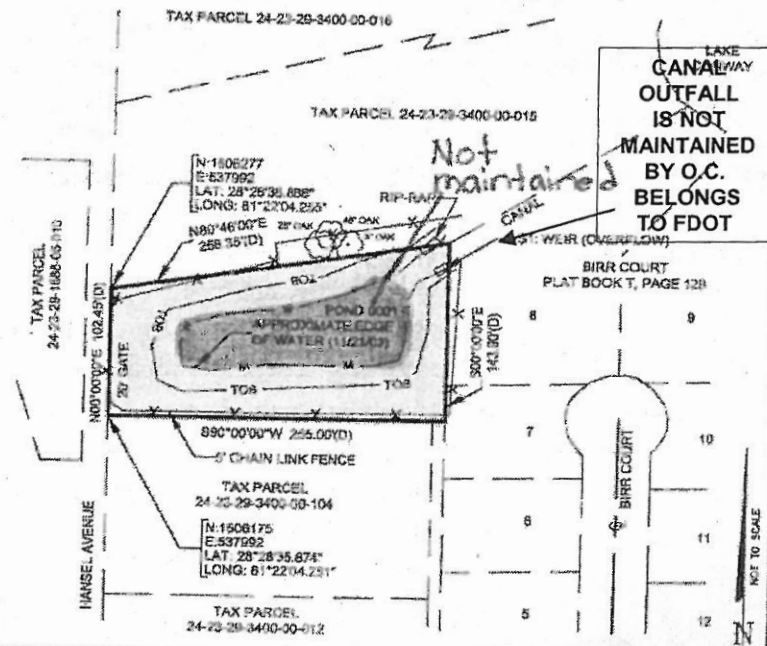

POND 0001- RETENTION AREA

- LEGEND**
- Δ = DELTA
  - L = LENGTH
  - R = RADIAL/ RADIUS
  - NR = NON-RADIAL
  - TOB = TOP OF BANK
  - TOE = TOE OF BANK
  - (P) = PLAT
  - (D) = DEED
  - RCP = REINFORCED CONCRETE PIPE
  - ⊙ = STORM MANHOLE
  - ⊙ = SANITARY MANHOLE
  - ⊙ = TELEPHONE PEDESTAL
  - ⊙ = POWER POLE
  - ⊙ = GUY WIRE
  - ⊙ = WATER VALVE
  - ⊙ = WATER METER
  - ⊙ = SIGN
  - X-X- = COUNTY FENCE
  - o-o- = OTHER FENCE
  - W-W- = WATER LINE



FDEP Permit No.: \_\_\_\_\_  
 SFWMD Permit No.: \_\_\_\_\_  
 SJWMD Permit No.: \_\_\_\_\_  
 Fenced: CNTY  
 NHW EI: N/L  
 Ctrl EI: N/L  
 Weir EI: 87.0  
 Bleeder EI: N/L  
 Side Slope: 2:1  
 R/W: Yes

Berm Width: 16'  
 Carp: No  
 Underdrain: No  
 Land Locked: No  
 Positive Outfall: L. Conway  
 Liner Type: N/L  
 Grass Type: Bahia  
 Pond Completion Date: N/L  
 N/L= Not located

**Pond Access:**  
 From the intersection of Hoffner Dr. and Orange Ave., drive east on Hoffner Dr. for approximately 700'. Turn left (north) onto Hansel Ave. and continue for approximately 600'. The pond is located on the right (east) side of Hansel Ave., just across Gem St.



<b>TYPE OF POND</b>	Wet Pond Dry Pond
<b>CLASSIFICATION</b>	MSTU Non-MSTU Home Owners Comm/Residential
<b>EMERGENCY PRIORITY</b>	High Medium Low
<b>MAINTENANCE REQUIREMENTS</b>	Mowing Cycle Debris Tolerance ☆ Clogging Tendency Spraying Frequency △ Accessibility ☆
	○ Low △ Med ☆ High
<b>POND LOCATION</b>	Comm. Distr.: <u>4</u>
	Maint Dist.: <u>3 Points</u>
	Locale: <u>SE</u>
	S.T.R. : <u>24-23-29-NE</u>
	Pb/Pg: <u>C/ 53</u>
	O.R.: <u>4848/3564</u>
	Total Area: <u>0.77 ac.</u>
	<b>Spray .18 ac</b>
	Northing: <u>1,506,175</u>
	Easting: <u>537,992</u>
	Lat: <u>28°28'35.874"</u>
	Long: <u>81°22'04.251"</u>
<b>Pond 0001</b>	



# RETENTION POND SUMMARY REPORT

Pond 0015 APOPKA VINELAND ROAD # 6, WEST OF BAY VISTA ESTATES BOULEVARD



FDEP Permit No.: N/A  
 SFWMD Permit No.: N/A  
**SJWMD Permit No.:** N/A  
 Fenced: Complete  
 NHW EI: N/A  
 Ctrl EI: N/A  
 Weir EI: N/A  
 Bleeder EI: N/A  
 Side Slope: 3.3:1

## TYPE OF POND

Wet Pond  
 Dry Pond

## CLASSIFICATION

MSTU  
 Non-MSTU  
 Home Owners Comm/Residential

## EMERGENCY PRIORITY

High  
 Medium  
 Low

## MAINTENANCE REQUIREMENTS

Mowing Cycle  
 Debris Tolerance    
 Clogging Tendency  
 Spraying Frequency    
 Accessibility    
 Low  Med  High

## POND LOCATION

Comm. Distr.: 1  
 Maint Dist.: Taft  
 Locale: SW  
 S.T.R. : 03-24-28-NW  
 Pb/Pg: None  
 O.R.: 4826/4746  
 Total Area: 2.45 ac.

**Spray 1.0 ac**  
 Northing: 1,489,001  
 Easting: 494,318  
 Latt: 28° 25' 44.27"N  
 Long: 81° 30' 12.43"W

**Pond 0015**

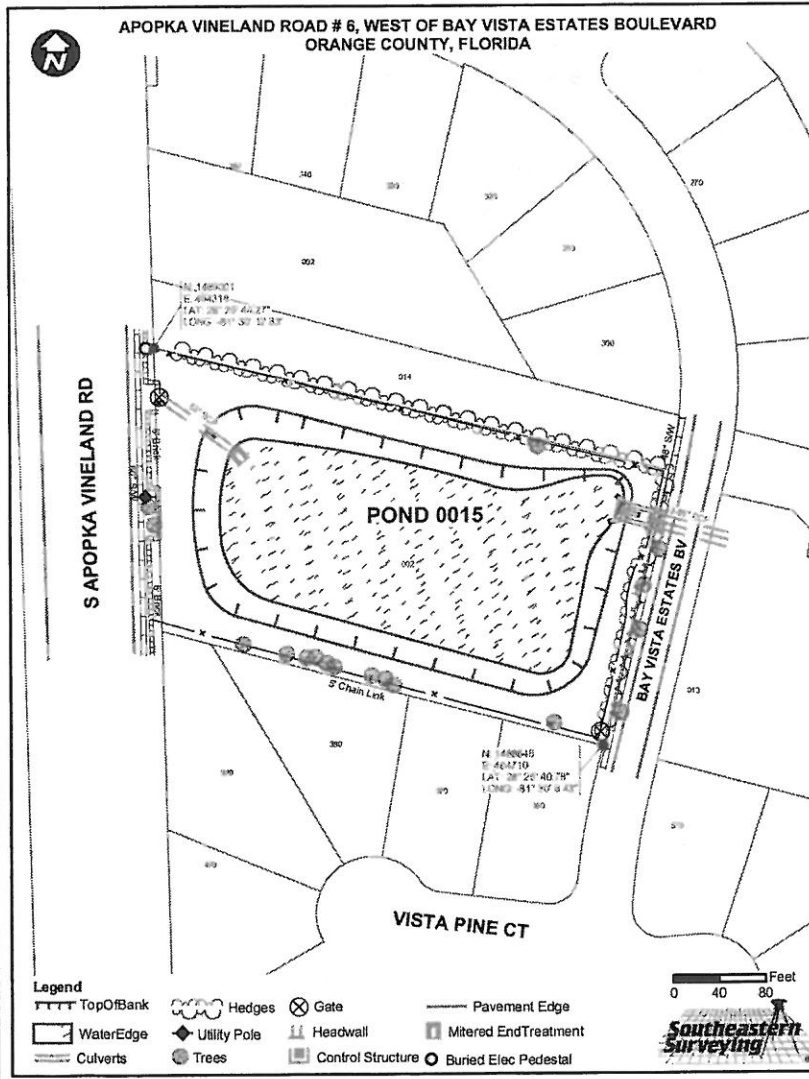







# RETENTION POND SUMMARY REPORT

Pond 0019 BONNEVILLE # 2



FDEP Permit No.: \_\_\_\_\_

SFWM Permit No.: \_\_\_\_\_

SJWMD Permit No.: \_\_\_\_\_

Fenced: Yes

NHW EI: \_\_\_\_\_

Ctrl EI: \_\_\_\_\_

Weir EI: \_\_\_\_\_

Bleeder EI: \_\_\_\_\_

Side Slope: 4 : 1

R/W: Yes

Berm Width: 10'-25'

Carp: \_\_\_\_\_

Underdrain: No

Land Locked: No

Positive Outfall: Yes

Liner Type: \_\_\_\_\_

Grass Type: Bahia

Pond Completion Date: \_\_\_\_\_

**Pond Access:**

From the intersection of E Colonial Dr (SR 50) and the East-West Expressway (SR 408), drive East on E Colonial Dr for 0.5 miles to Lake Pickett Rd. Turn Left (North) onto Lake Pickett Rd. Drive 1.1 miles to Percival Rd. Turn Left (North) onto Percival Rd. Drive 0.4 miles to Sussex Dr. Turn Left (West) onto Sussex Dr. Drive 0.1 miles to Abington Ave. Pond is on the North. Pond Access is located between 14903 and 14849 Sussex Dr.

**TYPE OF POND**

Wet Pond  
Dry Pond

**CLASSIFICATION**

MSTU  
Non-MSTU  
Home Owners  
Comm/Residential

**EMERGENCY PRIORITY**

High  
Medium  
Low

**MAINTENANCE REQUIREMENTS**

Mowing Cycle  
Debris Tolerance  
Clogging Tendency  
Spraying Frequency  
Accessibility

Low  Med  High

**POND LOCATION**

Comm. Distr.: 5

Maint Dist.: Bithlo

Quadrant: SE

S.T.R. : 11-22-31

Pb/Pg: None

O.R.: None

Total Area: 0.17 ac.

**Spray .05 ac**

Northing: 1,545,729

Easting: 598,576

Latt: 28°35'08.88"

Long: 81°10'46.02"

**Pond 0019**

PORTION OF PARCEL 11-22-31-0000-00-001, NON-MSTU POND # 0019, BONNEVILLE # 2  
ORANGE COUNTY, FLORIDA



APPROXIMATE WATER LINE  
04/24/2002

**POND #0019**

Note: Property Boundary Lines are from Orange County GIS data and are approximate.

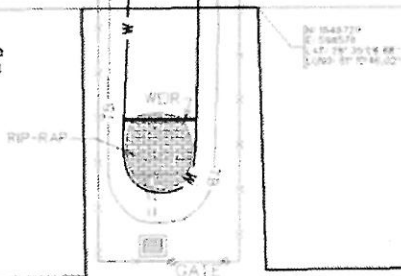

SUSSEX DR

ABINGTON AVE



**LEGEND**

- TB — TOP OF BANK
- W — WATER EDGE
- TS — TOE OF SLOPE
- OF — OVERFLOW
- C — CLEANOUT
- S — SIGN
- U — UTILITY POLL
- I — INLET
- G — GATE
- P — PIPE
- M — METER END
- W — WEIR
- T — TREE LINE
- D — DRAIN MH
- S — SANIT. MH
- M — MISC. MH
- C — CNTY FENCE
- O — OTHER FENCE





# RETENTION POND SUMMARY REPORT

Pond 0020 BONNEVILLE # 3

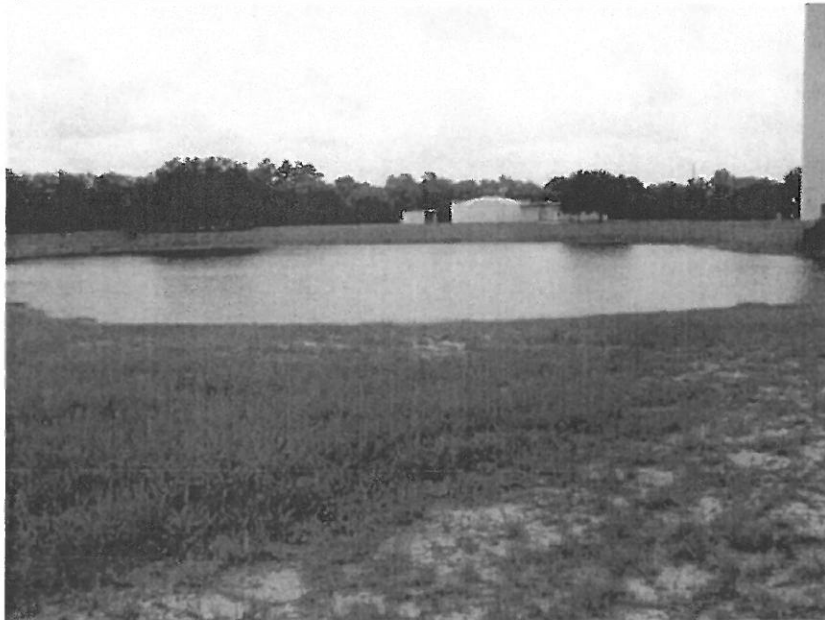

FDEP Permit No.: \_\_\_\_\_

SFWMD Permit No.: \_\_\_\_\_

SJWMD Permit No.: \_\_\_\_\_

Fenced: Yes

NHW EI: \_\_\_\_\_

Ctrl EI: \_\_\_\_\_

Weir EI: \_\_\_\_\_

Bleeder EI: \_\_\_\_\_

Side Slope: 1.5-2.7:1

R/W: Yes

Berm Width: 0' - 25'

Carp: \_\_\_\_\_

Underdrain: No

Land Locked: No

Positive Outfall: Yes

Liner Type: \_\_\_\_\_

Grass Type: Bahia

Pond Completion Date: \_\_\_\_\_

**Pond Access:**

From the intersection of E Colonial Dr (SR 50) and the East-West Expressway (SR 408), drive East on E Colonial Dr for 0.5 miles to Bonneville Dr. Turn Left (North) onto Bonneville Dr. Drive 1.5 miles to the end of Bonneville Dr. Continue onto a dirt road through a gate going into a wooded area. Follow the dirt road around the back of the homes on Allison Dr along the drainage canal that runs from the pond. Pond Access is located on the Northeast side of the pond through a gate from this dirt road.

**TYPE OF POND**

Wet Pond  
Dry Pond

**CLASSIFICATION**

MSTU  
Non-MSTU  
Home Owners  
Comm/Residential

**EMERGENCY PRIORITY**

High  
Medium  
Low

**MAINTENANCE REQUIREMENTS**

Mowing Cycle  
Debris Tolerance  
Clogging Tendency  
Spraying Frequency  
Accessibility

Low  Med  High

**POND LOCATION**

Comm. Distr.: 5

Maint Dist.: Bithlo

Quadrant: SE

S.T.R. : 11-22-31

Pb/Pg: None

O.R.: None

Total Area: 7.14 ac.

**Spray 3.1 ac**

Northing: 1,547,333

Easting: 595,506

Latt: 28°35'24.71"

Long: 81°11'20.49"

**Pond 0020**

PARCEL# 11-22-31-0000-00-005, NON-MSTU POND # 0020, BONNEVILLE # 3  
ORANGE COUNTY, FLORIDA

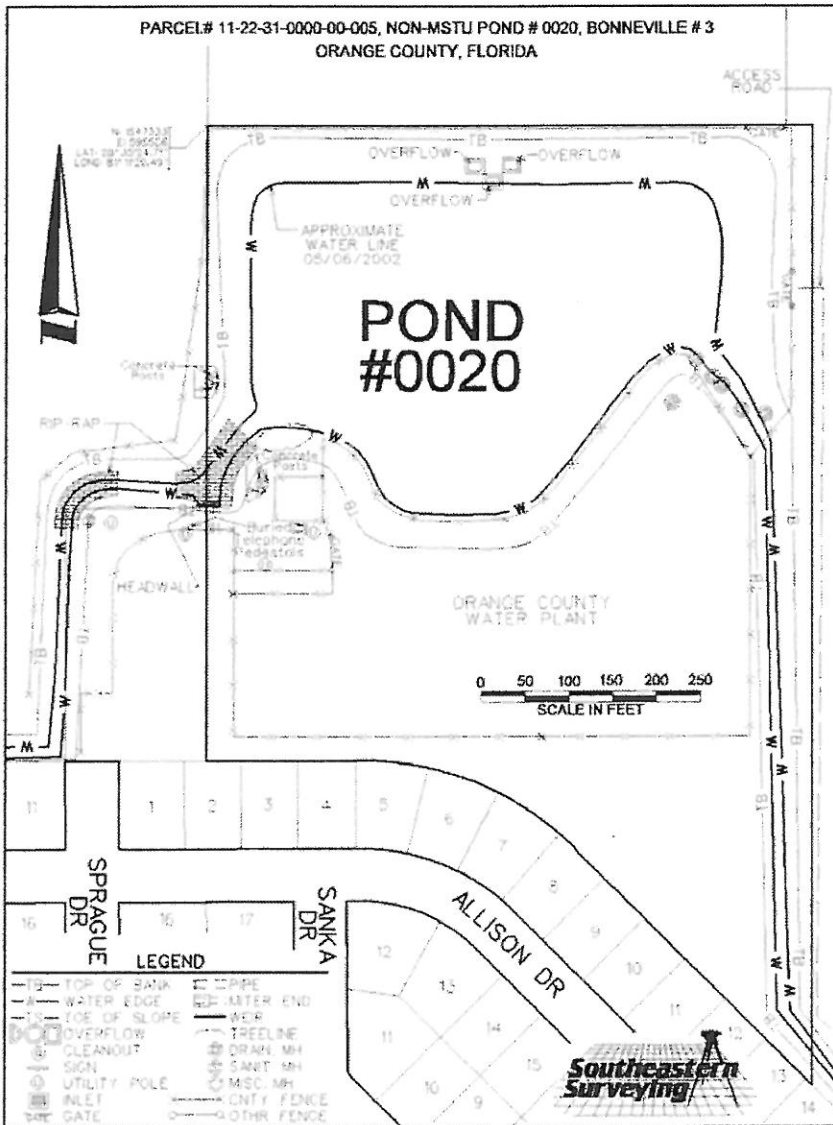



# RETENTION POND SUMMARY REPORT

Pond 0029 LANSING ST. 1, S. OF SR50



FDEP Permit No.: \_\_\_\_\_

SFWMD Permit No.: \_\_\_\_\_

SJWMD Permit No.:       X      

Fenced:       CNTY      

NHW EI:       N/L      

Ctrl EI:       N/L      

Weir EI:       N/L      

Bleeder EI:       N/L      

Side Slope:       Varies      

R/W:       Yes      

Berm Width:       13'      

Carp:       No      

Underdrain:       No      

Land Locked:       Yes      

Positive Outfall:       None      

Liner Type:       N/L      

Grass Type:       Bahia      

Pond Completion Date:       N/L      

N/L= Not located

**Pond Access:**

From the intersection of N. County Rd. 13 (Bithlo) and E. Colonial Dr., drive east on E. Colonial Dr. for approximately 1.0 mile. Turn right (south) onto Lansing St. and continue for 500'. The pond is located on the left (east) side of the road.

**TYPE OF POND**

      Wet Pond        
Dry Pond

**CLASSIFICATION**

      MSTU        
Non-MSTU  
Home Owners  
Comm/Residential

**EMERGENCY PRIORITY**

High  
Medium  
Low

**MAINTENANCE REQUIREMENTS**

Mowing Cycle  
Debris Tolerance  
Clogging Tendency  
Spraying Frequency  
Accessibility

Low  Med  High

**POND LOCATION**

Comm. Distr.:       5        
Maint Dist.:       Bithlo        
Quadrant:       NE        
S.T.R. :       26 - 22 - 32        
Pb/Pg:       See below        
O.R.:       5140/3710        
Total Area:       4.24        
      4.14 ac.      

**Spray 2.56 ac**

Northing:       1,531,191      

Easting:       626,385      

Latt:       28°32'45.245"      

Long:       81°05'33.945"      

**Pond 0029**

POND 0029- LANSING STREET 1, SOUTH OF STATE ROAD 50  
LANDS DESCRIBED IN OFFICIAL RECORDS BOOK 5140, PAGE 3/10,  
ORANGE COUNTY, FLORIDA

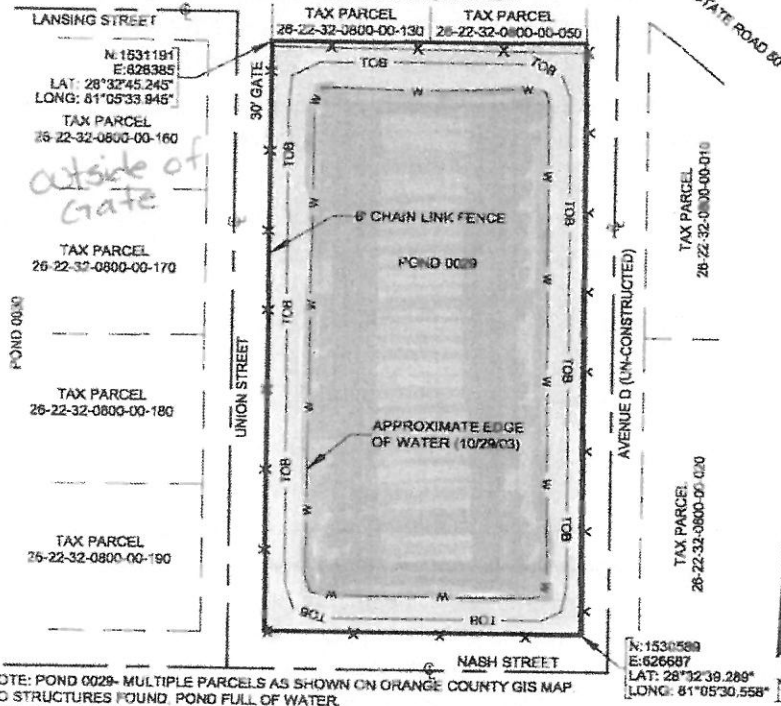

**POND 0029- RETENTION AREA**

- LEGEND**
- Δ = DELTA
  - L = LENGTH
  - R = RADIAL/ RADIUS
  - NR = NON-RADIAL
  - TOB = TOP OF BANK
  - TOE = TOE OF BANK
  - (P) = PLAT
  - (D) = DEED
  - RCP = REINFORCED CONCRETE PIPE
  - ⊙ = STORM MANHOLE
  - ⊙ = SANITARY MANHOLE
  - ⊙ = TELEPHONE PEDESTAL
  - ⊙ = POWER POLE
  - ⊙ = GUY WIRE
  - ⊙ = WATER VALVE
  - ⊙ = WATER METER
  - ⊙ = SIGN
  - X-X- = COUNTY FENCE
  - - - = OTHER FENCE
  - W-W- = WATER LINE





# RETENTION POND SUMMARY REPORT

Pond 0030 LANSING ST. 2, AT E. OF TRACY ST.



FDEP Permit No.: \_\_\_\_\_

SFWMD Permit No.: \_\_\_\_\_

SJWMD Permit No.:     X    

Fenced:     CNTY    

NHW EI:     N/L    

Ctrl EI:     N/L    

Weir EI:     N/L    

Bleeder EI:     N/L    

Side Slope:     Varies    

R/W:     Yes    

Berm Width:     11'    

Carp:     No    

Underdrain:     No    

Land Locked:     Yes    

Positive Outfall:     Pond 0029    

Liner Type:     N/L    

Grass Type:     Bahia    

Pond Completion Date:     N/L    

**N/L= Not located Pond Access:**

From the intersection of N. County Rd. 13 and E. Colonial Dr., drive east on E. Colonial Dr. for approximately 0.9 miles. Turn right (south) onto Lansing St. and continue for 500'. Turn right and continue for 150'. The pond easement is on the left and the pond is offset from the easement by 150'.

## TYPE OF POND

    Wet Pond      
    Dry Pond    

## CLASSIFICATION

    MSTU      
    Non-MSTU      
Home Owners  
Comm/Residential

## EMERGENCY PRIORITY

    High      
    Medium      
    Low    

## MAINTENANCE REQUIREMENTS

Mowing Cycle  
Debris Tolerance  
Clogging Tendency  
Spraying Frequency  
Accessibility

Low  Med  High

## POND LOCATION

Comm. Distr.:     5    

Maint Dist.:     Bithlo    

Quadrant:     NE    

S.T.R. :     26 - 22 - 32    

Pb/Pg:     See below    

O.R.:     5140/3710    

Total Area:     5.76      
    5.52 ac.    

**Spray 3.75 ac**

Northing:     1,531,037    

Easting:     625,792    

Latt:     28°32'43.718"    

Long:     81°05'40.602"    

POND 0030- LANSING STREET 2, EAST OF TRACY STREET  
LANDS DESCRIBED IN OFFICIAL RECORDS BOOK 5140, PAGE 3710  
ORANGE COUNTY, FLORIDA

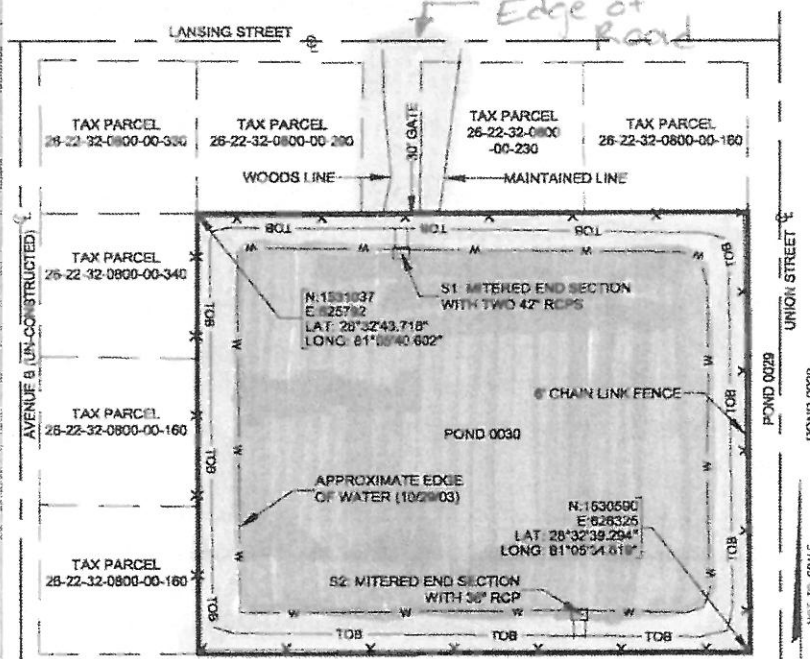

NOTE: POND 0030- MULTIPLE PARCELS AS SHOWN ON ORANGE COUNTY GIS MAP.

### POND 0030- RETENTION AREA

- |                                |                        |
|--------------------------------|------------------------|
| Δ = DELTA                      | ⊙ = STORM MANHOLE      |
| L = LENGTH                     | ⊙ = SANITARY MANHOLE   |
| R = RADIAL/ RADIUS             | ⊙ = TELEPHONE PEDESTAL |
| NR = NON-RADIAL                | ⊙ = POWER POLE         |
| TOB = TOP OF BANK              | ⊙ = GUY WIRE           |
| TOE = TOE OF BANK              | ⊙ = WATER VALVE        |
| (P) = PLAT                     | ⊙ = WATER METER        |
| (D) = DEED                     | ⊙ = SIGN               |
| RCP = REINFORCED CONCRETE PIPE | ⊙ = COUNTY FENCE       |
|                                | ⊙ = OTHER FENCE        |
|                                | -W--W- = WATER LINE    |



Pond 0030



# RETENTION POND SUMMARY REPORT

Pond 0031 CONSTANTINE ST., S. OF 50 BY E-40 CANAL



POND 0031- CONSTANTINE STREET, SOUTH OF 50 BY E-40 CANAL LYING IN ROAD RIGHT OF WAY, ORANGE COUNTY, FLORIDA

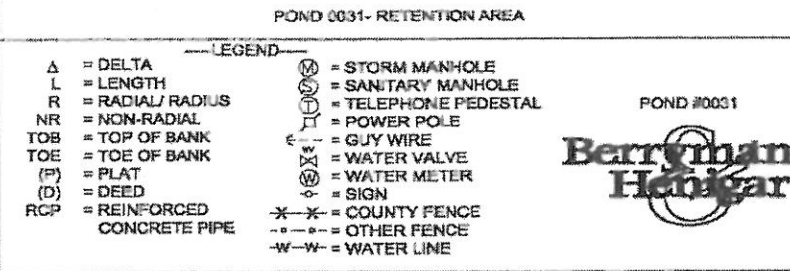
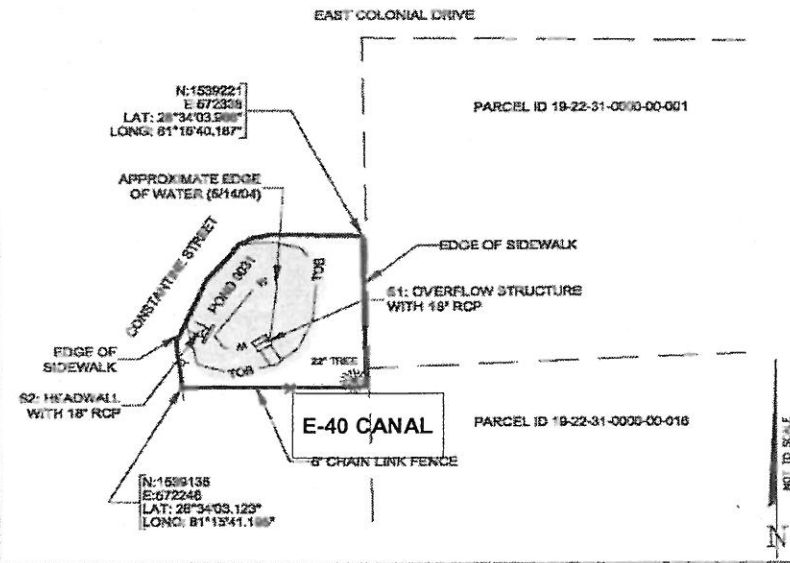

FDEP Permit No.: \_\_\_\_\_

SFWMD Permit No.: \_\_\_\_\_

**SJWMD Permit No.:** \_\_\_\_\_

Fenced: PART CNTY

NHW EI: N/L

Ctrl EI: N/L

Weir EI: N/L

Bleeder EI: N/L

Side Slope: Varies

R/W: Yes

Berm Width: None

Carp: No

Underdrain: No

Land Locked: NO

Positive E-40 Outfall: Canal

Liner Type: N/L

Grass Type: Bahia

Pond Completion Date: N/L

N/L= Not located  
**Pond Access:**

From the intersection of Central Florida Greenway and E. Colonial Dr., drive east on E. Colonial Dr. for approximately 0.3 miles. Turn right (south) onto Constantine St. and continue to follow the road for approximately 1000'. Turn left (east) onto Donnybrook St. and continue until the end of the road (650'). Turn left (north) onto Dearthmont Ave. and follow the road approximately 200'. The pond is located north of Dearthmont Ave.



## TYPE OF POND

Wet Pond  
Dry Pond

## CLASSIFICATION

MSTU  
Non-MSTU  
Home Owners  
Comm/Residential

## EMERGENCY PRIORITY

High  
Medium  
Low

## MAINTENANCE REQUIREMENTS

Mowing Cycle  
Debris Tolerance ☆  
Clogging Tendency  
Spraying Frequency ○  
Accessibility ☆  
○ Low △ Med ☆ High

## POND LOCATION

Comm. Distr.: 3  
Maint Dist.: Goldenrod  
Locale: SE  
S.T.R.: 24-22-30-NE  
Pb/Pg: See below  
O.R.: Unavailable  
Total Area: 0.11 ac.  
**spray .03 ac**

Northing: 1,539,136  
Easting: 572,248  
Latt: 28°34'03.123"  
Long: 81°15'41.195"

**Pond 0031**



# RETENTION POND SUMMARY REPORT

Pond 0033 FABIAN AVE. AT BORROW PIT, S. OF MARIETTA ST.



### TYPE OF POND

Wet Pond  
Dry Pond

### CLASSIFICATION

MSTU  
Non-MSTU  
Home Owners  
Comm/Residential

### EMERGENCY PRIORITY

High  
Medium  
Low

### MAINTENANCE REQUIREMENTS

Mowing Cycle  
Debris Tolerance  
Clogging Tendency  
Spraying Frequency  
Accessibility

○ Low   △ Med   ☆ High

### POND LOCATION

Comm. Distr.: 3  
Maint Dist.: Goldenrod  
Quadrant: SE  
S.T.R. : 23 - 22 - 30  
Pb/Pg: See below  
O.R.: 2509/764  
Total Area: 0.19 ac.

spray .08 ac

Northing: 1,538,083  
Easting: 564,690  
Latt: 28°33'52.524"  
Long: 81°17'05.930"

**Pond 0033**



FDEP Permit No.: \_\_\_\_\_

SFWMD Permit No.: \_\_\_\_\_

SJWMD Permit No.: \_\_\_\_\_

Fenced: PART CNTY

NHW EI: N/L

Ctrl EI: N/L

Weir EI: N/L

Bleeder EI: N/L

Side Slope: 2:1

R/W: Yes

Berm Width: 1'

Carp: No

Underdrain: No

Land Locked: No

Positive Outfall: E-5 Borrow Pit

Liner Type: N/L

Grass Type: Bahia

Pond Completion Date: N/L

N/L= Not located

**Pond Access:**  
From the intersection of E. Colonial Dr. and N. Goldenrod Rd., drive east on E. Colonial Dr. for approximately 450'. Turn right (south) onto Fabian Ave. and continue until it ends (0.25 miles). The pond is located right across (south) of Fabian Ave.

POND 0033- FABIAN AVENUE AT BORROW PIT, SOUTH OF MARIETTA STREET  
LYING WITHIN LANDS DESCRIBED IN OFFICIAL RECORDS BOOK 2509, PAGE 764  
ORANGE COUNTY, FLORIDA

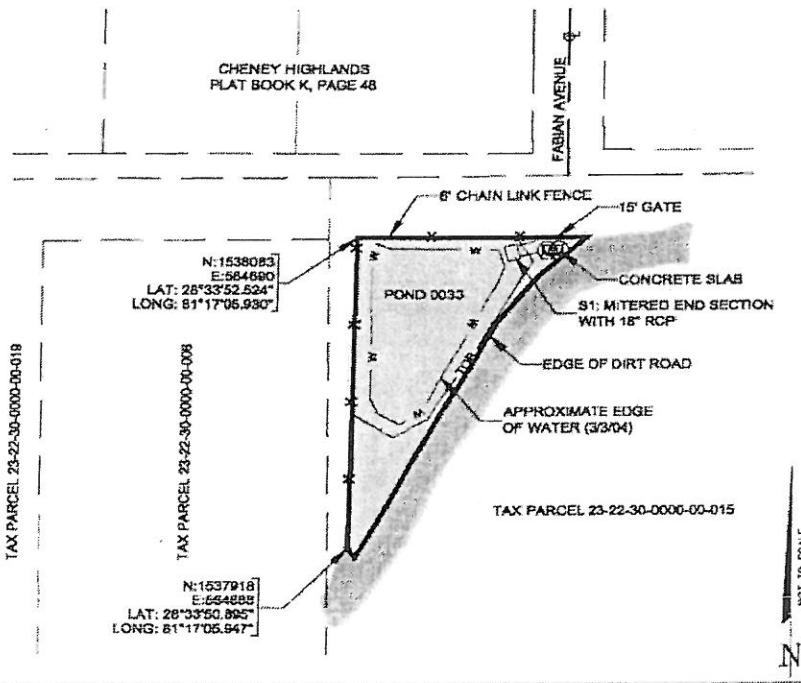

POND 0033- RETENTION AREA

- |   |  |
|---|--|
| <p>△ = DELTA<br/>L = LENGTH<br/>R = RADIAL/ RADIUS<br/>NR = NON-RADIAL<br/>TOB = TOP OF BANK<br/>TOE = TOE OF BANK<br/>(P) = PLAT<br/>(D) = DEED<br/>RCP = REINFORCED CONCRETE PIPE</p> | <p>— = LEGEND</p> <p>○ = STORM MANHOLE<br/>○ = SANITARY MANHOLE<br/>○ = TELEPHONE PEDESTAL<br/>○ = POWER POLE<br/>○ = GUY WIRE<br/>○ = WATER VALVE<br/>○ = WATER METER<br/>○ = SIGN</p> <p>—X—X— = COUNTY FENCE<br/>- - - - = OTHER FENCE<br/>-W-W- = WATER LINE</p> |
|---|--|





# RETENTION POND SUMMARY REPORT

Pond 0036 LOKANOTOSA POND, E. OF ROUSE RD.



POND 0036- LOKANOTOSA POND, EAST OF ROUSE ROAD  
LANDS DESCRIBED IN OFFICIAL RECORDS BOOK 5863, PAGE 3670  
ORANGE COUNTY, FLORIDA

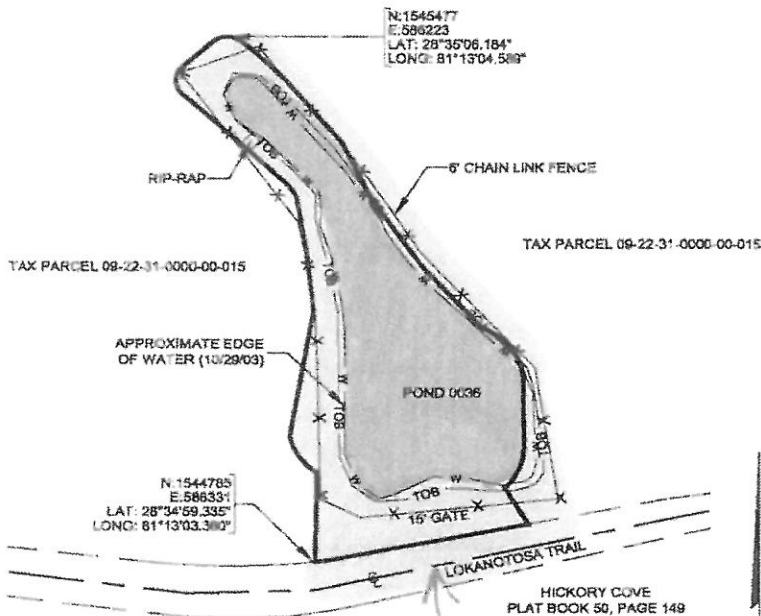

NOTE: POND 0036- PARCEL ID 09-22-31-0000-00-050 AS SHOWN ON ORANGE COUNTY GIS MAP  
NO STRUCTURES FOUND, POND FULL OF WATER.

### POND 0036- RETENTION AREA

- LEGEND—
- Δ = DELTA
  - L = LENGTH
  - R = RADIAL/ RADIUS
  - NR = NON-RADIAL
  - TOB = TOP OF BANK
  - TOE = TOE OF BANK
  - (P) = PLAT
  - (D) = DEED
  - RCP = REINFORCED CONCRETE PIPE
  - ⊙ = STORM MANHOLE
  - ⊙ = SANITARY MANHOLE
  - ⊙ = TELEPHONE PEDESTAL
  - ⊙ = POWER POLE
  - ⊙ = GUY WIRE
  - ⊙ = WATER VALVE
  - ⊙ = WATER METER
  - ⊙ = SIGN
  - X-X- = COUNTY FENCE
  - - - = OTHER FENCE
  - W-W- = WATER LINE



FDEP Permit No.: \_\_\_\_\_

SFWM Permit No.: \_\_\_\_\_

SJWMD Permit No.:  X

Fenced:  CNTY

NHW EI:  N/L

Ctrl EI:  N/L

Weir EI:  N/L

Bleeder EI:  N/L

Side Slope:  3:1

R/W:  Yes

Berm Width:  5'

Carp:  No

Underdrain:  No

Land Locked:  Yes

Positive Outfall:  None

Liner Type:  N/L

Grass Type:  Bahia

Pond Completion Date:  N/L

N/L= Not located

### Pond Access:

From the intersection of E. Colonial Dr. and Rouse Rd., drive north on Rouse rd. for approximately 1.0 mile. Turn right (east) onto Lokanotosa Tr. and continue for 0.4 miles. The pond is located on the left (north) side of the road.



### TYPE OF POND

Wet Pond  
Dry Pond

### CLASSIFICATION

MSTU  
Non-MSTU  
Home Owners  
Comm/Residential

### EMERGENCY PRIORITY

High  
Medium  
Low

### MAINTENANCE REQUIREMENTS

Mowing Cycle  
Debris Tolerance  
Clogging Tendency  
Spraying Frequency  
Accessibility

○ Low △ Med ☆ High

### POND LOCATION

Comm. Distr.:  5

Maint Dist.:  Bithlo

Quadrant:  NE

S.T.R. :  09 - 22 - 31

Pb/Pg:  See below

O.R.:  5863/3670

Total Area:  3.14   
 2.76 ac.

spray 1.5 ac

Northing:  1,544,785

Easting:  586,331

Latt:  28°34'59.335"

Long:  81°13'03.360"

Pond 0036



# RETENTION POND SUMMARY REPORT

Pond 0041 ECON TR. EXTENSION, WEST POND, S. OF CURRY FORD RD.

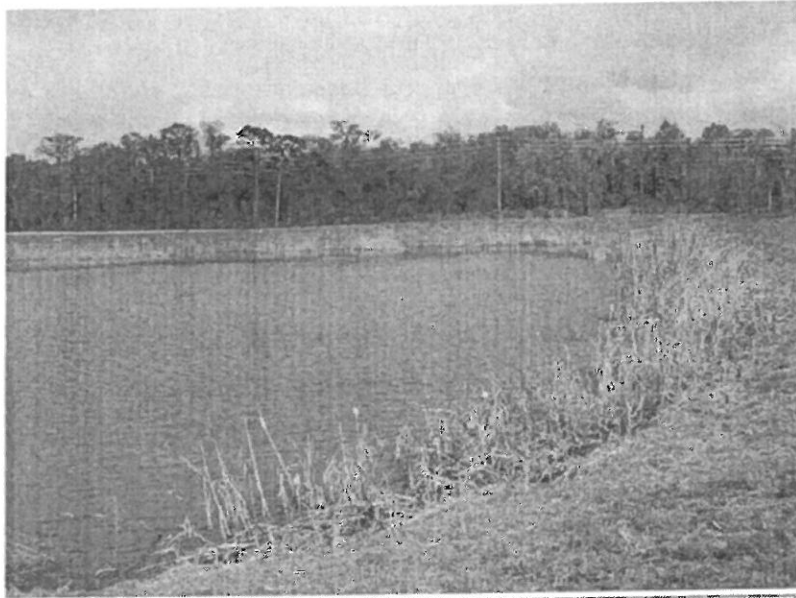

POND 0041- ECON TRAIL EXTENSION # 1, WEST POND. SOUTH OF CURRY FORD ROAD  
LANDS DESCRIBED IN OFFICIAL RECORDS BOOK 4488, PAGE 317  
ORANGE COUNTY, FLORIDA

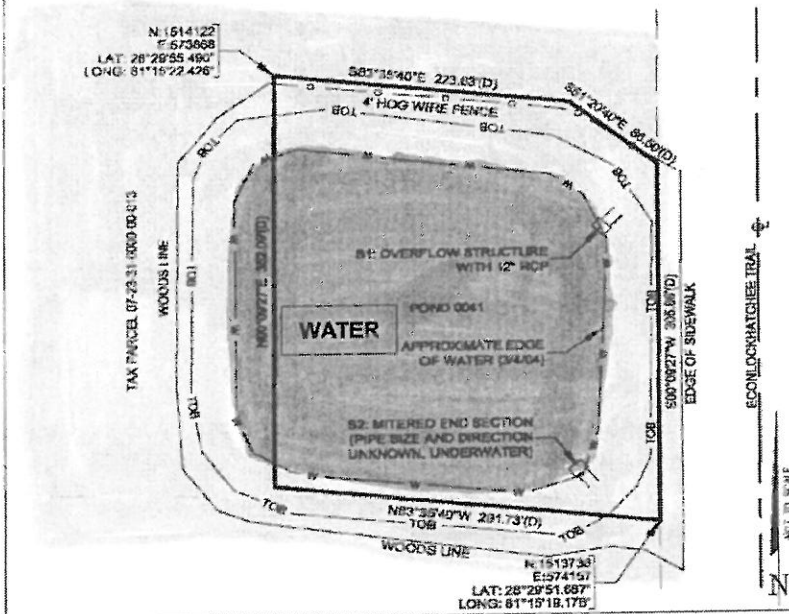

POND 0041- RETENTION AREA

- LEGEND**
- A = DELTA
  - L = LENGTH
  - R = RADIAL/ RADIUS
  - NR = NON-RADIAL
  - TOB = TOP OF BANK
  - TOE = TOE OF BANK
  - (P) = PLAT
  - (D) = DEED
  - RCP = REINFORCED CONCRETE PIPE
  - ⊙ = STORM MANHOLE
  - ⊙ = SANITARY MANHOLE
  - ⊙ = TELEPHONE PEDESTAL
  - ⊙ = POWER POLE
  - ⊙ = GUY WIRE
  - ⊙ = WATER VALVE
  - ⊙ = WATER METER
  - ⊙ = SIGN
  - X-X- = COUNTY FENCE
  - o-o- = OTHER FENCE
  - W-W- = WATER LINE



FDEP Permit No.: \_\_\_\_\_

SFWMD Permit No.: \_\_\_\_\_

**SJWMD** Permit No.: \_\_\_\_\_

Fenced: PART PRVT

NHW EI: N/L

Ctrl EI: N/L

Weir EI: N/L

Bleeder EI: N/L

Side Slope: 4:1

R/W: Yes

Berm Width: 30'

Carp: No

Underdrain: No

Land Locked: No

Positive Outfall: E-14, East  
Orlando O/F

Liner Type: N/L

Grass Type: Bahia

Pond Completion Date: N/L

N/L = Not located

**Pond Access:**

From the intersection of Curry Ford Rd. and E. Econlockhatchee Rd. TI., drive south on Econlockhatchee TI. for approximately 0.8 miles. The pond is located on the right (west) side the road, just south of Pond 0058.



**TYPE OF POND**

Wet Pond  
Dry Pond

**CLASSIFICATION**

MSTU  
Non-MSTU  
Home Owners  
Comm/Residential

**EMERGENCY PRIORITY**

High  
Medium  
Low

**MAINTENANCE REQUIREMENTS**

Mowing Cycle  
Debris Tolerance ☆  
Clogging Tendency  
Spraying Frequency △  
Accessibility ☆  
○ Low △ Med ☆ High

**POND LOCATION**

Comm. Distr.: 3  
Maint Dist.: 3Points  
Locale: SE  
S.T.R. : 07-23-31-SW

Pb/Pg: See below

O.R.: 4486/317

Total Area: 3.05 ac.

spray 1.69 ac

Northing: 1,513,738

Easting: 574,157

Latt: 28°29'51.687"

Long: 81°15'19.178"

Pond 0041







# RETENTION POND SUMMARY REPORT

Pond 0047 UNITED WAY, S. OF CENTRAL FLA. PKWY.



POND 0047- UNITED WAY, SOUTH OF CENTRAL FLORIDA PARKWAY  
LANDS DESCRIBED IN OFFICIAL RECORDS BOOK 4912, PAGE 433  
ORANGE COUNTY, FLORIDA

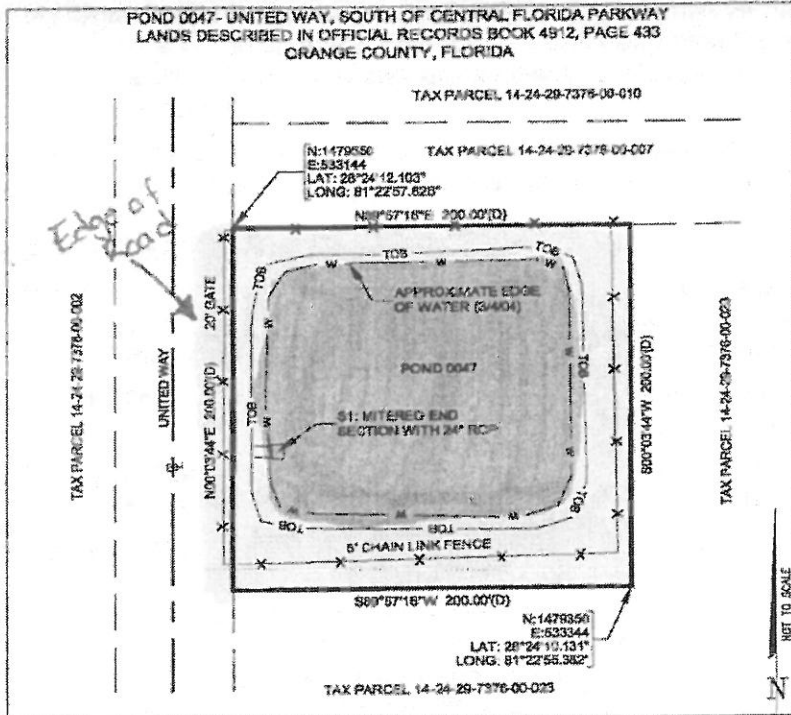

POND 0047- RETENTION AREA

- LEGEND**
- Δ = DELTA
  - L = LENGTH
  - R = RADIAL/ RADIUS
  - NR = NON-RADIAL
  - TOB = TOP OF BANK
  - TOE = TOE OF BANK
  - (P) = PLAT
  - (D) = DEED
  - RCP = REINFORCED CONCRETE PIPE
  - ⊗ = STORM MANHOLE
  - ⊙ = SANITARY MANHOLE
  - ⊕ = TELEPHONE PEDESTAL
  - ⊖ = POWER POLE
  - ⊗ = GUY WIRE
  - ⊗ = WATER VALVE
  - ⊗ = WATER METER
  - ⊗ = SIGN
  - ⊗ = COUNTY FENCE
  - ⊗ = OTHER FENCE
  - W-W- = WATER LINE

POND #0047



FDEP Permit No.: \_\_\_\_\_

SFWMD Permit No.: \_\_\_\_\_

**SJWMD Permit No.:** \_\_\_\_\_

Fenced: CNTY

NHW EI: 85.5

Ctrl EI: N/L

Weir EI: N/L

Bleeder EI: N/L

Side Slope: 3:1

R/W: Yes

Berm Width: 12'

Carp: No

Underdrain: N/L

Land Locked: N/L

Positive Outfall: N/L

Liner Type: N/L

Grass Type: Bahia

Pond Completion Date: 1983

N/L= Not located

**Pond Access:**

From the intersection of S. Orange Ave. and Central Florida Greenway, drive north on S. Orange Ave. for approximately 2.4 miles. Turn left (west) onto Zell Dr. and drive until the end of the road (0.4 miles). Turn right (north) onto United Way and continue for approximately 800'. The pond is located on the right (east) side of United Way.



**TYPE OF POND**

Wet Pond  
Dry Pond

**CLASSIFICATION**

MSTU  
Non-MSTU  
Home Owners  
Comm/Residential

**EMERGENCY PRIORITY**

High  
Medium  
Low

**MAINTENANCE REQUIREMENTS**

Mowing Cycle  
Debris Tolerance  
Clogging Tendency  
Spraying Frequency  
Accessibility

Low  Med  High

**POND LOCATION**

Comm. Distr.: 4  
Maint Dist.: Taft  
Locale: SE  
S.T.R. : 14-24-29-NE

Pb/Pg: 15/33  
O.R.: 4912/433

Total Area: 0.88 ac.

**spray .47 ac**

Northing: 1,479,550

Easting: 533,144

Latt: 28°24'12.103"

Long: 81°22'57.626"

**Pond 0047**



0049 Curry Ford Rd #2

.39 ac

TP

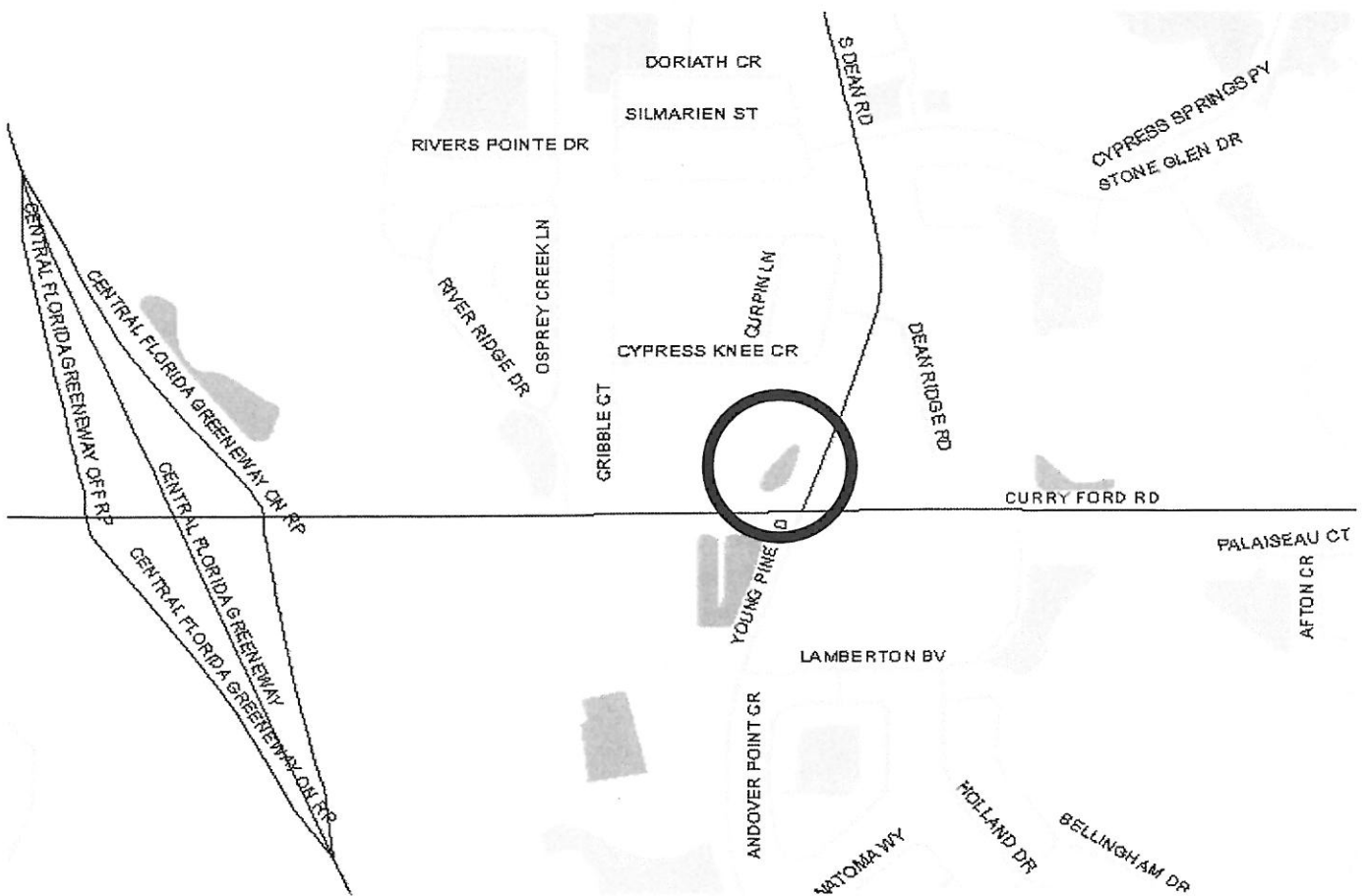
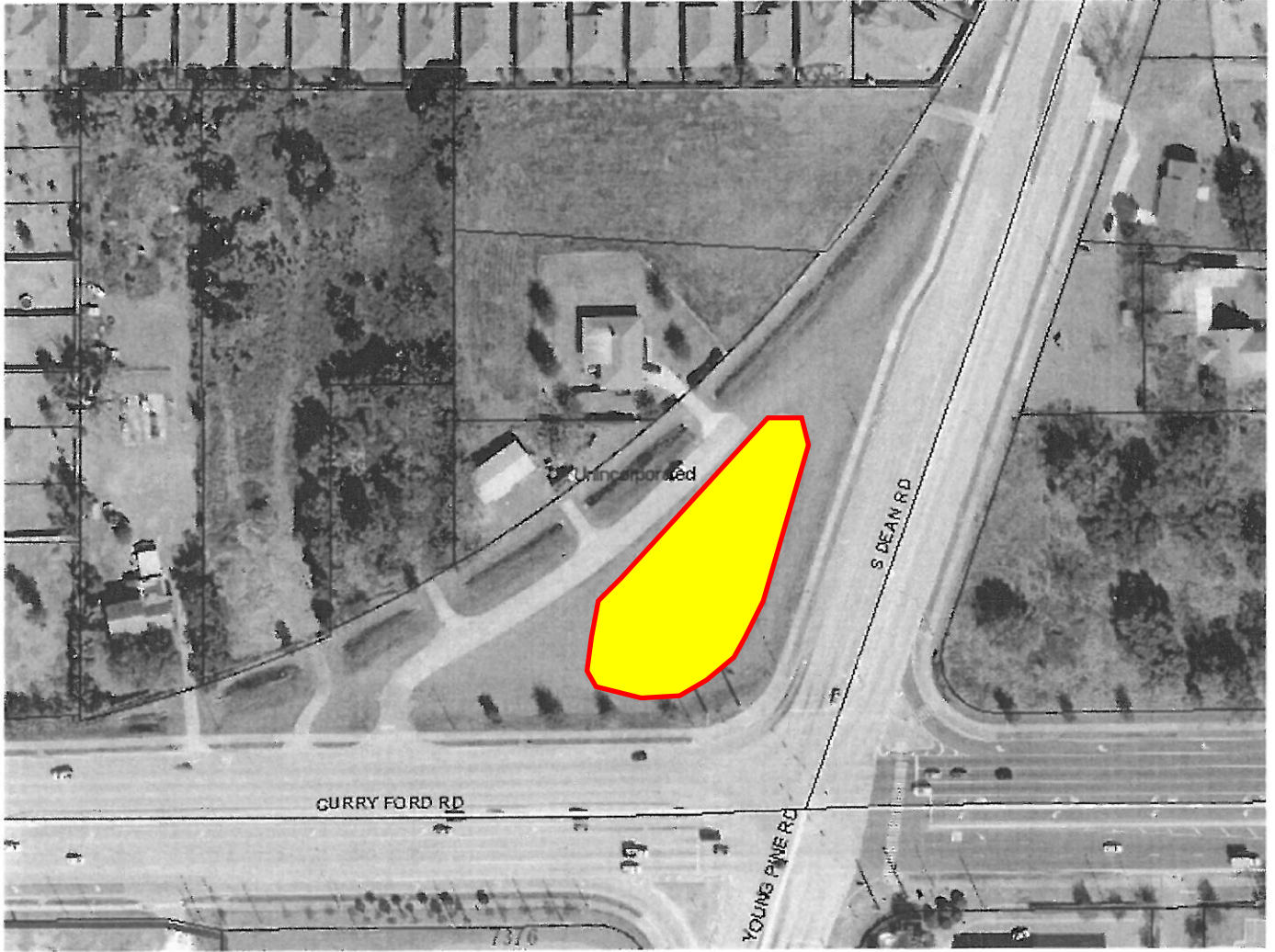



# RETENTION POND SUMMARY REPORT

Pond 0051 CURRY FORD RD. E. OF DEAN RD. ACROSS FROM LAMBERTON BLVD.,  
POND 4

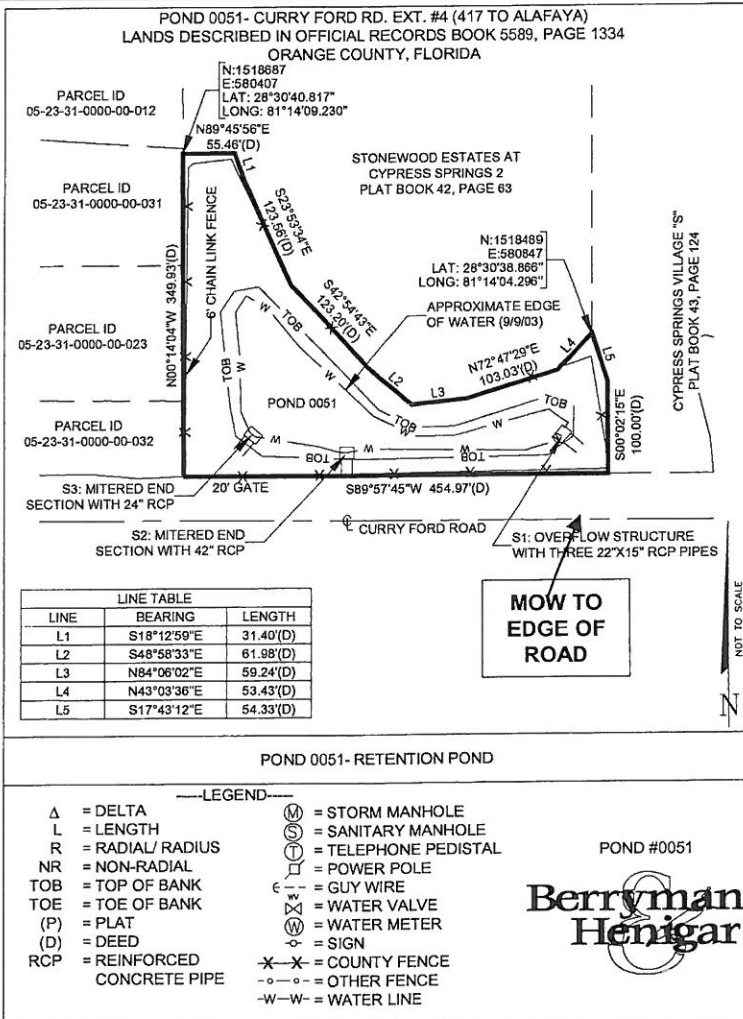

FDEP Permit No.: \_\_\_\_\_

SFWMD Permit No.: \_\_\_\_\_

**SJWMD** Permit No.: \_\_\_\_\_

Fenced: PRVT part.

NHW EI: N/L

Ctrl EI: N/L

Weir EI: N/L

Bleeder EI: N/L

Side Slope: Varies

R/W: Yes

Berm Width: 15'

Carp: No

Underdrain: No

Land Locked: Yes

Positive Outfall: Yes (Ditch)

Liner Type: N/A

Grass Type: Bahia

Pond Completion Date: N/L

N/L= Not located

**Pond Access:**  
From the intersection of S. Dean Rd. (CR425) and Curry Ford Rd. (CR552), drive east on Curry Ford Rd. for approximately 1/3 miles. The Pond is located on the north side of road, 200' after the intersection of Curry Ford Rd. with Lambertson Blvd.



**TYPE OF POND**

Wet Pond  
Dry Pond

**CLASSIFICATION**

MSTU  
Non-MSTU  
Home Owners  
Comm/Residential

**EMERGENCY PRIORITY**

High  
Medium  
Low

**MAINTENANCE REQUIREMENTS**

Mowing Cycle  
Debris Tolerance ☆  
Clogging Tendency  
Spraying Frequency △  
Accessibility ☆  
○Low △Med ☆High

**POND LOCATION**

Comm. Distr.: 4  
Maint Dist.: 3 Points  
Locale: SE  
S.T.R. : 05-23-31-SE

Pb/Pg: See below  
O.R.: 5589/1334

Total Area: 2.38 ac.

**spray .42 ac**  
Northing: 1,518,489  
Easting: 580,847  
Latt: 28°30'38.866"  
Long: 81°14'04.296"

**Pond 0051**



# RETENTION POND SUMMARY REPORT

Pond 0052 CURRY FORD RD. E. OF DEAN RD. ACROSS FROM ANDOVER CAY BLVD., POND 6

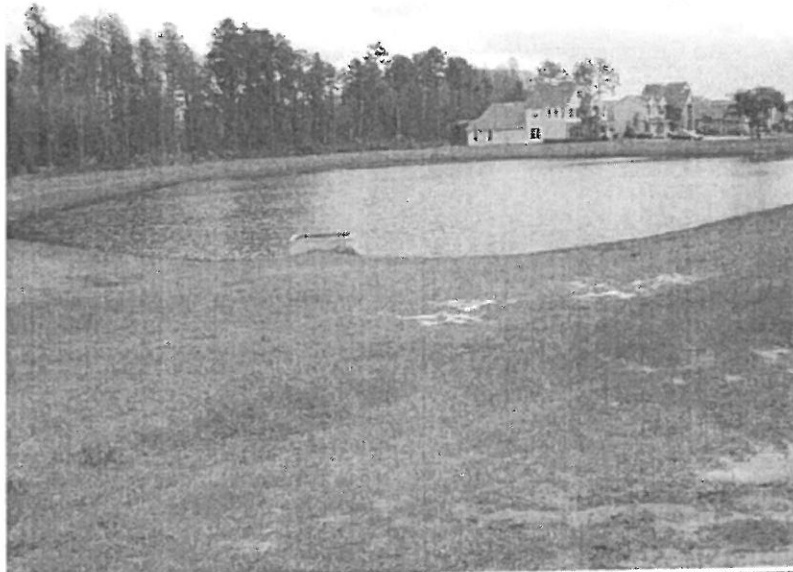

FDEP Permit No.: \_\_\_\_\_

SFWMD Permit No.: \_\_\_\_\_

**SJWMD Permit No.:** \_\_\_\_\_

Fenced: None

NHW El: 23.64

Ctrl El: N/L

Weir El: 23.55

Bleeder El: N/L

Side Slope: Varies

R/W: Yes

Berm Width: 23'

Carp: No

Underdrain: No

Land Locked: N/L

Positive Outfall: N/L

Liner Type: N/L

Grass Type: Bahia

Pond Completion Date: 1996

N/L= Not located

<b>TYPE OF POND</b>
<div style="border: 1px solid black; border-radius: 50%; padding: 5px; display: inline-block;">Wet Pond</div> Dry Pond
<b>CLASSIFICATION</b>
<div style="border: 1px solid black; border-radius: 50%; padding: 5px; display: inline-block;">MSTU</div> <div style="border: 1px solid black; border-radius: 50%; padding: 5px; display: inline-block;">Non-MSTU</div> Home Owners Comm/Residential
<b>EMERGENCY PRIORITY</b>
High Medium Low
<b>MAINTENANCE REQUIREMENTS</b>
Mowing Cycle Debris Tolerance Clogging Tendency Spraying Frequency Accessibility
○ Low   △ Med   ☆ High
<b>POND LOCATION</b>
Comm. Distr.: <u>4</u>
Maint Dist.: <u>3Points</u>
Locale: <u>SE</u>
S.T.R. : <u>04-23-31-SE</u>
Pb/Pg: <u>See below</u>
O.R.: <u>5589/1312</u>
Total Area: <u>2.97 ac.</u>
<b>spray 1.3 ac</b>
Northing: <u>1,518,355</u>
Easting: <u>586,525</u>
Latt: <u>28°30'37.642"</u>
Long: <u>81°13'00.646"</u>
<b>Pond 0052</b>

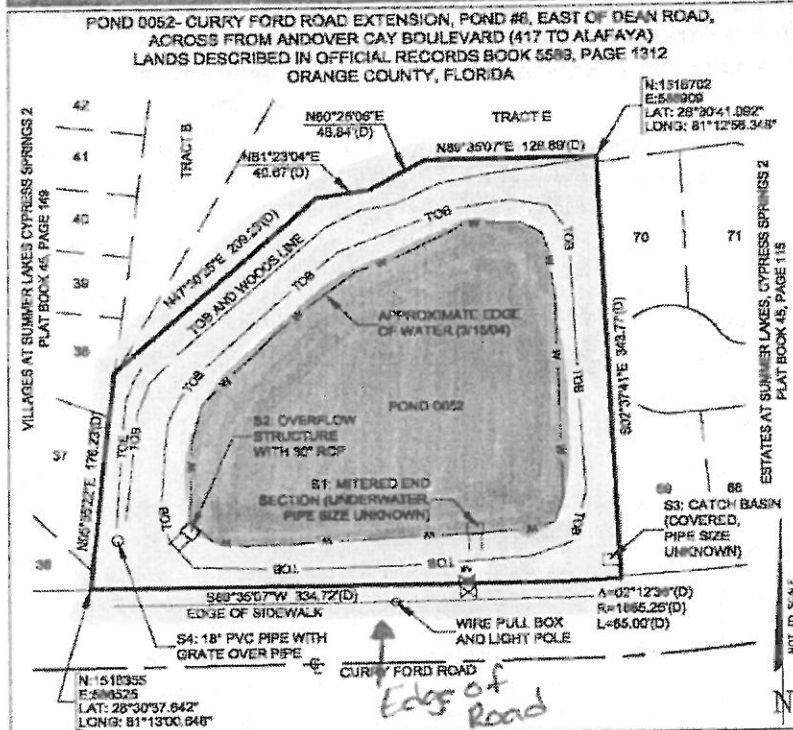

LEGEND

Δ = DELTA	⊗ = STORM MANHOLE
L = LENGTH	⊙ = SANITARY MANHOLE
R = RADIAL/ RADIUS	⊕ = TELEPHONE PEDESTAL
NR = NON-RADIAL	⊖ = POWER POLE
TOB = TOP OF BANK	⊗ = GUY WIRE
TOE = TOE OF BANK	⊗ = WATER VALVE
(P) = PLAT	⊗ = WATER METER
(D) = DEED	⊗ = SIGN
RCP = REINFORCED CONCRETE PIPE	-X-K- = COUNTY FENCE
	-o-o- = OTHER FENCE
	-W-W- = WATER LINE

**Berryman Haingar**



# RETENTION POND SUMMARY REPORT

Pond 0053 CURRY FORD RD., 1255' S. OF CYPRESS SPRINGS PKWY., WESTSIDE OF ROAD WEST OF ANDOVER CAY SUBDIVISION, (POND 7

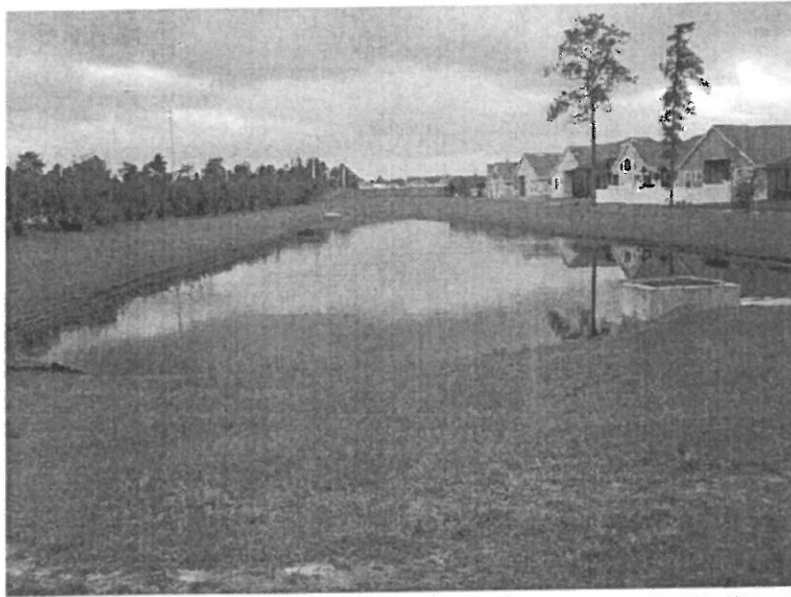

FDEP Permit No.: \_\_\_\_\_

SFWMD Permit No.: \_\_\_\_\_

**SJWMD Permit No.:** \_\_\_\_\_

Fenced: None

NHW El: 23.66

Ctrl El: N/L

Weir El: 23.75

Bleeder El: N/L

Side Slope: Varies

R/W: Yes

Berm Width: 27'

Carp: No

Underdrain: No

Land Locked: N/L

Positive Outfall: N/L

Liner Type: N/L

Grass Type: Bahia

Pond Completion Date: 1996

N/L= N/L

**Pond Access:**

From the intersection of Curry Ford Rd. and S. Econlockhatchee Rd. Tl., drive east/northeast on Curry Ford Rd. for approximately 3 miles. The pond is located on the left (west) side the road, just 0.5 miles after the intersection of Curry Ford Rd. with Andover Cay Bv.

**TYPE OF POND**

Wet Pond  
Dry Pond

**CLASSIFICATION**

MSTU  
Non-MSTU  
Home Owners  
Comm/Residential

**EMERGENCY PRIORITY**

High  
Medium  
Low

**MAINTENANCE REQUIREMENTS**

Mowing Cycle  
Debris Tolerance ★  
Clogging Tendency  
Spraying Frequency ○  
Accessibility ★  
○ Low △ Med ★ High

**POND LOCATION**

Comm. Distr.: 4  
Maint Dist.: 3Points  
Locale: SE  
S.T.R. : 03-23-31-NW  
Pb/Pg: See below  
O.R.: 6110/2013  
Total Area: 0.82 ac.  
spray .35 ac  
Northing: 1,519,364  
Easting: 588,396  
Latt: 28°30'42.673"  
Long: 81°12'39.692"

POND 0053 AND 7463- CURRY FORD ROAD/ EASTERN BELTWAY TO ALAFAYA TRAIL LANDS DESCRIBED IN OFFICIAL RECORDS BOOK 6110, PAGE 2013 ORANGE COUNTY, FLORIDA

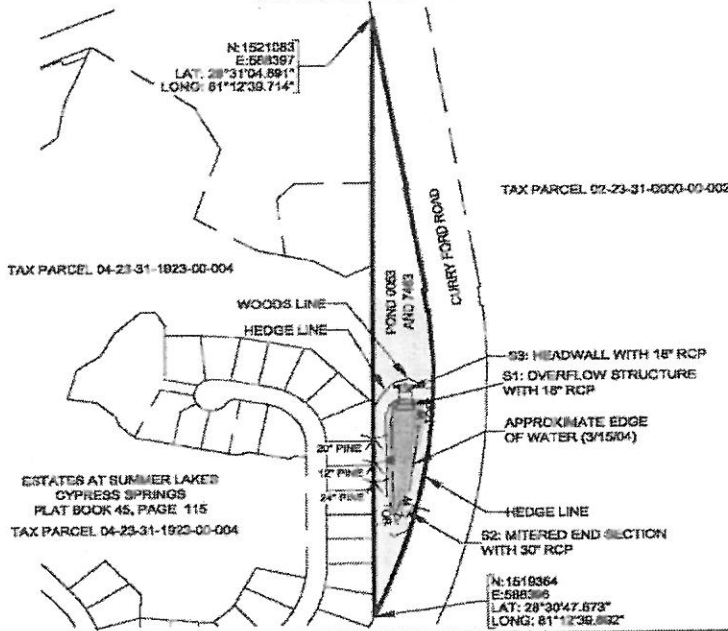

POND 0053 AND 7463- RETENTION AREA

- LEGEND**
- Δ = DELTA
  - L = LENGTH
  - R = RADIAL/ RADIUS
  - NR = NON-RADIAL
  - TOB = TOP OF BANK
  - TOE = TOE OF BANK
  - (P) = PLAT
  - (D) = DEED
  - RCP = REINFORCED CONCRETE PIPE
  - ⊙ = STORM MANHOLE
  - ⊙ = SANITARY MANHOLE
  - ⊙ = TELEPHONE PEDESTAL
  - ⊙ = POWER POLE
  - ⊙ = GUY WIRE
  - ⊙ = WATER VALVE
  - ⊙ = WATER METER
  - ⊙ = SIGN
  - X-X- = COUNTY FENCE
  - o-o- = OTHER FENCE
  - W-W- = WATER LINE

POND #0053 AND #7463



**Pond 0053**



# RETENTION POND SUMMARY REPORT

Pond 0054 CURRY FORD RD. 625' S. OF CYPRESS SPGS. PKWY. WESTSIDE OF RD., POND 3

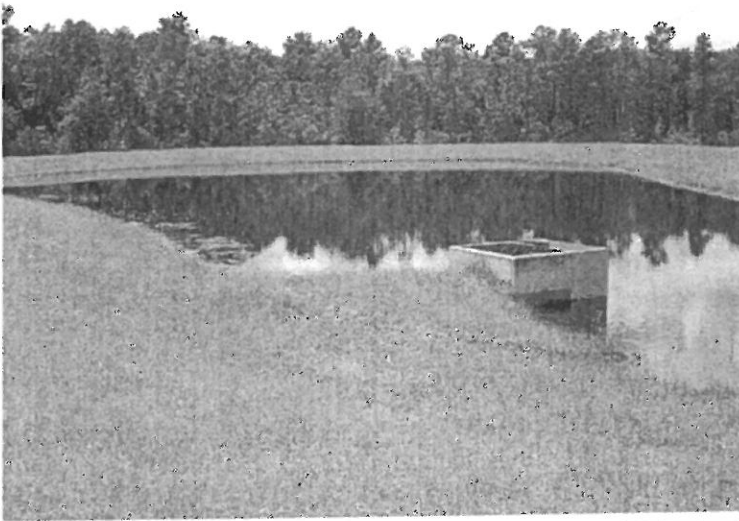

POND 0054-CURRY FORD RD. EXT. #8 (417 TO ALAFAYA)  
LANDS DESCRIBED IN OFFICIAL RECORDS BOOK 5589, PAGE 1338  
ORANGE COUNTY, FLORIDA

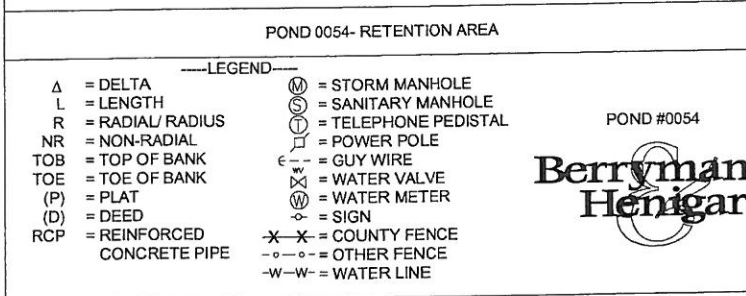
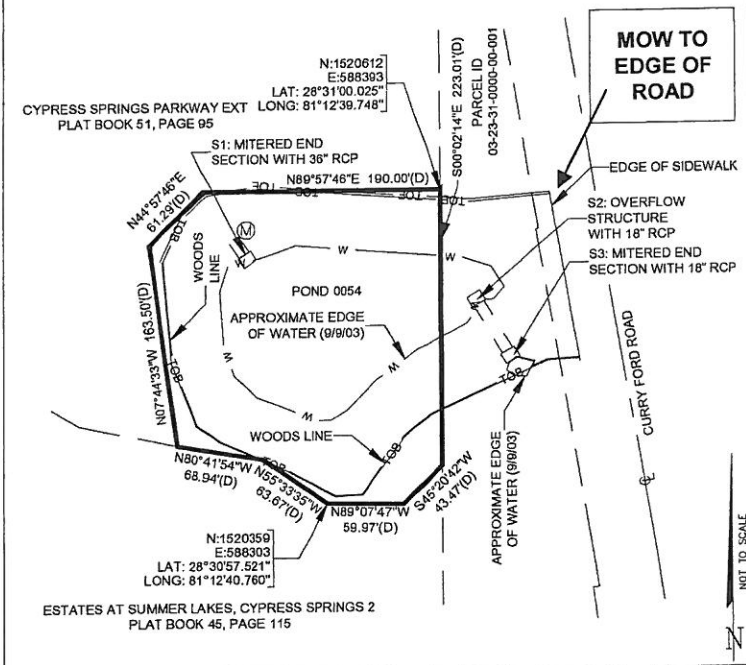

FDEP Permit No.: \_\_\_\_\_

SFWMD Permit No.: \_\_\_\_\_

**SJWMD Permit No.:** \_\_\_\_\_

Fenced: NONE

NHW EI: 23.35

Ctrl EI: 24.20

Weir EI: 23.70

Bleeder EI: N/L

Side Slope: 4:1

R/W: Yes

Berm Width: 40'

Carp: No

Underdrain: No

Land Locked: Yes

Positive Yes (Ditch Outfall: to wetland)

Liner Type: N/A

Grass Type: Bahia

Pond Completion Date: 1996

N/L= Not located

**Pond Access:**

From the intersection of S. Alafaya Trl. (SR434) and Curry Ford Rd. (CR552), drive southwest on Curry Ford Rd. for approximately 1.4 miles. The Pond is located on the west side of road, 700' after the intersection of Curry Ford Rd. with Cypress Springs Py.



**TYPE OF POND**

Wet Pond  
Dry Pond

**CLASSIFICATION**

MSTU  
Non-MSTU  
Home Owners  
Comm/Residential

**EMERGENCY PRIORITY**

High  
Medium  
Low

**MAINTENANCE REQUIREMENTS**

Mowing Cycle  
Debris Tolerance ☆  
Clogging Tendency  
Spraying Frequency ○  
Accessibility ☆  
○ Low △ Med ☆ High

**POND LOCATION**

Comm. Distr.: 4  
Maint Dist.: 3 Points  
Locale: SE  
S.T.R. : 04-23-31-SE

Pb/Pg: See below  
O.R.: 5589/1338  
Total Area: 1.1 ac.

spray .39 ac

Northing: 1,520,612

Easting: 588,393

Latt: 28°31'00.025"

Long: 81°12'39.748"

Pond 0054



# RETENTION POND SUMMARY REPORT

Pond 0055 CURRY FORD RD., 1450' N. OF CYPRESS SPRINGS PKWY. E. SIDE OF CUURY FORD RD., POND 9

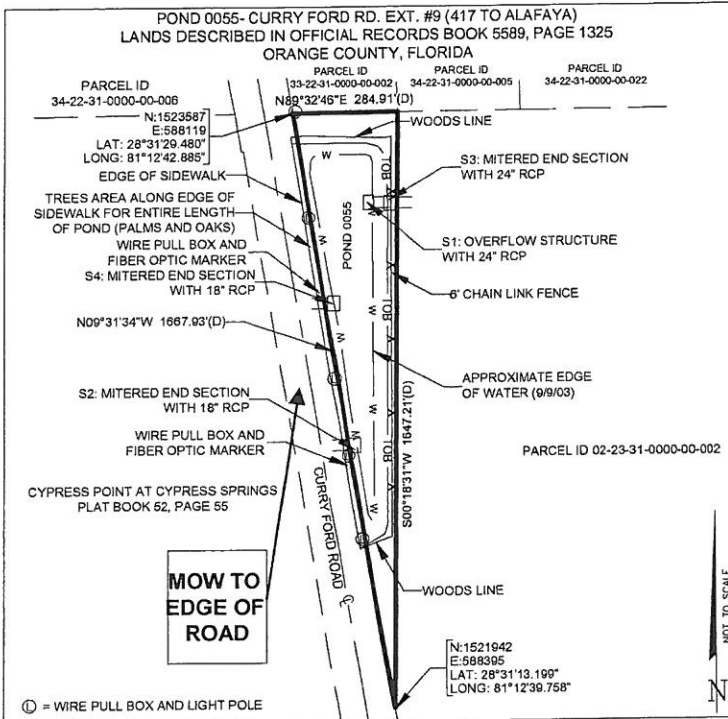

POND 0055- RETENTION AREA

LEGEND	
Δ = DELTA	⊙ = STORM MANHOLE
L = LENGTH	⊕ = SANITARY MANHOLE
R = RADIAL/ RADIUS	⊙ = TELEPHONE PEDISTAL
NR = NON-RADIAL	⊕ = POWER POLE
TOB = TOP OF BANK	⊕ = GUY WIRE
TOE = TOE OF BANK	⊕ = WATER VALVE
(P) = PLAT	⊕ = WATER METER
(D) = DEED	⊕ = SIGN
RCP = REINFORCED CONCRETE PIPE	⊕ = COUNTY FENCE
	⊕ = OTHER FENCE
	-W-W- = WATER LINE

**Berryman Henigar**

FDEP Permit No.: \_\_\_\_\_

SFWM Permit No.: \_\_\_\_\_

**SJWMD Permit No.:** \_\_\_\_\_

Fenced: Partial

NHW EI: 23.10

Ctrl EI: 23.95

Weir EI: 23.40

Bleeder EI: N/L

Side Slope: Varies

R/W: Yes

Berm Width: 1'

Carp: No

Underdrain: No

Land Locked: Yes

Positive Outfall: (Yes) Ditch

Liner Type: N/A

Grass Type: Bahia

Pond Completion Date: 1996

N/L= Not located

**Pond Access:**  
From the intersection of S. Alafaya Trl. (SR434) and Curry Ford Rd. (CR552), drive southwest on Curry Ford Rd. for approximately 0.9 miles. The Pond is located on the east side of road, just south of Pond 0062.



## TYPE OF POND

Wet Pond  
Dry Pond

## CLASSIFICATION

MSTU  
Non-MSTU  
Home Owners  
Comm/Residential

## EMERGENCY PRIORITY

High  
Medium  
Low

## MAINTENANCE REQUIREMENTS

Mowing Cycle  
Debris Tolerance ☆  
Clogging Tendency  
Spraying Frequency △  
Accessibility ☆  
○ Low △ Med ☆ High

## POND LOCATION

Comm. Distr.: 4  
Maint Dist.: 3 Points  
Locale: SE  
S.T.R. : 04-23-31-NE

Pb/Pg: See below  
O.R.: 5589/1325

Total Area: 3.66 ac.

**spray 1.91 ac**

Northing: 1,523,587

Easting: 588,119

Latt: 28°31'29.480"

Long: 81°12'42.885"

Pond 0055



# RETENTION POND SUMMARY REPORT

Pond 0056 CURRY FORD ROAD, 900' NORTH OF ARBOR VIEW BLVD.,  
EASTSIDE OF CURRY FORD RD., POND 10

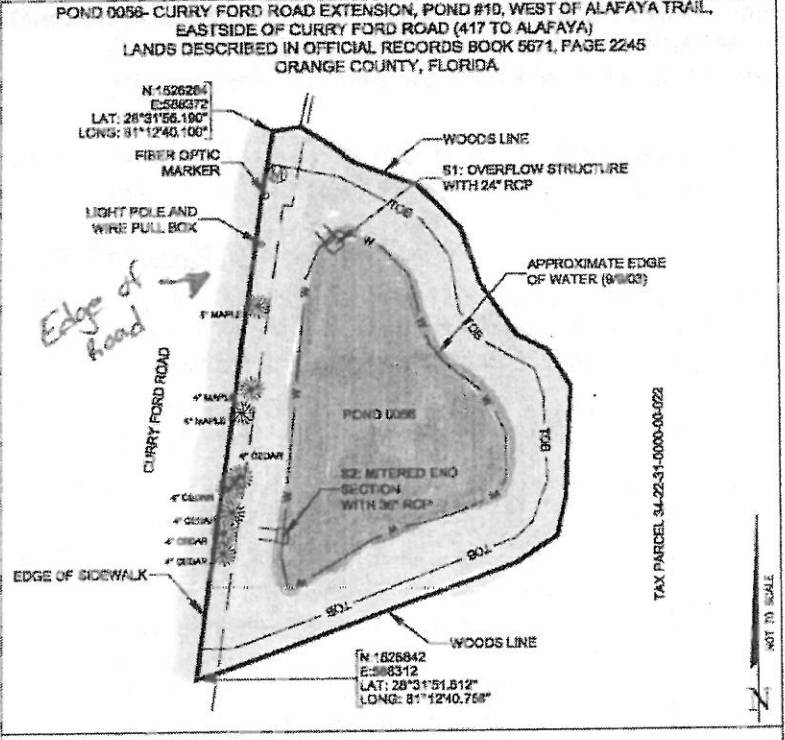

POND 0056- RETENTION AREA

—LEGEND—	
<ul style="list-style-type: none"> <li>Δ = DELTA</li> <li>L = LENGTH</li> <li>R = RADIAL/ RADIUS</li> <li>NR = NON-RADIAL</li> <li>TOB = TOP OF BANK</li> <li>TOE = TOE OF BANK</li> <li>(P) = PLAT</li> <li>(D) = DEED</li> <li>RCP = REINFORCED CONCRETE PIPE</li> </ul>	<ul style="list-style-type: none"> <li>⊗ = STORM MANHOLE</li> <li>⊙ = SANITARY MANHOLE</li> <li>⊕ = TELEPHONE PEDESTAL</li> <li>⊖ = POWER POLE</li> <li>⊗ = GUY WIRE</li> <li>⊘ = WATER VALVE</li> <li>⊙ = WATER METER</li> <li>⊕ = SIGN</li> <li>—X—X— = COUNTY FENCE</li> <li>- - - - = OTHER FENCE</li> <li>-W-W- = WATER LINE</li> </ul>

POND #0056

**Berryman  
Hemgar**

FDEP Permit No.: \_\_\_\_\_

SFWMD Permit No.: \_\_\_\_\_

**SJWMD Permit No.:** \_\_\_\_\_

Fenced: None

NHW El: 23.53

Ctrl El: N/L

Weir El: 23.10

Bleeder El: N/L

Side Slope: 4:1

R/W: Yes

Berm Width: 14'

Carp: No

Underdrain: No

Land Locked: Yes

Positive Outfall: None

Liner Type: N/L

Grass Type: Bahia

Pond Completion Date: 1996

N/L= Not located

**Pond Access:**  
From the intersection of Curry Ford Rd. and S. Econlockhatchee Rd. TL., drive east on Curry Ford Rd. for approximately 2.4 miles. The pond is located on the left (north) side the road, just across the intersection of Andover Cay Bv. with Curry Ford Rd.



<b>TYPE OF POND</b>
Wet Pond Dry Pond
<b>CLASSIFICATION</b>
MSTU Non-MSTU Home Owners Comm/Residential
<b>EMERGENCY PRIORITY</b>
High Medium Low
<b>MAINTENANCE REQUIREMENTS</b>
Mowing Cycle
Debris Tolerance <input checked="" type="checkbox"/>
Clogging Tendency
Spraying Frequency <input type="checkbox"/>
Accessibility <input checked="" type="checkbox"/>
<input type="checkbox"/> Low <input checked="" type="checkbox"/> Med <input checked="" type="checkbox"/> High
<b>POND LOCATION</b>
Comm. Distr.: <u>4</u>
Maint Dist.: <u>3Points</u>
Locale: <u>SE</u>
S.T.R. : <u>34-22-31-SW</u>
Pb/Pg: <u>See below</u>
O.R.: <u>5671/2245</u>
Total Area: <u>1.5 ac.</u>
spray .68 ac
Northing: <u>1,526,284</u>
Easting: <u>588,372</u>
Latt: <u>28°31'56.190"</u>
Long: <u>81°12'40.100"</u>
<b>Pond 0056</b>



# RETENTION POND SUMMARY REPORT

Pond 0058 ECON TR. EXTENSION EAST POND, S. OF CURRY FORD RD.



POND 0058- ECON TRAIL EXTENSION POND # 1, EAST, SOUTH OF CURRY FORD ROAD  
LANDS DESCRIBED IN OFFICIAL RECORDS BOOK 4485, PAGE 317  
ORANGE COUNTY, FLORIDA

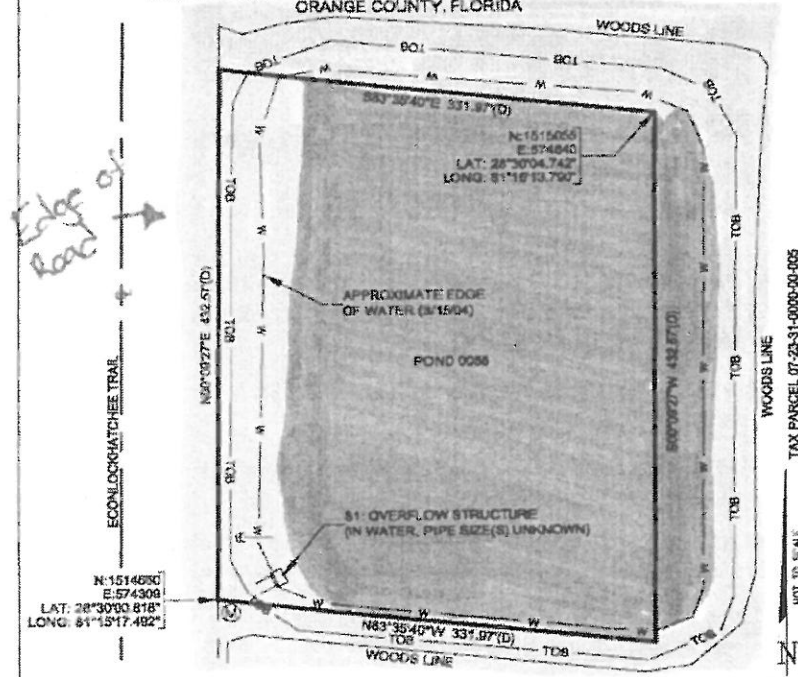

POND 0058- RETENTION AREA

- LEGEND**
- Δ = DELTA
  - L = LENGTH
  - R = RADIAL/ RADIUS
  - NR = NON-RADIAL
  - TOB = TOP OF BANK
  - TOE = TOE OF BANK
  - (P) = PLAT
  - (D) = DEED
  - RCP = REINFORCED CONCRETE PIPE
  - ⊙ = STORM MANHOLE
  - ⊙ = SANITARY MANHOLE
  - ⊙ = TELEPHONE PEDESTAL
  - ⊙ = POWER POLE
  - ⊙ = CUY WIRE
  - ⊙ = WATER VALVE
  - ⊙ = WATER METER
  - ⊙ = SIGN
  - X-X- = COUNTY FENCE
  - o-o- = OTHER FENCE
  - W-W- = WATER LINE



FDEP Permit No.: \_\_\_\_\_

SFWMD Permit No.: \_\_\_\_\_

**SJWMD Permit No.:** \_\_\_\_\_

Fenced: None

NHW EI: N/L

Ctrl EI: N/L

Weir EI: N/L

Bleeder EI: N/L

Side Slope: 4:1

R/W: Yes

Berm Width: 6'

Carp: No

Underdrain: No

Land Locked: No

Positive Outfall: E-14 East Orlando O/F

Liner Type: N/L

Grass Type: Bahia

Pond Completion Date: 1996

N/L= N/L

**Pond Access:**  
From the intersection of S. Alafaya Trl. (SR434) and Curry Ford Rd. (CR552), drive southwest on Curry Ford Rd. for approximately 0.3 miles. The Pond is located on the right (east) side of Curry Ford Rd., 800' after Pond 0057.



<b>TYPE OF POND</b>	Wet Pond Dry Pond
<b>CLASSIFICATION</b>	MSTU Non-MSTU Home Owners Comm/Residential
<b>EMERGENCY PRIORITY</b>	High Medium Low
<b>MAINTENANCE REQUIREMENTS</b>	Mowing Cycle Debris Tolerance ☆ Clogging Tendency Spraying Frequency △ Accessibility ☆
	○ Low △ Med ☆ High
<b>POND LOCATION</b>	Comm. Distr.: <u>4</u>
	Maint Dist.: <u>3Points</u>
	Locale: <u>SE</u>
	S.T.R. : <u>07-23-31-SW</u>
	Pb/Pg: <u>See below</u>
	O.R.: <u>4486/317</u>
	Total Area: <u>5.46 ac.</u>
	<b>spray 3.01</b>
	Northing: <u>1,514,660</u>
	Easting: <u>574,309</u>
	Latt: <u>28°30'00.818"</u>
	Long: <u>81°15'17.492"</u>
	<b>Pond 0058</b>



# RETENTION POND SUMMARY REPORT

Pond 0049 combined with 0060 CURRY FORD RD. EXT. #2 W. OF DEAN RD. (417 TO ALAFAYA)

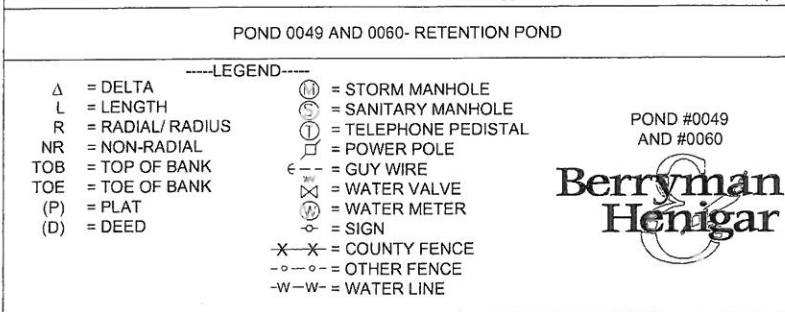
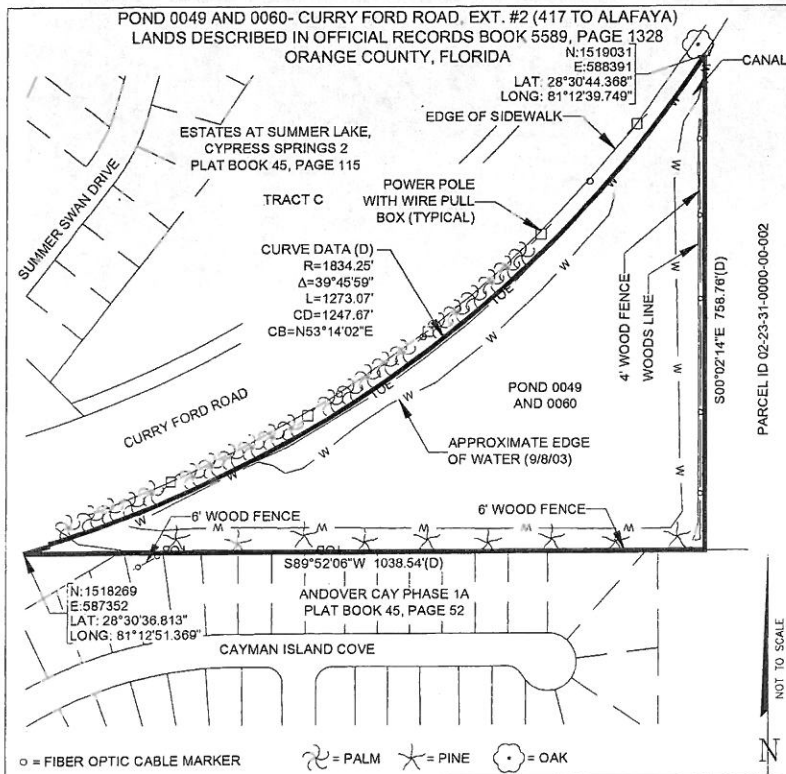

FDEP Permit No.: \_\_\_\_\_

SFWMD Permit No.: \_\_\_\_\_

SJWMD Permit No.: \_\_\_\_\_

Fenced: PRVT part.

NHW EI: N/L

Ctrl EI: N/L

Weir EI: N/L

Bleeder EI: N/L

Side Slope: Varies

R/W: Yes

Berm Width: \_\_\_\_\_

Carp: No

Underdrain: No

Land Locked: Yes

Positive Outfall: No

Liner Type: N/A

Grass Type: Bahia

Pond Completion Date: N/L

N/L= Not located

**Pond Access:**

From the intersection of S. Alafaya Trl. (SR434) and Curry Ford Rd. (CR552), drive southwest on Curry Ford Rd. for approximately 1.4 miles. The Pond is located on the left (south) side of road, 0.3 miles after Pond #0054, 600' prior to the intersection of Curry Ford Rd and Andover Cay Blvd.



**TYPE OF POND**

Wet Pond  
Dry Pond

**CLASSIFICATION**

MSTU  
Non-MSTU  
Home Owners  
Comm/Residential

**EMERGENCY PRIORITY**

High  
Medium  
Low

**MAINTENANCE REQUIREMENTS**

Mowing Cycle  
Debris Tolerance  
Clogging Tendency  
Spraying Frequency  
Accessibility

○ Low △ Med ☆ High

**POND LOCATION**

Comm. Distr.: 3

Maint Dist.: 3 Points

Quadrant: SE

S.T.R. : 04 - 23 - 31

Pb/Pg: See below

O.R.: 5589/1328

Total Area: 6.78 ac.

**spray .24 ac**

Northing: 1,518,269

Easting: 587,352

Latt: 28°30'36.813"

Long: 81°12'51.369"

**Pond 0060**



# RETENTION POND SUMMARY REPORT

Pond 0065 MOSS PARK ROAD, WEST OF RAILROAD TRACKS



FDEP Permit No.: N/A

SFWMD Permit No.: N/A

**SJWMD** Permit No.: N/A

Fenced: Partial

NHW EI: N/A

Ctrl EI: N/A

Weir EI: N/A

Bleeder EI: N/A

Side Slope: 6.7:1

R/W: Yes

Berm Width: 16'

Carp: No

Underdrain: No

Land Locked: No

Positive Outfall: Yes

Liner Type: N/A

Grass Type: Bahia

Pond Completion Date: N/A



## TYPE OF POND

Wet Pond  
Dry Pond

## CLASSIFICATION

MSTU  
Non-MSTU  
Home Owners  
Comm/Residential

## EMERGENCY PRIORITY

High  
Medium  
Low

## MAINTENANCE REQUIREMENTS

Mowing Cycle  
Debris Tolerance ☆  
Clogging Tendency  
Spraying Frequency ▲  
Accessibility ☆  
○ Low ▲ Med ☆ High

## POND LOCATION

Comm. Distr.: 4  
Maint Dist.: Three Points  
Locale: SE  
S.T.R. : 09-24-31-NW  
Pb/Pg: None  
O.R.: None  
Total Area: 2.25 ac.

**spray 1.13 ac**

Northing: 1,483,325  
Easting: 585,359  
Latt: 28° 24' 50.78"N  
Long: 81° 13' 12.99"W

**Pond 0065**

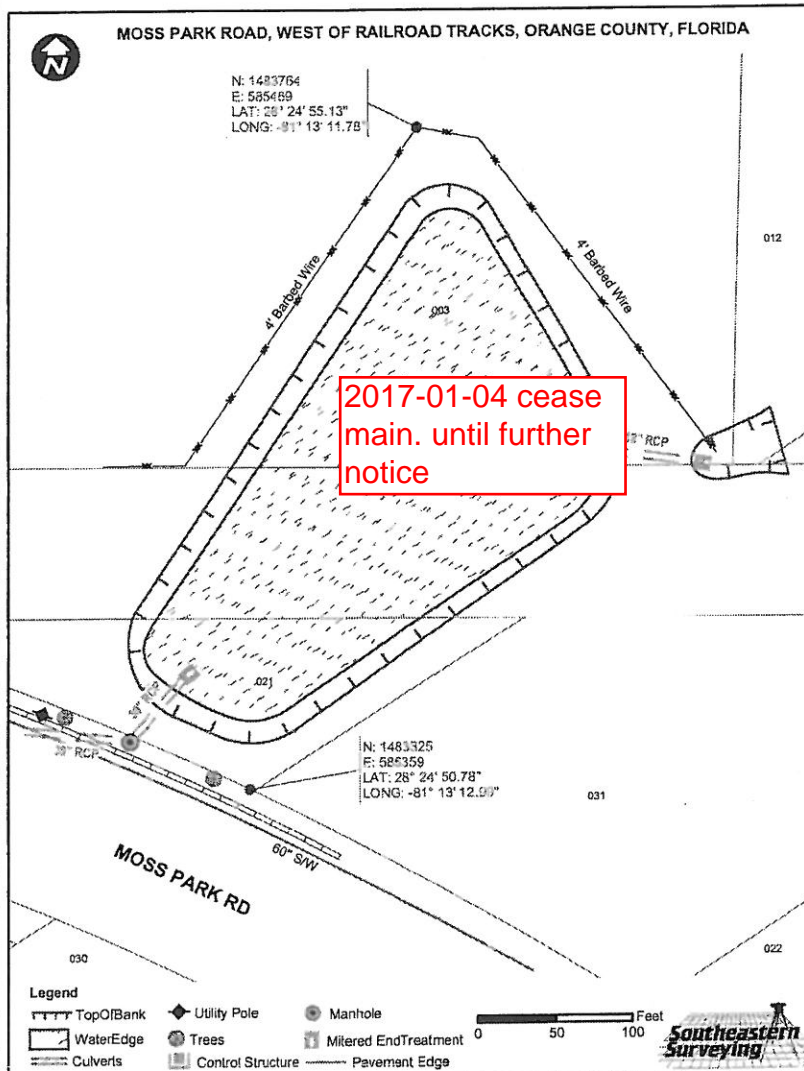

## Pond Access:

From the intersection of Narcoosee Rd and Moss Park Rd, drive East on Moss Park Rd for 1.3 miles. The Pond and Pond Access will be on the left of the road near the railroad tracks.



# RETENTION POND SUMMARY REPORT

Pond 0071 LUKE ST. & SAINT ANN ST., CHRISTMAS, WEST OF SAINT ANN AVE.



POND 0071- LUKE STREET AND SAINT ANN STREET, CHRISTMAS, WEST OF SAINT ANN AVENUE  
LANDS DESCRIBED IN OFFICIAL RECORDS BOOK 4901, PAGE 4470  
ORANGE COUNTY, FLORIDA

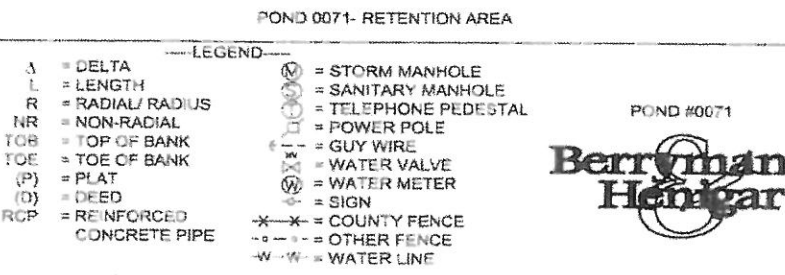
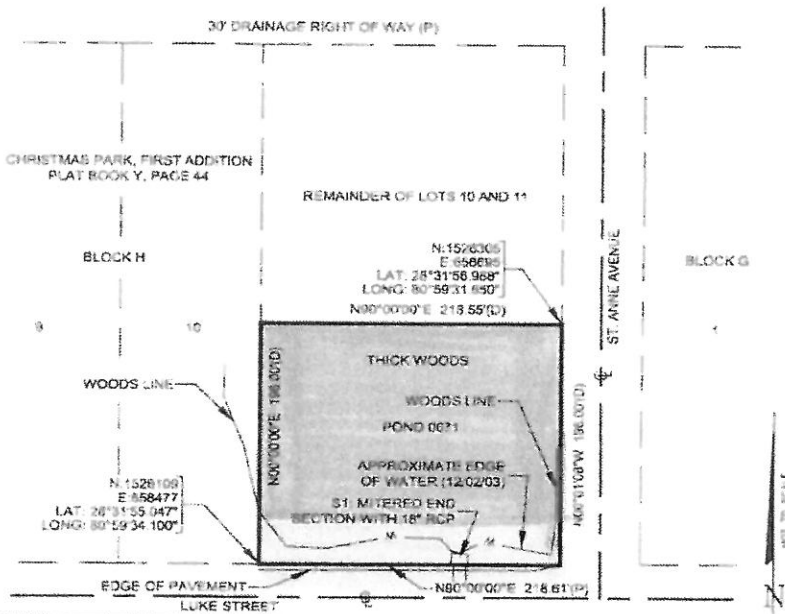

FDEP Permit No.: \_\_\_\_\_  
 SFWMD Permit No.: \_\_\_\_\_  
 SJWMD Permit No.:     X      
 Fenced: None  
 NHW EI: N/L  
 Ctrl EI: N/L  
 Weir EI: N/L  
 Bleeder EI: N/L  
 Side Slope: 5:1  
 R/W: Yes

Berm Width: None  
 Carp: No  
 Underdrain: No  
 Land Locked: Yes  
 Positive Outfall: None  
 Liner Type: N/L  
 Grass Type: Bahia  
 Pond Completion Date: N/L

N/L= Not located  
**Pond Access:**  
 From the intersection of E. Colonial Dr. and State Road 520, drive east on E. Colonial DR. for approximately 5.7 miles. Turn right (south) onto St. Anne Ave. and continue for 0.25 miles. The pond is located on the right (west) side of the road, 400' after the intersection of Celestial St. with St. Anne Ave.

**TYPE OF POND**  
 Wet Pond  
 Dry Pond

**CLASSIFICATION**  
 MSTU  
 Non-MSTU  
 Home Owners  
 Comm/Residential

**EMERGENCY PRIORITY**  
 High  
 Medium  
 Low

**MAINTENANCE REQUIREMENTS**  
 Mowing Cycle  
 Debris Tolerance  
 Clogging Tendency  
 Spraying Frequency  
 Accessibility

○ Low △ Med ☆ High

**POND LOCATION**  
 Comm. Distr.: 5  
 Maint Dist.: Bithlo

Quadrant: NE  
 S.T.R. : 34 - 22 - 33  
 Pb/Pg: Y/ 44  
 O.R.: 4901/4470  
 Total Area: 0.97  
0.98 ac.

**spray .25 ac**  
 Northing: 1,526,109  
 Easting: 658,477  
 Latt: 28°31'55.047"  
 Long: 81°59'34.100"

Pond 0071





# RETENTION POND SUMMARY REPORT

Pond 0073 HIAWASSEE RD. – S. OF APOPKA BLVD.

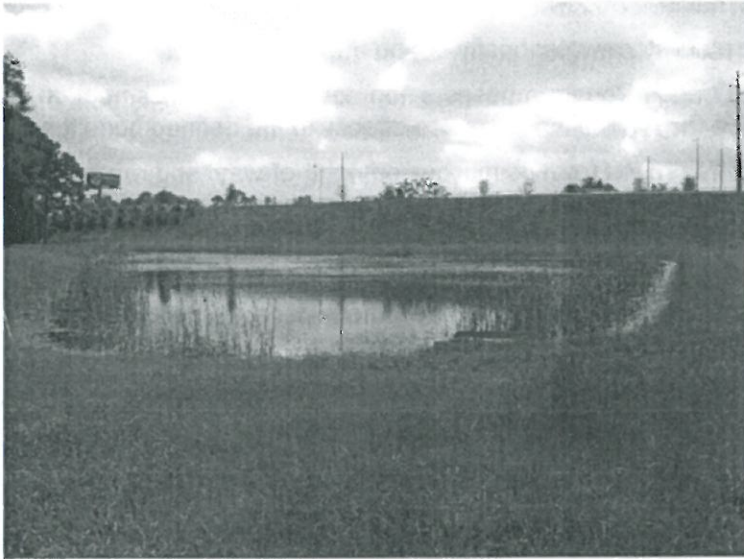

FDEP Permit No.: \_\_\_\_\_

SFWMD Permit No.: \_\_\_\_\_

**SJWMD Permit No.:** \_\_\_\_\_

Fenced: CNTY

NHW EI: N/L

Ctrl EI: 36.50

Weir EI: N/L

Bleeder EI: N/L

Side Slope: 4:1

R/W: Yes

Berm Width: 15'

Carp: Future

Underdrain: No

Land Locked: Yes

Positive Yes  
Outfall: (RR Ditch)

Liner Type: N/A

Grass Type: Bahia

Pond Completion Date: 1995

N/L= Not located

**Pond Access:**

From the intersection of N. Hiwassee Rd. and S. Apopka Blvd., drive south on N. Hiwassee Rd. for approximately 0.25 miles. The pond is located just east (right side) of N. Hiwassee Rd. in the northwest corner of the intersection of N. Hiwassee Rd. with rail road tracks.



**TYPE OF POND**

Wet Pond  
Dry Pond

**CLASSIFICATION**

MSTU  
Non-MSTU  
Home Owners  
Comm/Residential

**EMERGENCY PRIORITY**

High  
Medium  
Low

**MAINTENANCE REQUIREMENTS**

Mowing Cycle  
Debris Tolerance ☆  
Clogging Tendency  
Spraying Frequency △  
Accessibility ☆

○ Low △ Med ☆ High

**POND LOCATION**

Comm. Distr.: 2

Maint Dist.: Apopka

Locale: NW

S.T.R. : 24-21-28-SW

Pb/Pg: See below

O.R.: 6123/870

Total Area: 2.43 ac.

spray 1.12 ac

Northing: 1,567,901

Easting: 503,507

Latt: 28°38'45.823"

Long: 81°28'33.418"

POND 0073- HIAWASSEE ROAD- APOPKA BOULEVARD  
LANDS DESCRIBED IN OFFICIAL RECORDS BOOK 6123, PAGE 870  
ORANGE COUNTY, FLORIDA

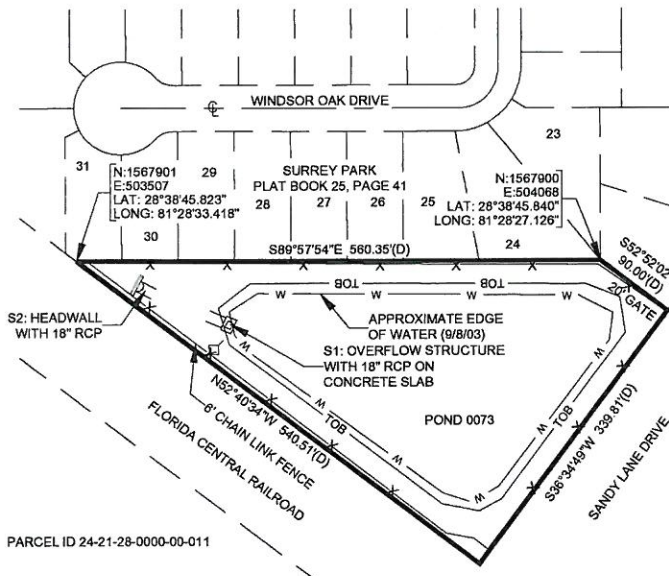

POND 0073- RETENTION POND

- LEGEND**
- Δ = DELTA
  - L = LENGTH
  - R = RADIAL/ RADIUS
  - NR = NON-RADIAL
  - TOB = TOP OF BANK
  - TOE = TOE OF BANK
  - (P) = PLAT
  - (D) = DEED
  - RCP = REINFORCED CONCRETE PIPE
  - ⊙ = STORM MANHOLE
  - ⊙ = SANITARY MANHOLE
  - ⊙ = TELEPHONE PEDISTAL
  - ⊙ = POWER POLE
  - ⊙ = GUY WIRE
  - ⊙ = WATER VALVE
  - ⊙ = WATER METER
  - ⊙ = SIGN
  - X-X- = COUNTY FENCE
  - o-o- = OTHER FENCE
  - W-W- = WATER LINE



Pond 0073