

SITE BM# 2 (1609-006)
 SET 1" IRON PIPE WITH O.C. TRAVERSE CAP
 SET ON SOUTH SIDE OF WALLACE RD. (20' +/-)
 ACROSS FROM TEASEL DRIVE.
 N = 1500540.5776
 E = 497284.1862
 ELEVATION = 155.21'

**BEGIN PROJECT
 BEGIN CONSTRUCTION
 STA. 9+48.97**

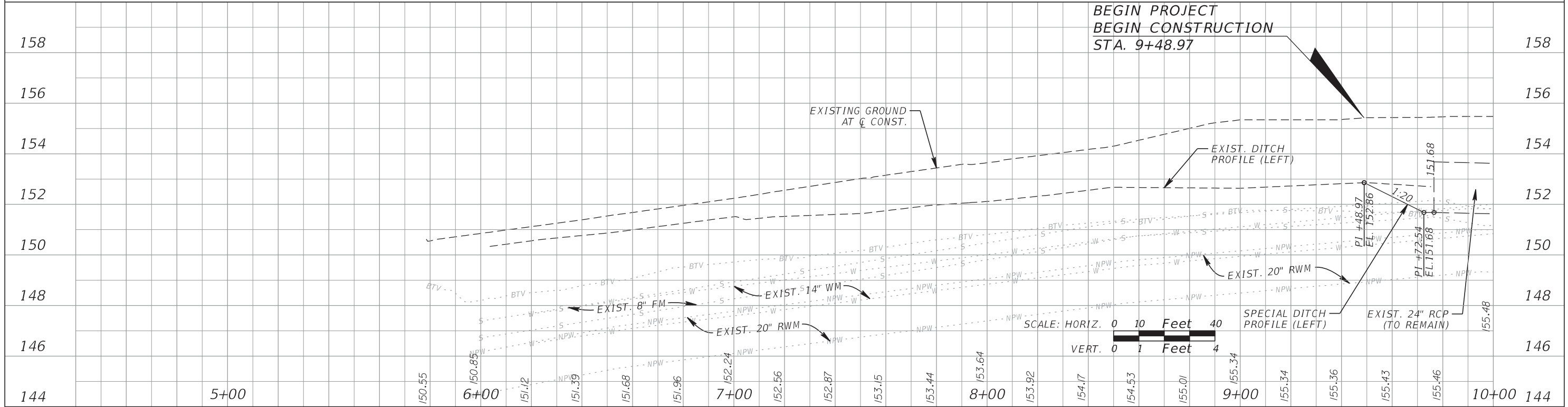

REVISIONS			
DATE	DESCRIPTION	DATE	DESCRIPTION

GTC Engineering Corporation
 98 South Semoran Blvd, Orlando, FL 32807
 Phone Number - 407.380.0402
 Certificate of Authorization Number 6758
 Claude L. Cassagnol, P.E.
 P.E. Number 35490

ORANGE COUNTY PUBLIC WORKS
 GTC PROJECT NO. FLO 20.05
 WALLACE ROAD INTERSECTION IMPROVEMENTS
 OCPW PROJECT NO. 2722

UTILITY ADJUSTMENT PLAN
 STA. 5+00.00 TO STA. 10+00.00

SHEET NO. 31

FILE: H:\Jobs\FLO20.05-Wallace\Utilis\UTADR00.dgn
 DATE: 3/10/2017 9:51:43 AM

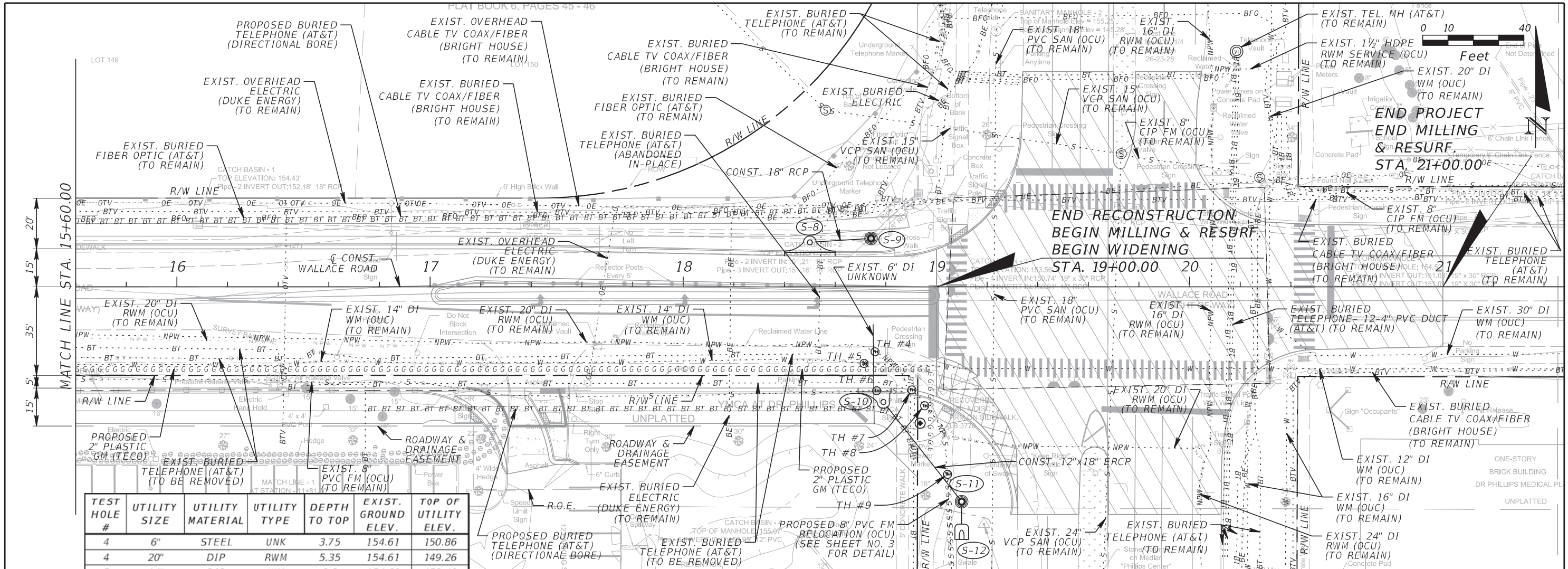

TEST HOLE #	UTILITY SIZE	UTILITY MATERIAL	UTILITY TYPE	DEPTH TO TOP	EXIST. GROUND ELEV.	TOP OF UTILITY ELEV.
4	6"	STEEL	UNK	3.75	154.61	150.86
4	20"	DIP	RWM	5.35	154.61	149.26
5	14"	DIP	WM	2.2	154.69	152.49
6	8"	PVC	FM	3.55	155.37	151.82
7	1/2"	CABLE	COMM	1.55	154.33	152.78
7	3/4"	CABLE	COMM	1.8	154.33	152.53
7	20"	DIP	RWM	6.7	154.33	147.63
8	8"	PVC	FM	4	154.49	150.49
9	8"	PVC	FM	4.3	155.09	150.79

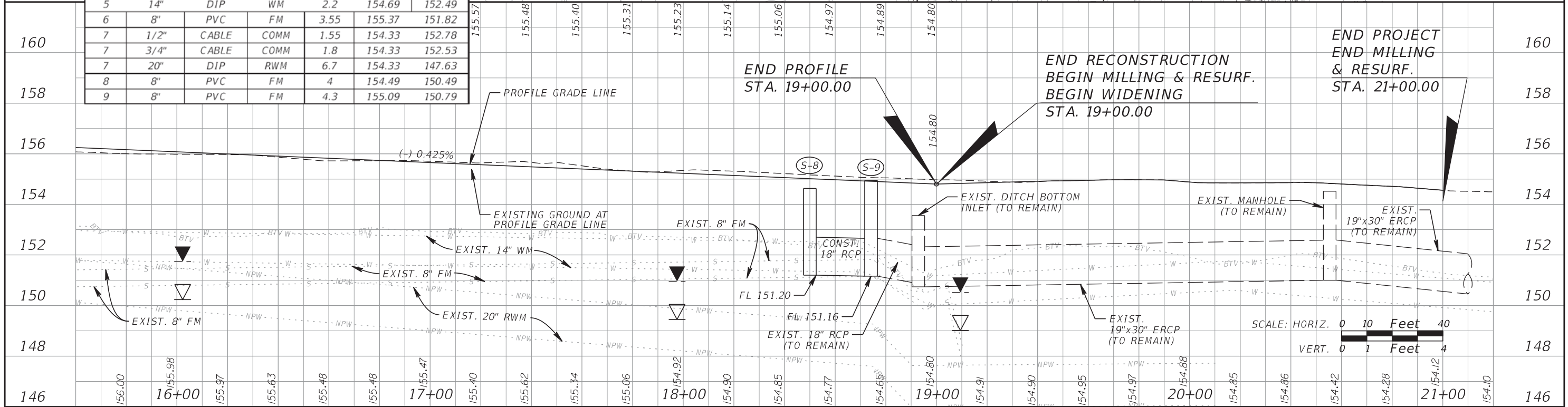

REVISIONS		GTC Engineering Corporation		ORANGE COUNTY PUBLIC WORKS		SHEET NO.
DATE	DESCRIPTION	DATE	DESCRIPTION	GTC PROJECT NO.	WALLACE ROAD INTERSECTION IMPROVEMENTS	
				FLO 20.05	OCPW PROJECT NO. 2722	33
				UTILITY ADJUSTMENT PLAN STA. 15+60.00 TO STA. 19+32.62		

98 South Semoran Blvd, Orlando, FL 32807
 Phone Number - 407.380.0402
 Certificate of Authorization Number 6758
 Claude L. Cassagnol, P.E.
 P.E. Number 35490

Jarodríguez
 8/11/2017
 11:57:08 AM
 H:\Jobs\FLO20.05-Wallace\Utilis\UTADR02.dgn

GENERAL NOTES

1. COST OF ALL ITEMS FOR MAINTENANCE OF TRAFFIC TO BE INCLUDED IN PAY ITEM 102-1 MAINTENANCE OF TRAFFIC (LS).
2. FOR MAINTENANCE OF TRAFFIC DETAILS. REFER TO THE FDOT ROADWAY AND TRAFFIC DESIGN STANDARDS (THE STANDARD INDEXES) 2014 EDITION. INDEX 600 SERIES. AND THE MANUAL OF UNIFORM TRAFFIC CONTROL DEVICES (MUTCD), 2009 EDITION.
3. THE SPEED LIMIT THROUGH THE WORK ZONE DURING EACH PHASE SHALL BE 40 MPH, UNLESS OTHERWISE SPECIFIED IN THAT PARTICULAR PHASE.
4. THE CONTRACTOR SHALL CONTACT ORANGE COUNTY ONE (1) WEEK PRIOR TO THE START OF ANY PHASE OF WORK TO REQUEST STREET, LANE OR SIDEWALK CLOSURE AUTHORIZATION.
5. LOCAL RESIDENTIAL/BUSINESS ACCESS SHALL BE MAINTAINED AT ALL TIMES. CONTRACTOR SHALL PROVIDE WRITTEN NOTIFICATION TO THE RESIDENTS/BUSINESSES AFFECTED BY CONSTRUCTION ACTIVITIES, ONE (1) WEEK IN ADVANCE OF THE START OF ANY PHASE OF CONSTRUCTION. THE CONTRACTOR SHALL PROVIDE COPIES OF THE NOTIFICATION TO THE TRAFFIC CONTROL MANAGER PRIOR TO DISTRIBUTION.
6. THE CONTRACTOR SHALL NOTIFY THE ORANGE COUNTY SCHOOL BOARD, SAFETY MANAGER WILLIAM WEN (407-317-3816), ONE (1) WEEK IN ADVANCE OF THE START OF ANY PHASE OF CONSTRUCTION TO COORDINATE SCHOOL BUS RE-ROUTING.
7. ORANGE COUNTY RESERVES THE RIGHT TO REQUIRE ADDITIONAL DEVICES AND/OR CHANGES TO THE TRAFFIC CONTROL PLAN BASED UPON CHANGING TRAFFIC CONDITIONS.
8. ANY CHANGES MADE TO THE TRAFFIC CONTROL PLAN BY THE CONTRACTOR, SHALL BE SIGNED AND SEALED BY A REGISTERED PROFESSIONAL ENGINEER AND APPROVED BY THE TRAFFIC CONTROL MANAGER PRIOR TO IMPLEMENTATION.
9. THE NUMBER OF DEVICES SHOWN ON THESE PLANS ARE FOR ILLUSTRATION PURPOSES. ADDITIONAL DEVICES MAY BE REQUIRED TO PROPERLY PROTECT THE WORKERS AND WORK ZONE FROM VEHICULAR TRAFFIC.
10. IF TEMPORARY MARKINGS ARE REQUIRED ON FRICTION COURSE SURFACES, ALL MARKINGS SHALL BE INSTALLED USING 3M BRAND STAMARK REMOVABLE TAPE, SERIES 750, WET REFLECTIVE TEMPORARY TAPE. THE USE OF "FOIL BACK" TYPES OF TEMPORARY TAPE IS NOT PERMITTED.
11. 3M BRAND REMOVABLE BLACK MASK TAPE, SERIES 145, IS THE ONLY APPROVED MATERIAL FOR "BLACKING OUT" OF EXISTING PAVEMENT MARKINGS ON FINAL ROADWAY SURFACES. UNDER NO CIRCUMSTANCES WILL BLACK PAINT OR GRINDING BE PERMITTED.
12. PAINT PRODUCTS AND RETRO-REFLECTIVE PAVEMENT MARKERS WILL BE CONSIDERED TEMPORARY PAVEMENT MARKING MATERIALS ON SURFACES THAT ARE TO BE MILLED AND RESURFACED.
13. EXISTING PAVEMENT MARKINGS, WHICH ARE TO BE OBLITERATED, SHALL BE RESTORED TO ORIGINAL CONDITION UPON COMPLETION OF CONSTRUCTION AND PRIOR TO REINSTATING VEHICULAR TRAFFIC.
14. ALL SIGNS AND TRAFFIC CONTROL DEVICES SHALL BE NEW OR LIKE NEW CONDITION. ALL SIGNS SHALL BE POST MOUNTED UNLESS OTHERWISE NOTED.
15. CHANNELIZING DRUMS SHALL BE USED ON NEWLY PAVED ROADWAYS.
16. DURING NON-WORKING HOURS, NO EQUIPMENT, VEHICLES OR MATERIAL SHALL BE PARKED OR STORED WITHIN THE CLEAR ZONE OF A ROADWAY OPEN TO VEHICULAR TRAFFIC.
17. EXISTING REGULATORY AND WARNING SIGNS ARE TO BE MAINTAINED AT ALL TIMES UNLESS OTHERWISE NOTED. ALL EXISTING SIGNS WHICH CONFLICT WITH THE TRAFFIC CONTROL PLAN DURING A CONSTRUCTION PHASE SHALL BE REMOVED OR COVERED AS NECESSARY. THE CONTRACTOR SHALL MAINTAIN AND RELOCATE EXISTING ROADWAY SIGNS. AS CONDITIONS WARRANT IN EACH PHASE, THROUGHOUT THE DURATION OF CONSTRUCTION, THE COST OF THESE SIGNING OPERATIONS IS TO BE INCLUDED IN THE LUMP SUM MAINTENANCE OF TRAFFIC (ITEM 102-1).
18. THE CONTRACTOR SHALL BE RESPONSIBLE FOR ENSURING THAT EACH EMPLOYEE SUPERVISING THE SELECTION AND PLACEMENT OF MAINTENANCE OF TRAFFIC (MOT) CONTROL DEVICES IS PROPERLY TRAINED, BY ATTENDING AND SUCCESSFULLY COMPLETING AN FDOT APPROVED MOT COURSE. THE TRAINING SHALL BE AT A LEVEL APPLICABLE TO THE EMPLOYEE'S LEVEL OF INVOLVEMENT. COPIES OF CERTIFICATIONS SHALL BE PROVIDED TO ORANGE COUNTY PRIOR TO IMPLEMENTING ANY PHASE OF MOT.
19. THE CONTRACTOR SHALL PROVIDE A TRAFFIC CONTROL SUPERVISOR (TCS) WHO IS RESPONSIBLE FOR INITIATING, INSTALLING AND MAINTAINING ALL TRAFFIC CONTROL DEVICES. THE TCS SHALL BE AVAILABLE ON A 24-HOUR PER DAY BASIS, PARTICIPATE IN ALL CHANGES TO TRAFFIC CONTROL AND REVIEW THE PROJECT ON A DAY-TO-DAY BASIS. THE TCS SHALL BE PRESENT DURING THE INITIAL SET UP OF THE TRAFFIC CONTROL PLAN AND ALL SUBSEQUENT PHASES OR CHANGES TO THE TRAFFIC CONTROL. THE TCS SHALL IMMEDIATELY CORRECT ALL DEFICIENCIES. THE CONTRACTOR SHALL ENSURE THE TCS BE AVAILABLE ON SITE WITHIN 45 MINUTES OF NOTIFICATION OF AN EMERGENCY SITUATION AND IS PREPARED TO RESPOND TO AND CORRECT THE TRAFFIC CONTROL OR PROVIDE ALTERNATE ARRANGEMENTS FOR CORRECTIVE ACTIONS. THE TCS SHALL BE RESPONSIBLE FOR PERFORMING WEEKLY, DAYTIME AND NIGHT TIME INSPECTIONS OF ALL TRAFFIC CONTROL DEVICES, TRAFFIC FLOW, PEDESTRIAN/BICYCLIST MOVEMENT THROUGH THE WORK AREA, AND BUSINESS ACCOMODATIONS. ORANGE COUNTY MAY DISQUALIFY AND REMOVE FROM THE PROJECT A TCS THAT FAILS TO COMPLY WITH THESE PROVISIONS. ORANGE COUNTY MAY ALSO SUSPEND ALL WORK ACTIVITIES UNTIL CORRECTIVE ACTIONS HAVE BEEN COMPLETED.
20. THE CONTRACTOR SHALL EITHER BACKFILL OR COVER BY AN APPROVED METHOD ALL OPEN TRENCHES AT THE END OF EACH WORK PERIOD. REFER TO FDOT INDEX 600, SHEET 10 OF 13.
21. ARROWS DENOTE DIRECTION OF TRAFFIC ONLY AND DO NOT REFLECT PAVEMENT MARKINGS.
22. TRAFFIC SHALL BE MAINTAINED ON PAVED SURFACES AT ALL TIMES.
23. CONSTRUCT DRAINAGE SYSTEMS FROM OUTFALL UPSTREAM IN THE REVERSE DIRECTION OF FLOW. POSTIIVE DRAINAGE IS TO BE MAINTAINED AT ALL TIMES. CONSTRUCT PROPOSED STORM SEWER PIPES TO THE LIMITS OF PROPOSED WORK IN EACH PHASE, AND PLUG FOR CONNECTION DURING SUBSEQUENT PHASES OF CONSTRUCTION.
24. CHANNELIZING DEVICES ERECTED ALONG SIDE STREETS, BUSINESS DRIVEWAYS, AND RESIDENTIAL DRIVEWAYS SHALL BE SPACED AT 10' CENTER-TO-CENTER ALONG THE RETURN RADIUS UNLESS OTHERWISE STATED.
25. ALL TEMPORARY PAVEMENT SHALL UTILIZE A FIRM AND UNYIELDING BASE WITH ASPHALT PAVEMENT. TEMPORARY PAVEMENT SHALL BE REPAIRED AS NEEDED OR AS DIRECTED BY THE ENGINEER AND PAYMENT SHALL BE INCLUDED IN THE LUMP SUM MAINTENANCE OF TRAFFIC (ITEM 102-1).
26. ADVANCE SIGNING TO BE AS SHOWN AS PER THE APPROPRIATE FDOT INDEX. PHASE SIGNING SHALL BE ERECTED BY THE CONTRACTOR PRIOR TO THE BEGINNING OF THAT PHASE. CONTRACTOR SHALL COVER ALL CONFLICTING SIGNS WHEN NOT IN USE.
27. ADVANCE SIGN LOCATIONS AND SPACING SHALL BE FIELD ADJUSTED TO AVOID CONFLICTS WITH EXISTING ABOVE GROUND OBJECTS. SIGNS ARE TO BE LOCATED WHERE THEY ARE CLEARLY VISIBLE TO ONCOMING TRAFFIC AND SHALL BE KEPT IN GOOD CONDITION THROUGHOUT THE DURATION OF CONSTRUCTION.
28. RELOCATION OF UTILITIES WILL GO ON CONCURRENTLY WITH THE ROADWAY CONSTRUCTION. ROADWAY CONTRACTOR TO COORDINATE CLOSELY WITH UTILITY CONTRACTOR(S) TO AVOID CONFLICTS.
29. ANY CHANGE IN SPEED LIMITS SHALL BE APPROVED BY THE ORANGE COUNTY TRAFFIC ENGINEER. CONTACT JOHN KLIMOVITCH, 407-836-7803.
30. AN OFF-DUTY OFFICER WILL BE REQUIRED FOR ALL NIGHTTIME LANE CLOSURES. THE COST FOR THE OFF-DUTY OFFICER TO BE INCLUDED IN PAY ITEM 102-1 MAINTENANCE OF TRAFFIC (LS)
31. ONLY CHANNELIZING DRUMS SHALL BE USED FOR NIGHTTIME LANE CLOSURES.
32. NO LANE CLOSURES WITHOUT PRIOR APPROVAL OF ORANGE COUNTY TRAFFIC ENGINEERING. CONTRACTOR MUST MAINTAIN ONE LANE FOR BOTH DIRECTIONS OF TRAFFIC AT ALL TIMES.

LANE CLOSURES TO BE ALLOWED ONLY BETWEEN THE FOLLOWING:
• MONDAY, TUESDAY, THURSDAY & FRIDAY BETWEEN THE HOURS OF 9:30 AM AND 1:30 PM
• WEDNESDAY BETWEEN THE HOURS OF 9:30 AM AND 12:30 PM
33. CONTRACTOR TO PROVIDE VARIABLE MESSAGE SIGNS INFORMING THE PUBLIC 10 DAYS PRIOR TO ANY ROAD CLOSURE, AND NOTIFY ORANGE COUNTY EMERGENCY SERVICES 7 DAYS PRIOR TO THE ROAD CLOSURE. THE COST FOR VARIABLE MESSAGE SIGNS TO BE INCLUDED IN PAY ITEM 102-1 MAINTENANCE OF TRAFFIC (LS)
34. CONTRACTOR TO COORDINATE WITH ORANGE COUNTY PUBLIC SCHOOLS AND THE YMCA REGARDING SCHOOL CROSSINGS AND ANY SPECIAL MAINTENANCE OF TRAFFIC REQUIREMENTS. THIS COST IS TO BE INCLUDED IN PAY ITEM 102-1 MAINTENANCE OF TRAFFIC (LS)
35. CONSTRUCTION WORK IS PROHIBITED BETWEEN THE HOURS OF 8:00 PM AND 6:00 AM.

REVISIONS				GTC Engineering Corporation <small>98 South Semoran Blvd, Orlando, FL 32807 Phone Number - 407.380.0402</small>		ORANGE COUNTY PUBLIC WORKS		MAINTENANCE OF TRAFFIC GENERAL NOTES		SHEET NO.
DATE	DESCRIPTION	DATE	DESCRIPTION							34
				<small>Certificate of Authorization Number 6758</small>	<small>Claude L. Cassagnol, P.E. P.E. Number 35490</small>	<small>GTC PROJECT NO.</small> FLO 20.05	<small>WALLACE ROAD INTERSECTION IMPROVEMENTS</small>	<small>OCPW PROJECT NO.</small> 2722		

FILE: H:\Jobs\FLO20.05-Wallace\mait\TCGNRDOI.DGN DATE: 5/11/2018 11:19:39 AM

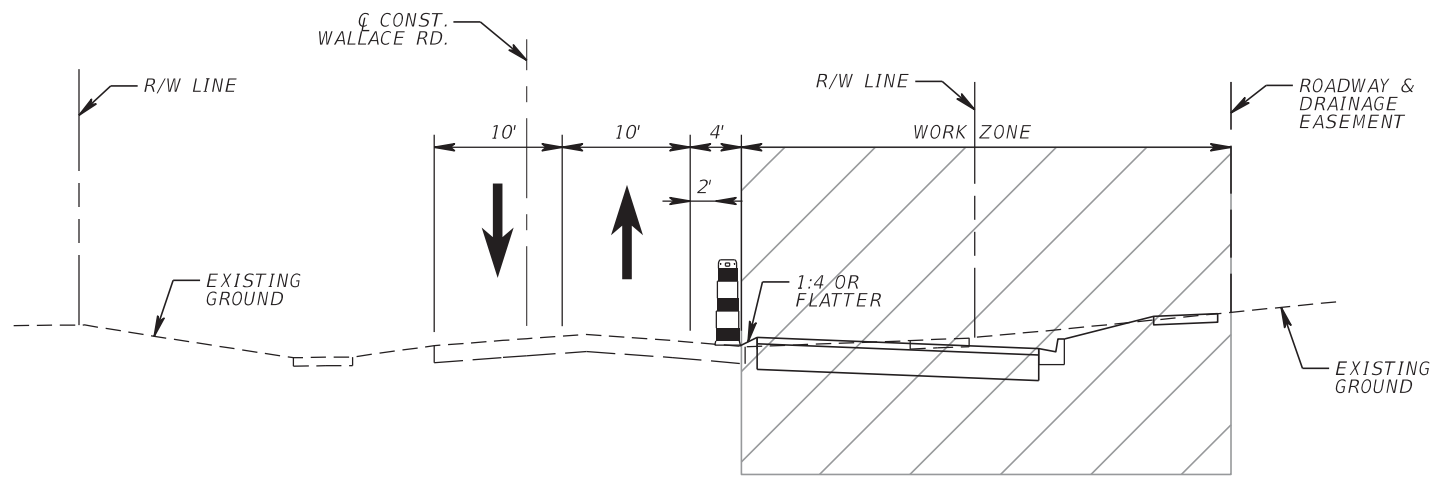

**PHASE 1
WALLACE ROAD
STA. 11+10.00 TO STA. 19+00.00**

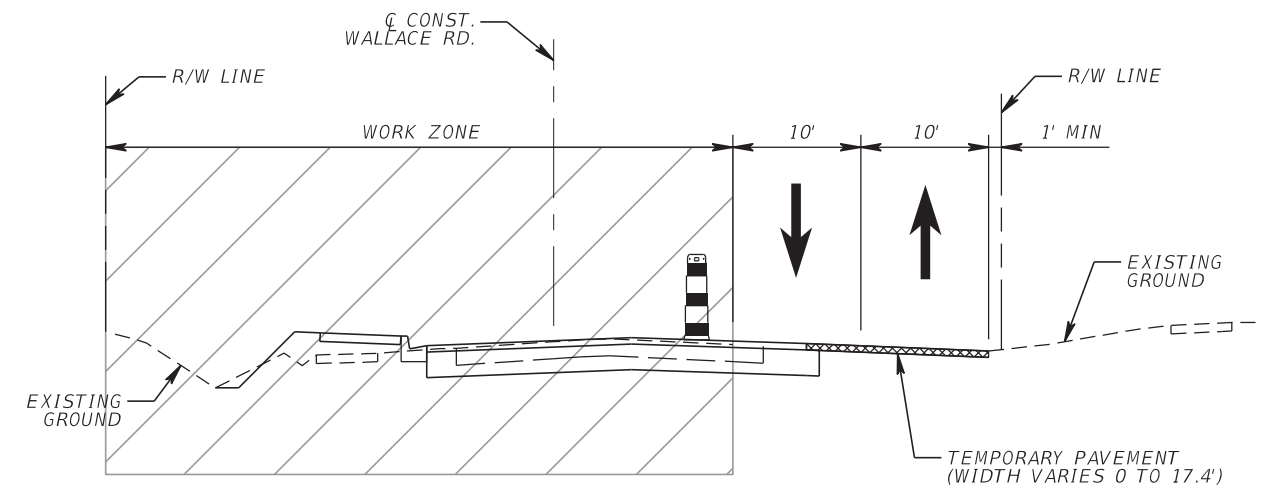

**PHASE 2
WALLACE ROAD
STA. 8+52.50 TO STA. 13+62.96**

PHASE 1 CONSTRUCTION

1. POSTED SPEED LIMIT ON WALLACE ROAD IS 40 MPH.
2. INSTALL TRAFFIC CONTROL DEVICES AS PER STANDARD INDEXES (600 SERIES, LATEST EDITION).
3. REMOVE EXISTING PAVEMENT MARKINGS ON WALLACE ROAD AND PLACE TEMPORARY PAVEMENT MARKINGS AND BARRICADES MAINTAINING TWO 10' LANES (ONE EASTBOUND & ONE WESTBOUND).
4. ADJUST SIGNAL HEAD LOCATIONS AT THE INTERSECTION WITH DR. PHILLIPS BLVD. FLAGGING OPERATIONS AT SIGNALIZED INTERSECTIONS SHALL BE PERFORMED BY AN OFF DUTY POLICE OFFICER.
5. CONSTRUCT RIGHT SIDE ROADWAY RECONSTRUCTION & WIDENING (NOT INCLUDING FRICTION COURSE), STORM SEWER AND GRADING.
6. MAINTAIN PEDESTRIAN ACCESS AND MAINTAIN ACCESS TO ALL BUSINESSES AND RESIDENCES ADJOINING THE WORK ZONE.

PHASE 2 CONSTRUCTION

1. POSTED SPEED LIMIT ON WALLACE ROAD IS 40 MPH.
2. INSTALL TRAFFIC CONTROL DEVICES AS PER STANDARD INDEXES (600 SERIES, LATEST EDITION).
3. REMOVE EXISTING PAVEMENT MARKINGS ON WALLACE ROAD AND PLACE TEMPORARY PAVEMENT MARKINGS AND BARRICADES MAINTAINING TWO 10' LANES (ONE EASTBOUND & ONE WESTBOUND).
4. ADJUST SIGNAL HEAD LOCATIONS AT THE INTERSECTION WITH DR. PHILLIPS BLVD. FLAGGING OPERATIONS AT SIGNALIZED INTERSECTIONS SHALL BE PERFORMED BY AN OFF DUTY POLICE OFFICER.
5. CONSTRUCT RIGHT SIDE ROADWAY RECONSTRUCTION & WIDENING (NOT INCLUDING FRICTION COURSE), STORM SEWER AND GRADING.
6. MAINTAIN PEDESTRIAN ACCESS AND MAINTAIN ACCESS TO ALL BUSINESSES AND RESIDENCES ADJOINING THE WORK ZONE.

PHASE 3 CONSTRUCTION

1. MILL EXISTING PAVEMENT AT INTERSECTION OF WALLACE RD. & DR. PHILLIPS BLVD. UTILITIZING FDOT STANDARD INDEXES (600 SERIES, LATEST EDITION).
2. PLACE FINAL FRICTION COURSE THROUGHOUT PROJECT LIMITS. UTILITIZING FDOT STANDARD INDEXES (600 SERIES, LATEST EDITION).
3. PLACE FINAL PAVEMENT MARKINGS UTILITIZING FDOT STANDARD INDEXES (600 SERIES, LATEST EDITION).
4. CONTRACTOR SHALL ONLY MILL A DISTANCE THAT CAN BE REPAVED WITHIN THE SAME WORK PERIOD. TRAFFIC SHALL NOT BE ALLOWED TO DRIVE ON A MILLED SURFACE.

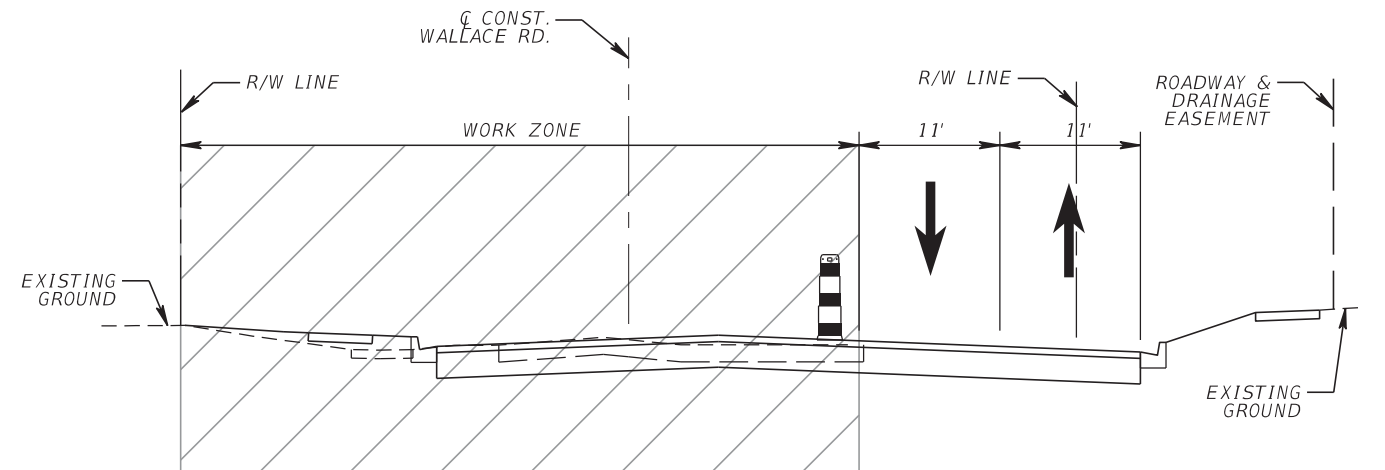

**PHASE 2
WALLACE ROAD
STA. 13+62.96 TO STA. 19+00.00**

REVISIONS				GTC Engineering Corporation 98 South Semoran Blvd, Orlando, FL 32807 Phone Number - 407.380.0402 Certificate of Authorization Number 6758 Claude L. Cassagnol, P.E. P.E. Number 35490	ORANGE COUNTY PUBLIC WORKS		MAINTENANCE OF TRAFFIC TYPICAL SECTIONS & PHASING NOTES	SHEET NO. 35
DATE	DESCRIPTION	DATE	DESCRIPTION		GTC PROJECT NO. FLO 20.05	WALLACE ROAD INTERSECTION IMPROVEMENTS		

FILE: H:\Jobs\FLO20.05-Wallace\mait\TCTYR001.DGN
DATE: 3/10/2017 9:51:53 AM

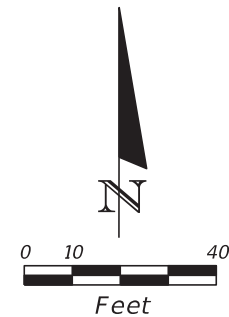
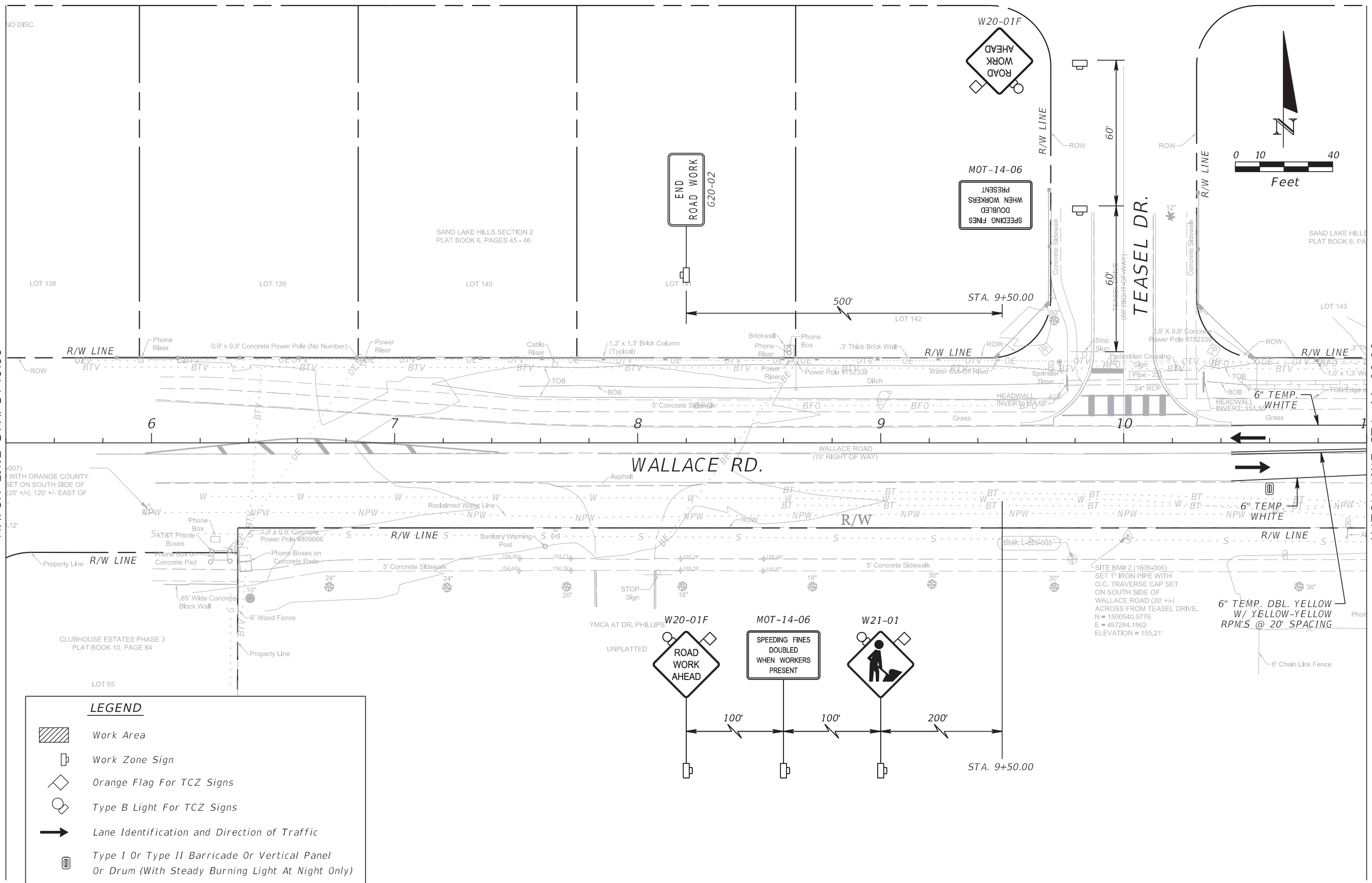

MATCH LINE STA. 5+40.00

MATCH LINE STA. 11+00.00

LEGEND

- Work Area
- Work Zone Sign
- Orange Flag For TCZ Signs
- Type B Light For TCZ Signs
- Lane Identification and Direction of Traffic
- Type I Or Type II Barricade Or Vertical Panel Or Drum (With Steady Burning Light At Night Only)

REVISIONS			
DATE	DESCRIPTION	DATE	DESCRIPTION

GTC Engineering Corporation
 98 South Semoran Blvd, Orlando, FL 32807
 Phone Number - 407.380.0402

ORANGE COUNTY PUBLIC WORKS

GTC PROJECT NO. FLO 20.05	WALLACE ROAD INTERSECTION IMPROVEMENTS	OCPW PROJECT NO. 2722
------------------------------	--	--------------------------

Certificate of Authorization Number 6758 Claude L. Cassagnol, P.E. P.E. Number 35490

MAINTENANCE OF TRAFFIC
PHASE 1

SHEET NO.
36

FILE: H:\Jobs\FLO20.05-Wallace\maint\TCPLRDO1.dgn
 DATE: 3/10/2017 9:52:03 AM

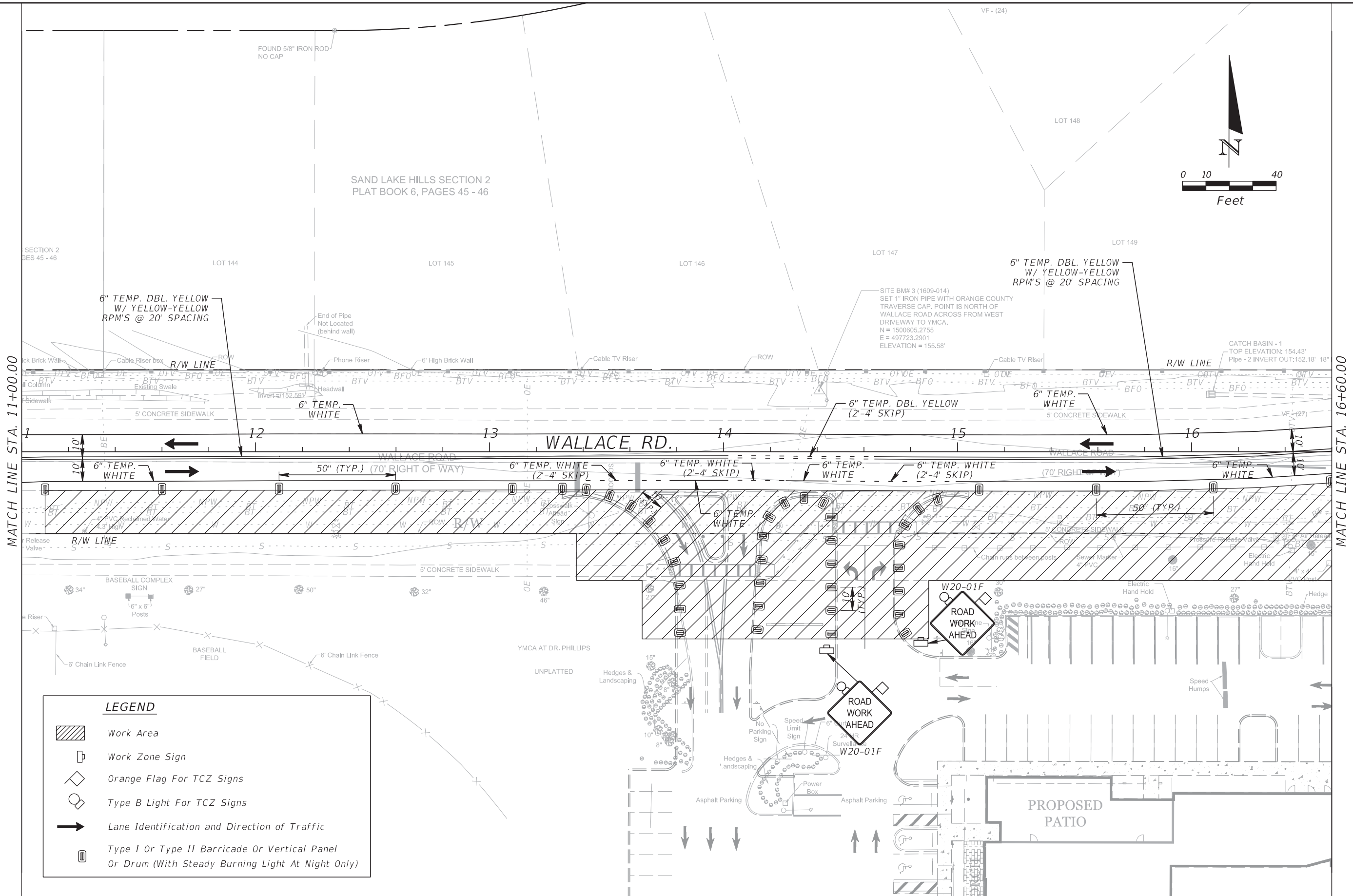
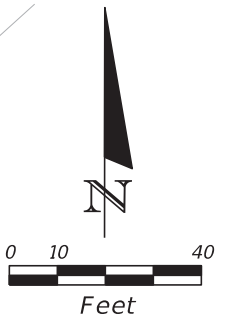

LEGEND

- Work Area
- Work Zone Sign
- Orange Flag For TCZ Signs
- Type B Light For TCZ Signs
- Lane Identification and Direction of Traffic
- Type I Or Type II Barricade Or Vertical Panel Or Drum (With Steady Burning Light At Night Only)

REVISIONS			
DATE	DESCRIPTION	DATE	DESCRIPTION

GTC Engineering Corporation
 98 South Semoran Blvd, Orlando, FL 32807
 Phone Number - 407.380.0402
 Certificate of Authorization Number 6758
 Claude L. Cassagnol, P.E.
 P.E. Number 35490

ORANGE COUNTY PUBLIC WORKS
 GTC PROJECT NO. FLO 20.05
 WALLACE ROAD INTERSECTION IMPROVEMENTS
 OCPW PROJECT NO. 2722

**MAINTENANCE OF TRAFFIC
 PHASE 1**

SHEET NO. 37

FILE: H:\Jobs\FLO20.05-Wallace\main\TCPLR002.dgn
 DATE: 3/10/2017 9:52:06 AM

SAND LAKE HILLS, SECTION 2
PLAT BOOK 6, PAGES 45 - 46

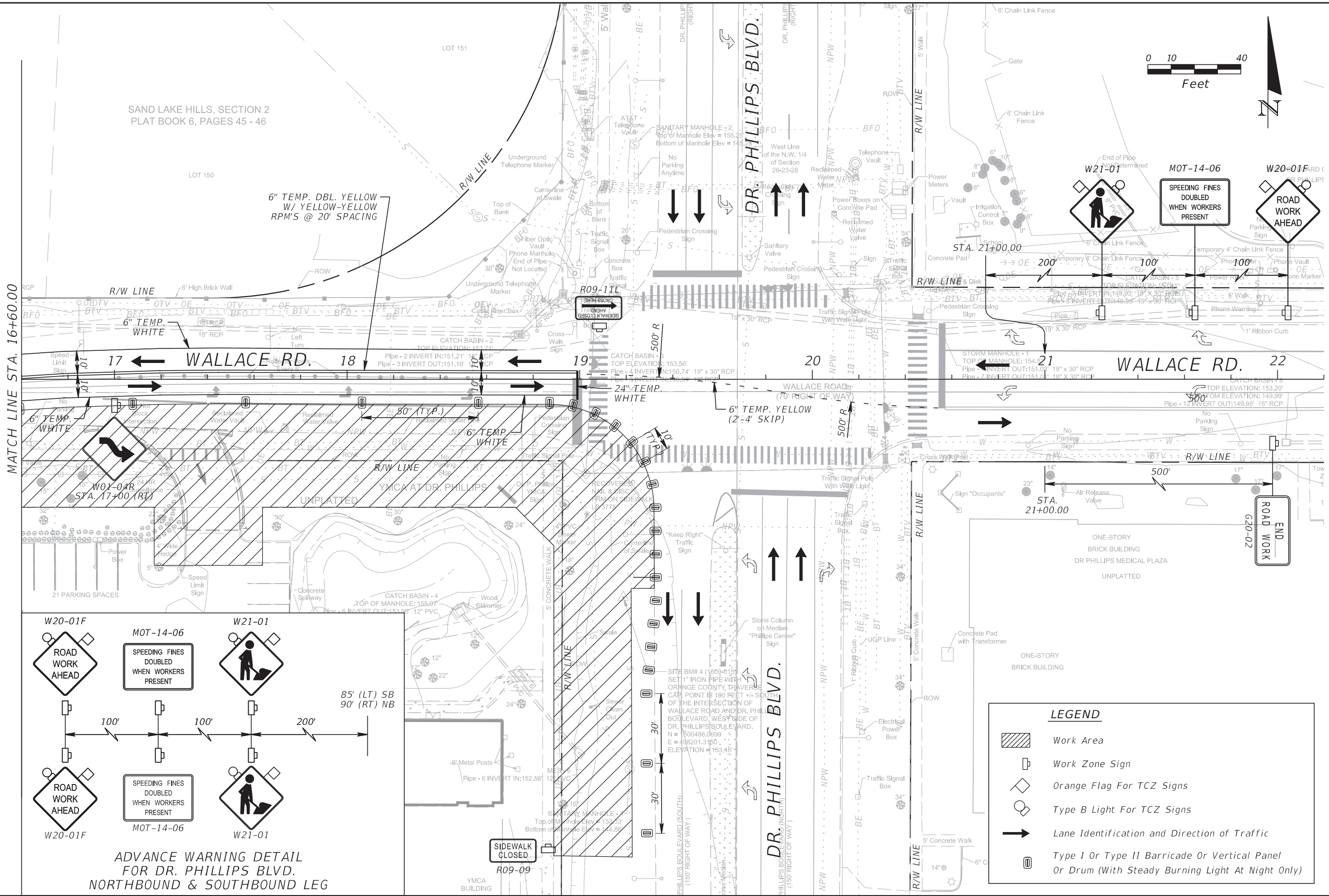
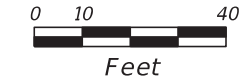

MATCH LINE STA. 16+60.00

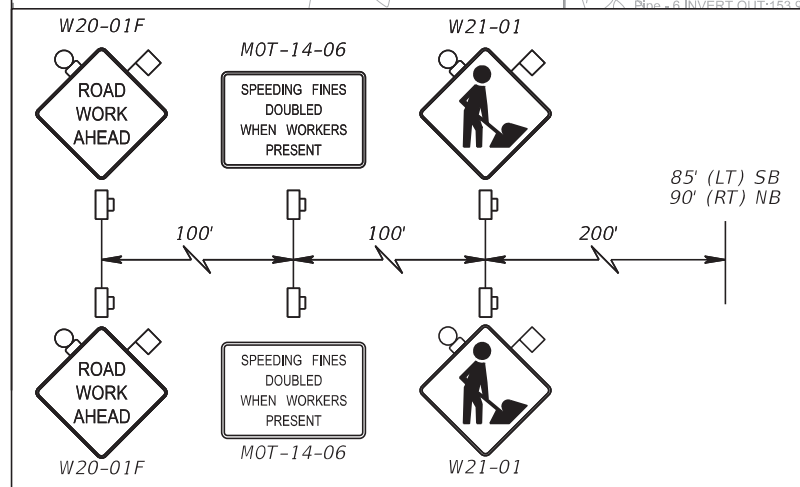

**ADVANCE WARNING DETAIL
FOR DR. PHILLIPS BLVD.
NORTHBOUND & SOUTHBOUND LEG**

LEGEND	
	Work Area
	Work Zone Sign
	Orange Flag For TCZ Signs
	Type B Light For TCZ Signs
	Lane Identification and Direction of Traffic
	Type I Or Type II Barricade Or Vertical Panel Or Drum (With Steady Burning Light At Night Only)

REVISIONS			
DATE	DESCRIPTION	DATE	DESCRIPTION

GTC Engineering Corporation
98 South Semoran Blvd, Orlando, FL 32807
Phone Number - 407.380.0402

Certificate of Authorization Number 6758
Claude L. Cassagnol, P.E.
P.E. Number 35490

ORANGE COUNTY PUBLIC WORKS
GTC PROJECT NO. FLO 20.05
WALLACE ROAD INTERSECTION IMPROVEMENTS
OCPW PROJECT NO. 2722

**MAINTENANCE OF TRAFFIC
PHASE 1**

SHEET NO. 38

FILE: H:\Jobs\FLO20.05-Wallace\main\TCPLR003.dgn
DATE: 3/10/2017 9:52:09 AM

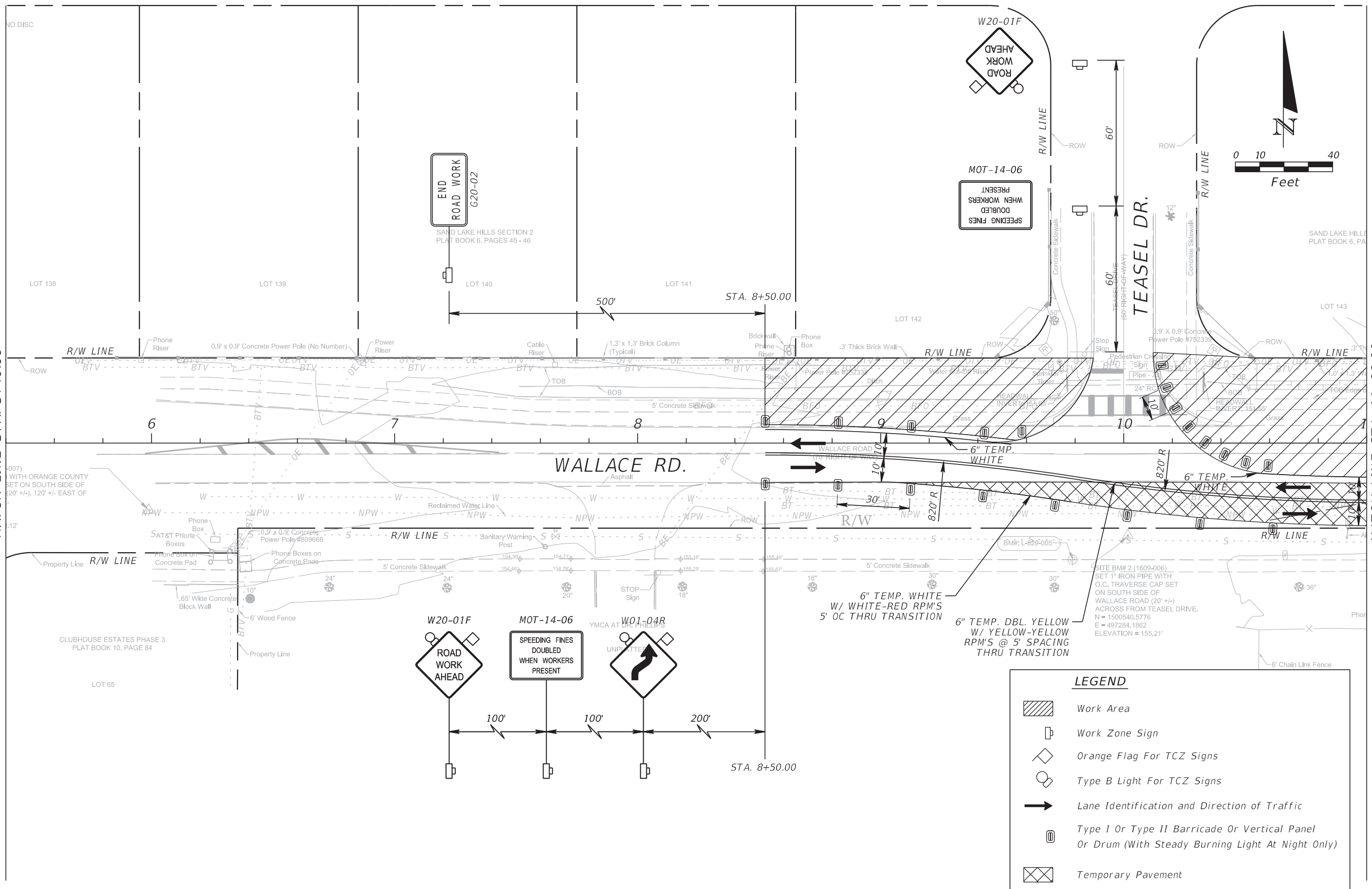

MATCH LINE STA. 5+40.00

MATCH LINE STA. 11+00.00

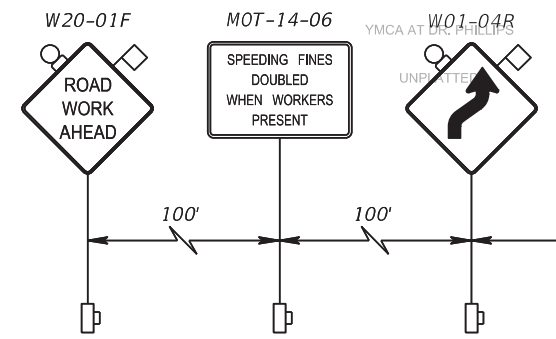

LEGEND	
	Work Area
	Work Zone Sign
	Orange Flag For TCZ Signs
	Type B Light For TCZ Signs
	Lane Identification and Direction of Traffic
	Type I Or Type II Barricade Or Vertical Panel Or Drum (With Steady Burning Light At Night Only)
	Temporary Pavement

REVISIONS			
DATE	DESCRIPTION	DATE	DESCRIPTION

GTC Engineering Corporation
 98 South Semoran Blvd, Orlando, FL 32807
 Phone Number - 407.380.0402

ORANGE COUNTY PUBLIC WORKS

GTC PROJECT NO.	WALLACE ROAD INTERSECTION IMPROVEMENTS	OCPW PROJECT NO.
FLO 20.05		2722

Certificate of Authorization Number 6758 Claude L. Cassagnol, P.E. P.E. Number 35490

MAINTENANCE OF TRAFFIC
PHASE 2

SHEET NO.
 39

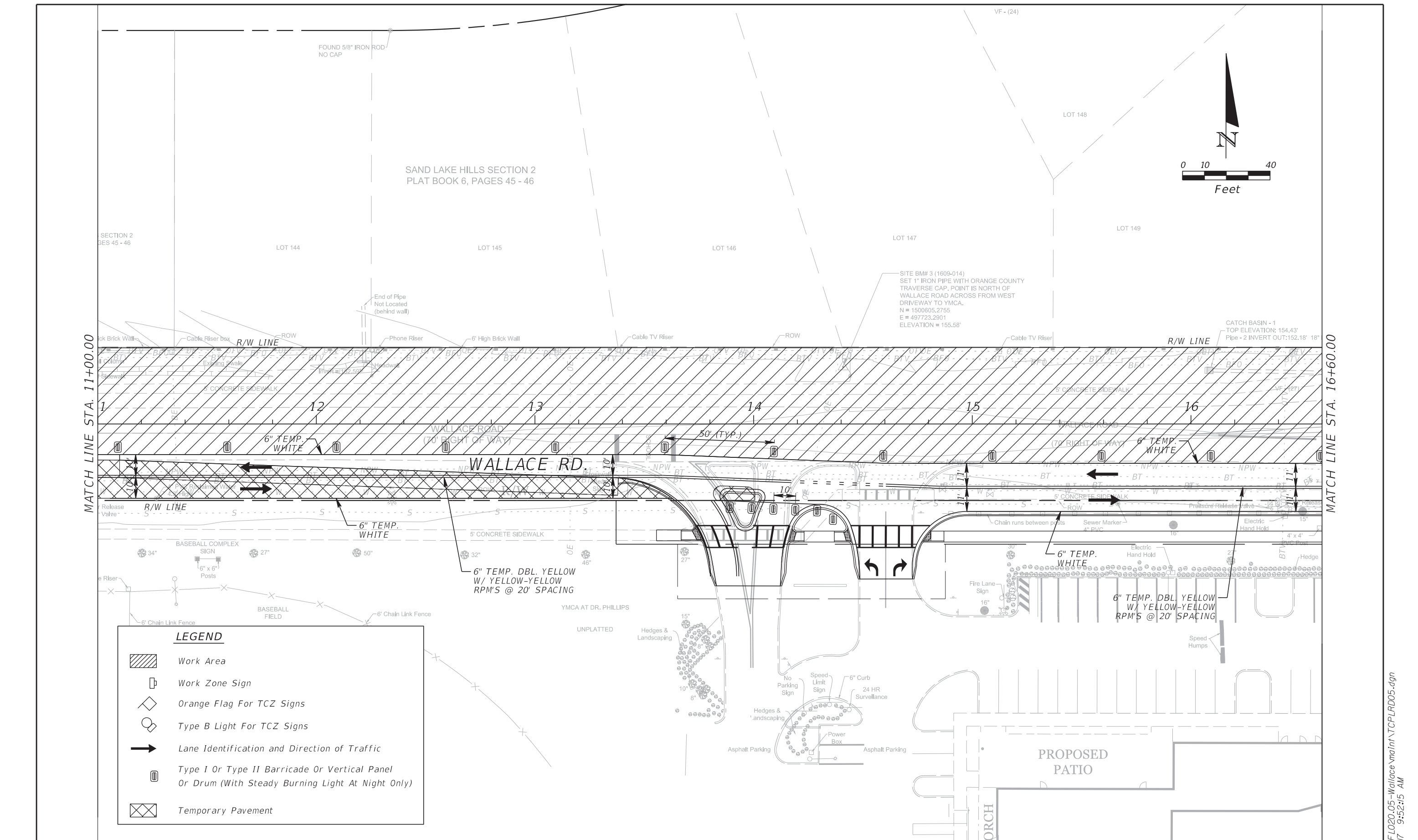

LEGEND

- Work Area
- Work Zone Sign
- Orange Flag For TCZ Signs
- Type B Light For TCZ Signs
- Lane Identification and Direction of Traffic
- Type I Or Type II Barricade Or Vertical Panel Or Drum (With Steady Burning Light At Night Only)
- Temporary Pavement

REVISIONS			
DATE	DESCRIPTION	DATE	DESCRIPTION

GTC Engineering Corporation
 98 South Semoran Blvd, Orlando, FL 32807
 Phone Number - 407.380.0402
 Certificate of Authorization Number 6758
 Claude L. Cassagnol, P.E.
 P.E. Number 35490

ORANGE COUNTY PUBLIC WORKS
 GTC PROJECT NO. FLO 20.05
 WALLACE ROAD INTERSECTION IMPROVEMENTS
 OCPW PROJECT NO. 2722

**MAINTENANCE OF TRAFFIC
 PHASE 2**

SHEET NO. 40

FILE: H:\Jobs\FLO20.05-Wallace\maint\TCPLRD05.dgn
 DATE: 3/10/2017 9:52:15 AM