

**April 12, 2017**  
**BOARD OF COUNTY COMMISSIONERS**  
**ORANGE COUNTY, FLORIDA**  
**Y17-737-RM / ADDENDUM #2**  
**ORANGE COUNTY CONVENTION CENTER HALL C DRIVEWAY IMPROVEMENT**  
**Bid Opening Date: April 18, 2017**

This addendum is hereby incorporated into the bid documents of the project referenced above. The following items are clarifications, corrections, additions, deletions and/or revisions to and shall take precedence over the original documents. Underlining indicates additions, deletions are indicated by ~~strike through~~.

A. The Bid Opening Date remains April 18, 2017 at 2:00 P.M.

B. The following are questions/responses/clarifications:

1. **Question:** The plans indicate joint construction with dowels, is this joint vertical or horizontal (with traffic or against traffic)?

**Answer:** The Joint is Longitudinal (with traffic). For additional information Refer to Sheet 4, Note 14, Sheet 4, Section 3.5B and Sheet 3 for joint detail.

2. **Question:** What material is recommended for the joint filler product?

**Answer:** Prefomed Joint Filler (Use either Asphalt or Flexible Foam)

3. **Question:** Do you want to use backer rod at the joint?

**Answer:** Use Prefomed Joint Filler.

4. **Question:** Can we use FDOT 6" limerock option in lieu of 12" Type B stabilization?

**Answer:** The stabilization has been revised to Compacted Subgrade. Refer to Addendum #1.

C. CHANGES TO SPECIFICATIONS:

This addendum includes clarifications, corrections, additions, deletions, and revisions that take precedence over the original bid documents. Below is a list of the information contained herein.

a. **Added to Part G, paragraph 6. UTILITY COORDINATION:**

The attached Test Hole Data Reports is available to bidders as information only and solely for convenience of the bidders. The COUNTY does not warrant or guarantee the accuracy or correctness of this information with respect to actual conditions. Refer to Part G, page G-4 Article 9: Contractor's Responsibility, Supplemental conditions.

b. **Replace drawing sheet 6 with the attached revised sheet 6:** Deleted label C3 in certain areas that are now labeled as C3A.

c. **In Part G, Page G-12, paragraph 15 delete the following:**

• ~~Orange County Building Department:~~

~~The contractor shall obtain an Orange County Site Work permit for this project.~~

D. **All other terms, conditions and specifications remain the same.**

**The Bidder shall acknowledge receipt of this addendum by completing the applicable section in the solicitation or by completion of the acknowledgement information on the addendum. Either form of acknowledgement must be completed and returned not later than the date and time for receipt of the bid.**

**Receipt acknowledged by:**

\_\_\_\_\_  
**Authorized Signature**

\_\_\_\_\_  
**Date Signed**

\_\_\_\_\_  
**Title**

\_\_\_\_\_  
**Name of Firm**

HYATT REGENCY

INTERNATIONAL DRIVE

ORANGE COUNTY CONVENTION CENTER  
HALL C (MAIN LOBBY)

UTILITIES COMPANIES:

- ORLANDO UTILITY COMMISSION
- ORANGE COUNTY UTILITIES
- CENTURY LINK

UTILITIES SHOWN ARE BASED UPON OCCC PLANS OR FIELD LOCATES BY UTILITIES. THE CONTRACTOR SHALL BE RESPONSIBLE FOR LOCATING ALL UTILITIES WITHIN THE PROJECT AREA PRIOR TO CONSTRUCTION.

LIMITS OF CONSTRUCTION

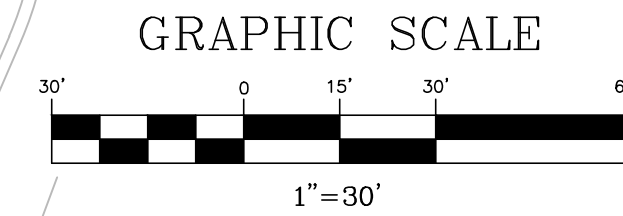
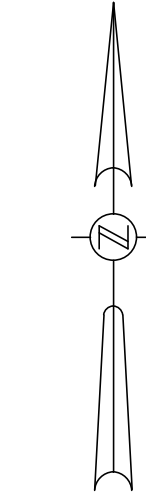

# SITE CONSTRUCTION KEYNOTES

- C1. CONCRETE PAVEMENT.
- C2. EXISTING CURB & GUTTER TO REMAIN.
- C3. EXISTING STAMPED CONCRETE TO REMAIN.
- C3A. EXISTING STAMPED CONCRETE TO BE REPLACED.
- C4. EXISTING STORM INLET TO REMAIN.
- C5. NEW SPEED HUMPS PER DETAIL ON SHEETS 3 AND 7.
- C6. EXISTING CONCRETE PAVEMENT TO REMAIN.
- C7. EXISTING LIGHT POLE TO REMAIN.
- C8. CONSTRUCT CONCRETE CURB & GUTTER, FDOT TYPE "F".

# GRADING KEYNOTES

- G1. MATCH EXISTING PAVEMENT GRADE AT PROJECT ENDS AND GUTTER ALONG ENTIRE PROJECT LIMITS.

PLAN LEGEND

- NEW CONCRETE PAVEMENT IN HATCHED AREAS.
- SPEED BUMP STAMPED PAVEMENT
- PROJECT LIMITS

REVISIONS

DATE	BY	DESCRIPTION	DATE	BY	DESCRIPTION
04/06/17	VP/WH	REVISION PER ENGINEER			



5127 S. Orange Avenue, Suite 200  
Orlando, FL 32809  
Phone: 407 (895) 0324  
Fax: 407 (895) 0325  
www.feg-inc.us

ORANGE COUNTY CONVENTION CENTER

PROJECT NAME	FEG PROJECT NO.	OCCC NO.
CONVENTION CENTER DRIVEWAY IMPROVEMENT	12-019; TA-16-001	

SITE GEOMETRY - PAVING PLAN

SCALE:  
1"=30'

SHEET  
6 OF 8

# TEST HOLE DATA REPORT

BARNES, FERLAND AND ASSOCIATES, INC.

BFA JOB NO: <b>2013-10.7</b>	DATE DUG: <b>3-9-2017</b> TIME: <b>9:00</b> AM/PM
PROJECT NAME: <b>00CC DIGGS</b>	FORM BY: <b>R. SMITH</b> TEST HOLE: <b>#9</b>
PROJECT LOCATION: <b>00CC (WEST)</b>	FIELD BOOK: _____ PAGE: _____
CLIENT: <b>FEC</b>	PAVING TYPE: <b>N/A</b>
CREW INITIALS: <b>K.S. D.A.R.S.</b>	SOIL COMPOSITION: <b>SOFT, WET DIRT</b>
UTILITY REQUESTED: <b>WATER MAIN</b>	OUTSIDE DIAMETER & TYPE OF UTILITY FOUND
PHYSICAL APPEARANCE OF UTILITY: <b>BLACK METAL</b>	<b>(1) 10" D.I.P. WATER MAIN</b>
NAME OF UTILITY COMPANY: <b>OCC</b>	UTILITY CONDITION: <b>GOOD</b> FAIR POOR OTHER: _____
VERTICAL DATUM USED: _____	POINT ID: _____
SOIL CONDITION: <b>WET, SOFT</b>	NORTHING: _____
GROUND COVER: <b>GRASS</b>	EASTING: _____
	WEATHER: <b>70° SUNNY</b>

NOTE: SET **HUB** DIRECTLY OVER AND IN LINE WITH UTILITY. ALL MEASUREMENTS TAKEN TO THE **HUNDRETHS IN TENTHS.**

- SWING TIE MEASUREMENTS:
1. **PARK. SPACE SIGN #1028 - 18.30'**
  2. **SAN. SEWER MANHOLE - 38.15'**
  3. **PARK. SPACE SIGN #1026 - 24.65'**

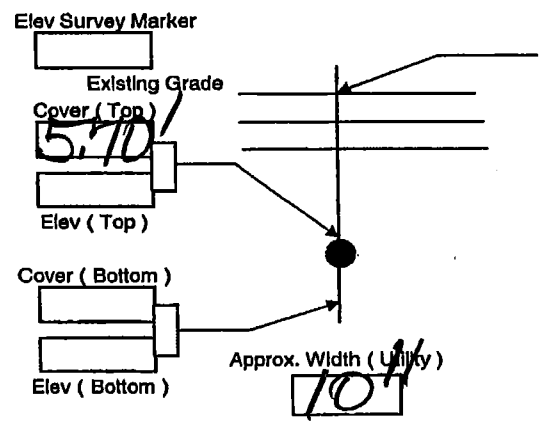

Installed: **Hub, PK or X** Cut at existing grade of ground level

NOTES: **FOUND (1) 10" DUCTILE IRON PIPE WATER MAIN - T.C. - 5.70'**

SKETCH: NOT TO SCALE — **INTERNATIONAL DRIVE** — S.B.

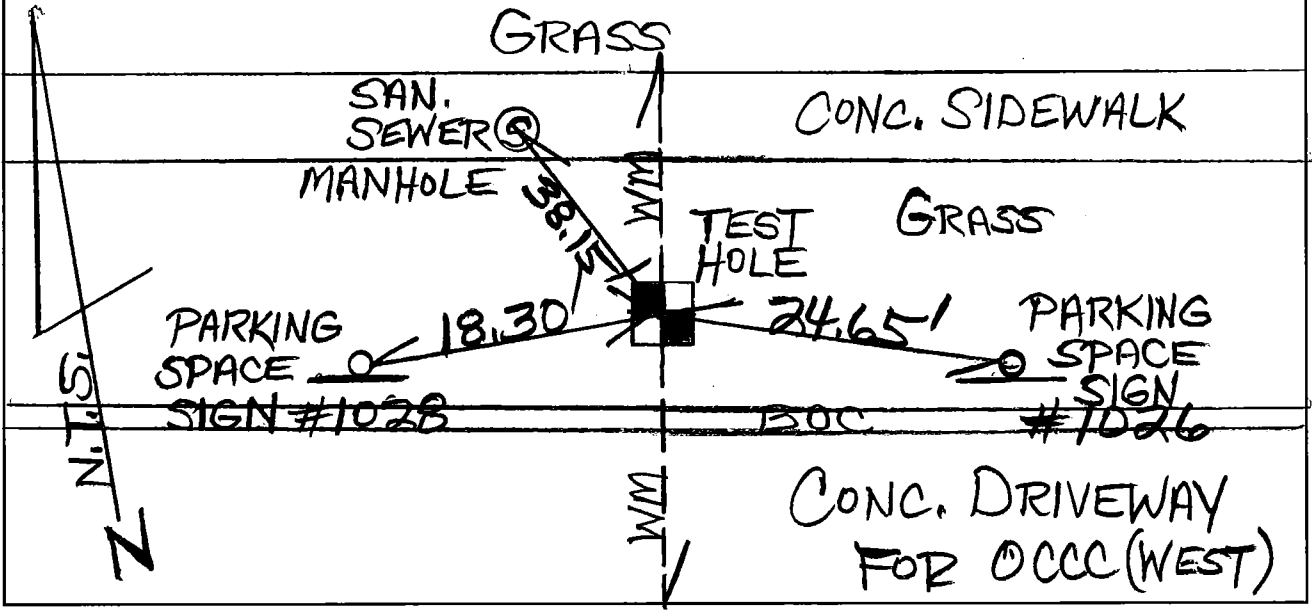

# TEST HOLE DATA REPORT

BARNES, FERLAND AND ASSOCIATES, INC.

BFA JOB NO: 2013-107	DATE DUG: 3-9-2017	TIME: 2:00 AM/PM
PROJECT NAME: OCCC DIGGS	FORM BY: R. SMITH	TEST HOLE: #2
PROJECT LOCATION: OCCC (WEST)	FIELD BOOK:	PAGE:
CLIENT: FEG	PAVING TYPE: N/A	
CREW INITIALS: R.S., D.A., R.S.	SOIL COMPOSITION: SOFT, WET DIRT	
UTILITY REQUESTED: WATER MAIN	OUTSIDE DIAMETER & TYPE OF UTILITY FOUND	
PHYSICAL APPEARANCE OF UTILITY: BLACK METAL	(1) 10" D.I.P. WATER MAIN	
NAME OF UTILITY COMPANY: OUC	UTILITY CONDITION: GOOD FAIR POOR OTHER: _____	
VERTICAL DATUM USED:	POINT ID:	
SOIL CONDITION: WET, SOFT	NORTHING:	
	EASTING:	
GROUND COVER: GRASS	WEATHER: 80° SUNNY	

NOTE: HUB SET DIRECTLY OVER AND INLINE WITH UTILITY. ALL MEASUREMENTS TAKEN TO THE HUNDRETHS TENTHS.

SWING TIE MEASUREMENTS:	
1	PARK SPACE SIGN #1033 - 52.00'
2	PAY STATION #2 - 52.65'
3	ROUND LIGHT IN GRASS - 73.05'

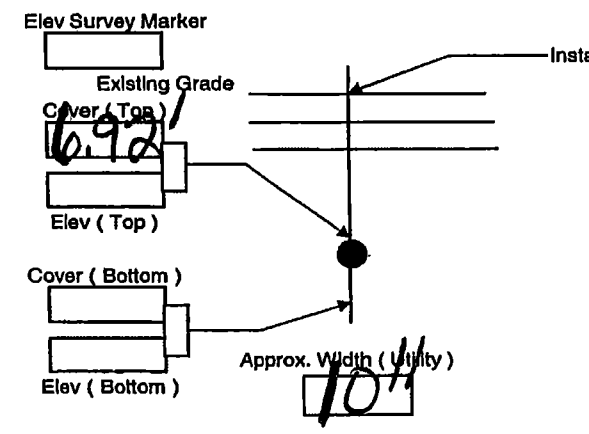

NOTES: FOUND (1) 10" DUCTILE IRON PIPE WATER MAIN - T.C. - 6.92'

SKETCH: NOT TO SCALE

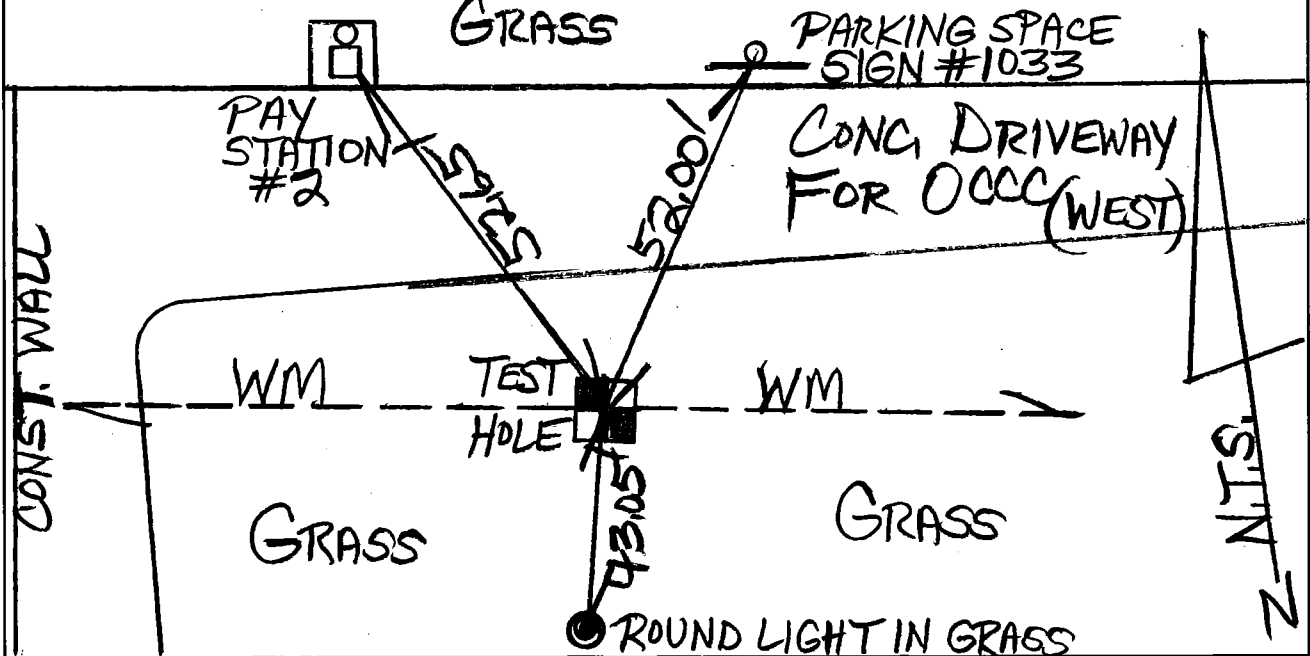

# TEST HOLE DATA REPORT

BARNES, FERLAND AND ASSOCIATES, INC.

BFA JOB NO: 2013-10-7	DATE DUG: 3-10-2017	TIME: 10:15 AM/PM
PROJECT NAME: OCCC DIGS	FORM BY: H.WYNTER	TEST HOLE: 3
PROJECT LOCATION: OCCC (WEST)	FIELD BOOK:	PAGE:
CLIENT: F.E.G.	PAVING TYPE: N/A	
CREW INTIALS: H.W. R.S. & R.S.	SOIL COMPOSITION: DIRT & SAND	
UTILITY REQUESTED: BURIED ELECTRIC	OUTSIDE DIAMETER & TYPE OF UTILITY FOUND	
PHYSICAL APPEARANCE OF UTILITY: (1) 6" & (1) 1 3/4" GARY P.V.C	6" & 1 3/4" P.V.C BURIED ELECTRIC	
NAME OF UTILITY COMPANY: DUKE	UTILITY CONDITION: (GOOD) FAIR POOR OTHER: _____	
VERTICAL DATUM USED:	POINT ID:	
SOIL CONDITION: MOIST	NORTHING:	
	EASTING:	
GROUND COVER: GRASS	WEATHER: 80°	

NOTE:  
SET HUB DIRECTLY OVER AND INLINE WITH UTILITY. ALL MEASUREMENTS TAKEN TO THE HUNDRETH IN TENTHS.

SWING TIE MEASUREMENTS:	
1	SANTARY SEWER MH - 40.95'
2	METAL SIGN (1028) - 23.30'
3	" " (1026) - 19.80'

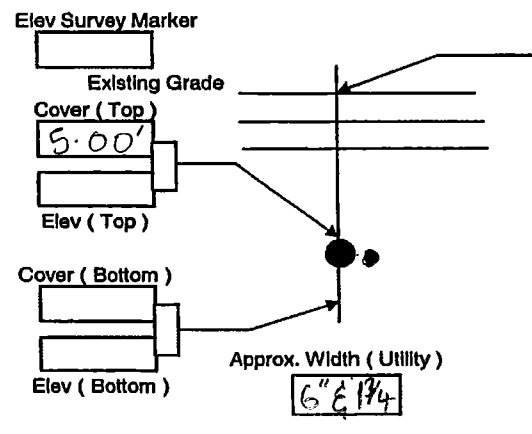

NOTES: Found (1) 6" & (1) 1 3/4" GARY P.V.C BURIED ELECTRIC  
TOP COVER - 5.00'

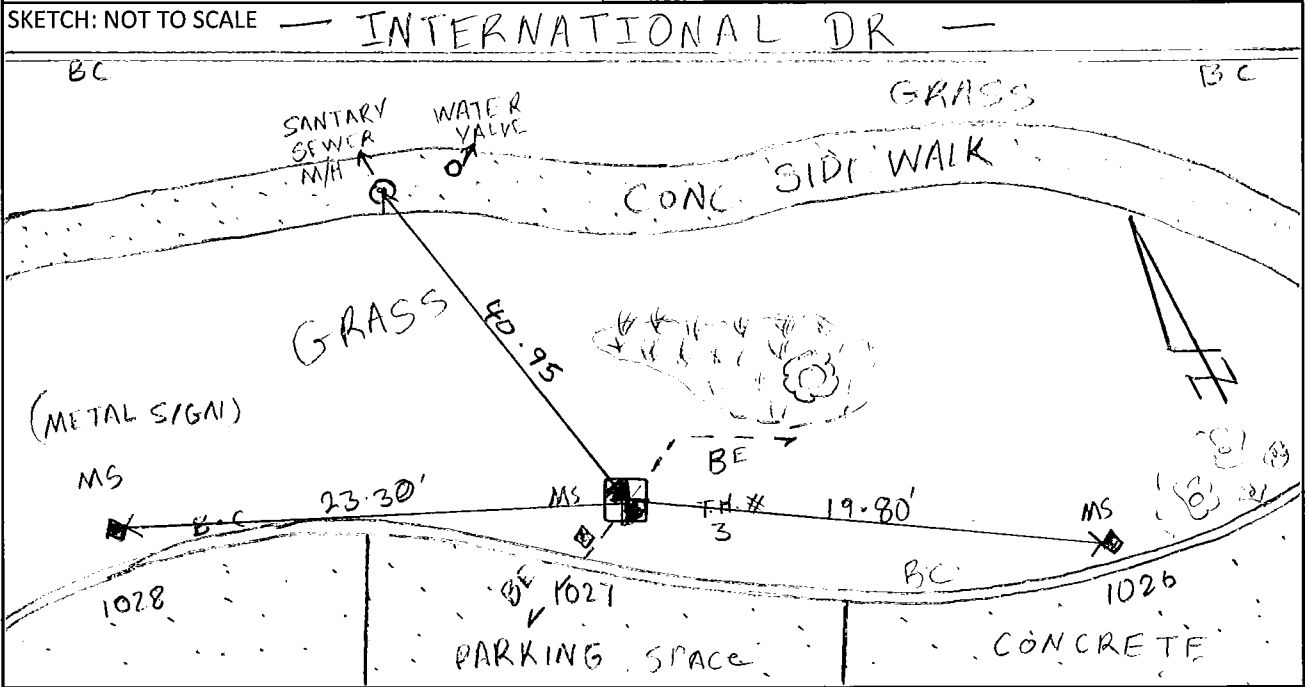

# TEST HOLE DATA REPORT

BARNES, FERLAND AND ASSOCIATES, INC.

BFA JOB NO: 2013-10-7	DATE DUG: 3-10-2017	TIME: 9:15 (AM/PM)
PROJECT NAME: OCCC DIGS	FORM BY: H. WYNTER	TEST HOLE: 4
PROJECT LOCATION: OCCC (WEST)	FIELD BOOK:	PAGE:
CLIENT: F.E.G	PAVING TYPE: N/A	
CREW INITIALS: H.W. R.S & R.S	SOIL COMPOSITION: DIRT / SAND	
UTILITY REQUESTED: BURIED ELECTRIC	OUTSIDE DIAMETER & TYPE OF UTILITY FOUND	
PHYSICAL APPEARANCE OF UTILITY: (2) 4" GRAY P.V.C	4" P.V.C BURIED ELECTRIC	
NAME OF UTILITY COMPANY: DUKE	UTILITY CONDITION: (GOOD) FAIR POOR OTHER:	
VERTICAL DATUM USED:	POINT ID:	
SOIL CONDITION: MOIST	NORTHING:	
	EASTING:	
GROUND COVER: GRASS	WEATHER: 80°	

NOTE:  
SET HUB DIRECTLY OVER AND INLINE WITH UTILITY. ALL MEASUREMENTS TAKEN TO THE HUNDRETHS IN TENTHS.

SWING TIE MEASUREMENTS:		
1	SANITARY SEWER M/H -	44.80'
2	METAL SIGN (1026) -	13.75'
3	" " (1027) -	6.55'

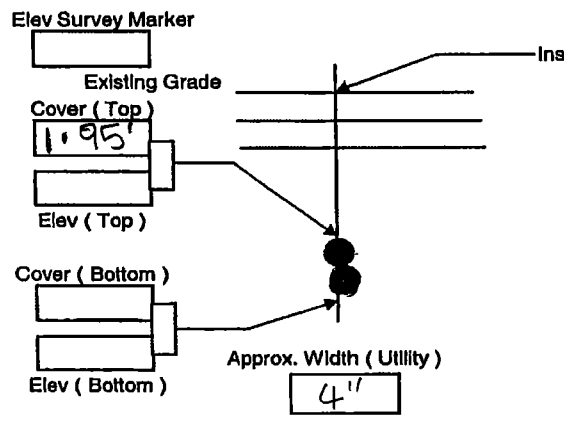

NOTES: FOUND (2) 4" GRAY P.V.C BURIED ELECTRIC TOP COVER - 1.95'

