

FILE: P:\17651-2_OC-LILA HVAC000 - WORKING\001.DWG
 PRINTED: 11/30/2016
 MAMARTIN

NUMERIC NOTE DESIGNATION 00 00 00.0000	NOTATION	NUMERIC NOTE DESIGNATION 00 00 00.0000	NOTATION
00 00 00.0000	KEYNOTE MARKER DESIGNATIONS UTILIZE MASTERFORMAT2012 FOR ORGANIZATIONAL PURPOSES ONLY. THEY NEITHER CORRELATE TO NOR SIGNIFY THE EXISTENCE OF A PARTICULAR SPECIFICATION SECTION.	07 52 16.1310	TYP. TORCH-APPLIED CAP PLY SBS MODIFIED BITUMINOUS MEMBRANE, INSTALLED PER MNFR. INSTRUCTIONS.
01 35 29.4113	TYP. CONTRACTOR TO ENSURE FULL WIDTH OF EMERGENCY EGRESS PATH IS MAINTAINED IN CLEAR UNOBSTRUCTED MANNER UNTIL SUCH TIME AS SECTOR OF WORK IS PROVIDED NOTICE TO PROCEED.	07 52 16.1313	TYP. TORCH-APPLIED PROTECTION PLY SBS MODIFIED BITUMINOUS MEMBRANE, INSTALLED PER MNFR. INSTRUCTIONS.
02 41 00.D545	TYP. EXISTING LIGHT FIXTURES TO BE REMOVED, DISPOSE OF LAMPS, BALLASTS AND OR TRANSFORMERS IN ACCORDANCE WITH ALL LAWS, CODES AND ORDINANCES.	07 52 16.1330	TYP. TORCH-APPLIED REINFORCEMENT PLY SBS MODIFIED BITUMINOUS MEMBRANE, INSTALLED PER MNFR. INSTRUCTIONS.
02 41 07.5216	TYP. EXISTING MODIFIED BITUMINOUS SBS ROOFING MEMBRANE PLYS TO BE REMOVED.	07 52 16.1370	TYP. TORCH-APPLIED BASE PLY SBS MODIFIED BITUMINOUS MEMBRANE, INSTALLED PER MNFR. INSTRUCTIONS.
02 41 07.5552	TYP. EXISTING WALKING PADS / PROTECTION PLY TO BE REMOVED.	07 63 22.7000	TYP. SOFT METAL PIPE FLASHING - COPPER, MIN. 16 OZ.
02 41 07.6200	TYP. EXISTING SHEETMETAL FLASHING AND TRIM TO BE REMOVED. VERIFY SUTIBILITY OF BLOCKING UNCOVERED. REPAIR IN KIND IF DAMAGED, FR.	07 71 13.5000	TYP. ALUMINUM MANUFACTURED COPING SYSTEM, INSTALLED PER MNFR. INSTRUCTIONS.
02 41 09.2113	TYP. EXISTING PLASTER ASSEMBLIES TO BE REMOVED.	07 84 13.0017	TYP. PROTECT AND SEAL FIRE WALL FROM ALL EXISTING AND NEW PENETRATIONS W/ APPROPRIATE UL LISTED FIRESTOPPING ASSEMBLIES TO MAINTAIN ROOM RATING AND FIRE PROTECTION PRESSURIZATION REQUIREMENTS.
02 41 09.5113	TYP. EXISTING ACOUSTICAL TILE CEILING TO BE REMOVED, COMPLETE.	09 51 23.0667	TYP. STANDARD, 24" X 24" TEGULAR ACOUSTICAL TILE CEILING SYSTEM.
02 41 09.5123	TYP. EXISTING ACOUSTICAL TILE CEILING TO BE REMOVED, COMPLETE.	23 05 20.0029	TYP. HVAC PIPING SUPPORT, SEE MECHANICAL.
02 41 23.2213	TYP. EXISTING CONDENSATE PIPING TO BE REMOVED COMPLETE WITH SLEEPERS AND OTHER SUPPORTS.	23 05 29.0031	TYP. HANGERS AND SUPPORTS FOR HVAC EQUIPMENT, PIPING AND DUCTS TO COMPLY WITH MECHANICAL SPECIFICATIONS, MAINTAIN STRUCTURAL INTEGRITY OF EXISTING MEMBERS AND DECK.
02 41 23.3713	TYP. EXISTING DIFFUSERS, REGISTERS AND OR GRILLES TO BE REMOVED. SEE MECHANICAL.	23 05 53.0001	TYP. PROVIDE PHENOLIC IDENTIFICATION PLACARD FOR MECHANICAL EQUIPMENT ABOVE ACT. SEE MECHANICAL.
02 41 23.8113	TYP. EXISTING PACKAGED ROOF TOP AIR-CONDITIONING UNIT TO BE REMOVED, SEE MECHANICAL. PROVIDE TEMPORARY ROOF ENCLOSURE.	23 20 00.0031	TYP. HVAC PIPING, SEE MECHANICAL.
02 41 26.5113	TYP. EXISTING INTERIOR LIGHT FIXTURE TO BE REMOVED, COMPLY WITH LOCAL CODES AND LAWS FOR DISPOSAL OF LAMPS AND/OR BALLISTS.	23 64 00.0031	PACKAGED WATER CHILLERS,SEE MECHANICAL.
02 41 26.5300	TYP. EXISTING EXIT SIGN TO BE REMOVED.	26 01 53.0081	TYP. REPLACE EXISTING CEILING MOUNTED EXIT SIGNS IN KIND. MATCH EXISTING ARROW INDICATORS.
02 44 00.B315	TYP. EXISTING ROOF SLOPE TO REMAIN, ENSURE PROPER DRAINAGE TO EXISTING RD AND OR OD ARE MAINTAINED FOR THE DURATION OF DEMOLITION/CONSTRUCTION.	26 05 41.1323	TYP. LIGHTNING PROTECTION TERMINAL ATTACHED TO INSIDE FACE OF COPING. DO NOT ATTACH TO COPING CAP.
02 44 00.C110	TYP. EXISTING PARTITIONS TO REMAIN, PROTECT DURING DEMOLITION/CONSTRUCTION.	26 05 41.1327	TYP. LIGHTNING PROTECTION TERMINAL SET IN COMPATABLE SEALANT.
02 44 00.C111	TYP. EXISTING INTERIOR FIXED PARTITION TO REMAIN, PROTECT DURING DEMOLITION/CONSTRUCTION.	26 28 16.1623	TYP. ENCLOSED DISCONNECT SWITCH FOR MECHANICAL EQUIPMENT, SEE ELECTRICAL AND MECHANICAL.
02 44 00.C131	TYP. EXISTING INTERIOR SWINGING DOORS TO REMAIN, PROTECT DURING DEMOLITION/CONSTRUCTION.	26 41 13.1332	TYP. LIGHTNING PROTECTION TERMINAL, SEE ELECTRICAL.
02 44 00.C171	TYP. EXISTING ACOUSTICAL SUSPENDED CEILING TO REMAIN, PROTECT DURING DEMOLITION/CONSTRUCTION.	31 23 23.2385	TYP. COMPACTED FILL TO A MIN. OF 85% COMPACTION AS PER ASTM D1557.
02 44 00.C230	TYP. EXISTING FLOORING TO REMAIN, PROTECT DURING DEMOLITION/CONSTRUCTION.	31 31 16.1300	TYP. SPRAY TERMITE TOXICANT BARRIER.
02 44 05.2119	TYP. EXISTING OPEN WEB STEEL JOIST FRAMING TO REMAIN.	32 01 92.2381	TYP. REPLACE DAMAGED SOD, MATCH EXISTING TYPE AND ELEVATIONS.
02 44 22.1316	TYP. EXISTING SANUTARY WASTE AND VENT PIPING TO REMAIN, PROTECT DURING DEMOLITION/CONSTRUCTION.		BROOM FINISH
02 44 22.1426	TYP. EXISTING ROOF STORM DRAINS TO REMAIN. TEMPORARILY REMOVE LEAF GUARD / BASKET FOR INSTALL OF NEW MEMBRANE, SEE DETAILS AND REINSTALL LEAF GUARD / BASKET.		
02 44 26.0533	TYP. EXISTING RACEWAY TO REMAIN.		
02 44 27.2133	TYP. EXISTING DATA COMMUNICATIONS WIRELESS ACCESS POINT TO REMAIN, PROTECT DURING DEMOLITION/CONSTRUCTION ENSURE REINSTALL IN SAME LOCATION WITH SAME FUNCTION AS PRIOR TO START OF WORK.		
02 44 28.2329	TYP. EXISTING VIDEO SURVEILLANCE DEVICE TO REMAIN, PROTECT DURING DEMOLITION/CONSTRUCTION ENSURE REINSTALL IN SAME LOCATION WITH SAME FUNCTION AS PRIOR TO START OF WORK.		
02 44 28.3146	TYP. EXISTING SMOKE DETECTION SENSORS TO REMAIN, PROTECT DURING DEMOLITION/CONSTRUCTION ENSURE REINSTALL IN SAME LOCATION WITH SAME FUNCTION AS PRIOR TO START OF WORK.		
03 31 00.B000	TYP. STRUCTURAL CONCRETE FLOOR SLAB, SEE STRUCTURAL.		
04 01 20.1926	TYP. MASONRY REINFORCING INSPECTION OPENING @ EACH FILLED CELL, SEE STRUCTURAL		
04 05 16.363K	TYP. FILL CELL MASONRY W/ 3000 PSI GROUT.		
04 05 19.2800	TYP. MASONRY REINFORCING BARS, SEE STRUCTURAL		
04 05 19.HC16	TYP. MASONRY HORIZONTAL GALVANIZED WIRE REINFORCING @ 16" O.C. MAX		
04 05 22.0001	LEAVE (2) 8"X8" OPENING AT EACH SIDE OF WALL FOR DRAINAGE.		
04 22 00.0008	TYP. 8" NOMINAL CONCRETE MASONRY UNIT.		
04 22 00.S002	TYP. 2" THICK SOLID CMU CAP UNIT.		
04 22 23.2908	TYP. 8" SPLIT-FACE CONCRETE MASONRY UNIT.		
04 22 23.290C	TYP. SPLIT-FACE CORNER CONCRETE MASONRY UNIT.		
07 05 52.1627	TYP. COMPATIBLE ROOF CEMENT OR COMPATIBLE SEALANT AT PENETRATION-TO-MEMBRANE JUNCTURE, INSTALLED PER MNFR. INSTRUCTIONS.		
07 05 52.1661	TYP. ROOF SYSTEMS WITH FACTORY-APPLIED GRANULE SURFACING, PROPERLY PREPARE CAP SHEET TO RECEIVE FLASHING.		
07 05 63.2210	TYP. TOP OF SOFT METAL FLASHING CAPPED OR ROLLED INTO PIPE APPROX. 1".		
07 05 63.2227	TYP. SET FLANGE IN COMPATIBLE ROOF CEMENT, PRIME FLANGE BEFORE STRIPPING PER MNFR. INSTRUCTIONS.		
07 06 52.1600	TYP. TORCH-APPLIED STYRENE-BUTADIENE-STYRENE MODIFIED BITUMINOUS MEMBRANE ROOFING SYSTEM AND STRUCTURE AS INDICATED ON ROOF PLAN(S).		
07 26 16.0315	TYP. 15 MIL BELOW GRADE VAPOR BARRIER.		
07 52 16.1300	TYP. TORCH-APPLIED STYRENE-BUTADIENE-STYRENE MODIFIED BITUMINOUS MEMBRANE ROOFING.		

NUMERIC NOTE DESIGNATION 00 00 00.0000	NOTATION
07 52 16.1310	TYP. TORCH-APPLIED CAP PLY SBS MODIFIED BITUMINOUS MEMBRANE, INSTALLED PER MNFR. INSTRUCTIONS.
07 52 16.1313	TYP. TORCH-APPLIED PROTECTION PLY SBS MODIFIED BITUMINOUS MEMBRANE, INSTALLED PER MNFR. INSTRUCTIONS.
07 52 16.1330	TYP. TORCH-APPLIED REINFORCEMENT PLY SBS MODIFIED BITUMINOUS MEMBRANE, INSTALLED PER MNFR. INSTRUCTIONS.
07 52 16.1370	TYP. TORCH-APPLIED BASE PLY SBS MODIFIED BITUMINOUS MEMBRANE, INSTALLED PER MNFR. INSTRUCTIONS.
07 63 22.7000	TYP. SOFT METAL PIPE FLASHING - COPPER, MIN. 16 OZ.
07 71 13.5000	TYP. ALUMINUM MANUFACTURED COPING SYSTEM, INSTALLED PER MNFR. INSTRUCTIONS.
07 84 13.0017	TYP. PROTECT AND SEAL FIRE WALL FROM ALL EXISTING AND NEW PENETRATIONS W/ APPROPRIATE UL LISTED FIRESTOPPING ASSEMBLIES TO MAINTAIN ROOM RATING AND FIRE PROTECTION PRESSURIZATION REQUIREMENTS.
09 51 23.0667	TYP. STANDARD, 24" X 24" TEGULAR ACOUSTICAL TILE CEILING SYSTEM.
23 05 20.0029	TYP. HVAC PIPING SUPPORT, SEE MECHANICAL.
23 05 29.0031	TYP. HANGERS AND SUPPORTS FOR HVAC EQUIPMENT, PIPING AND DUCTS TO COMPLY WITH MECHANICAL SPECIFICATIONS, MAINTAIN STRUCTURAL INTEGRITY OF EXISTING MEMBERS AND DECK.
23 05 53.0001	TYP. PROVIDE PHENOLIC IDENTIFICATION PLACARD FOR MECHANICAL EQUIPMENT ABOVE ACT. SEE MECHANICAL.
23 20 00.0031	TYP. HVAC PIPING, SEE MECHANICAL.
23 64 00.0031	PACKAGED WATER CHILLERS,SEE MECHANICAL.
26 01 53.0081	TYP. REPLACE EXISTING CEILING MOUNTED EXIT SIGNS IN KIND. MATCH EXISTING ARROW INDICATORS.
26 05 41.1323	TYP. LIGHTNING PROTECTION TERMINAL ATTACHED TO INSIDE FACE OF COPING. DO NOT ATTACH TO COPING CAP.
26 05 41.1327	TYP. LIGHTNING PROTECTION TERMINAL SET IN COMPATABLE SEALANT.
26 28 16.1623	TYP. ENCLOSED DISCONNECT SWITCH FOR MECHANICAL EQUIPMENT, SEE ELECTRICAL AND MECHANICAL.
26 41 13.1332	TYP. LIGHTNING PROTECTION TERMINAL, SEE ELECTRICAL.
31 23 23.2385	TYP. COMPACTED FILL TO A MIN. OF 85% COMPACTION AS PER ASTM D1557.
31 31 16.1300	TYP. SPRAY TERMITE TOXICANT BARRIER.
32 01 92.2381	TYP. REPLACE DAMAGED SOD, MATCH EXISTING TYPE AND ELEVATIONS.
	BROOM FINISH

NUMERIC NOTE DESIGNATION 00 00 00.0000	NOTATION																																				
	Project Name: Lila Mitchel Building HVAC Replacement																																				
	Project Description: HVAC, ROOF AND CEILING REPLACEMENT.																																				
	Project Address: 5151 RALEIGH STREET ORLANDO, FLORIDA 32811 PARCEL ID: 31-22-29-9008-00-010																																				
	Applicable Codes: Florida Building Code, 6th Edition (2017) - Building Florida Building Code, 6th Edition (2017) - Existing Building Florida Building Code, 6th Edition (2017) - Mechanical Florida Building Code, 6th Edition (2017) - Accessibility Florida Building Code, 6th Edition (2017) - Energy Conservation Florida Fire Prevention Code, 5th Edition 2014 NFPA - 70 - National Electric Code 2013 NFPA - 72 - National Fire Alarm Code																																				
	Classification of Work: Chapter 5, FBC 2017 Existing Building; Alteration - Level 1 defined §503																																				
	Occupancy Classification: BUSINESS / EDUCATION NO CHANGE IN OCCUPANCY PROPOSED																																				
	Construction Type: Type II-B - Sprinklered (FBC 2017 Paragraph 602.2)																																				
	Actual Tabular Building Area, Building Height: NO CHANGE IN BUILDING AREA PROPOSED																																				
	Allowable Building Area, Building Height: NO CHANGE IN BUILDING AREA PROPOSED																																				
	Fire Resistance Rating Requirement for Building Elements FBC 2017 Table 601																																				
	<table border="1"> <thead> <tr> <th></th> <th>TYPE II B</th> </tr> </thead> <tbody> <tr> <td>Structural Frame Col - Girder BMS</td> <td>0 hrs</td> </tr> <tr> <td>Bearing Walls</td> <td>0 hrs</td> </tr> <tr> <td>Structural Frame Col - Girder BMS</td> <td>0 hrs</td> </tr> <tr> <td>Interior</td> <td>0 hrs</td> </tr> <tr> <td>Non Bearing Wall Partitions</td> <td>See Table 602</td> </tr> <tr> <td>Non Bearing Wall and Partitions</td> <td>0 hrs</td> </tr> <tr> <td>Floor Construction incl. Supporting Beams and Joist</td> <td>0 hrs</td> </tr> <tr> <td>Roof Construction incl. Supporting Beams and Joist</td> <td>0 hrs</td> </tr> </tbody> </table>		TYPE II B	Structural Frame Col - Girder BMS	0 hrs	Bearing Walls	0 hrs	Structural Frame Col - Girder BMS	0 hrs	Interior	0 hrs	Non Bearing Wall Partitions	See Table 602	Non Bearing Wall and Partitions	0 hrs	Floor Construction incl. Supporting Beams and Joist	0 hrs	Roof Construction incl. Supporting Beams and Joist	0 hrs																		
	TYPE II B																																				
Structural Frame Col - Girder BMS	0 hrs																																				
Bearing Walls	0 hrs																																				
Structural Frame Col - Girder BMS	0 hrs																																				
Interior	0 hrs																																				
Non Bearing Wall Partitions	See Table 602																																				
Non Bearing Wall and Partitions	0 hrs																																				
Floor Construction incl. Supporting Beams and Joist	0 hrs																																				
Roof Construction incl. Supporting Beams and Joist	0 hrs																																				
	Fire Resistance Rating Requirements for Exterior Wall Based on Fire Separation Distance:																																				
	<table border="1"> <thead> <tr> <th>Fire Separation Distance</th> <th>Occ. Type B & E</th> </tr> </thead> <tbody> <tr> <td>< 5'</td> <td>1</td> </tr> <tr> <td>5s X <10</td> <td>1</td> </tr> <tr> <td>10s X <30</td> <td>0</td> </tr> <tr> <td>X ≥ 30</td> <td>0</td> </tr> </tbody> </table>	Fire Separation Distance	Occ. Type B & E	< 5'	1	5s X <10	1	10s X <30	0	X ≥ 30	0																										
Fire Separation Distance	Occ. Type B & E																																				
< 5'	1																																				
5s X <10	1																																				
10s X <30	0																																				
X ≥ 30	0																																				
	Maximum Area of Exterior Wall Openings FBC 2017 Table 704.8																																				
	NO CHANGE IN EXTERIOR OPENINGS PROPOSED																																				
	Interior Wall and Ceiling Finish Requirements by Occupancy - FBC Table 803.11																																				
	<table border="1"> <thead> <tr> <th rowspan="2">Occupancy</th> <th colspan="3">Without Sprinkler</th> </tr> <tr> <th>Exit Enclosures and Exit Passageways</th> <th>Corridors</th> <th>Rooms & Enclosed Spaces</th> </tr> </thead> <tbody> <tr> <td>B & E</td> <td>A</td> <td>B</td> <td>C</td> </tr> </tbody> </table>	Occupancy	Without Sprinkler			Exit Enclosures and Exit Passageways	Corridors	Rooms & Enclosed Spaces	B & E	A	B	C																									
Occupancy	Without Sprinkler																																				
	Exit Enclosures and Exit Passageways	Corridors	Rooms & Enclosed Spaces																																		
B & E	A	B	C																																		
	Maximum Floor Area Allowance per Occupant FBC 2017 Table 1004.1.1																																				
	<table border="1"> <thead> <tr> <th>Occupancy Type</th> <th>Floor Area/Occupant</th> <th>Areas</th> <th>Occupants</th> </tr> </thead> <tbody> <tr> <td>Library - NIC</td> <td>100 Gross</td> <td>6238.5</td> <td>63</td> </tr> <tr> <td>Accessory storage areas</td> <td>300 Gross</td> <td>668.6</td> <td>3</td> </tr> <tr> <td>Assembly w/o fixed seats - concentrated</td> <td>7 Net</td> <td>941.3</td> <td>135</td> </tr> <tr> <td>Outpatient Areas</td> <td>100 Gross</td> <td>1569.7</td> <td>16</td> </tr> <tr> <td>Business Areas</td> <td>100 Gross</td> <td>8231.4</td> <td>83</td> </tr> <tr> <td>Kitchens, Commercial</td> <td>200 Gross</td> <td>385.1</td> <td>2</td> </tr> <tr> <td>Classroom Areas</td> <td>20 Net</td> <td>3949.2</td> <td>198</td> </tr> <tr> <td>Total</td> <td></td> <td>21,984</td> <td>500</td> </tr> </tbody> </table>	Occupancy Type	Floor Area/Occupant	Areas	Occupants	Library - NIC	100 Gross	6238.5	63	Accessory storage areas	300 Gross	668.6	3	Assembly w/o fixed seats - concentrated	7 Net	941.3	135	Outpatient Areas	100 Gross	1569.7	16	Business Areas	100 Gross	8231.4	83	Kitchens, Commercial	200 Gross	385.1	2	Classroom Areas	20 Net	3949.2	198	Total		21,984	500
Occupancy Type	Floor Area/Occupant	Areas	Occupants																																		
Library - NIC	100 Gross	6238.5	63																																		
Accessory storage areas	300 Gross	668.6	3																																		
Assembly w/o fixed seats - concentrated	7 Net	941.3	135																																		
Outpatient Areas	100 Gross	1569.7	16																																		
Business Areas	100 Gross	8231.4	83																																		
Kitchens, Commercial	200 Gross	385.1	2																																		
Classroom Areas	20 Net	3949.2	198																																		
Total		21,984	500																																		
	Minimum Required Egress Width Section FBC 2017 1005.1																																				
	<table border="1"> <thead> <tr> <th></th> <th>Stairways</th> <th>Other Egress Components</th> </tr> </thead> <tbody> <tr> <td></td> <td>0.3"</td> <td>0.2"</td> </tr> </tbody> </table>		Stairways	Other Egress Components		0.3"	0.2"																														
	Stairways	Other Egress Components																																			
	0.3"	0.2"																																			
	500 OCC x 0.2" = TOTAL 100' - CURRENT UNALTERED CAPACITY OK																																				
	Exit Access Travel Distance FBC 2017 Table 1017.2																																				
	<table border="1"> <thead> <tr> <th>Occupancy</th> <th>Without Sprinkler</th> </tr> </thead> <tbody> <tr> <td>E</td> <td>200FT</td> </tr> <tr> <td>B</td> <td>200FT</td> </tr> </tbody> </table>	Occupancy	Without Sprinkler	E	200FT	B	200FT																														
Occupancy	Without Sprinkler																																				
E	200FT																																				
B	200FT																																				

KEYNOTE MARKERS

DESIGNATIONS UTILIZE MASTERFORMAT2012 FOR ORGANIZATIONAL PURPOSES ONLY. THEY NEITHER CORRELATE TO NOR SIGNIFY THE EXISTENCE OF A PARTICULAR SPECIFICATION SECTION.

KEYNOTE MARKERS

DESIGNATIONS UTILIZE MASTERFORMAT2012 FOR ORGANIZATIONAL PURPOSES ONLY. THEY NEITHER CORRELATE TO NOR SIGNIFY THE EXISTENCE OF A PARTICULAR SPECIFICATION SECTION.

KEYNOTE MARKERS

DESIGNATIONS UTILIZE MASTERFORMAT2012 FOR ORGANIZATIONAL PURPOSES ONLY. THEY NEITHER CORRELATE TO NOR SIGNIFY THE EXISTENCE OF A PARTICULAR SPECIFICATION SECTION.

KEYNOTE MARKERS

DESIGNATIONS UTILIZE MASTERFORMAT2012 FOR ORGANIZATIONAL PURPOSES ONLY. THEY NEITHER CORRELATE TO NOR SIGNIFY THE EXISTENCE OF A PARTICULAR SPECIFICATION SECTION.

KEYNOTE MARKERS

DESIGNATIONS UTILIZE MASTERFORMAT2012 FOR ORGANIZATIONAL PURPOSES ONLY. THEY NEITHER CORRELATE TO NOR SIGNIFY THE EXISTENCE OF A PARTICULAR SPECIFICATION SECTION.

KEYNOTE MARKERS

DESIGNATIONS UTILIZE MASTERFORMAT2012 FOR ORGANIZATIONAL PURPOSES ONLY. THEY NEITHER CORRELATE TO NOR SIGNIFY THE EXISTENCE OF A PARTICULAR SPECIFICATION SECTION.

KEYNOTE MARKERS

DESIGNATIONS UTILIZE MASTERFORMAT2012 FOR ORGANIZATIONAL PURPOSES ONLY. THEY NEITHER CORRELATE TO NOR SIGNIFY THE EXISTENCE OF A PARTICULAR SPECIFICATION SECTION.

KEYNOTE MARKERS

DESIGNATIONS UTILIZE MASTERFORMAT2012 FOR ORGANIZATIONAL PURPOSES ONLY. THEY NEITHER CORRELATE TO NOR SIGNIFY THE EXISTENCE OF A PARTICULAR SPECIFICATION SECTION.

KEYNOTE MARKERS

DESIGNATIONS UTILIZE MASTERFORMAT2012 FOR ORGANIZATIONAL PURPOSES ONLY. THEY NEITHER CORRELATE TO NOR SIGNIFY THE EXISTENCE OF A PARTICULAR SPECIFICATION SECTION.

KEYNOTE MARKERS

DESIGNATIONS UTILIZE MASTERFORMAT2012 FOR ORGANIZATIONAL PURPOSES ONLY. THEY NEITHER CORRELATE TO NOR SIGNIFY THE EXISTENCE OF A PARTICULAR SPECIFICATION SECTION.

KEYNOTE MARKERS

DESIGNATIONS UTILIZE MASTERFORMAT2012 FOR ORGANIZATIONAL PURPOSES ONLY. THEY NEITHER CORRELATE TO NOR SIGNIFY THE EXISTENCE OF A PARTICULAR SPECIFICATION SECTION.

KEYNOTE MARKERS

DESIGNATIONS UTILIZE MASTERFORMAT2012 FOR ORGANIZATIONAL PURPOSES ONLY. THEY NEITHER CORRELATE TO NOR SIGNIFY THE EXISTENCE OF A PARTICULAR SPECIFICATION SECTION.

KEYNOTE MARKERS

DESIGNATIONS UTILIZE MASTERFORMAT2012 FOR ORGANIZATIONAL PURPOSES ONLY. THEY NEITHER CORRELATE TO NOR SIGNIFY THE EXISTENCE OF A PARTICULAR SPECIFICATION SECTION.

KEYNOTE MARKERS

DESIGNATIONS UTILIZE MASTERFORMAT2012 FOR ORGANIZATIONAL PURPOSES ONLY. THEY NEITHER CORRELATE TO NOR SIGNIFY THE EXISTENCE OF A PARTICULAR SPECIFICATION SECTION.

KEYNOTE MARKERS

DESIGNATIONS UTILIZE MASTERFORMAT2012 FOR ORGANIZATIONAL PURPOSES ONLY. THEY NEITHER CORRELATE TO NOR SIGNIFY THE EXISTENCE OF A PARTICULAR SPECIFICATION SECTION.

KEYNOTE MARKERS

DESIGNATIONS UTILIZE MASTERFORMAT2012 FOR ORGANIZATIONAL PURPOSES ONLY. THEY NEITHER CORRELATE TO NOR SIGNIFY THE EXISTENCE OF A PARTICULAR SPECIFICATION SECTION.

KEYNOTE MARKERS

DESIGNATIONS UTILIZE MASTERFORMAT2012 FOR ORGANIZATIONAL PURPOSES ONLY. THEY NEITHER CORRELATE TO NOR SIGNIFY THE EXISTENCE OF A PARTICULAR SPECIFICATION SECTION.

KEYNOTE MARKERS

DESIGNATIONS UTILIZE MASTERFORMAT2012 FOR ORGANIZATIONAL PURPOSES ONLY. THEY NEITHER CORRELATE TO NOR SIGNIFY THE EXISTENCE OF A PARTICULAR SPECIFICATION SECTION.

KEYNOTE MARKERS

DESIGNATIONS UTILIZE MASTERFORMAT2012 FOR ORGANIZATIONAL PURPOSES ONLY. THEY NEITHER CORRELATE TO NOR SIGNIFY THE EXISTENCE OF A PARTICULAR SPECIFICATION SECTION.

KEYNOTE MARKERS

DESIGNATIONS UTILIZE MASTERFORMAT2012 FOR ORGANIZATIONAL PURPOSES ONLY. THEY NEITHER CORRELATE TO NOR SIGNIFY THE EXISTENCE OF A PARTICULAR SPECIFICATION SECTION.

KEYNOTE MARKERS

DESIGNATIONS UTILIZE MASTERFORMAT2012 FOR ORGANIZATIONAL PURPOSES ONLY. THEY NEITHER CORRELATE TO NOR SIGNIFY THE EXISTENCE OF A PARTICULAR SPECIFICATION SECTION.

KEYNOTE MARKERS

DESIGNATIONS UTILIZE MASTERFORMAT2012 FOR ORGANIZATIONAL PURPOSES ONLY. THEY NEITHER CORRELATE TO NOR SIGNIFY THE EXISTENCE OF A PARTICULAR SPECIFICATION SECTION.

KEYNOTE MARKERS

DESIGNATIONS UTILIZE MASTERFORMAT2012 FOR ORGANIZATIONAL PURPOSES ONLY. THEY NEITHER CORRELATE TO NOR SIGNIFY THE EXISTENCE OF A PARTICULAR SPECIFICATION SECTION.

KEYNOTE MARKERS

DESIGNATIONS UTILIZE MASTERFORMAT2012 FOR ORGANIZATIONAL PURPOSES ONLY. THEY NEITHER CORRELATE TO NOR SIGNIFY THE EXISTENCE OF A PARTICULAR SPECIFICATION SECTION.

KEYNOTE MARKERS

DESIGNATIONS UTILIZE MASTERFORMAT2012 FOR ORGANIZATIONAL PURPOSES ONLY. THEY NEITHER CORRELATE TO NOR SIGNIFY THE EXISTENCE OF A PARTICULAR SPECIFICATION SECTION.

KEYNOTE MARKERS

DESIGNATIONS UTILIZE MASTERFORMAT2012 FOR ORGANIZATIONAL PURPOSES ONLY. THEY NEITHER CORRELATE TO NOR SIGNIFY THE EXISTENCE OF A PARTICULAR SPECIFICATION SECTION.

KEYNOTE MARKERS

DESIGNATIONS UTILIZE MASTERFORMAT2012 FOR ORGANIZATIONAL PURPOSES ONLY. THEY NEITHER CORRELATE TO NOR SIGNIFY THE EXISTENCE OF A PARTICULAR SPECIFICATION SECTION.

KEYNOTE MARKERS

DESIGNATIONS UTILIZE MASTERFORMAT2012 FOR ORGANIZATIONAL PURPOSES ONLY. THEY NEITHER CORRELATE TO NOR SIGNIFY THE EXISTENCE OF A PARTICULAR SPECIFICATION SECTION.

KEYNOTE MARKERS

DESIGNATIONS UTILIZE MASTERFORMAT2012 FOR ORGANIZATIONAL PURPOSES ONLY. THEY NEITHER CORRELATE TO NOR SIGNIFY THE EXISTENCE OF A PARTICULAR SPECIFICATION SECTION.

KEYNOTE MARKERS

DESIGNATIONS UTILIZE MASTERFORMAT2012 FOR ORGANIZATIONAL PURPOSES ONLY. THEY NEITHER CORRELATE TO NOR SIGNIFY THE EXISTENCE OF A PARTICULAR SPECIFICATION SECTION.

KEYNOTE MARKERS

DESIGNATIONS UTILIZE MASTERFORMAT2012 FOR ORGANIZATIONAL PURPOSES ONLY. THEY NEITHER CORRELATE TO NOR SIGNIFY THE EXISTENCE OF A PARTICULAR SPECIFICATION SECTION.

KEYNOTE MARKERS

DESIGNATIONS UTILIZE MASTERFORMAT2012 FOR ORGANIZATIONAL PURPOSES ONLY. THEY NEITHER CORRELATE TO NOR SIGNIFY THE EXISTENCE OF A PARTICULAR SPECIFICATION SECTION.

KEYNOTE MARKERS

DESIGNATIONS UTILIZE MASTERFORMAT2012 FOR ORGANIZATIONAL PURPOSES ONLY. THEY NEITHER CORRELATE TO NOR SIGNIFY THE EXISTENCE OF A PARTICULAR SPECIFICATION SECTION.

KEYNOTE MARKERS

DESIGNATIONS UTILIZE MASTERFORMAT2012 FOR ORGANIZATIONAL PURPOSES ONLY. THEY NEITHER CORRELATE TO NOR SIGNIFY THE EXISTENCE OF A PARTICULAR SPECIFICATION SECTION.

KEYNOTE MARKERS

DESIGNATIONS UTILIZE MASTERFORMAT2012 FOR ORGANIZATIONAL PURPOSES ONLY. THEY NEITHER CORRELATE TO NOR SIGNIFY THE EXISTENCE OF A PARTICULAR SPECIFICATION SECTION.

KEYNOTE MARKERS

DESIGNATIONS UTILIZE MASTERFORMAT2012 FOR ORGANIZATIONAL PURPOSES ONLY. THEY NEITHER CORRELATE TO NOR SIGNIFY THE EXISTENCE OF A PARTICULAR SPECIFICATION SECTION.

KEYNOTE MARKERS

DESIGNATIONS UTILIZE MASTERFORMAT2012 FOR ORGANIZATIONAL PURPOSES ONLY. THEY NEITHER CORRELATE TO NOR SIGNIFY THE EXISTENCE OF A PARTICULAR SPECIFICATION SECTION.

KEYNOTE MARKERS

DESIGNATIONS UTILIZE MASTERFORMAT2012 FOR ORGANIZATIONAL PURPOSES ONLY. THEY NEITHER CORRELATE TO NOR SIGNIFY THE EXISTENCE OF A PARTICULAR SPECIFICATION SECTION.

KEYNOTE MARKERS

DESIGNATIONS UTILIZE MASTERFORMAT2012 FOR ORGANIZATIONAL PURPOSES ONLY. THEY NEITHER CORRELATE TO NOR SIGNIFY THE EXISTENCE OF A PARTICULAR SPECIFICATION SECTION.

KEYNOTE MARKERS

DESIGNATIONS UTILIZE MASTERFORMAT2012 FOR ORGANIZATIONAL PURPOSES ONLY. THEY NEITHER CORRELATE TO NOR SIGNIFY THE EXISTENCE OF A PARTICULAR SPECIFICATION SECTION.

KEYNOTE MARKERS

DESIGNATIONS UTILIZE MASTERFORMAT2012 FOR ORGANIZATIONAL PURPOSES ONLY. THEY NEITHER CORRELATE TO NOR SIGNIFY THE EXISTENCE OF A PARTICULAR SPECIFICATION SECTION.

KEYNOTE MARKERS

DESIGNATIONS UTILIZE MASTERFORMAT2012 FOR ORGANIZATIONAL PURPOSES ONLY. THEY NEITHER CORRELATE TO NOR SIGNIFY THE EXISTENCE OF A PARTICULAR SPECIFICATION SECTION.

KEYNOTE MARKERS

DESIGNATIONS UTILIZE MASTERFORMAT2012 FOR ORGANIZATIONAL PURPOSES ONLY. THEY NEITHER CORRELATE TO NOR SIGNIFY THE EXISTENCE OF A PARTICULAR SPECIFICATION SECTION.

KEYNOTE MARKERS

DESIGNATIONS UTILIZE MASTERFORMAT2012 FOR ORGANIZATIONAL PURPOSES ONLY. THEY NEITHER CORRELATE TO NOR SIGNIFY THE EXISTENCE OF A PARTICULAR SPECIFICATION SECTION.

KEYNOTE MARKERS

DESIGNATIONS UTILIZE MASTERFORMAT2012 FOR ORGANIZATIONAL PURPOSES ONLY. THEY NEITHER CORRELATE TO NOR SIGNIFY THE EXISTENCE OF A PARTICULAR SPECIFICATION SECTION.

KEYNOTE MARKERS

DESIGNATIONS UTILIZE MASTERFORMAT2012 FOR ORGANIZATIONAL PURPOSES ONLY. THEY NEITHER CORRELATE TO NOR SIGNIFY THE EXISTENCE OF A PARTICULAR SPECIFICATION SECTION.

KEYNOTE MARKERS

DESIGNATIONS UTILIZE MASTERFORMAT2012 FOR ORGANIZATIONAL PURPOSES ONLY. THEY NEITHER CORRELATE TO NOR SIGNIFY THE EXISTENCE OF A PARTICULAR SPECIFICATION SECTION.

KEYNOTE MARKERS

DESIGNATIONS UTILIZE MASTERFORMAT2012 FOR ORGANIZATIONAL PURPOSES ONLY. THEY NEITHER CORRELATE TO NOR SIGNIFY THE EXISTENCE OF A PARTICULAR SPECIFICATION SECTION.

KEYNOTE MARKERS

DESIGNATIONS UTILIZE MASTERFORMAT2012 FOR ORGANIZATIONAL PURPOSES ONLY. THEY NEITHER CORRELATE TO NOR SIGNIFY THE EXISTENCE OF A PARTICULAR SPECIFICATION SECTION.

KEYNOTE MARKERS

DESIGNATIONS UTILIZE MASTERFORMAT2012 FOR ORGANIZATIONAL PURPOSES ONLY. THEY NEITHER CORRELATE TO NOR SIGNIFY THE EXISTENCE OF A PARTICULAR SPECIFICATION SECTION.

KEYNOTE MARKERS

DESIGNATIONS UTILIZE MASTERFORMAT2012 FOR ORGANIZATIONAL PURPOSES ONLY. THEY NEITHER CORRELATE TO NOR SIGNIFY THE EXISTENCE OF A PARTICULAR SPECIFICATION SECTION.

KEYNOTE MARKERS

DESIGNATIONS UTILIZE MASTERFORMAT2012 FOR ORGANIZATIONAL PURPOSES ONLY. THEY NEITHER CORRELATE TO NOR SIGNIFY THE EXISTENCE OF A PARTICULAR SPECIFICATION SECTION.

KEYNOTE MARKERS

DESIGNATIONS UTILIZE MASTERFORMAT2012 FOR ORGANIZATIONAL PURPOSES ONLY. THEY NEITHER CORRELATE TO NOR SIGNIFY THE EXISTENCE OF A PARTICULAR SPECIFICATION SECTION.

KEYNOTE MARKERS

DESIGNATIONS UTILIZE MASTERFORMAT2012 FOR ORGANIZATIONAL PURPOSES ONLY. THEY NEITHER CORRELATE TO NOR SIGNIFY THE EXISTENCE OF A PARTICULAR SPECIFICATION SECTION.

KEYNOTE MARKERS

DESIGNATIONS UTILIZE MASTERFORMAT2012 FOR ORGANIZATIONAL PURPOSES ONLY. THEY NEITHER CORRELATE TO NOR SIGNIFY THE EXISTENCE OF A PARTICULAR SPECIFICATION SECTION.

KEYNOTE MARKERS

DESIGNATIONS UTILIZE MASTERFORMAT2012 FOR ORGANIZATIONAL PURPOSES ONLY. THEY NEITHER CORRELATE TO NOR SIGNIFY THE EXISTENCE OF A PARTICULAR SPECIFICATION SECTION.

KEYNOTE MARKERS

DESIGNATIONS UTILIZE MASTERFORMAT2012 FOR ORGANIZATIONAL PURPOSES ONLY. THEY NEITHER CORRELATE TO NOR SIGNIFY THE EXISTENCE OF A PARTICULAR SPECIFICATION SECTION.

KEYNOTE MARKERS

DESIGNATIONS UTILIZE MASTERFORMAT2012 FOR ORGANIZATIONAL PURPOSES ONLY. THEY NEITHER CORRELATE TO NOR SIGNIFY THE EXISTENCE OF A PARTICULAR SPECIFICATION SECTION.

KEYNOTE MARKERS

DESIGNATIONS UTILIZE MASTERFORMAT2012 FOR ORGANIZATIONAL PURPOSES ONLY. THEY NEITHER CORRELATE TO NOR SIGNIFY THE EXISTENCE OF A PARTICULAR SPECIFICATION SECTION.

KEYNOTE MARKERS

S □ □ □ □ □ □ □ □ S

NUMERIC NOTE DESIGNATION
NOTATION

- ① EQUIPMENT WITHIN CLINIC AREAS SHOULD BE RELOCATED/STORED BY OCCUPANT PRIOR TO START OF WORK. ITEMS NOT RELOCATED, I.E. EXAM TABLES/BEDS AND WALL MOUNTED EQUIPMENT SHALL BE COVERED AND PROTECTED FROM ALL CONSTRUCTION AND DEMOLITION ACTIVITIES.
- ② ENCLOSURE AND SLABS SHALL BE COMPLETE PRIOR TO INSTALL OF PACKAGED COOLING EQUIPMENT (SEE MECHANICAL). EXTERIOR WORK MAY BE PERFORMED PRIOR TO INTERIOR RETROFIT. FINAL SCHEDULE / SEQUENCE BY GC.
- ③ OPEN CEILINGS WITHIN OCCUPIED CLINIC AREAS IS PROHIBITED

SGM ENGINEERING INC.
MEP CONSULTING ENGINEERS
CA 00000208
935 LAKE BALDWIN LANE
ORLANDO, FL 32814
TEL: 407-767-5188
FAX: 407-767-5772
WWW.SGMENGINEERING.COM
COPYRIGHT © 2014 SGM ENGINEERING, INC.

Client Name:
ORANGE COUNTY GOVERNMENT
FLORIDA

MLM-MARTIN ARCHITECTS, INC.
668 N. Orlando Avenue
Suite 107
Maitland, FL 32751
407.977.6764 ph
407.294.1338 fax
www.mlm-martin.com

Issue: 100% CONSTRUCTION DOCUMENTS 06-DEC-2018

No.	Date	Description

Project Name:
ORANGE COUNTY LILA BUILDING HVAC REPLACEMENT

Project Number: SGM: 2017-327 / MLM: 17651-2
Scale: 1/8" = 1'-0"
Design By: MAM
Drawn By: MAM
Checked By: MLM
Architect of Record:
MIGUEL ANTONIO MARTIN
License Number:
AR 98279

Sheet Name:
PHASING PLAN

Sheet Number:
101

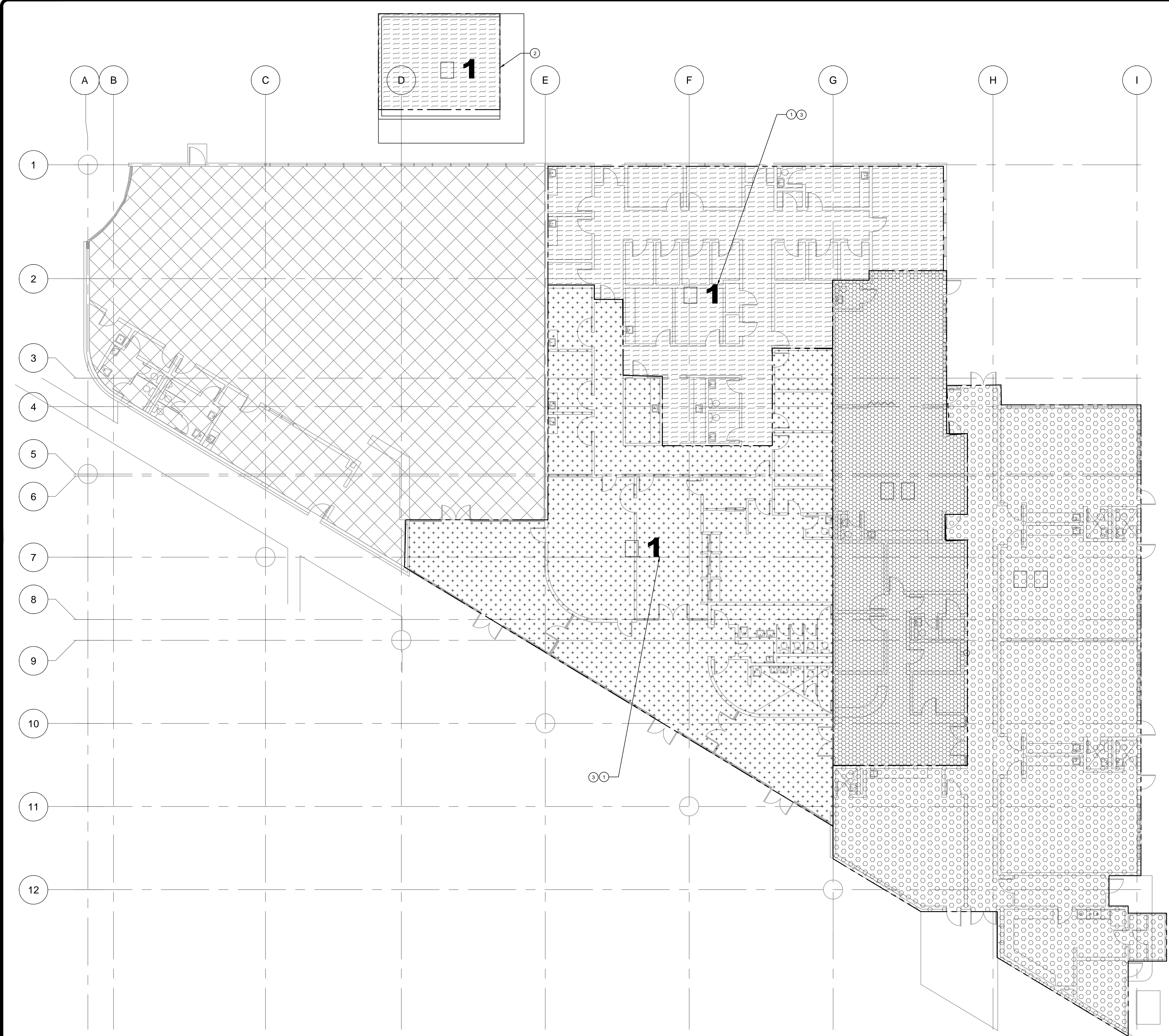

□ □ □ S □ □ □ □ □ □ □ □ D

- AREA OUTSIDE OF PROJECT SCOPE - N.I.C.
- A1 - HEALTH CLINIC
- A2 - HEAD START
- B1 - HEALTH CLINIC
- B2 HEAD START

PHASING PLAN
A1
0 4' 8' 16'
SCALE: 1/8" = 1'-0"

FILE: P:\17651-2_OC-LILA HVAC\000 - WORKING\G101.DWG
PRINTED: 11/30/2018

DRAWINGS: WRITTEN MATERIAL AND DESIGN CONCEPTS SHALL NOT BE USED OR REPRODUCED IN WHOLE OR PART IN ANY FORM OR MANNER WITHOUT WRITTEN CONSENT OF SGM ENGINEERING, INC. OR MLM-MARTIN ARCHITECTS, INC. DO NOT SCALE DIMENSIONS. USE DIMENSIONS SHOWN ON DRAWING. CONTRACTOR SHALL CHECK AND VERIFY ALL DIMENSIONS AND CONDITIONS AT JOB SITE.

KEYNOTES

NUMERIC NOTE DESIGNATION
 00 00 00.0000
 NOTATION

- 02 41 09.5123 TYP. EXISTING ACOUSTICAL TILE CEILING TO BE REMOVED, COMPLETE.
- 02 44 00.D545 TYP. EXISTING LIGHT FIXTURES TO REMAIN, PROTECT DURING DEMOLITION/CONSTRUCTION.
- 07 84 13.0017 TYP. PROTECT AND SEAL FIRE WALL FROM ALL EXISTING AND NEW PENETRATIONS W/ APPROPRIATE UL LISTED FIRESTOPPING ASSEMBLIES TO MAINTAIN ROOM RATING AND FIRE PROTECTION PRESSURIZATION REQUIREMENTS.

SGM ENGINEERING INC.
 MEP CONSULTING ENGINEERS
 CA 00000308
 935 LAKE BALDWIN LANE
 ORLANDO, FL 32814
 TEL: 407-767-5188
 FAX: 407-767-5772
 WWW.SGMENGINEERING.COM
 COPYRIGHT © 2014 SGM ENGINEERING, INC.

Client Name:

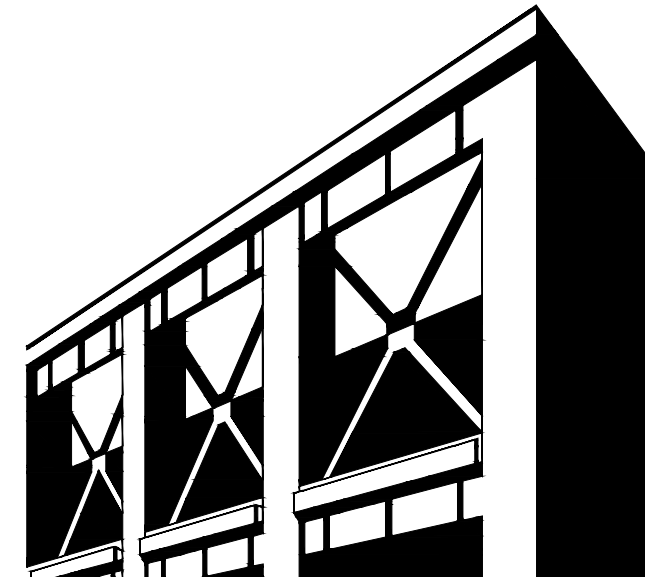
MLM-MARTIN ARCHITECTS, INC.
 688 N. Orlando Avenue 407.977.6764 ph
 Suite 107 407.294.1338 fax
 Maitland, FL 32751 www.mlm-arch.com

Issue: 100% CONSTRUCTION DOCUMENTS 06-DEC-2018

No.	Date	Description

Project Name:
ORANGE COUNTY LILA BUILDING HVAC REPLACEMENT

Project Number: SGM: 2017-327 / MLM: 17651-2
 Drawing File Name: AD301.DWG
 Scale: 1/8" = 1'-0"
 Design By: MAM
 Drawn By: MAM
 Checked By: MLM
 Architect of Record:
 MIGUEL ANTONIO MARTIN
 License Number: AR 98279

Sheet Name:
DEMOLITION CEILING PLAN

Sheet Number:
D 01

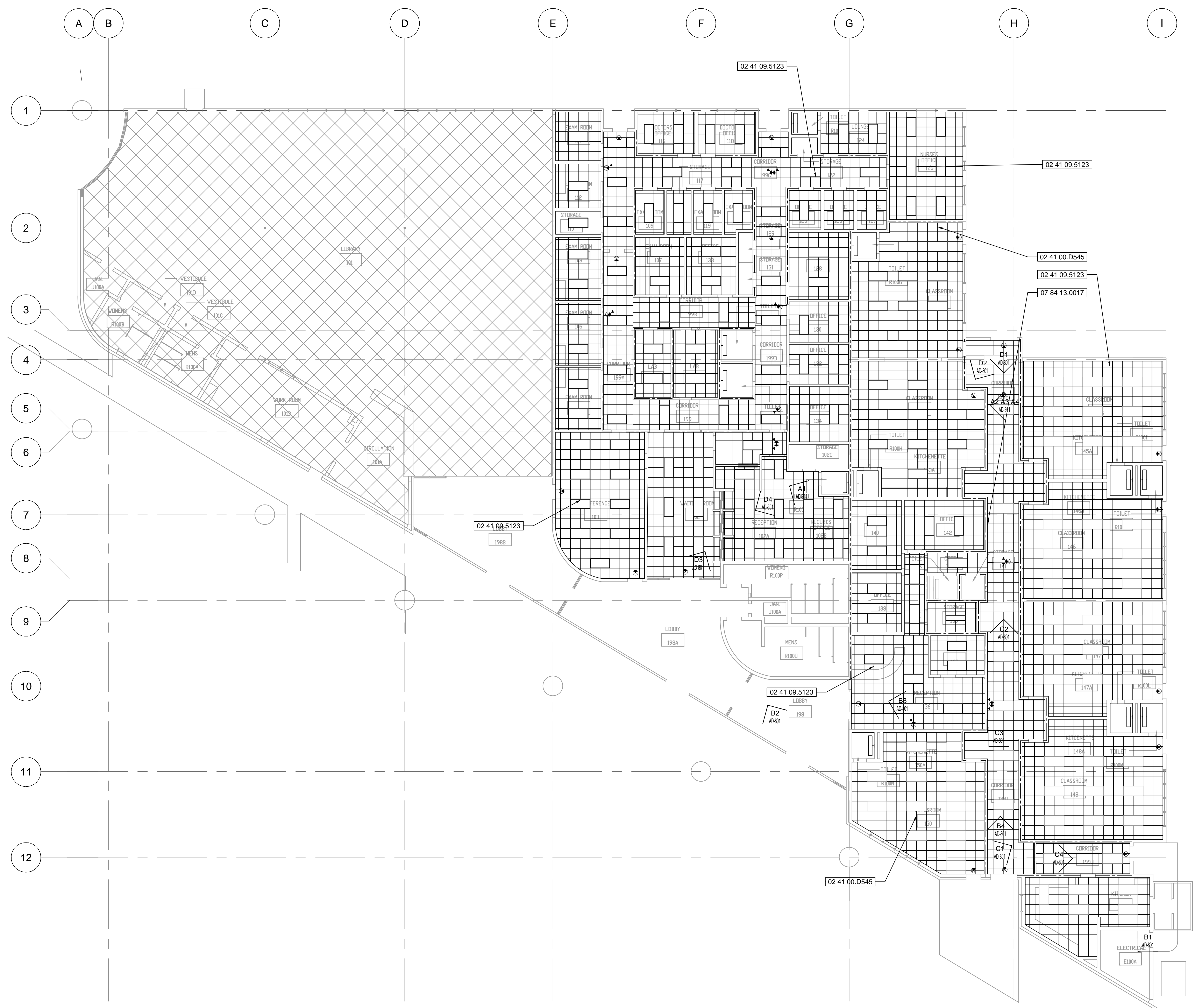

A1 DEMOLITION CEILING PLAN
 NORTH
 0 4' 8' 16'
 SCALE: 1/8" = 1'-0"

2018 SGM ENGINEERING, INC. DRAWINGS, WRITTEN MATERIAL, AND DESIGN CONCEPTS SHALL NOT BE USED OR REPRODUCED IN WHOLE OR PART IN ANY FORM OR MANNER WITHOUT THE WRITTEN CONSENT OF SGM ENGINEERING, INC. DO NOT SCALE DIMENSIONS. USE DIMENSIONS SHOWN ONLY IF NOT SHOWN. VERIFY CORRECT DIMENSIONS WITH THE ENGINEER. CONTRACTOR SHALL CHECK AND VERIFY ALL DIMENSIONS AND CONDITIONS AT JOB SITE.

FILE: P:\17651-2_OC-LILA HVAC\000 - WORKING\AD301.DWG
 PRINTED: 11/30/2018

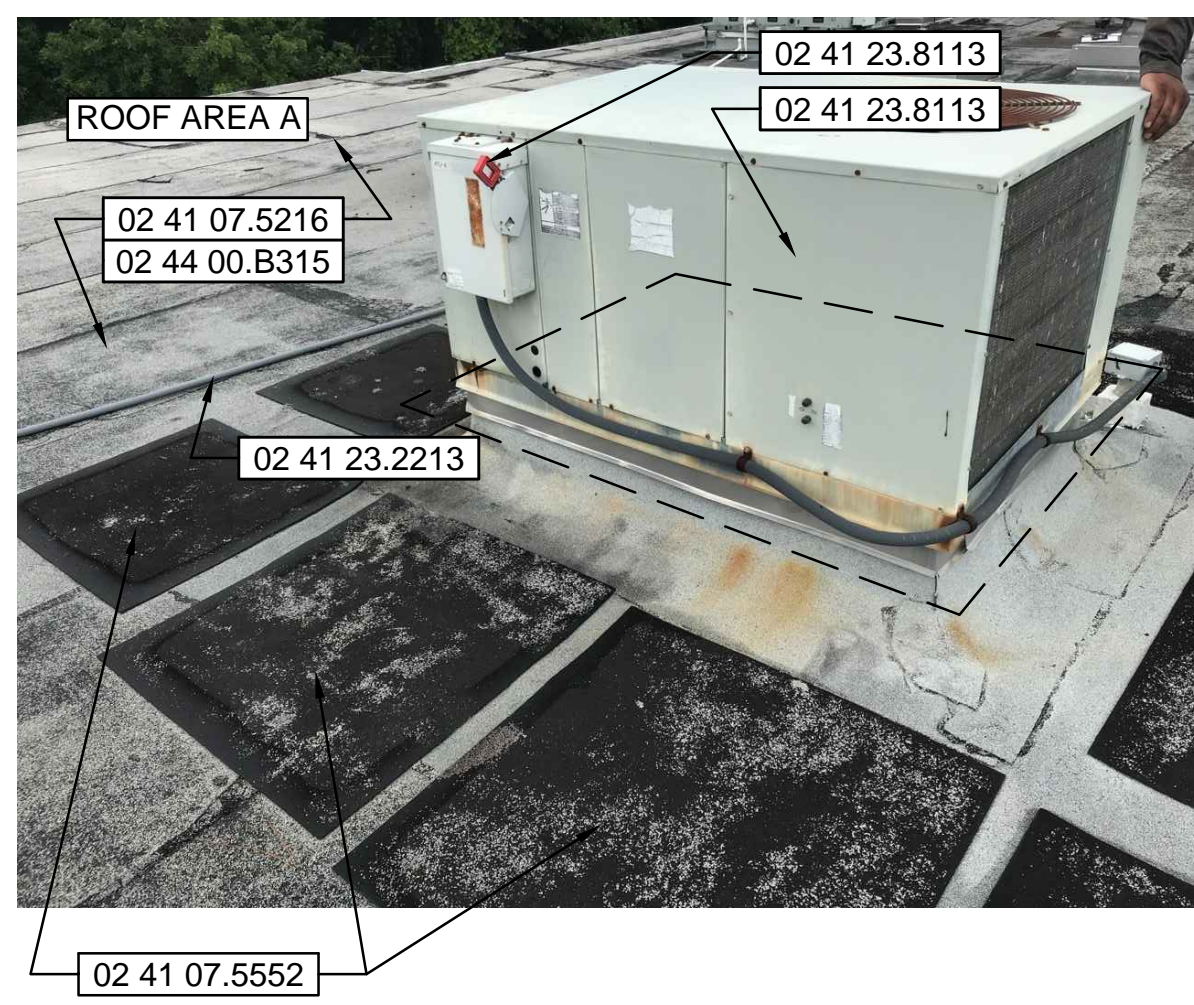

D1 EXISTING CONDITIONS
N.T.S.

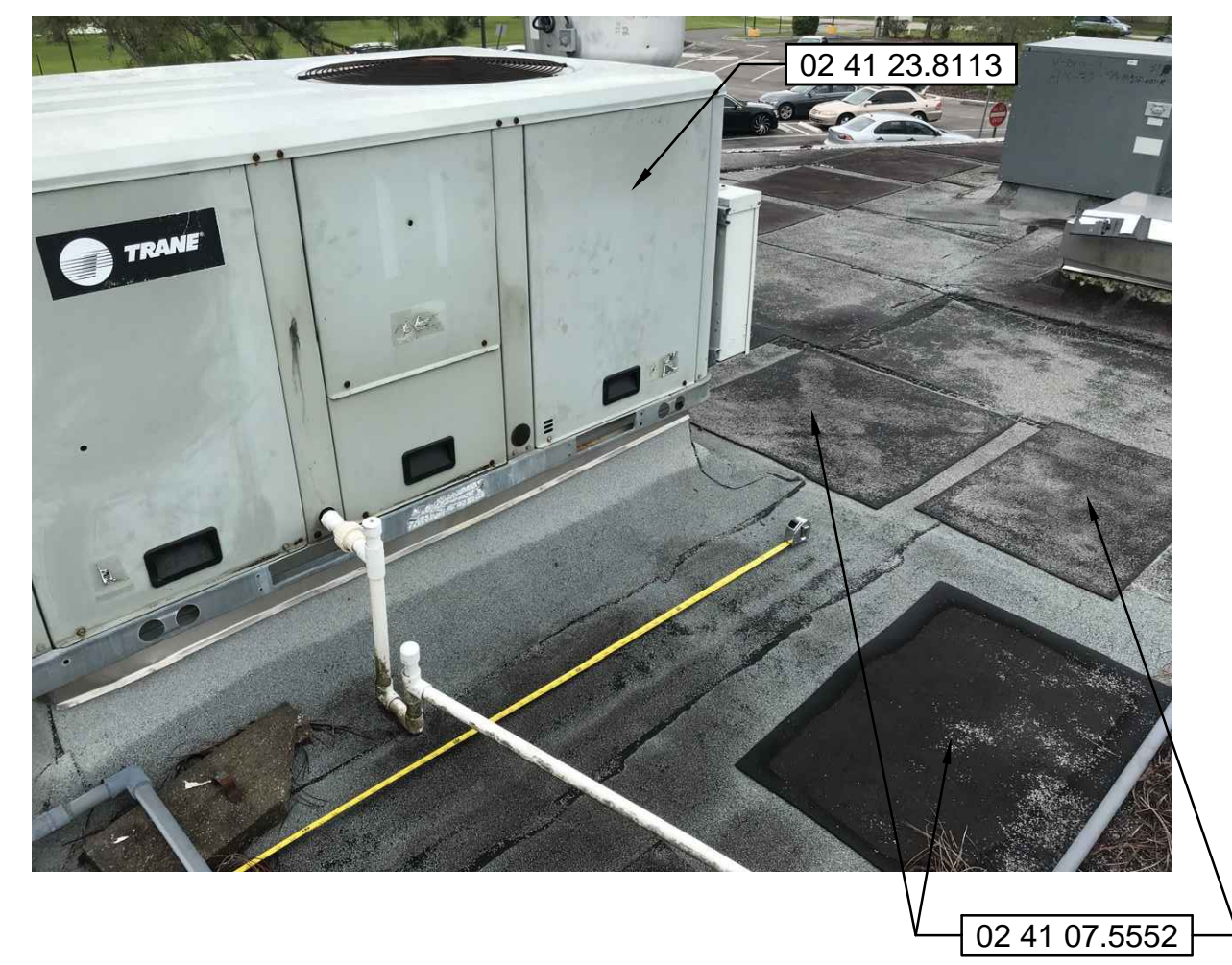

D2 EXISTING CONDITIONS
N.T.S.

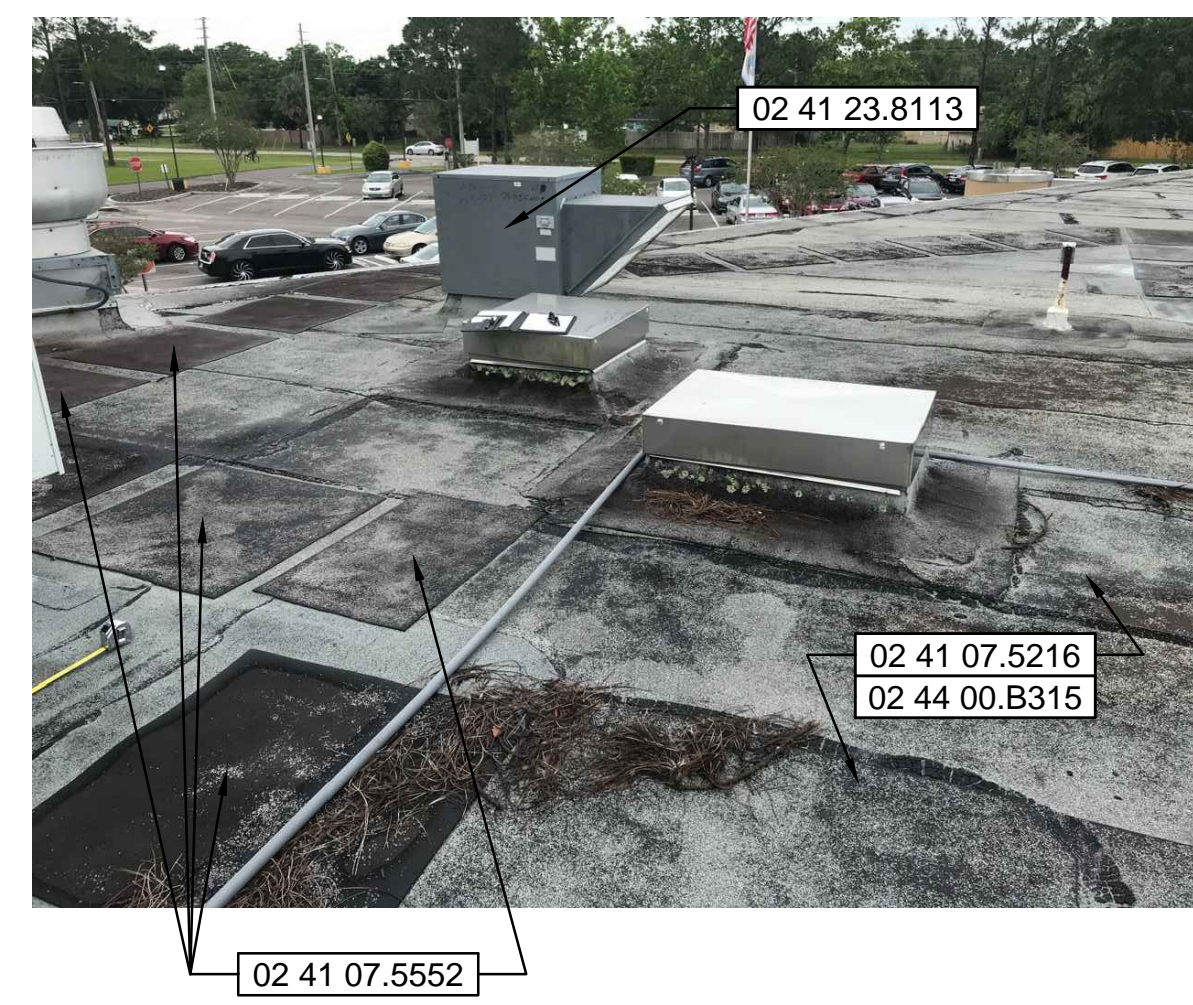

D3 EXISTING CONDITIONS
N.T.S.



D4 EXISTING CONDITIONS
N.T.S.



C1 EXISTING CONDITIONS
N.T.S.

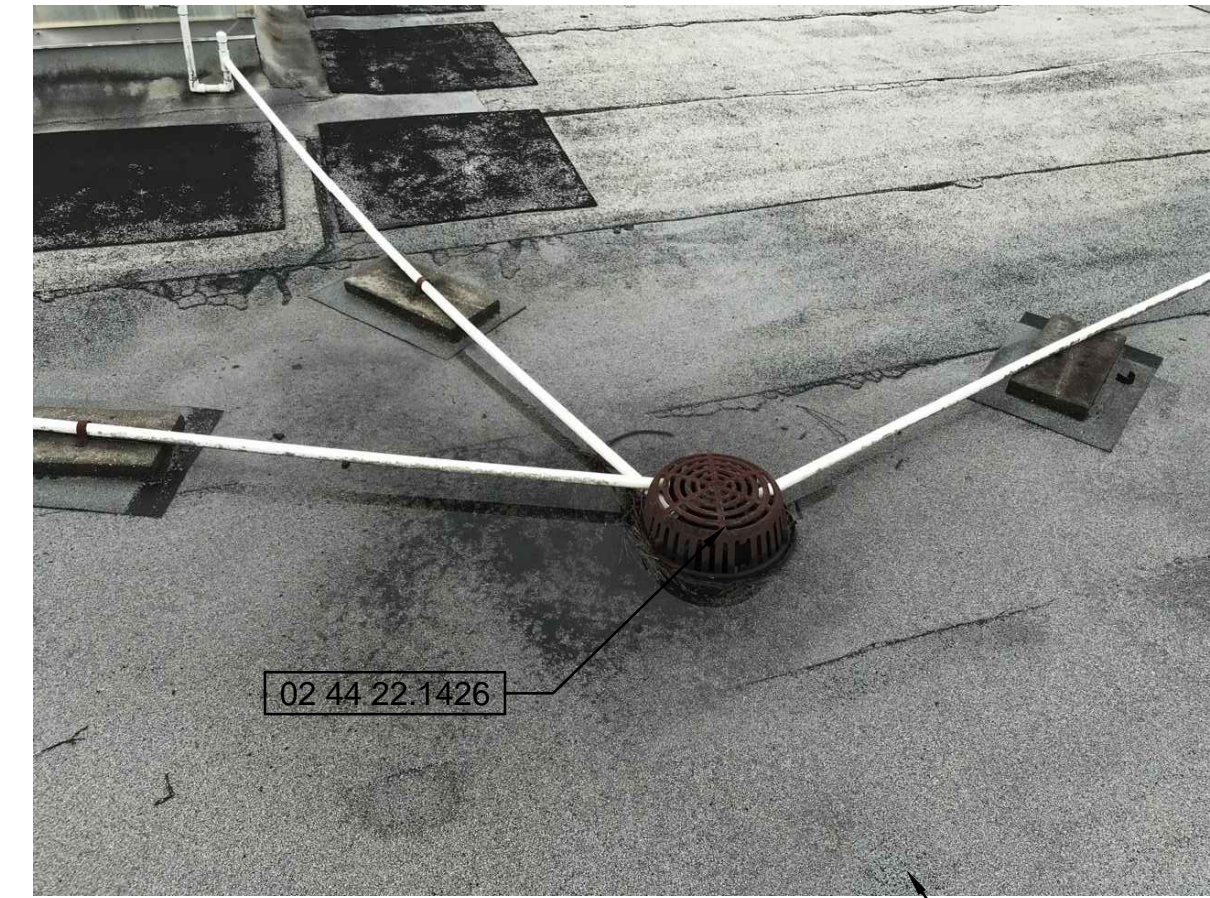

C2 EXISTING CONDITIONS
N.T.S.



C3 EXISTING CONDITIONS
N.T.S.



C4 EXISTING CONDITIONS
N.T.S.

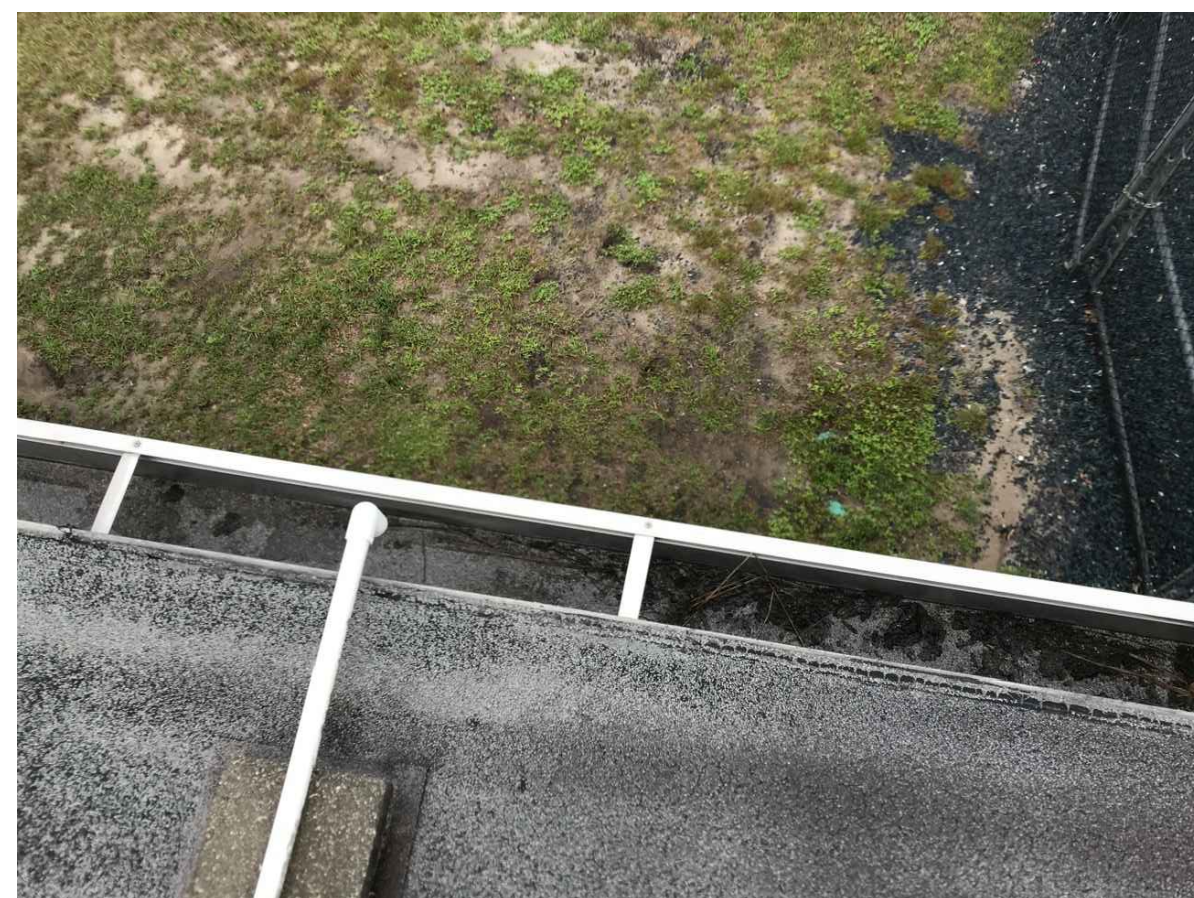

B1 EXISTING CONDITIONS
N.T.S.



B2 EXISTING CONDITIONS
N.T.S.

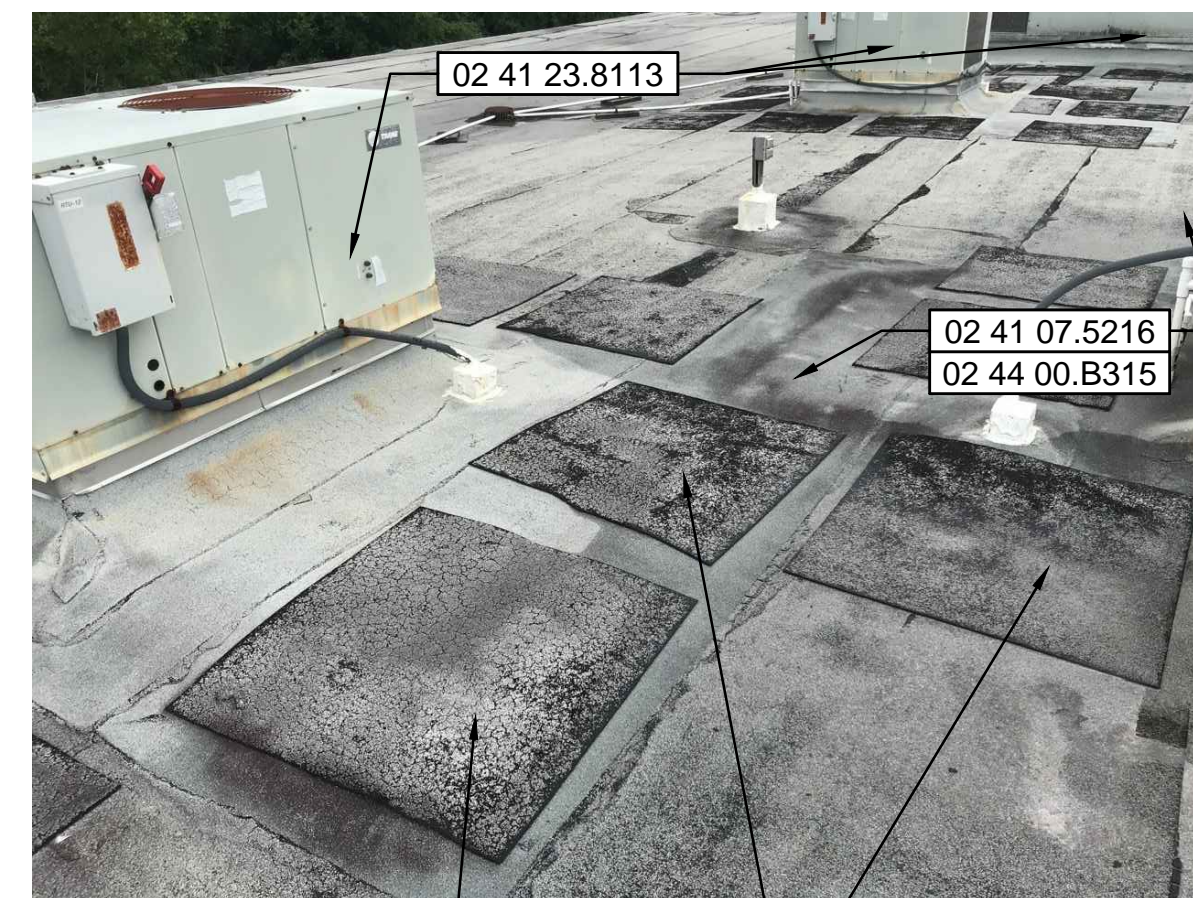

B3 EXISTING CONDITIONS
N.T.S.

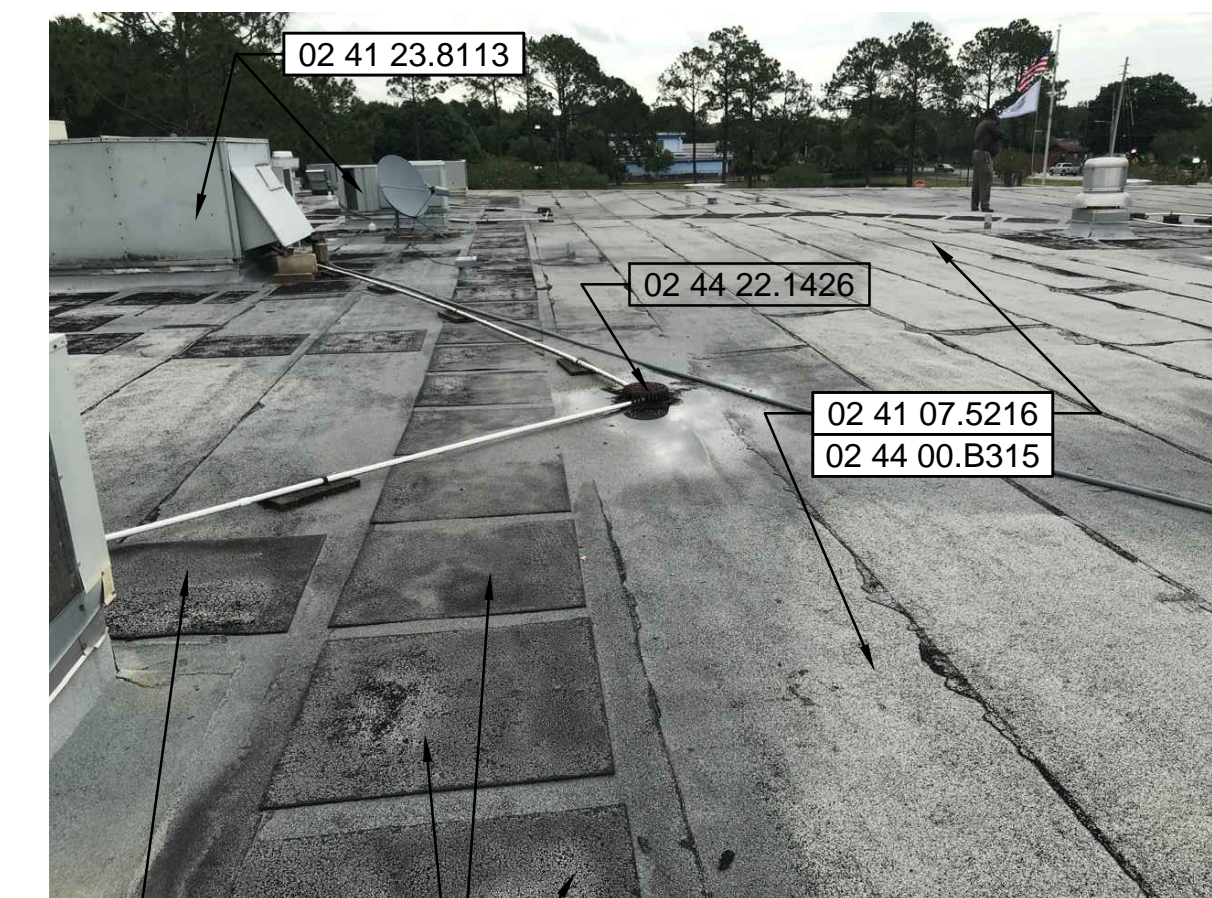

B4 EXISTING CONDITIONS
N.T.S.



A1 EXISTING CONDITIONS
N.T.S.

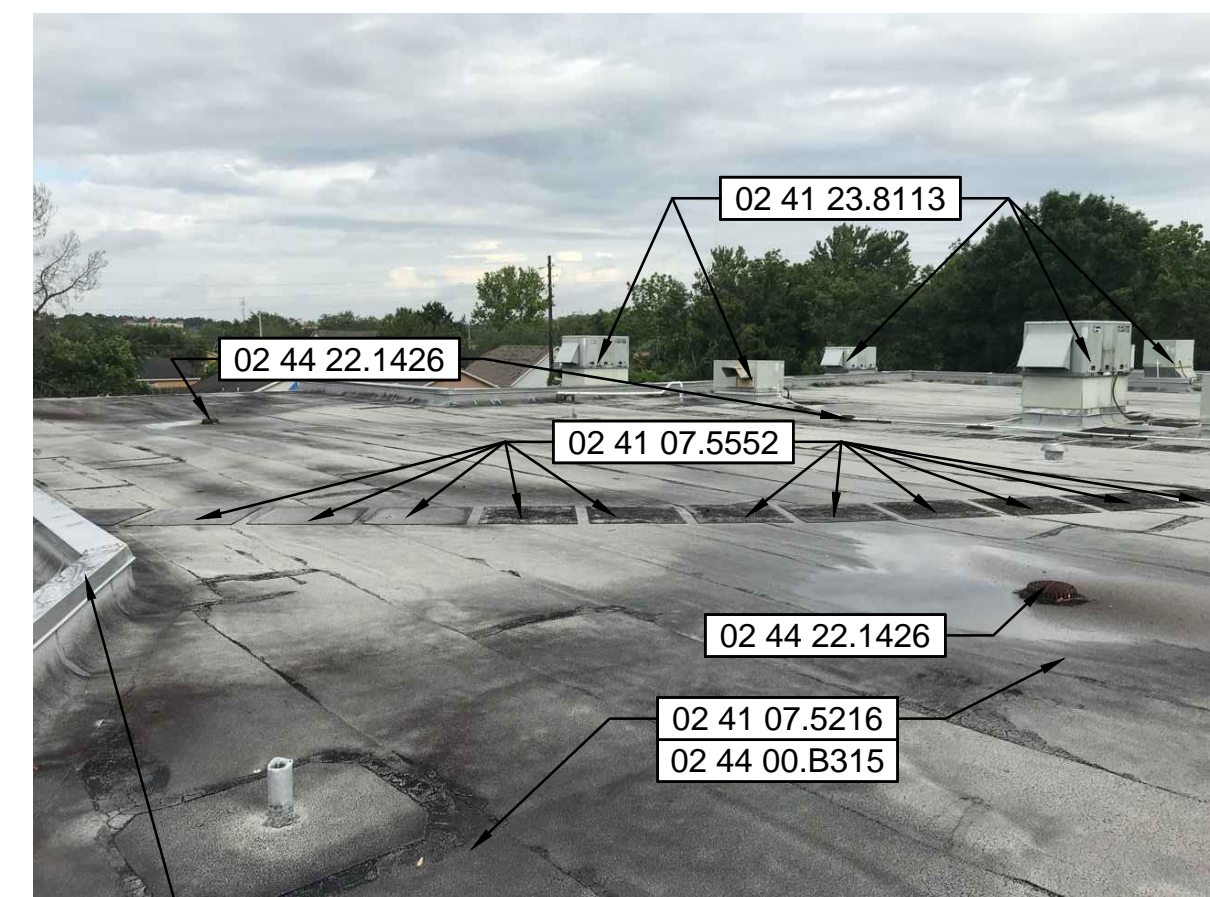

A2 EXISTING CONDITIONS
N.T.S.

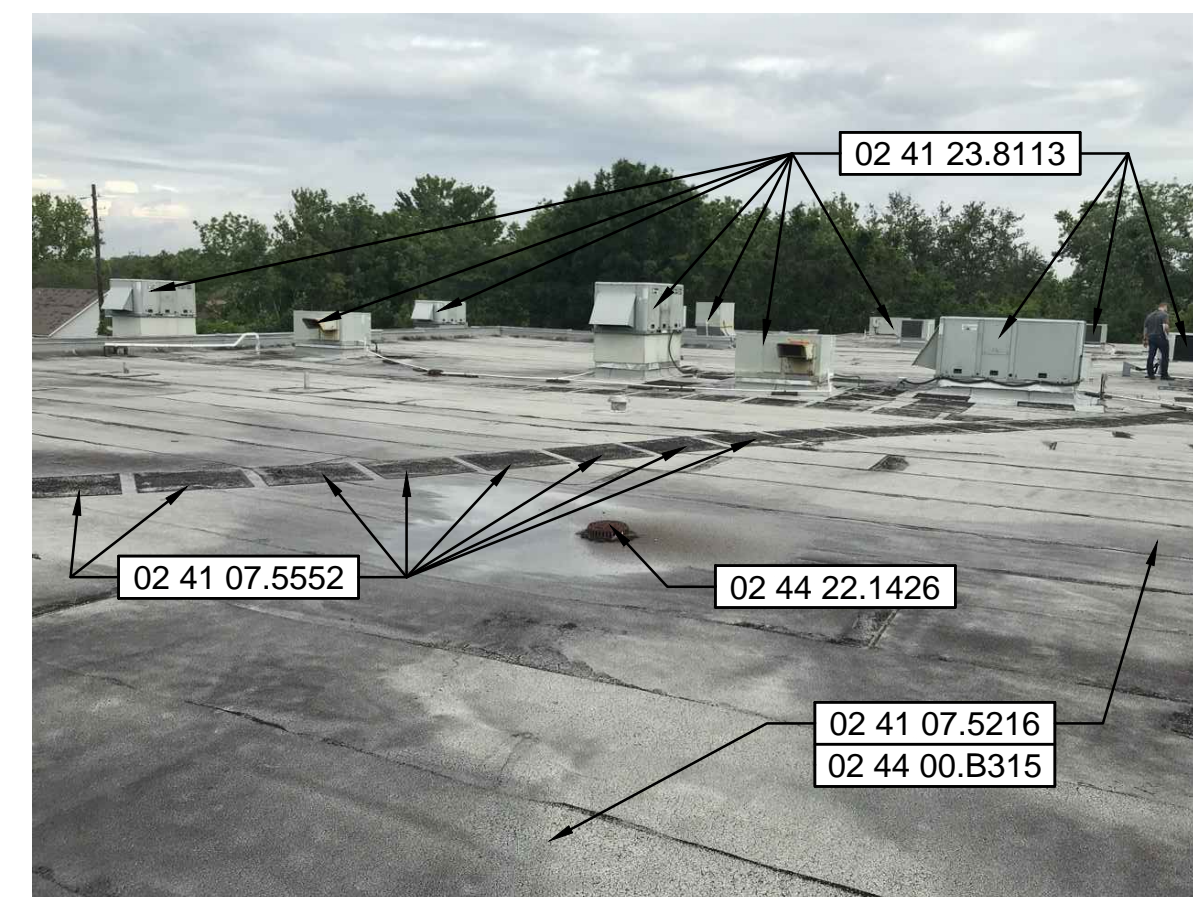

A3 EXISTING CONDITIONS
N.T.S.



A4 EXISTING CONDITIONS
N.T.S.

KEYNOTES

NUMERIC NOTE DESIGNATION	
NOTATION	
00 00 00.0000	
02 41 07.5216	TYP. EXISTING MODIFIED BITUMINOUS SBS ROOFING MEMBRANE PLYS TO BE REMOVED.
02 41 07.5552	TYP. EXISTING WALKING PADS / PROTECTION PLY TO BE REMOVED.
02 41 07.6200	TYP. EXISTING SHEETMETAL FLASHING AND TRIM TO BE REMOVED. VERIFY SUTIBILITY OF BLOCKING UNCOVERED. REPAIR IN KIND IF DAMAGED, FR.
02 41 23.2213	TYP. EXISTING CONDENSATE PIPING TO BE REMOVED COMPLETE WITH SLEEPERS AND OTHER SUPPORTS.
02 41 23.8113	TYP. EXISTING PACKAGED ROOF TOP AIR-CONDITIONING UNIT TO BE REMOVED. SEE MECHANICAL. PROVIDE TEMPORRRARY ROOF ENCLOSURE.
02 44 00.B315	TYP. EXISTING ROOF SLOPE TO REMAIN. ENSURE PROPER DRAINAGE TO EXISTING RD AND OR OD ARE MAINTAINED FOR THE DURATION OF DEMOLITION/CONSTRUCTION.
02 44 22.1426	TYP. EXISTING ROOF STORM DRAINS TO REMAIN. TEMPORARILY REMOVE LEAF GUARD / BASKET FOR INSTALL OF NEW MEMBRANE, SEE DETAILS AND REINSTALL LEAF GUARD / BASKET.

SGM ENGINEERING INC.
MEP CONSULTING ENGINEERS
CA#0000038
935 LAKE BALDWIN LANE
ORLANDO, FL 32814
TEL: 407-767-5188
FAX: 407-767-5772
WWW.SGMENGINEERING.COM
COPYRIGHT © 2014 SGM ENGINEERING, INC.

Client Name:
ORANGE COUNTY GOVERNMENT
FLORIDA

MLM-MARTIN ARCHITECTS, INC.
668 N. Orlando Avenue 407.997.6764 ph
Suite 107 407.294.1338 fax
Maitland, FL 32751 www.mlm-martin.com

Issue: 100% CONSTRUCTION DOCUMENTS 06-DEC-2016

No.	Date	Description

Project Name:
ORANGE COUNTY LILA BUILDING HVAC REPLACEMENT

Project Number: SGM: 2017-327 / MLM: 17651-2
Scale: 1/16" = 1'-0"
Design By: MAM
Drawn By: MAM
Checked By: MLM
Architect of Record: MIGUEL ANTONIO MARTIN
License Number: AR 98279

Sheet Name:
EXISTING CONDITIONS ROOF

Sheet Number:
0011

FILE: P:\17651-2_OC-LILA HVAC\000 - WORKING\00371.DWG
PRINTED: 11/30/2016
DRAWN: MAM

