

ORANGE COUNTY CONVENTION CENTER

WEST ENTRANCE FLOORING AND WALL FINISHES REPLACEMENT

9800 INTERNATIONAL DRIVE
ORLANDO, FL 32819

Interior Designer:
TJNG PARTNERS, INC.
205 E. CENTRAL BLVD.
SUITE 500
ORLANDO, FLORIDA
Tel: (407) 644.2445
License #: IB 0001073

Sheet List	
11.00	Cover
11.01	FINISH LEGEND AND NOTES
11.02	FLOOR FINISH PLAN - BASE BID
11.03	INTERIOR ELEVATIONS - BASE BID
11.03A	INTERIOR ELEVATIONS - ADDITIVE BID
11.04	INTERIOR ELEVATIONS - ADDITIVE BID
11.05	FINISH PLAN - INTERIOR ELEVATIONS - REFERENCE PICTURES - ADDITIVE BID

TJNG
PARTNERS

205 E. Central Blvd.
Suite 500
Orlando, FL 32801
Phone 407.644.2445
Fax 407.644.0445
www.tjngpartners.com

IB 0001073

ORANGE COUNTY CONVENTION CENTER
WEST ENTRANCE FLOORING & WALL FINISHES REPLACEMENT

9800 INTERNATIONAL DRIVE ORLANDO, FL 32819

COVER

SEAL

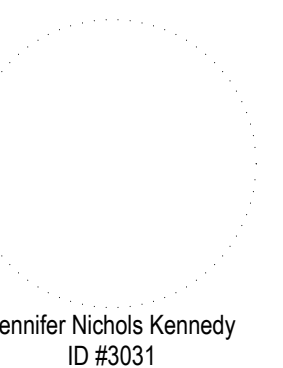

Jennifer Nichols Kennedy
ID #3031

REVISIONS

BIDDING - NOVEMBER 11, 2015

PROJECT INFORMATION

PROJECT NUMBER:
63914
DATE:
11.02.15 - BIDDING
SCALE:
NTS
DRAWN BY:
CM
CHECKED BY:
JNK

DRAWING NUMBER

11.00
01 of 07 sheets

This document is not an architectural or engineering study, drawing, specification, or design and is not to be used for construction of any load-bearing columns, load-bearing framing or walls of structures, or issuance of any building permit, except as otherwise provided by law.

BASE BID

ACCESSORIES CODE SCHEDULE						
Mark	Manufacturer	Model Name	Color	Size	Installation	Comments
ACC-1	SCHLUTER	RENO-U	STAINLESS STEEL	3/8"	PER MANUFACTURER	CT TRANSITION

BASE CODE SCHEDULE							
Mark	Manufacturer	Model #/ Pattern	Material/ Color	Dimension	Thickness	Flame Spread	Comments
B-1	CUSTOM	N/A	GRANITE - BLACK	12" H	3/4"	CLASS 1	--

CARPET SCHEDULE													
Mark	Manufacturer	Manuf. Number	Type	Pile/Row Gauge	SIZE	Color	Content	Repeat	Backing	Face Weight	Installation	Flame Spread	Comments
C-1a	TAI PING	EX-14081-4	WOVEN AXMINISTER	7/9	13' 2"	CUSTOM	NYLON TYPE 6,6	TBD	TBD	32.1 OZ	DIRECT GLUE	CLASS 1	OWNER PROVIDED/CONTRACTOR INSTALLED
C-1b	TAI PING	EX-14081-5	WOVEN AXMINISTER	7/9	13' 2"	CUSTOM	NYLON TYPE 6,6	TBD	TBD	32.1 OZ	DIRECT GLUE	CLASS 1	OWNER PROVIDED/CONTRACTOR INSTALLED
C-1c	TAI PING	EX-14081-6	WOVEN AXMINISTER	7/9	13' 2"	CUSTOM	NYLON TYPE 6,6	TBD	TBD	32.1 OZ	DIRECT GLUE	CLASS 1	OWNER PROVIDED/CONTRACTOR INSTALLED
C-2	SHAW	5T031	WELCOME II	--	24" X 24"	31500 EBONY	100% SOLUTION DYED	TBD	ECO-WORX	49OZ	DIRECT GLUE	CLASS 1	WALK-OFF OWNER PROVIDED/CONTRACTOR INSTALLED

CERAMIC TILE CODE SCHEDULE													
Mark	Manufacturer	Model #/ Pattern	Type	Color	Size	Finish	GROUT						Comments
							Manufacturer	Type	Size	Color	Setting Method		
CT-1	ERGON	ELEGANCE - RECTIFIED	PORCELAIN	BEIGE	18 X 36	NATURAL	CUSTOM BUILDING PRODUCTS	EPOXY	1/16 "	10 ANTIQUE WHITE	THIN SET	INSTALL PATTERN WITH 1/3 TILE OFFSET	OWNER PROVIDED/CONTRACTOR INSTALLED
CT-1a	ERGON	ELEGANCE - RECTIFIED	PORCELAIN	BEIGE	18 X 36	LAPPATO	CUSTOM BUILDING PRODUCTS	EPOXY	1/16 "	10 ANTIQUE WHITE	THIN SET	INSTALL PATTERN WITH 1/3 TILE OFFSET	OWNER PROVIDED/CONTRACTOR INSTALLED
CT-2	ERGON	ELEGANCE - RECTIFIED	PORCELAIN	IVORY	18 X 36	LAPPATO	CUSTOM BUILDING PRODUCTS	EPOXY	1/16 "	10 ANTIQUE WHITE	THIN SET	INSTALL PATTERN WITH 1/3 TILE OFFSET	OWNER PROVIDED/CONTRACTOR INSTALLED

ADDITIVE BID

PAINT SCHEDULE							
Mark	Manufacturer	Number	Color	Finish	Sheen		Comments
P-1	SHERWIN WILLIAMS	SW7531	CANVAS TAN	ALKYD ENAMEL	SATIN		FIELD
P-2	SHERWIN WILLIAMS	SW7025	BACKDROP	ALKYD ENAMEL	SEMI-GLOSS		ACCENT
P-3	SHERWIN WILLIAMS	SW6073	PERFECT GREIGE	ALKYD ENAMEL	SEMI-GLOSS		ACCENT
P-4	SHERWIN WILLIAMS	SW7005	PURE WHITE	ALKYD ENAMEL	SATIN		DRYWALL CEILING

ACOUSTICAL PANEL SCHEDULE										
Mark	Manufacturer	Model #/ Pattern	Type	Color	Size	Thickness	Flame Spread	Content	Face Weight/Backing	Comments
AP-1	CARNEGIE XOREL	RATTAN 6629 - 61	ACOUSTICAL		61	54"W	2"	CLASS 1	100% XOREL ACRYLIC	--

GENERAL NOTES

- FINISHES ARE LIMITED TO THE MANUFACTURERS SHOWN HERE OR APPROVED EQUAL.
- CONTRACTOR TO SECURE SIZE AND THICKNESS OF MATERIALS FROM MANUFACTURER.
- CONTRACTOR TO SITE VERIFY CONDITIONS PRIOR TO ORDERING AND INSTALLING ANY MATERIALS.
- DRYWALL 2" REVEAL BETWEEN AP-1 AND SPLIT FACE SILL TRIM TO BE SKIM COATED AND PAINTED PER SCHEDULE.



18 0001073

ORANGE COUNTY CONVENTION CENTER
WEST ENTRANCE FLOORING & WALL FINISHES REPLACEMENT
 9800 INTERNATIONAL DRIVE ORLANDO, FL 32819
FINISH LEGEND AND NOTES

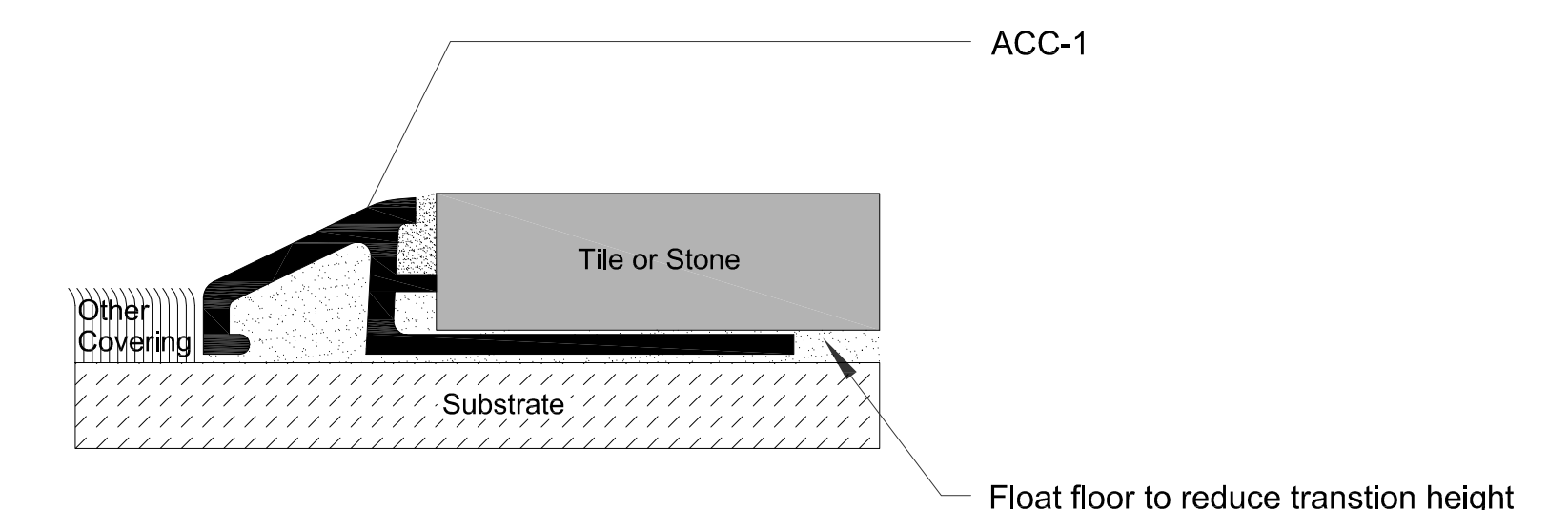
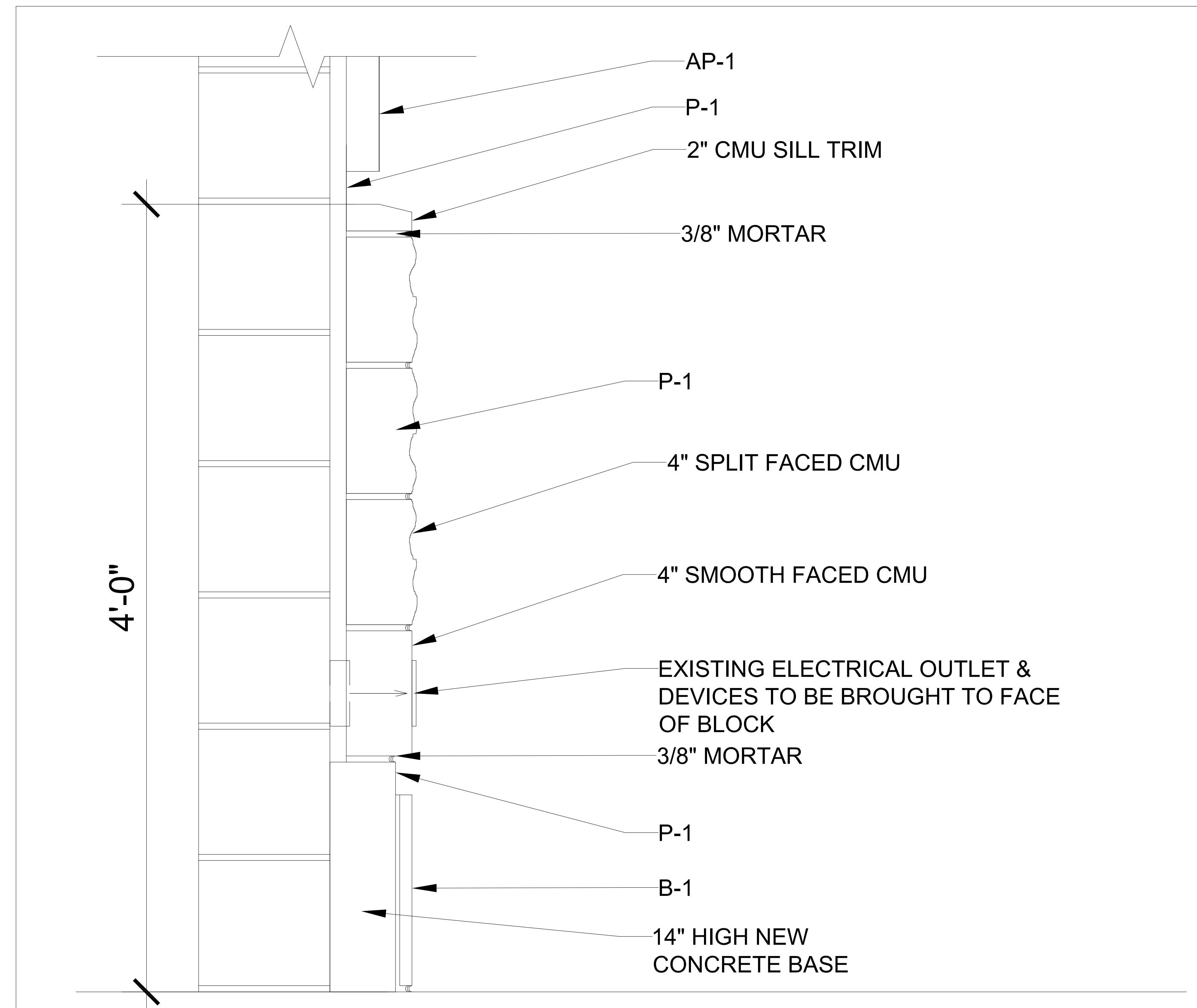

2 WALL AND BASE DETAIL - ADDITIVE BID
1/16" = 1'-0"

1 TRANSITION - TILE TO CARPET
NTS

SEAL

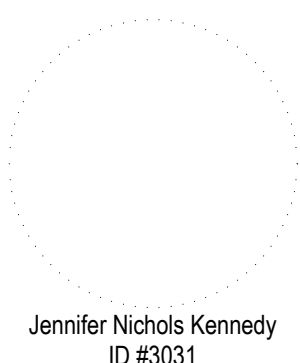

REVISIONS

BIDDING - NOVEMBER 11, 2015

PROJECT INFORMATION

PROJECT NUMBER:
63914
DATE:
11.02.15 - BIDDING
SCALE:
NTS
DRAWN BY:
CM
CHECKED BY:
JNK

DRAWING NUMBER

11.01
02 of 07 sheets

This document is not an architectural or engineering study, drawing, specification, or design and is not to be used for construction of any load-bearing columns, load-bearing framing or walls of structures, or issuance of any building permit, except as otherwise provided by law.

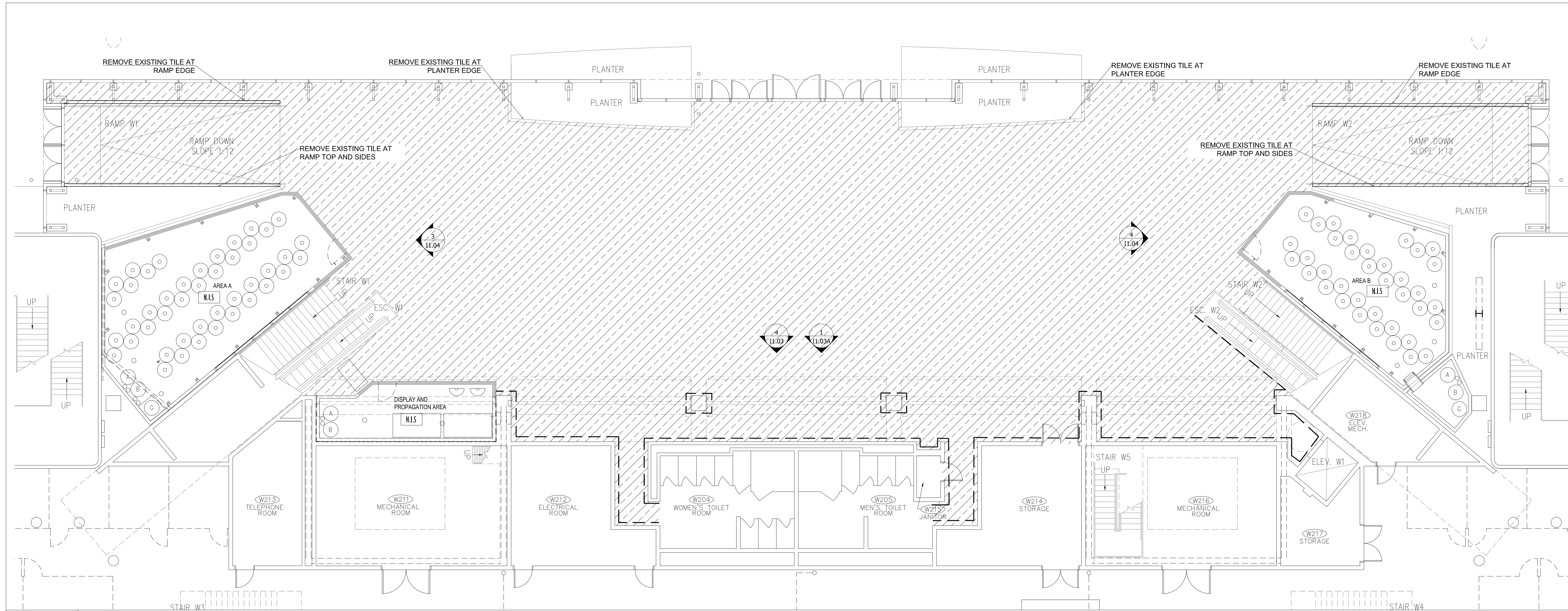

1 FINISH PLAN - EXIST./DEMO

1/8" = 1'-0"

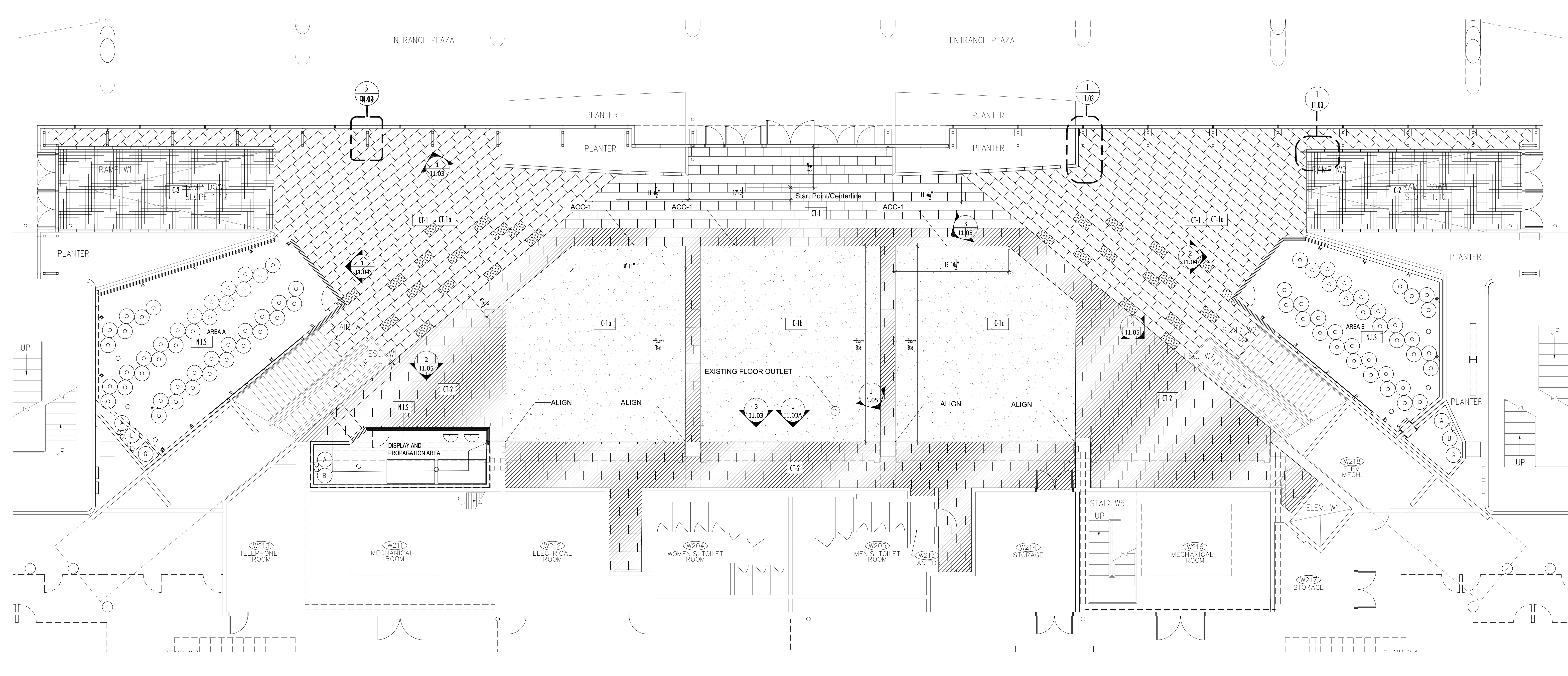

2 FINISH PLAN - WESTWOOD LOBBY

1/8" = 1'-0"

DEMOLITION NOTES

1. CONTRACTOR IS RESPONSIBLE FOR DAILY REMOVAL OF DEBRIS.
2. SITE TO BE CLEANED AND INSPECTED PRIOR TO ANY INSTALLATION.
3. CONTRACTOR SHALL PROVIDE PROTECTION FOR ANY EXISTING FURNITURE AND/OR FINISHES ADJACENT TO THIS WORK AREA.
4. ALL FINISHES TO BE REMOVED BACK TO CONCRETE FLOOR AND DRYWALL.
5. ALL ELECTRICAL DEVICES TO BE SAFED-OFF.
6. ALL FIRE ALARM DEVICES SHALL REMAIN OPERATIONAL DURING DEMO AND CONSTRUCTION.
7. CONTRACTOR SHALL COORDINATE WITH BUILDING OWNER PRIOR TO OF ANY DEMO TO REVIEW SPECIAL PROCEDURES AND PROCESSES REQUIRED.
8. EXISTING WALL DEVICES TO BE RELOCATED TO THE NEW FINISH SURFACE.
10. WHERE NEW FINISHES ARE INDICATED THE CONTRACTOR SHALL REMOVE THE EXISTING FINISHES AND PREPARE THE SUBSTRATE TO RECEIVE THE NEW FINISH. REPAIR OR REPLACE SUBSTRATE WHERE REQUIRED TO ACHIEVE PROPERLY FINISHED MATERIALS.
11. CONTRACTOR SHALL COORDINATE WITH OCC PROJECT MANAGER FOR THE PROPER REMOVAL OF ALL DEBRIS ASSOCIATED WITH THE DEMOLITION PHASE.
12. DURING DEMOLITION, THE CONTRACTOR SHALL BRACE EXISTING STRUCTURES AS REQUIRED TO PREVENT DAMAGE.
13. REFER TO PROPOSED FINISH PLAN ON SHEET 2/11.02 FOR NEW FINISH LOCATIONS.
14. REMOVE RAILS ON RAMP TO DEMO TILE AND REPLACE AFTER NEW TILE IS INSTALLED.

SYMBOL LEGEND

- DEMOLITION - FLOORING
- DEMOLITION - BASE

GENERAL NOTES

1. TYPICAL (TYP.) MEANS FOR ALL SIMILAR CONDITIONS UNLESS OTHERWISE NOTED.

HATCH PATTERN

- C-1a, C-1b, C-1c
- C-2
- CT-1
- CT-1a
- CT-2

TJNG PARTNERS
 205 E. Central Blvd.
 Suite 500
 Orlando, FL 32801
 Phone 407.644.2445
 Fax 407.644.0445
 www.tjngpartners.com
 18 0001073

**ORANGE COUNTY CONVENTION CENTER
 WEST ENTRANCE FLOORING & WALL FINISHES REPLACEMENT
 FLOOR FINISH PLAN
 BASE BID**

9800 INTERNATIONAL DRIVE ORLANDO, FL 32819

SEAL

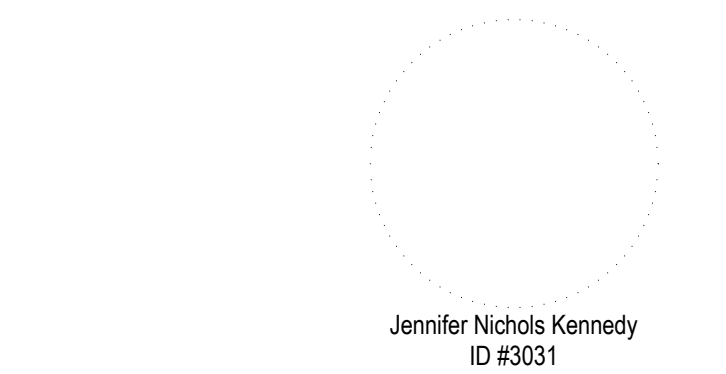

REVISIONS
 BIDDING - NOVEMBER 11, 2015

PROJECT INFORMATION
 PROJECT NUMBER: 63914
 DATE: 11.02.15 - BIDDING
 SCALE: 1/8" = 1'-0"
 DRAWN BY: CM
 CHECKED BY: JNK

DRAWING NUMBER
11.02
 03 of 07 sheets

This document is not an architectural or engineering study, drawing, specification, or design and is not to be used for construction of any load-bearing columns, load-bearing framing or walls of structures, or issuance of any building permit, except as otherwise provided by law.

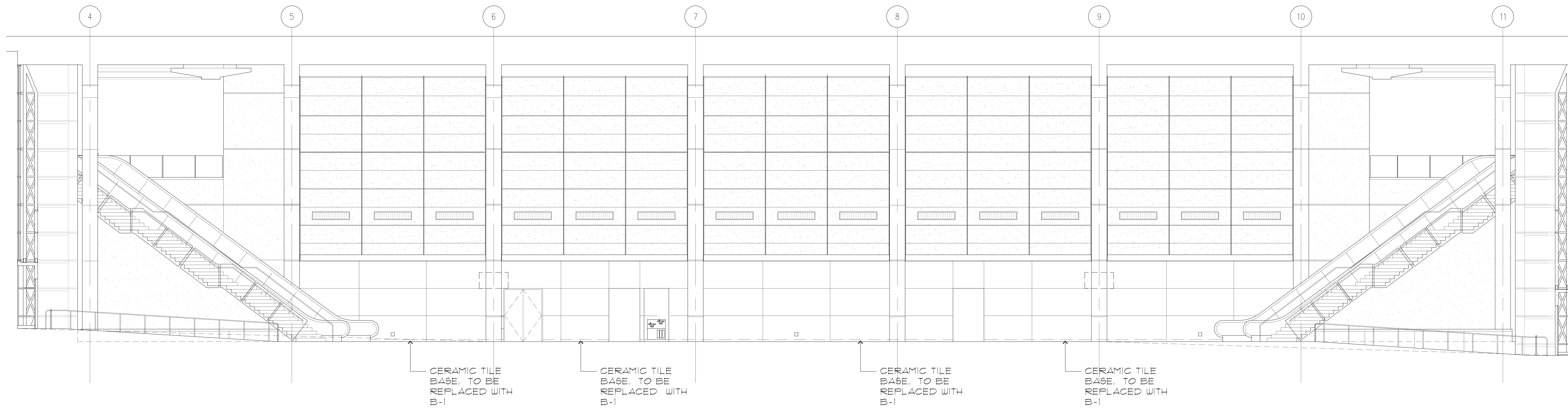

DEMOLITION NOTES

1. CONTRACTOR IS RESPONSIBLE FOR DAILY REMOVAL OF DEBRIS.
2. SITE TO BE CLEANED AND INSPECTED PRIOR TO ANY INSTALLATION.
3. CONTRACTOR SHALL PROVIDE PROTECTION FOR ANY EXISTING FURNITURE AND OR FINISHES ADJACENT TO THIS WORK AREA.
4. ALL FINISHES TO BE REMOVED BACK TO CONCRETE FLOOR AND DRYWALL.
5. ALL ELECTRICAL DEVICES TO BE SAFED-OFF.
6. ALL FIRE ALARM DEVICES SHALL REMAIN OPERATIONAL DURING DEMO AND CONSTRUCTION.
7. CONTRACTOR SHALL COORDINATE WITH BUILDING OWNER PRIOR TO OF ANY DEMO TO REVIEW SPECIAL PROCEDURES AND PROCESSES REQUIRED.
8. EXISTING WALL DEVICES TO BE RELOCATED TO THE NEW FINISH SURFACE.
9. EXISTING ACOUSTICAL PANELS, CERAMIC TILE BASE SHALL BE PRESENTED TO OWNER TO CONFIRM DISPOSAL.
10. WHERE NEW FINISHES ARE INDICATED THE CONTRACTOR SHALL REMOVE THE EXISTING FINISHES AND PREPARE THE SUBSTRATE TO RECEIVE THE NEW FINISH. REPAIR OR REPLACE SUBSTRATE WHERE REQUIRED TO ACHIEVE PROPERLY FINISHED MATERIALS.
11. CONTRACTOR SHALL COORDINATE WITH OCCO PROJECT MANAGER FOR THE PROPER REMOVAL OF ALL DEBRIS ASSOCIATED WITH THE DEMOLITION PHASE.
12. DURING DEMOLITION, THE CONTRACTOR SHALL BRACE EXISTING STRUCTURES AS REQUIRED TO PREVENT DAMAGE.
13. EXISTING ACOUSTICAL PANELS, SHALL BE PRESENTED TO OWNER TO CONFIRM DISPOSAL.



205 E. Central Blvd.
Suite 500
Orlando, FL 32801
Phone 407.644.2445
Fax 407.644.0445
www.tjngpartners.com

18 0001073

**ORANGE COUNTY CONVENTION CENTER
WEST ENTRANCE FLOORING & WALL FINISHES REPLACEMENT
INTERIOR ELEVATIONS
BASE BID**

9800 INTERNATIONAL DRIVE ORLANDO, FL 32819

5 INTERIOR ELEVATION - EXIST./DEMO

1/16" = 1'-0"

SYMBOL LEGEND

- DEMOLITION
- EXISTING TO REMAIN

GENERAL NOTES

1. TYPICAL (TYP.) MEANS FOR ALL SIMILAR CONDITIONS UNLESS OTHERWISE NOTED.

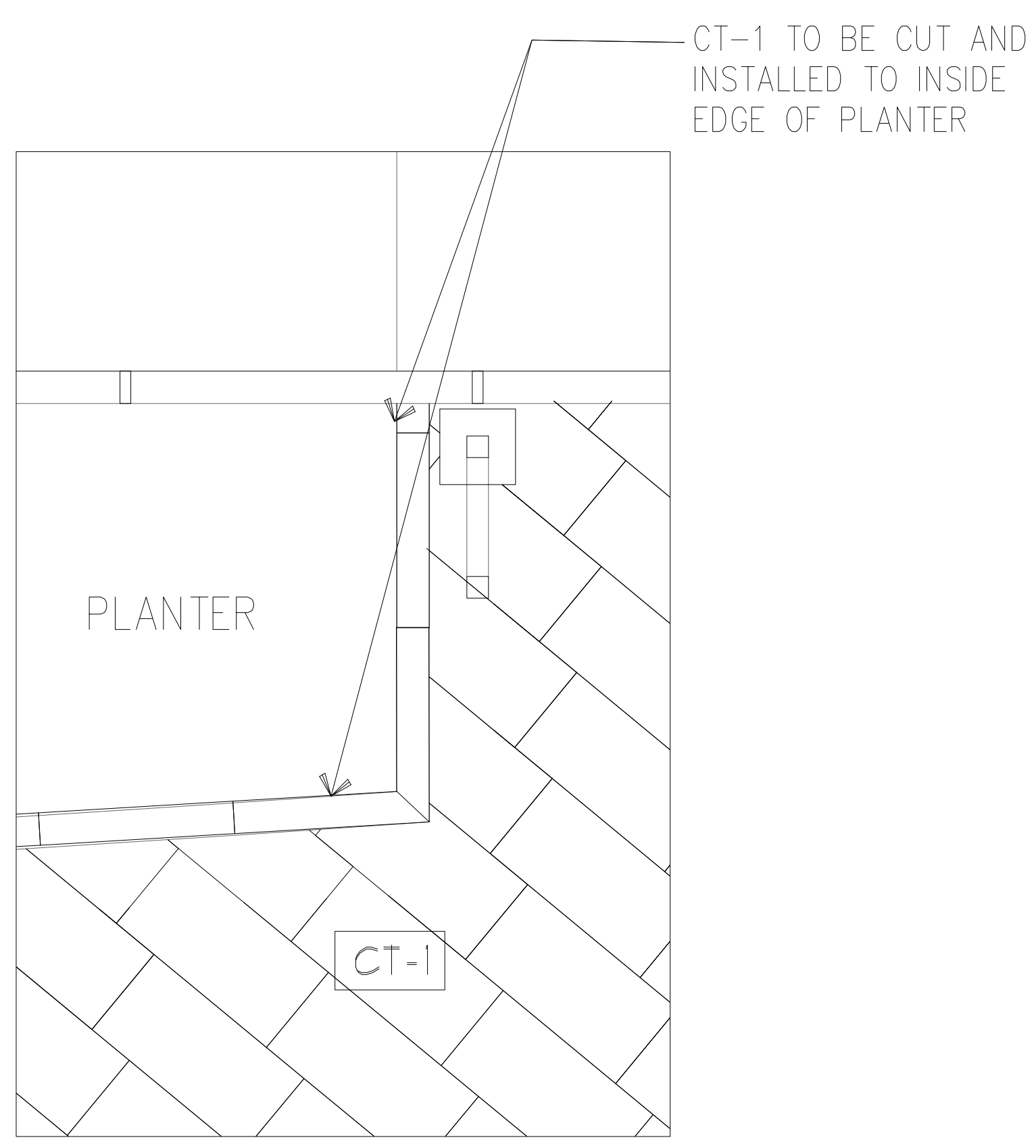

4 DETAIL - CT-1 AT PLANTER
1/2" = 1'-0"

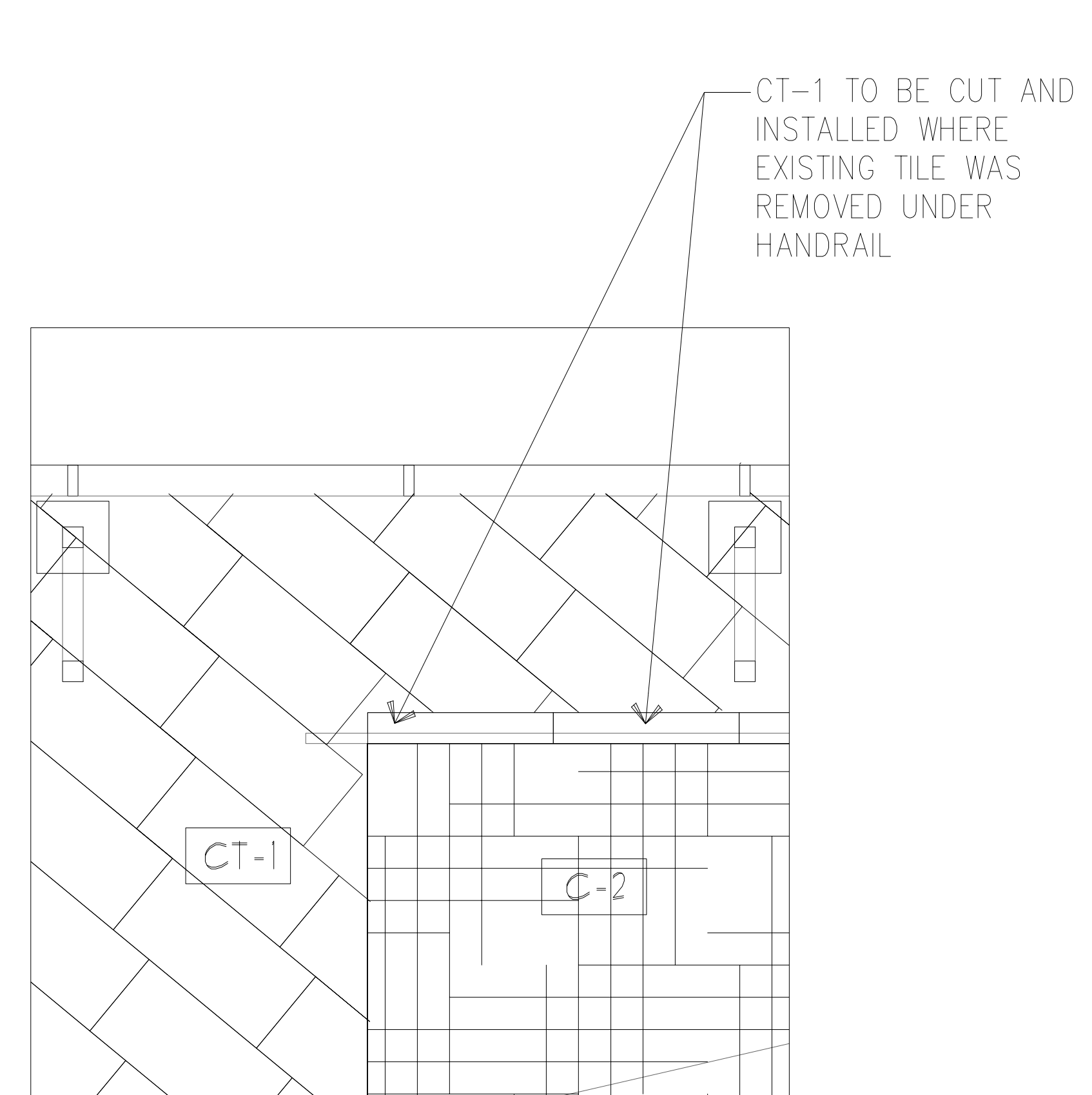

3 DETAIL- RAMP TO CT-1
1/2" = 1'-0"

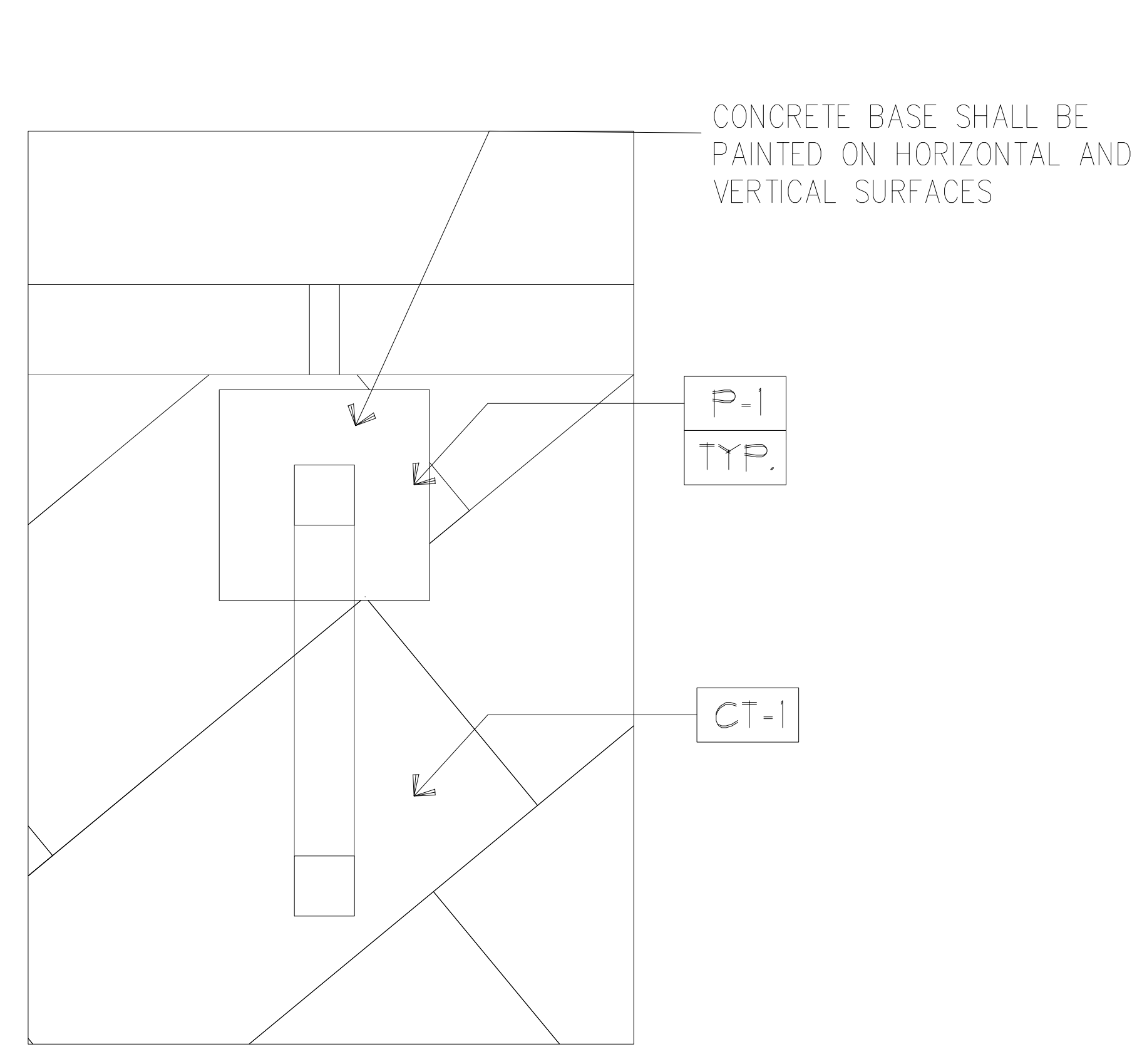

2 DETAIL- WINDOW MULLION
1 1/2" = 1'-0"



1 FOOTING
NTS

SEAL

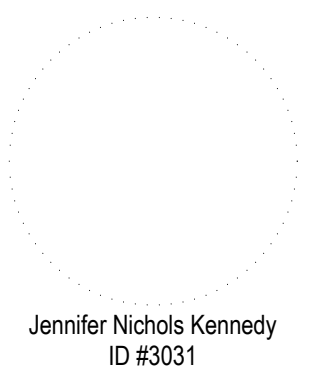

REVISIONS

BIDDING - NOVEMBER 11, 2015

PROJECT INFORMATION

PROJECT NUMBER:
63914
DATE:
11.02.15 - BIDDING
SCALE:
1/16" = 1'-0"
DRAWN BY:
CM
CHECKED BY:
JNK

DRAWING NUMBER

11.03
04 of 07 sheets

This document is not an architectural or engineering study, drawing, specification, or design and is not to be used for construction of any load-bearing columns, load-bearing framing or walls of structures, or issuance of any building permit, except as otherwise provided by law.

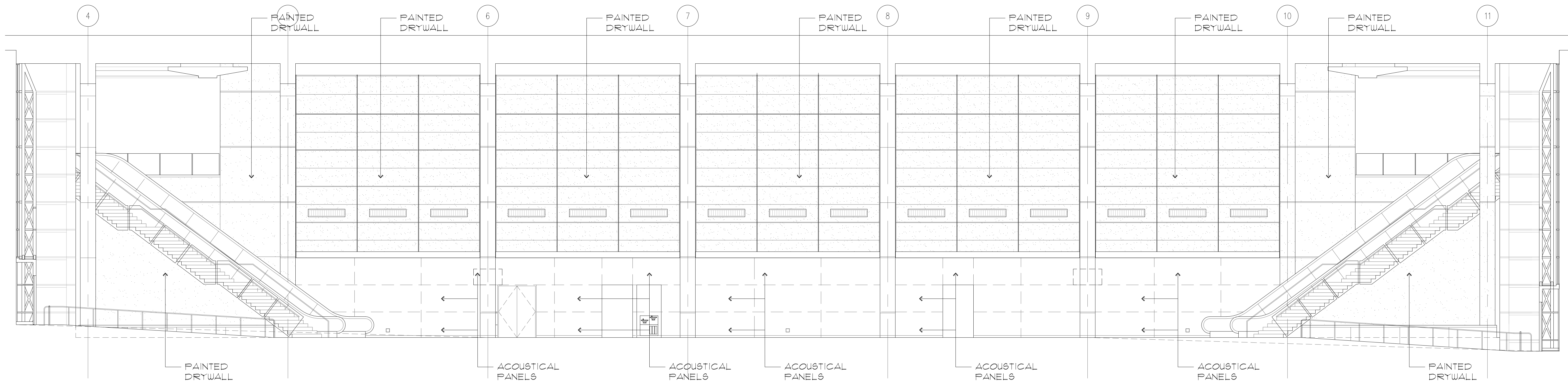

2 INTERIOR ELEVATION - EXIST./DEMO

1/16" = 1'-0"

DEMOLITION NOTES

1. CONTRACTOR IS RESPONSIBLE FOR DAILY REMOVAL OF DEBRIS.
2. SITE TO BE CLEANED AND INSPECTED PRIOR TO ANY INSTALLATION.
3. CONTRACTOR SHALL PROVIDE PROTECTION FOR ANY EXISTING FURNITURE AND OR FINISHES ADJACENT TO THIS WORK AREA.
4. ALL FINISHES TO BE REMOVED BACK TO CONCRETE FLOOR AND DRYWALL.
5. ALL ELECTRICAL DEVICES TO BE SAFED-OFF.
6. ALL FIRE ALARM DEVICES SHALL REMAIN OPERATIONAL DURING DEMO AND CONSTRUCTION.
7. CONTRACTOR SHALL COORDINATE WITH BUILDING OWNER PRIOR TO ANY DEMO TO REVIEW SPECIAL PROCEDURES AND PROCESSES REQUIRED.
8. EXISTING WALL DEVICES TO BE RELOCATED TO THE NEW FINISH SURFACE.
9. EXISTING ACOUSTICAL PANELS, CERAMIC TILE BASE SHALL BE PRESENTED TO OWNER TO CONFIRM DISPOSAL.
10. WHERE NEW FINISHES ARE INDICATED THE CONTRACTOR SHALL REMOVE THE EXISTING FINISHES AND PREPARE THE SUBSTRATE TO RECEIVE THE NEW FINISH. REPAIR OR REPLACE SUBSTRATE WHERE REQUIRED TO ACHIEVE PROPERLY FINISHED MATERIALS.
11. CONTRACTOR SHALL COORDINATE WITH OCCO PROJECT MANAGER FOR THE PROPER REMOVAL OF ALL DEBRIS ASSOCIATED WITH THE DEMOLITION PHASE.
12. DURING DEMOLITION, THE CONTRACTOR SHALL BRACE EXISTING STRUCTURES AS REQUIRED TO PREVENT DAMAGE.
13. REFER TO PROPOSED FINISH ELEVATIONS AND REFERENCE PICTURES ON SHEETS 11.03, 11.04 AND 11.05 FOR NEW FINISH LOCATIONS.



205 E. Central Blvd.
Suite 500
Orlando, FL 32801
Phone 407.644.2445
Fax 407.644.0445
www.tjngpartners.com

18 0001073

ORANGE COUNTY CONVENTION CENTER
WEST ENTRANCE FLOORING & WALL FINISHES REPLACEMENT
INTERIOR ELEVATIONS
ADDITIVE BID

9800 INTERNATIONAL DRIVE ORLANDO, FL 32819

SYMBOL LEGEND

- DEMOLITION
- EXISTING TO REMAIN

GENERAL NOTES

1. TYPICAL (TYP.) MEANS FOR ALL SIMILAR CONDITIONS UNLESS OTHERWISE NOTED.

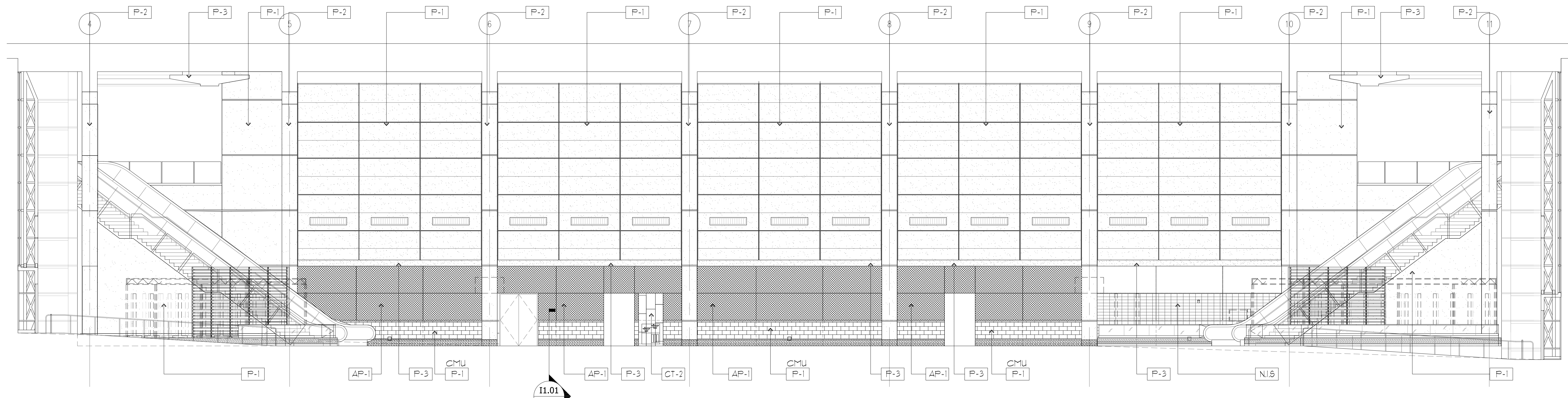

1 INTERIOR ELEVATION - PROPOSED

1/16" = 1'-0"

SEAL

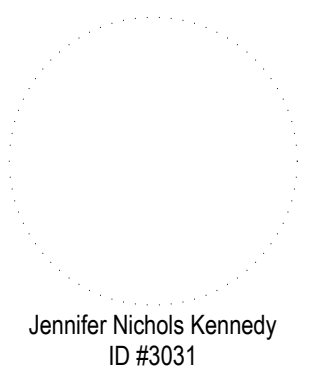

REVISIONS

BIDDING - NOVEMBER 11, 2015

PROJECT INFORMATION

PROJECT NUMBER:
63914
DATE:
11.02.15 - BIDDING
SCALE:
1/16" = 1'-0"
DRAWN BY:
CM
CHECKED BY:
JNK

DRAWING NUMBER

11.03A
05 of 07 sheets

This document is not an architectural or engineering study, drawing, specification, or design and is not to be used for construction of any load-bearing columns, load-bearing framing or walls of structures, or issuance of any building permit, except as otherwise provided by law.

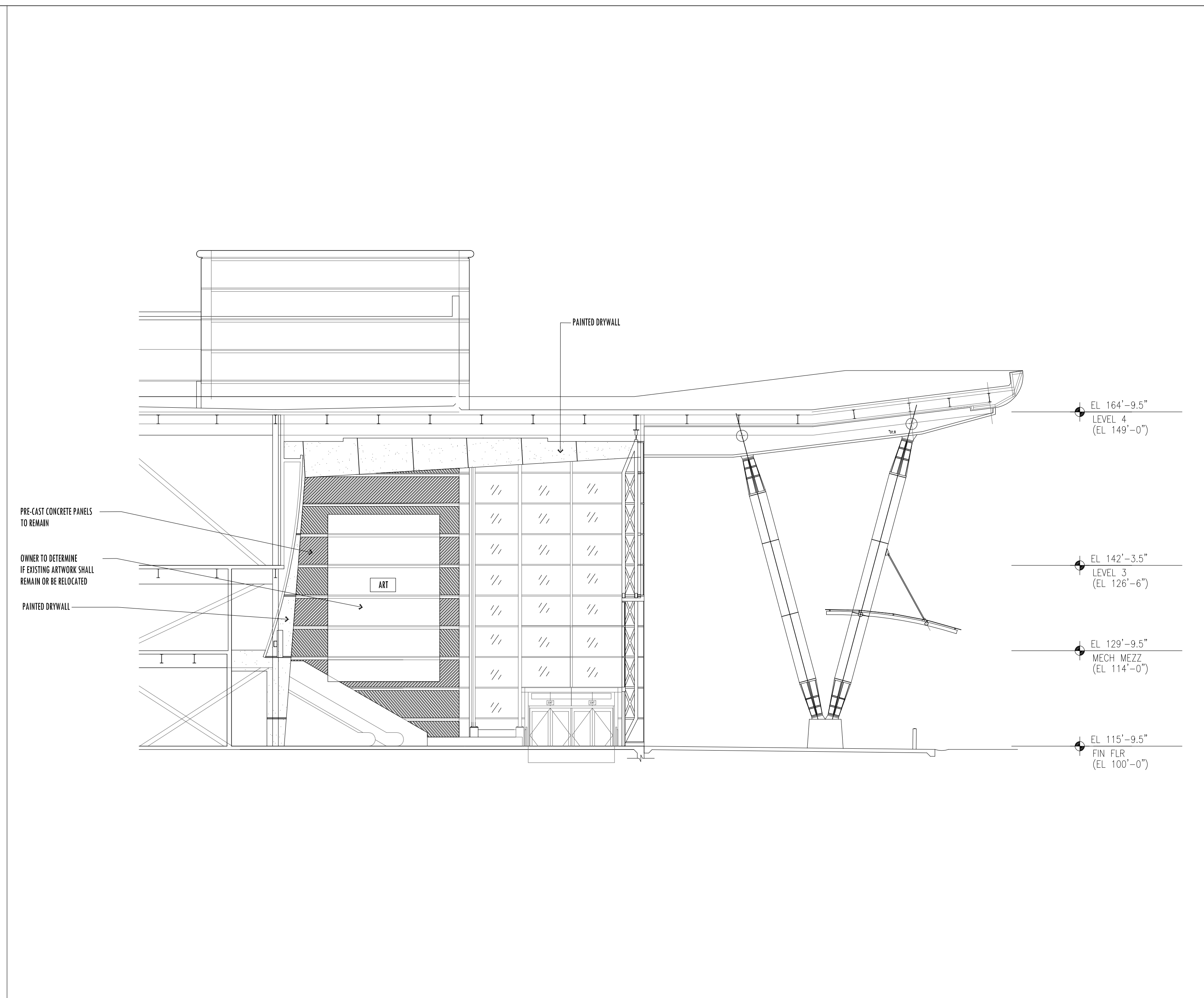
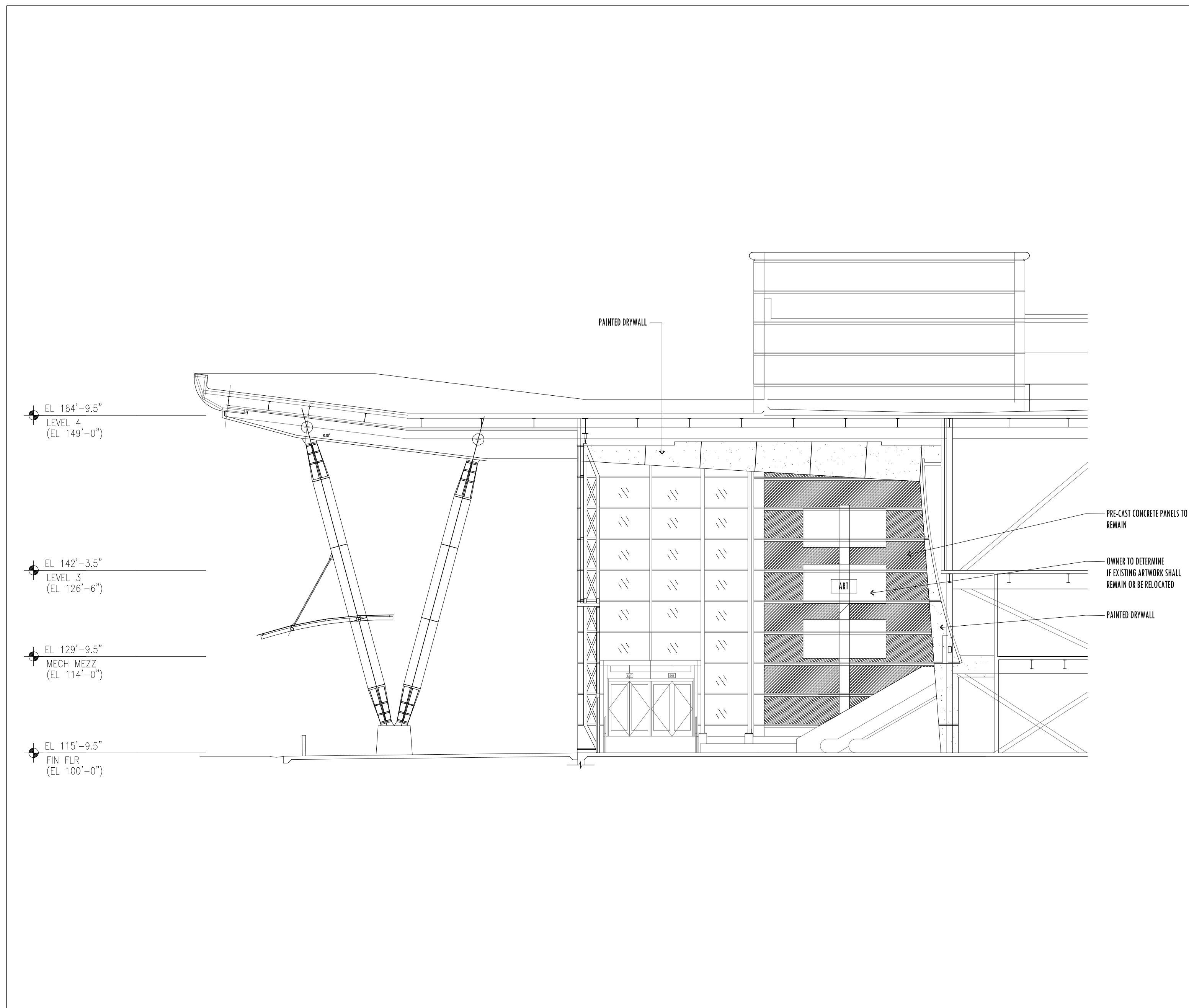

DEMOLITION NOTES

1. CONTRACTOR IS RESPONSIBLE FOR DAILY REMOVAL OF DEBRIS.
2. SITE TO BE CLEANED AND INSPECTED PRIOR TO ANY INSTALLATION.
3. CONTRACTOR SHALL PROVIDE PROTECTION FOR ANY EXISTING FURNITURE AND OR FINISHES ADJACENT TO THIS WORK AREA.
4. ALL FINISHES TO BE REMOVED BACK TO CONCRETE FLOOR AND DRYWALL.
5. ALL ELECTRICAL DEVICES TO BE SAFED-OFF.
6. ALL FIRE ALARM DEVICES SHALL REMAIN OPERATIONAL DURING DEMO AND CONSTRUCTION.
7. CONTRACTOR SHALL COORDINATE WITH BUILDING OWNER PRIOR TO OF ANY DEMO TO REVIEW SPECIAL PROCEDURES AND PROCESSES REQUIRED.
8. EXISTING WALL DEVICES TO BE RELOCATED TO THE NEW FINISH SURFACE.
9. EXISTING ACOUSTICAL PANELS, CERAMIC TILE BASE SHALL BE PRESENTED TO OWNER TO CONFIRM DISPOSAL.
10. WHERE NEW FINISHES ARE INDICATED THE CONTRACTOR SHALL REMOVE THE EXISTING FINISHES AND PREPARE THE SUBSTRATE TO RECEIVE THE NEW FINISH. REPAIR OR REPLACE SUBSTRATE WHERE REQUIRED TO ACHIEVE PROPERLY FINISHED MATERIALS.
11. CONTRACTOR SHALL COORDINATE WITH OCCO PROJECT MANAGER FOR THE PROPER REMOVAL OF ALL DEBRIS ASSOCIATED WITH THE DEMOLITION PHASE.
12. DURING DEMOLITION, THE CONTRACTOR SHALL BRACE EXISTING STRUCTURES AS REQUIRED TO PREVENT DAMAGE.
13. REFER TO PROPOSED FINISH ELEVATIONS AND REFERENCE PICTURES ON SHEETS 11.03, 11.04 AND 11.05 FOR NEW FINISH LOCATIONS.

SYMBOL LEGEND

- DEMOLITION
- EXISTING TO REMAIN

4 INTERIOR ELEVATION - EXIST./DEMO

1/16" = 1'-0"

3 INTERIOR ELEVATION - EXIST./DEMO

1/16" = 1'-0"

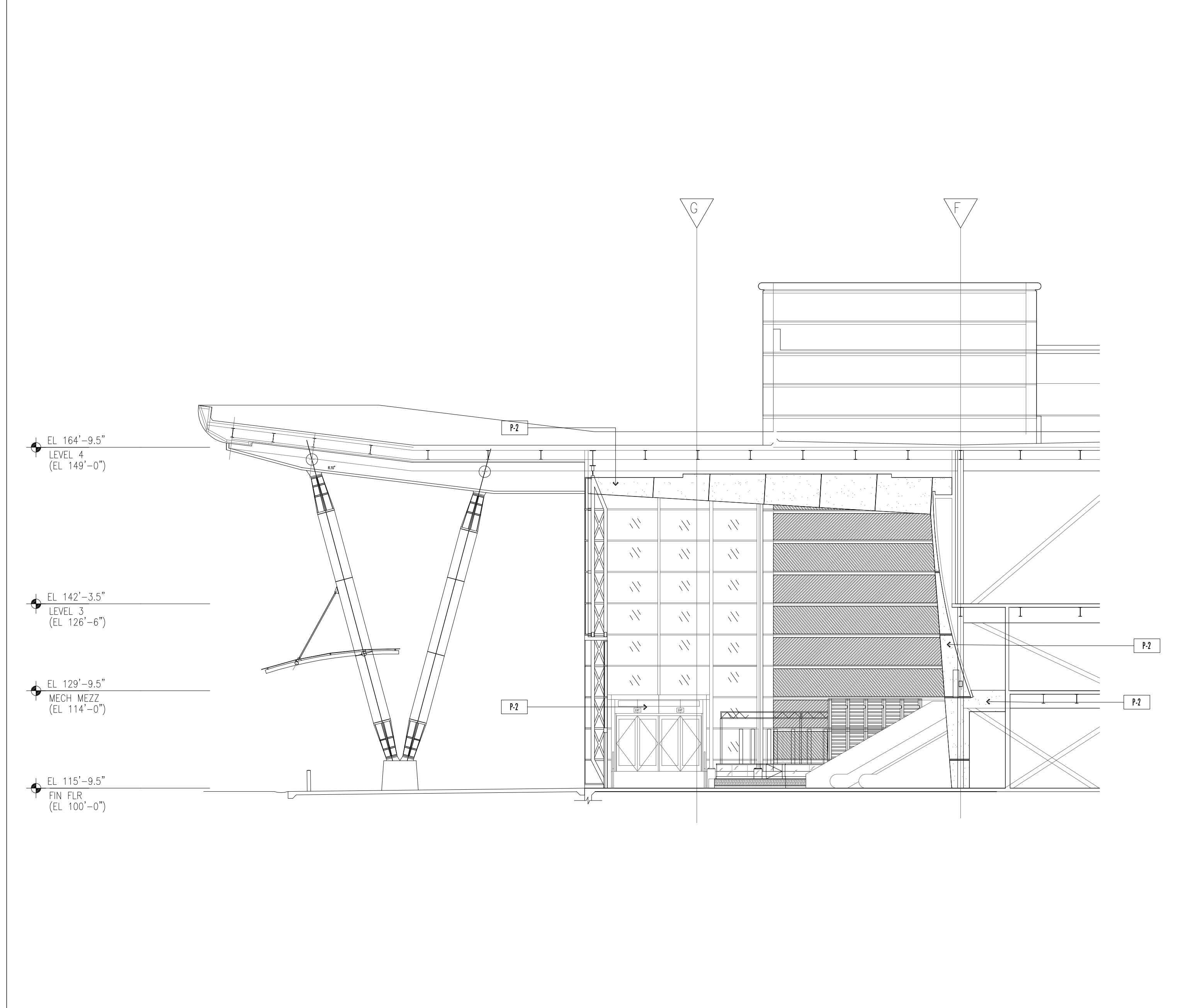

2 INTERIOR ELEVATION - PROPOSED

1/16" = 1'-0"

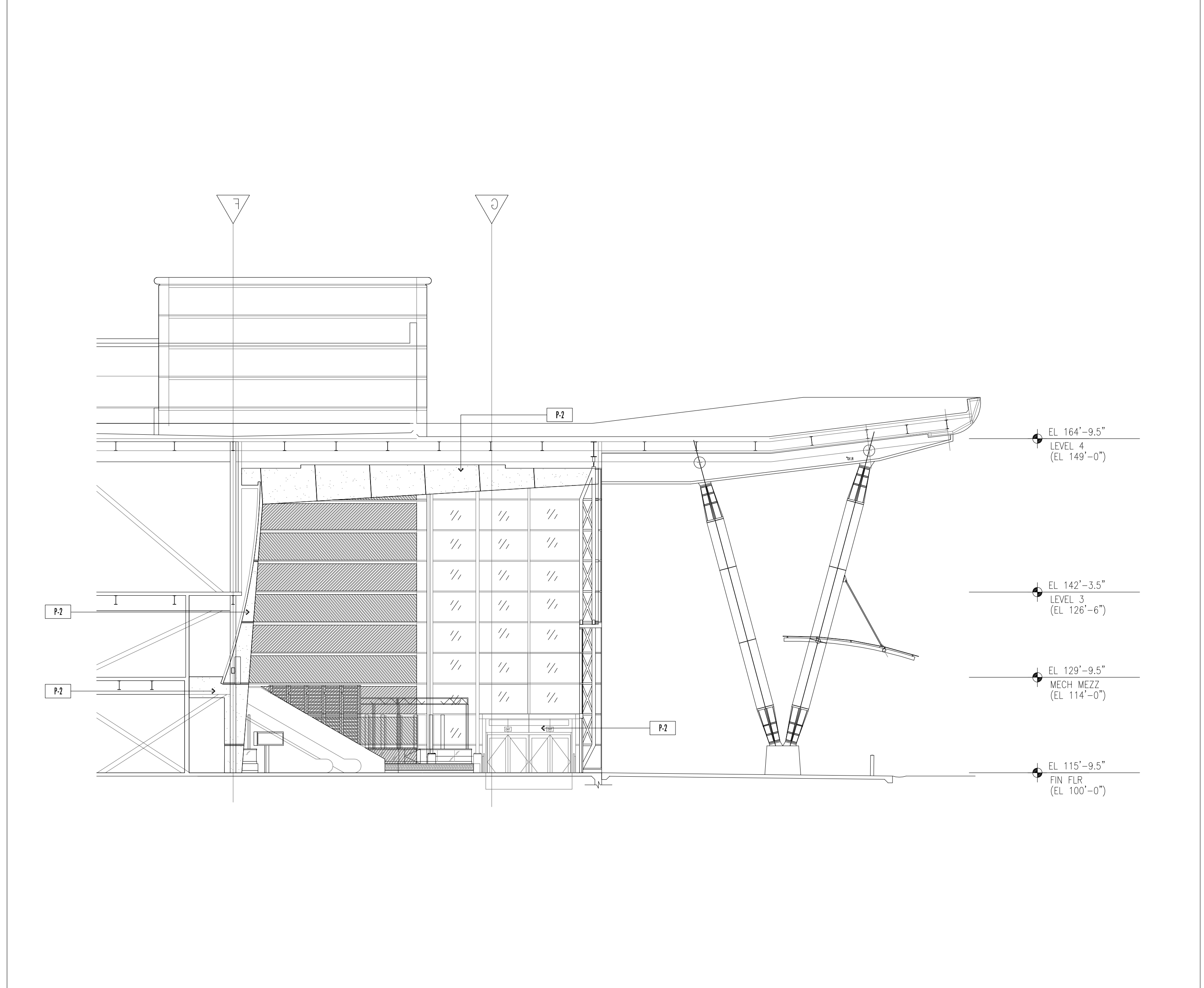

1 INTERIOR ELEVATION - PROPOSED

1/16" = 1'-0"

GENERAL NOTES

1. TYPICAL (TYP.) MEANS FOR ALL SIMILAR CONDITIONS UNLESS OTHERWISE NOTED.



18 0001073

ORANGE COUNTY CONVENTION CENTER
WEST ENTRANCE FLOORING & WALL FINISHES REPLACEMENT
INTERIOR ELEVATIONS
ADDITIVE BID

9800 INTERNATIONAL DRIVE ORLANDO, FL 32819

SEAL

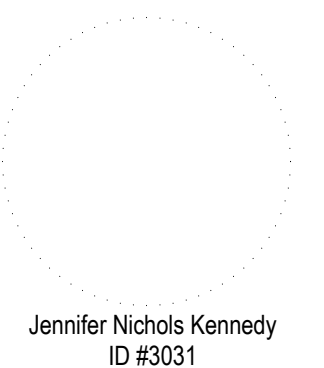

REVISIONS

BIDDING - NOVEMBER 11, 2015

PROJECT INFORMATION

PROJECT NUMBER:
63914
DATE:
11.02.15 - BIDDING
SCALE:
1/16" = 1'-0"
DRAWN BY:
CM
CHECKED BY:
JNK

DRAWING NUMBER

11.04
06 of 07 sheets

This document is not an architectural or engineering study, drawing, specification, or design and is not to be used for construction of any load-bearing columns, load-bearing framing or walls of structures, or issuance of any building permit, except as otherwise provided by law.

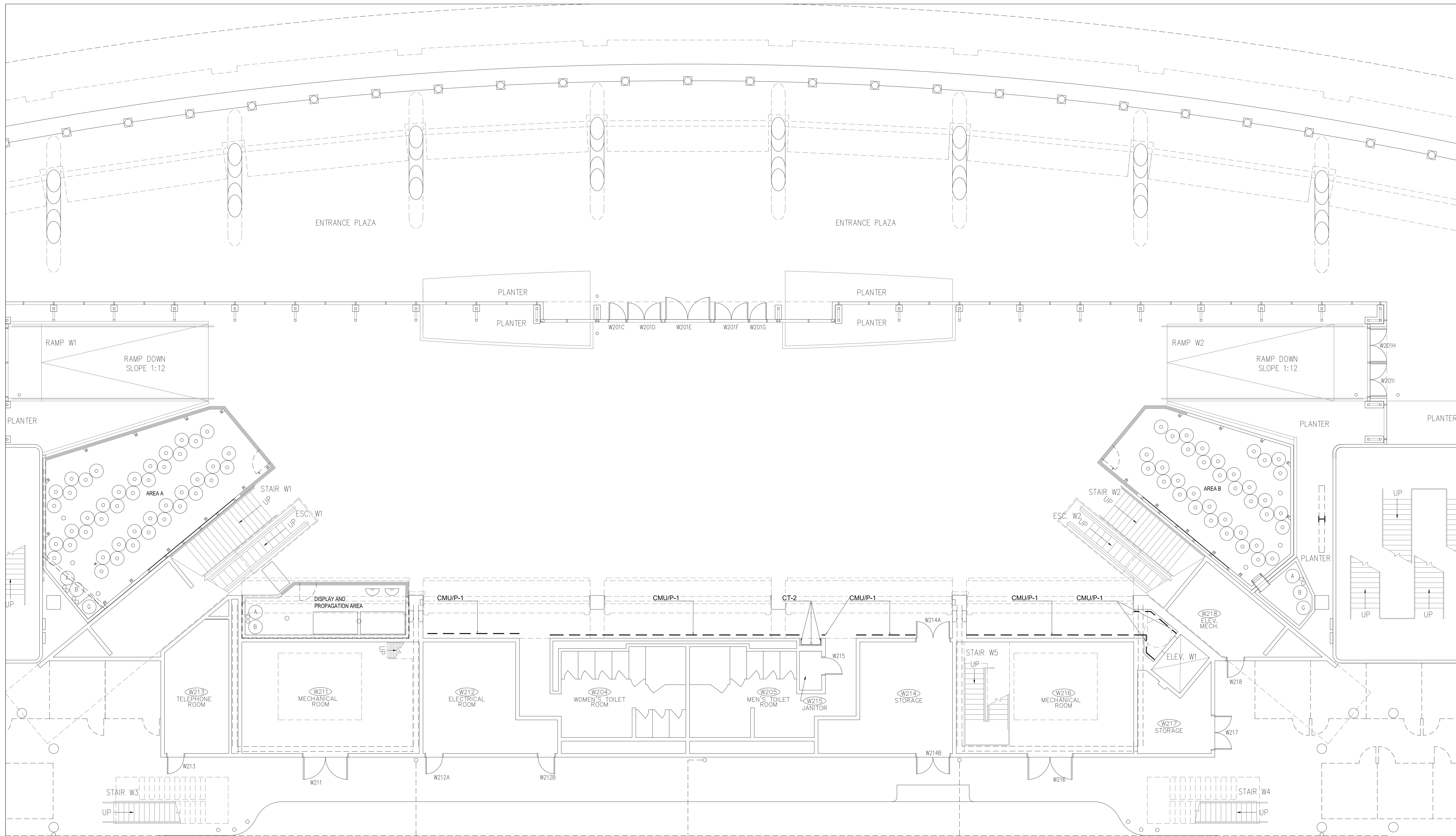

GENERAL NOTES

1. TYPICAL (TYP.) MEANS FOR ALL SIMILAR CONDITIONS UNLESS OTHERWISE NOTED.

SYMBOL LEGEND

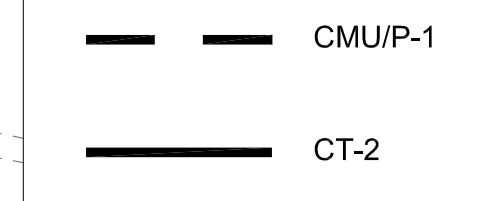

205 E. Central Blvd.
Suite 500
Orlando, FL 32801
Phone 407.644.2445
Fax 407.644.0445
www.tjngpartners.com

18 0001073

ORANGE COUNTY CONVENTION CENTER
WEST ENTRANCE FLOORING & WALL FINISHES REPLACEMENT
9800 INTERNATIONAL DRIVE ORLANDO, FL 32819
FINISH PLAN
INTERIOR ELEVATIONS - REFERENCE PICTURES
ADDITIVE BID

SEAL

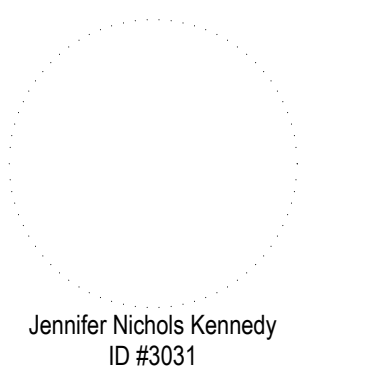

REVISIONS

1 FINISH PLAN - ADDITIVE BID
1/8" = 1'-0"

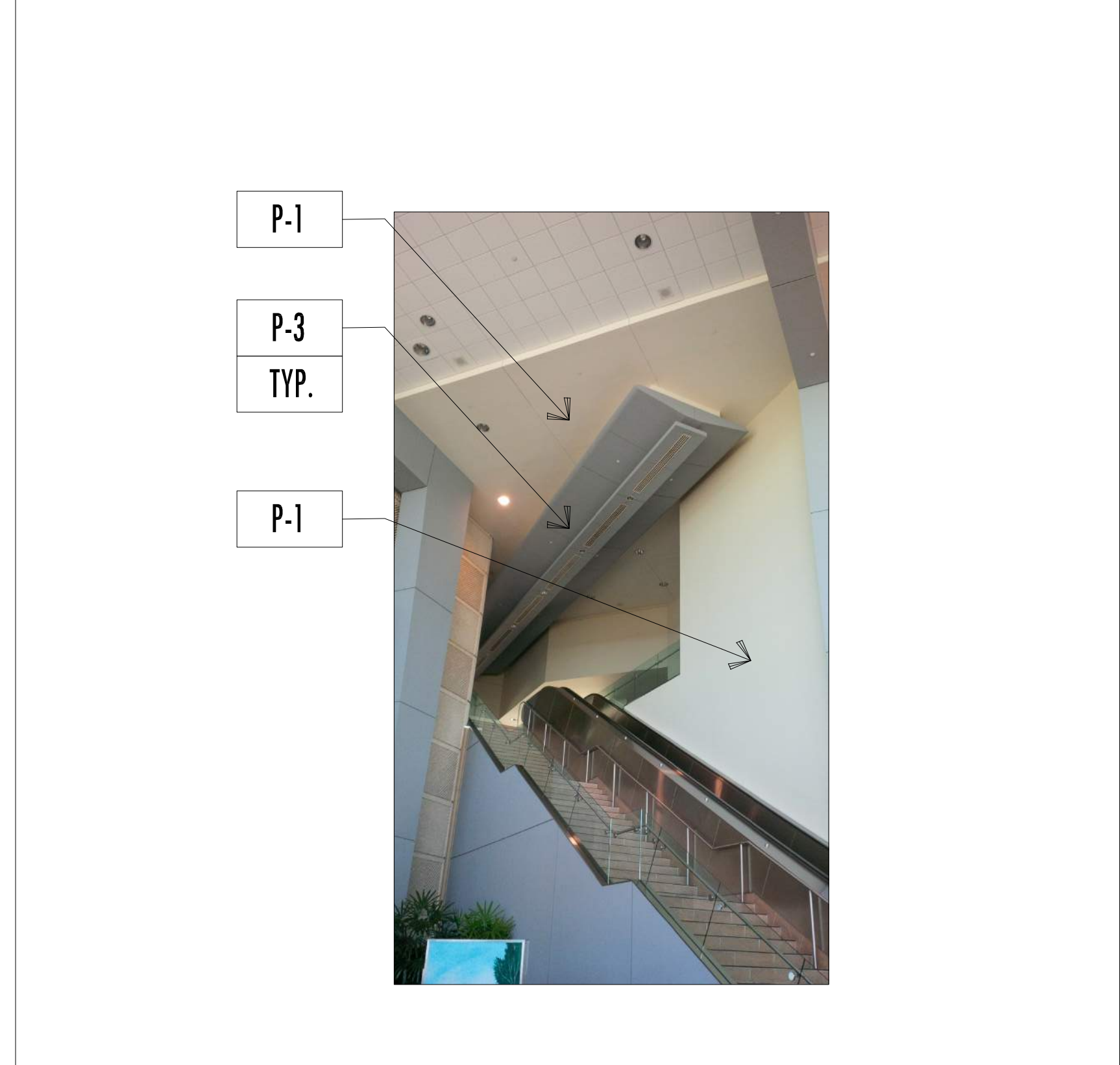

4 CEILING SOFFIT - ADDITIVE BID
NTS

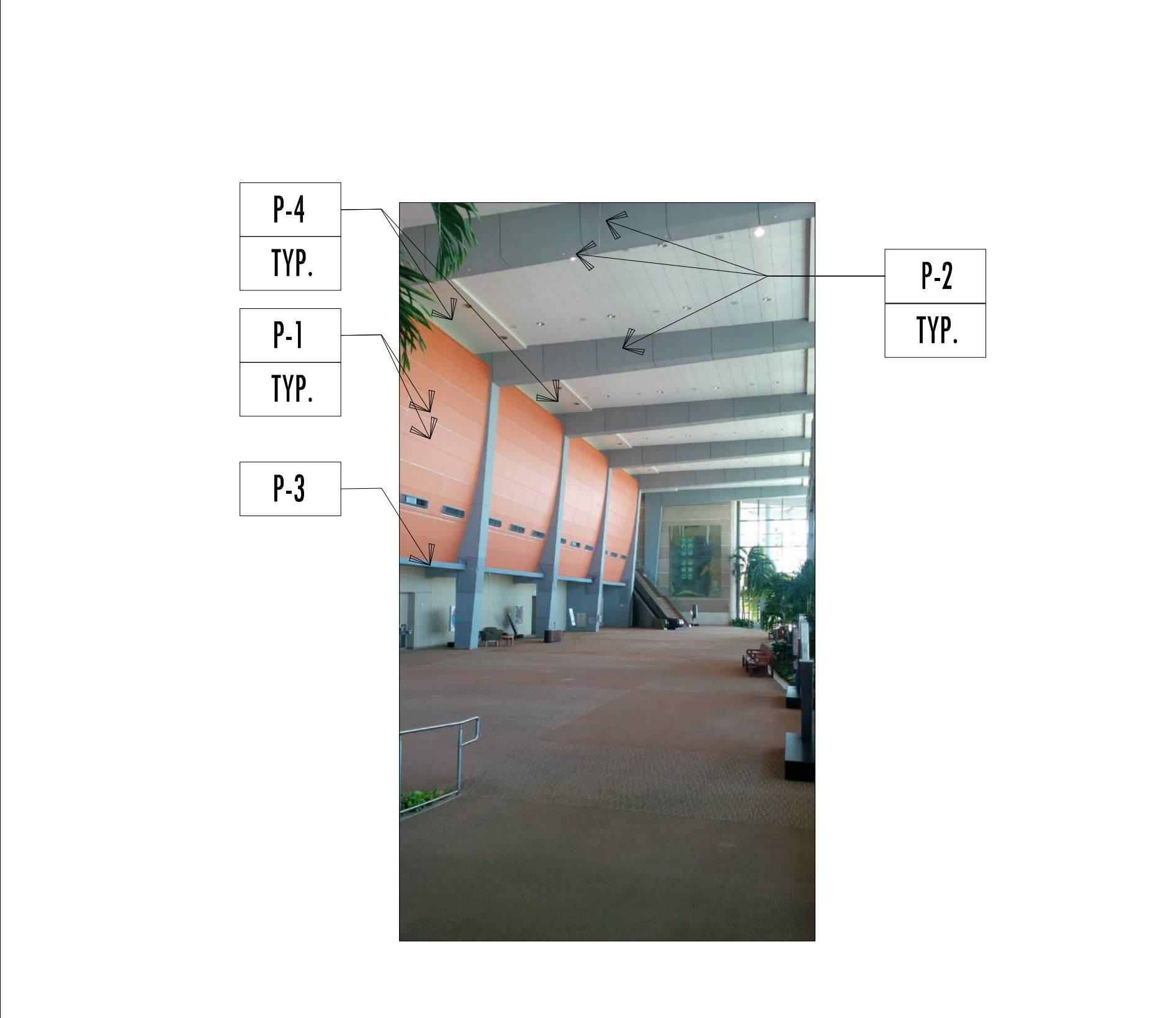

3 SOUTHEAST VIEW - ADDITIVE BID
NTS

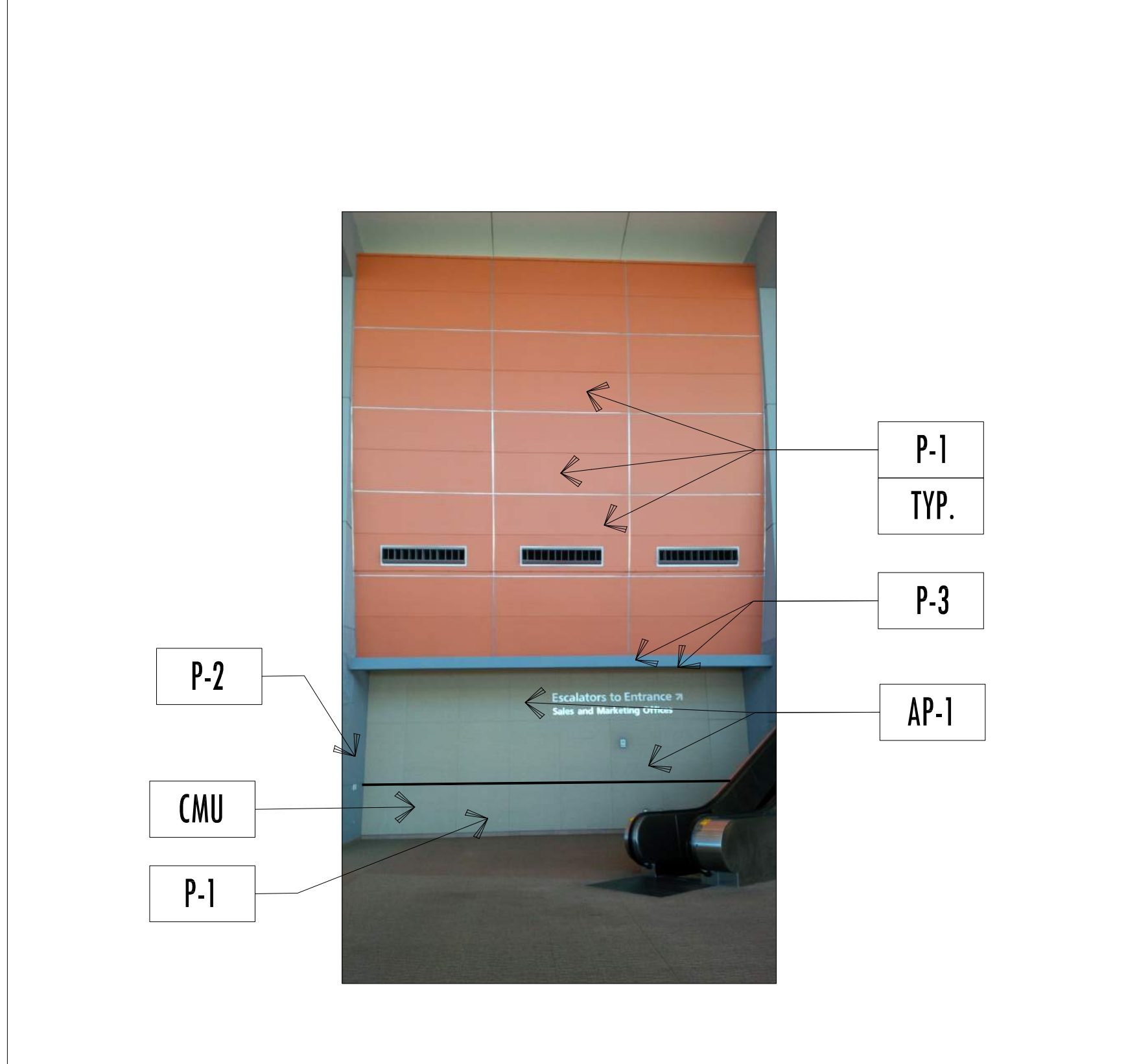

2 EAST VIEW - ADDITIVE BID
NTS

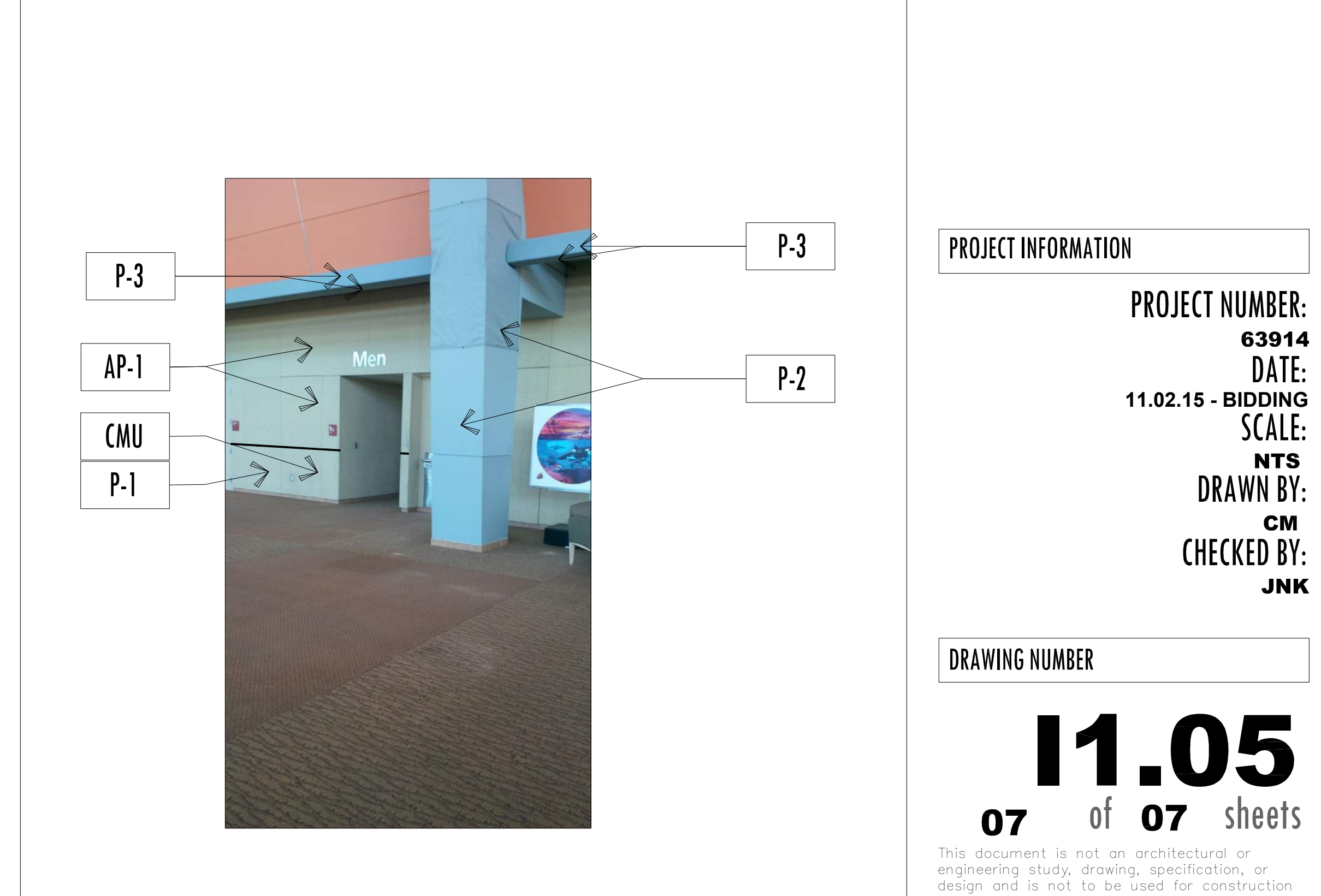

1 NORTHEAST VIEW - ADDITIVE BID
NTS

PROJECT INFORMATION

PROJECT NUMBER:
63914
DATE:
11.02.15 - BIDDING
SCALE:
NTS
DRAWN BY:
CM
CHECKED BY:
JNK

DRAWING NUMBER

11.05
07 of 07 sheets

This document is not an architectural or engineering study, drawing, specification, or design and is not to be used for construction of any load-bearing columns, load-bearing framing or walls of structures, or issuance of any building permit, except as otherwise provided by law.