



FILE: P:\3764a-OC Public Works Bid\3764a-OC Graphics\3.6 CAD\3.6.2 Sheets\3.6.2.1 Sheet Files\3764a-G-101.dwg

Plot Date: 3/11/2014 3:17:47 PM

	SHEET NO.	DRAWING NUMBER	FILE NUMBER	DATE ISSUED:				DRAWING TITLE
				REVIEW	APPROVAL	CONSTRUCTION	REVISION	
GENERAL	G-100	---	---	04/30/13	06/06/13	03/10/14		COVER SHEET
	G-101	---	---	04/30/13	06/06/13	03/10/14		INDEX OF DRAWINGS
	G-102	---	---	04/30/13	06/06/13	03/10/14		ARCHITECTURAL ABBREVIATIONS & MATERIAL LEGEND
CIVIL	C-101	---	---	04/30/13	06/06/13	03/10/14		EXISTING SITE & DEMOLITION PLAN
	C-102	---	---	04/30/13	06/06/13	03/10/14		SITE PLAN
	C-103	---	---	04/30/13	06/06/13	03/10/14		GRADING & DRAINAGE PLAN
	C-104	---	---	04/30/13	06/06/13	03/10/14		UTILITY PLAN
	C-200	---	---	04/30/13	06/06/13	03/10/14		DETAILS
ARCHITECTURAL	A-101	---	---	04/30/13	06/06/13	03/10/14		FLOOR PLAN AND DETAILS
	A-102	---	---	04/30/13	06/06/13	03/10/14		ROOF PLAN AND DETAILS
	A-201	---	---	04/30/13	06/06/13	03/10/14		BUILDING ELEVATIONS
	A-301	---	---	04/30/13	06/06/13	03/10/14		BUILDING AND WALL SECTIONS
	A-302	---	---	04/30/13	06/06/13	03/10/14		WALL SECTIONS
	A-601	---	---	04/30/13	06/06/13	03/10/14		DETAILS
	A-602	---	---	04/30/13	06/06/13	03/10/14		FINISHED SCHEDULE AND SIGNAGE DETAILS
STRUCTURAL	S-001	---	---	04/30/13	06/06/13	03/10/14		STRUCTURAL NOTES & ABBREVIATIONS
	S-002	---	---	04/30/13	06/06/13	03/10/14		STRUCTURAL NOTES CONTINUED
	S-101	---	---	04/30/13	06/06/13	03/10/14		SLAB/FOUNDATION & ROOF FRAMING PLANS
	S-501	---	---	04/30/13	06/06/13	03/10/14		SECTIONS & DETAILS
	S-502	---	---	04/30/13	06/06/13	03/10/14		SECTIONS & DETAILS
	S-601	---	---	04/30/13	06/06/13	03/10/14		SECTIONS & DETAILS
PLUMBING	P-001	---	---	04/30/13	06/06/13	03/10/14		PLUMBING NOTED & DETAILS
	P-101	---	---	04/30/13	06/06/13	03/10/14		PLUMBING SITE PLAN
MECHANICAL	M-001	---	---	04/30/13	06/06/13	03/10/14		MECHANICAL LEGEND/SCHEDULES & DETAILS
	M-101	---	---	04/30/13	06/06/13	03/10/14		MECHANICAL SITE PLAN
ELECTRICAL	E-001	---	---	04/30/13	06/06/13	03/10/14		ELECTRICAL LEGEND/SPECIFICATIONS
	E-101	---	---	04/30/13	06/06/13	03/10/14		ELECTRICAL SITE PLAN
	E-102	---	---	04/30/13	06/06/13	03/10/14		ELECTRICAL PHOTOMETRICS SITE PLAN
	E-103	---	---	04/30/13	06/06/13	03/10/14		ELECTRICAL LIGHTING CUT SHEETS
	E-104	---	---	04/30/13	06/06/13	03/10/14		ELECTRICAL LIGHTING PLAN
	E-105	---	---	04/30/13	06/06/13	03/10/14		ELECTRICAL POWER PLAN
	E-106	---	---	04/30/13	06/06/13	03/10/14		ELECTRICAL RISER DIAGRAM
	E-107	---	---	04/30/13	06/06/13	03/10/14		ELECTRICAL PANEL SCHEDULES

CONSTRUCTION DOCUMENTS - MARCH 10, 2014



VOA ASSOCIATES INCORPORATED  
4781 NEW BRIDGE STREET, SUITE 100  
ORLANDO, FLORIDA 32814  
VOICE 407.648.2900  
FAX 407.648.4275

FLORIDA REGISTRATION NUMBERS  
#AA-C200148 / #IS-000993

GENERAL NOTES

THEODORE G. FERY  
FLORIDA REGISTRATION AR00007939

KEYED NOTES

NO.: DESCRIPTION: DATE:



ORANGE COUNTY STORM-WATER MANAGEMENT BUILDING 5A  
4200 JOHN YOUNG PKWY  
ORLANDO, FL 32839

LIST OF BOARD MEMBERS:

ORANGE COUNTY MAYOR	TERESA JACOBS
DISTRICT 1 COMMISSIONER	S. SCOTT BOYD
DISTRICT 2 COMMISSIONER	FRED BRUMMER
DISTRICT 3 COMMISSIONER	PETE CLARKE
DISTRICT 4 COMMISSIONER	JENNIFER THOMPSON
DISTRICT 5 COMMISSIONER	TED EDWARDS
DISTRICT 6 COMMISSIONER	TIFFANY MOORE RUSSELL

FLOOR PLAN AND DETAILS

DRAWN BY:	BOJ
CHECKED BY:	TGF
SCALE:	1/8"
START DATE:	06.12.2013
PROJECT NO.:	3764A-00

SHEET NO.: **G-101**

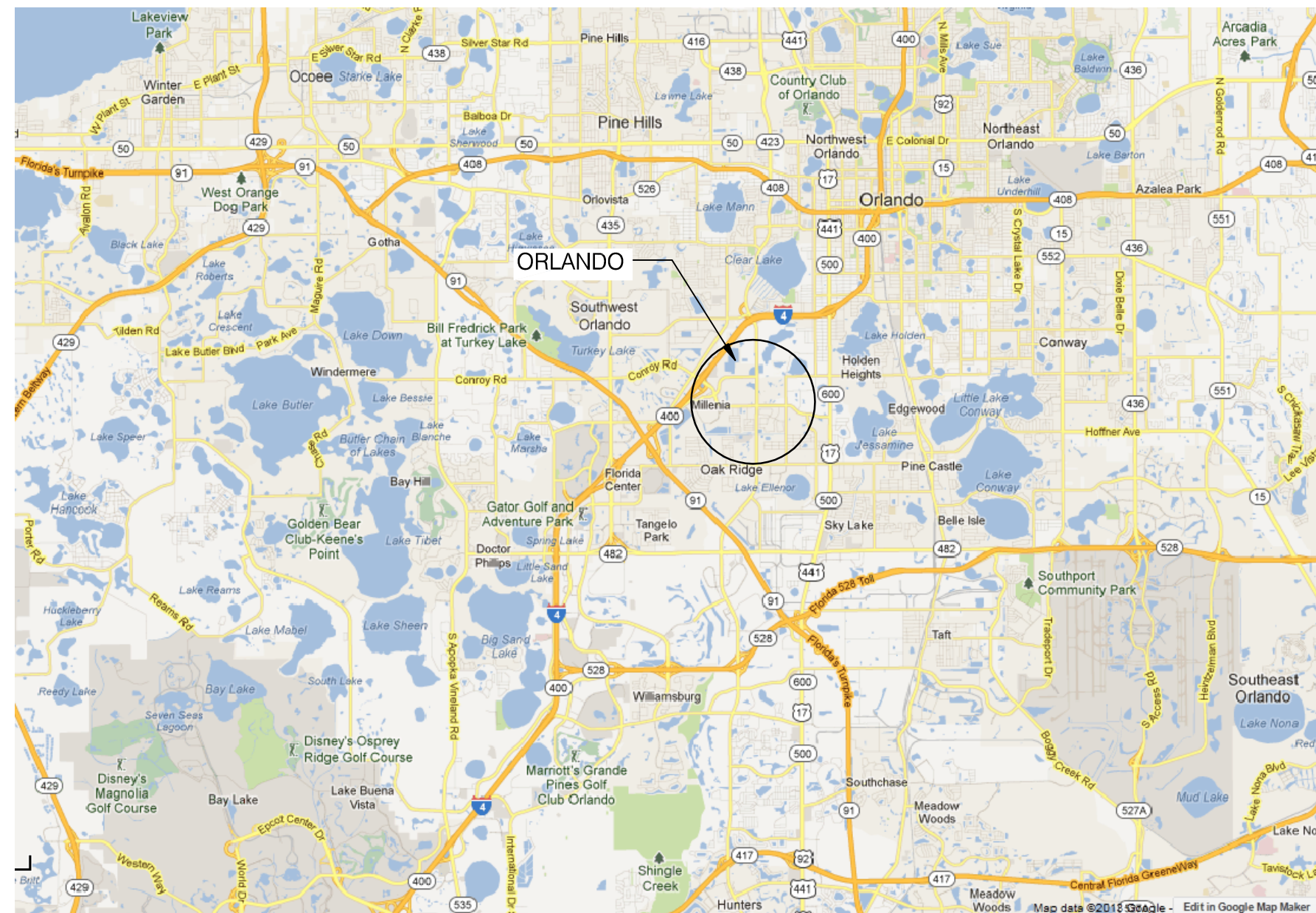

VICINITY MAP

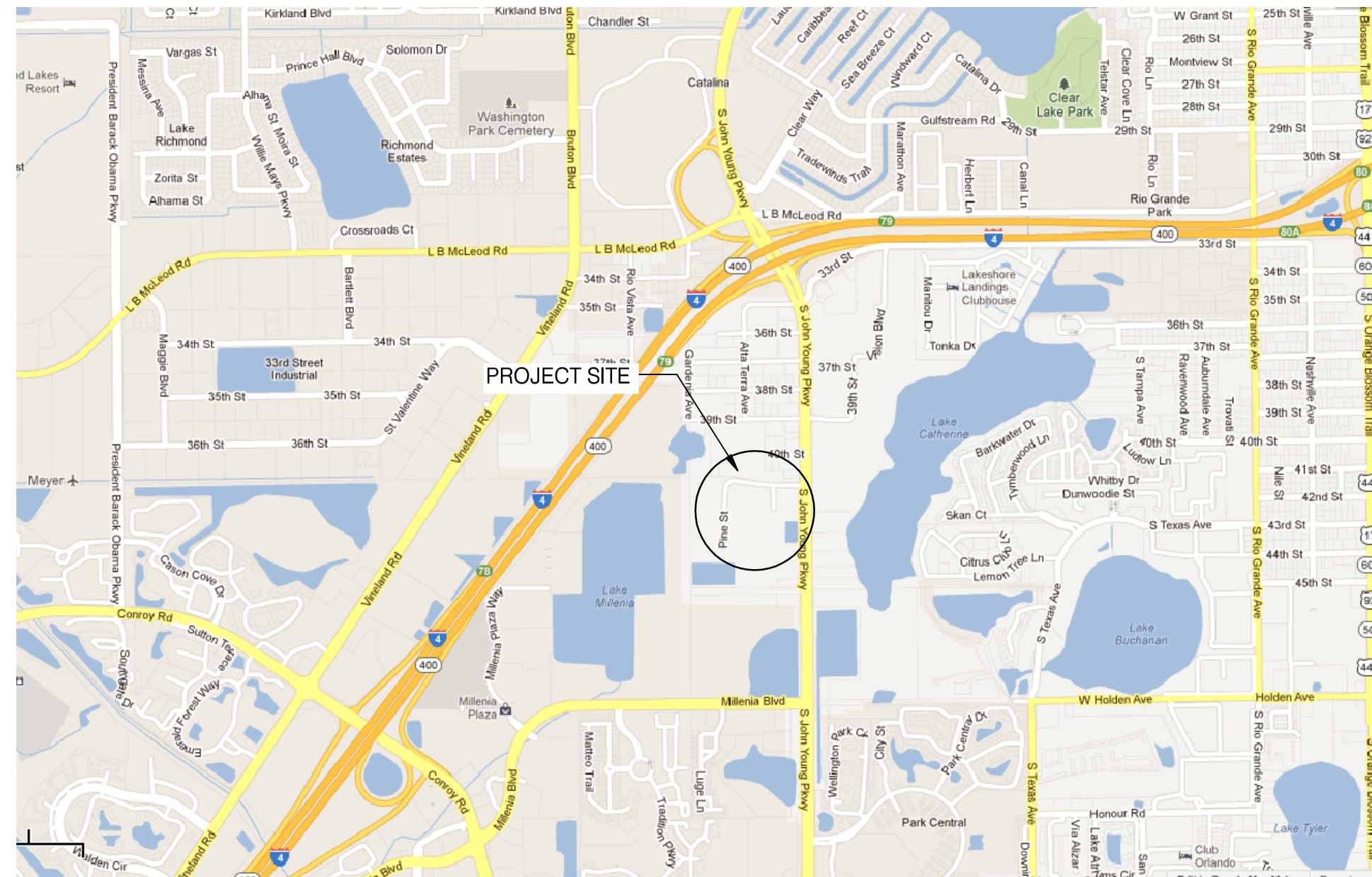
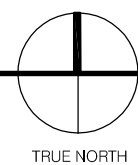

LOCATION MAP & HAUL ROUTES

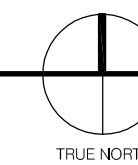

PROJECT LOCATION MAP

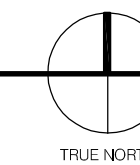

VOA ASSOCIATES INCORPORATED  
4781 NEW BRAD STREET, SUITE 100  
ORLANDO, FLORIDA 32814  
VOICE: 407.423.2900  
FAX: 407.648.4275

FLORIDA REGISTRATION NUMBERS  
#AA-C200148 / #IS-000993

GENERAL NOTES

THEODORE G. FERY  
FLORIDA REGISTRATION AR0007939

KEYED NOTES

CONSTRUCTION DOCUMENTS - MARCH 10, 2014

ARCHITECTURAL SYMBOLS	
FLOOR/LEVEL NAME	Name
FLOOR/LEVEL DATUM INDICATOR	Elevation
ELEVATION RELATIVE TO FIRST FLOOR ENTRY LEVEL	
SPOT ELEVATION TARGET	0'-0" AFF
DISTANCE FROM LOWEST ADJACENT LEVEL/FLOOR TO TARGET	
GRID HEAD - NEW	0
NORTH ARROW	
PLAN NORTH INDICATOR	TRUE NORTH 26.00" FROM PLAN NORTH
MATCH LINE	
NUMBER ON MATCHING SHEET	MATCHLINE 11/AE-101.A1
MATCH LINE	
CONTINUATION SHEET	
WALL TAG	A1
DOOR TAG	042520
WINDOW TAG	11
CENTERLINE	
ROOM TAG WITH SQUARE FOOTAGES* ROOM NAME	
ROOM NUMBER	101
*SQUARE FOOTAGE	150 SF
FURNITURE/EQUIP. BY MARK	XXXXXX
SPECIALTY EQUIP.	XXXXXX

WALL SECTION	
SIMILAR TAG	1 SIM
VIEW NUMBER	A202
SHEET NUMBER	
DETAIL CALLOUT	
SIMILAR TAG	99 SIM
VIEW NUMBER	AE101
SHEET NUMBER	
BUILDING ELEVATION	
SIMILAR TAG	1 SIM
VIEW NUMBER	A202
SHEET NUMBER	
ELEVATION	
SIMILAR TAG	A SIM
VIEW IDENTIFIER	AE101
DETAIL LOCATED ON SHEET	
*CALLOUT - DETAILS(BACK REFERENCES)	
SIMILAR TAG	99 SIM
VIEW NUMBER	RE101 A103
SHEET NUMBER	
DETAIL LOCATED ON SHEET	
*NOTE: 'CALL-FROM' REFERENCES ONLY REFER TO ORIGINAL CALLOUT, 'SIM' CONDITIONS ARE NOT INCLUDED	

MATERIAL LEGEND	
ARCHITECTURAL PLAN SOIL	[Pattern]
SAND, FIREPROOFING, MORTAR, GROUT, PLASTER, DRYWALL	[Pattern]
CONCRETE	[Pattern]
BRICK - MASONRY	[Pattern]
STEEL	[Pattern]
PLYWOOD	[Pattern]
RIGID INSULATION	[Pattern]

ARCHITECTURAL ABBREVIATIONS					
ABI	additive bid item	FDN	foundation	P	paint
AFF	above finished floor	FE	fire extinguisher	PH	physically handicapped
ALT	alternate	FEC	fire extinguisher cabinet	PLAM	plastic laminate
ALUM	aluminum	FIN	finish (ed)	PP	paver tiles
REFERS TO ARCHITECTURAL DRAWINGS ONLY		FL	floor	PL	plate
ATC	acoustic tile ceiling	FT	foot/feet	PT	pressure treated
B	bottom of	FTW	fabric wall covering	QT	quarry tile
BD	building blocking	GA	gage, gauge	R	riser
BLDG	building	GALV	galvanized	RAD	radius
BLKG	blocking	GFCI	government furnished, contractor installed	RB	rubber base
BM	beam	GFI	government furnished, government installed	REQD	required
B.O.T.	bottom of truss	GL	glass, glazing	RD	roof drain
B.O.H.	bottom of header	GYP	gypsum	REINF	reinforce (ing)
BRG	bearing	GW	gypsum wall board	REV	revision (s) revised
CB	ceramititious tile backer board	HC	hollow core	RF	resilient sheet flooring
CIP	cast-in-place	HM	hollow metal	RO	rough opening
CJ	control joint	HORIZ	horizontal	SC	solid core
CL	centerline	HP	high point	SD	smoke detector
CLG	ceiling	HT	height	SHT	sheet
CLO	closet	ID	inside diameter	SIM	similar
CMU	concrete masonry unit	INSUL	insulation joint	SPEC	specification (s)
COL	column	LAV	lavatory	SQ	square
CONC	concrete	LP	low point	SS	stainless steel
CONT	continue (ous)	MAX	maximum	STL	steel
CPT	carpet	MECH	mechanic (al)	SUSP	suspended
CT	ceramic tile	MFR	manufacture (er)	T/	top of
DET	detail	MAT	material	T	tread
DIA	diameter	MTL	metal	T.B.	tie beam
DIM	dimension	MIN	minimum	TEMP	tempered
DN	down	MISC	miscellaneous	THK	thick
DWG	drawing	MO	masonry opening	T.O.B.	top of beam
EA	each	MR	moisture resistant	TYP	typical
EIFS	exterior insulation finish system	NIC	not in contract	U.N.O.	unless noted otherwise
EJ	expansion joint	NO OR #	number	VCT	vinyl composition tile
EL	elevation	NTS	not to scale	VWC	vinyl wall covering
ELEV	elevator	OBS	obscure	WB	wood base
EQ	equipment	OC	on center (S)	WD	wood
EQUIP	equipment	OD	outside diameter	W/	with
EW	electric water cooler	OPG	opening	W/O	without
EXIST	existing	OPP	opposite		
EXP	expansion (exposed)	OSB	oriented strand board		
EXT	extension				
FD	floor drain				

NO.	DESCRIPTION:	DATE:

ORANGE COUNTY STORM-WATER MANAGEMENT BUILDING 5A  
4200 JOHN YOUNG PKWY  
ORLANDO, FL 32839

LIST OF BOARD MEMBERS:

ORANGE COUNTY MAYOR	TERESA JACOBS
DISTRICT 1 COMMISSIONER	S. SCOTT BOYD
DISTRICT 2 COMMISSIONER	FRED BRUMMER
DISTRICT 3 COMMISSIONER	PETE CLARKE
DISTRICT 4 COMMISSIONER	JENNIFER THOMPSON
DISTRICT 5 COMMISSIONER	TED EDWARDS
DISTRICT 6 COMMISSIONER	TIFFANY MOORE RUSSELL

ARCHITECTURAL ABBREVIATIONS & MATERIAL LEGEND

DRAWN BY:	BOJ
CHECKED BY:	TGF
SCALE:	AS NOTED
START DATE:	06.12.2013
PROJECT NO.:	3764A-00

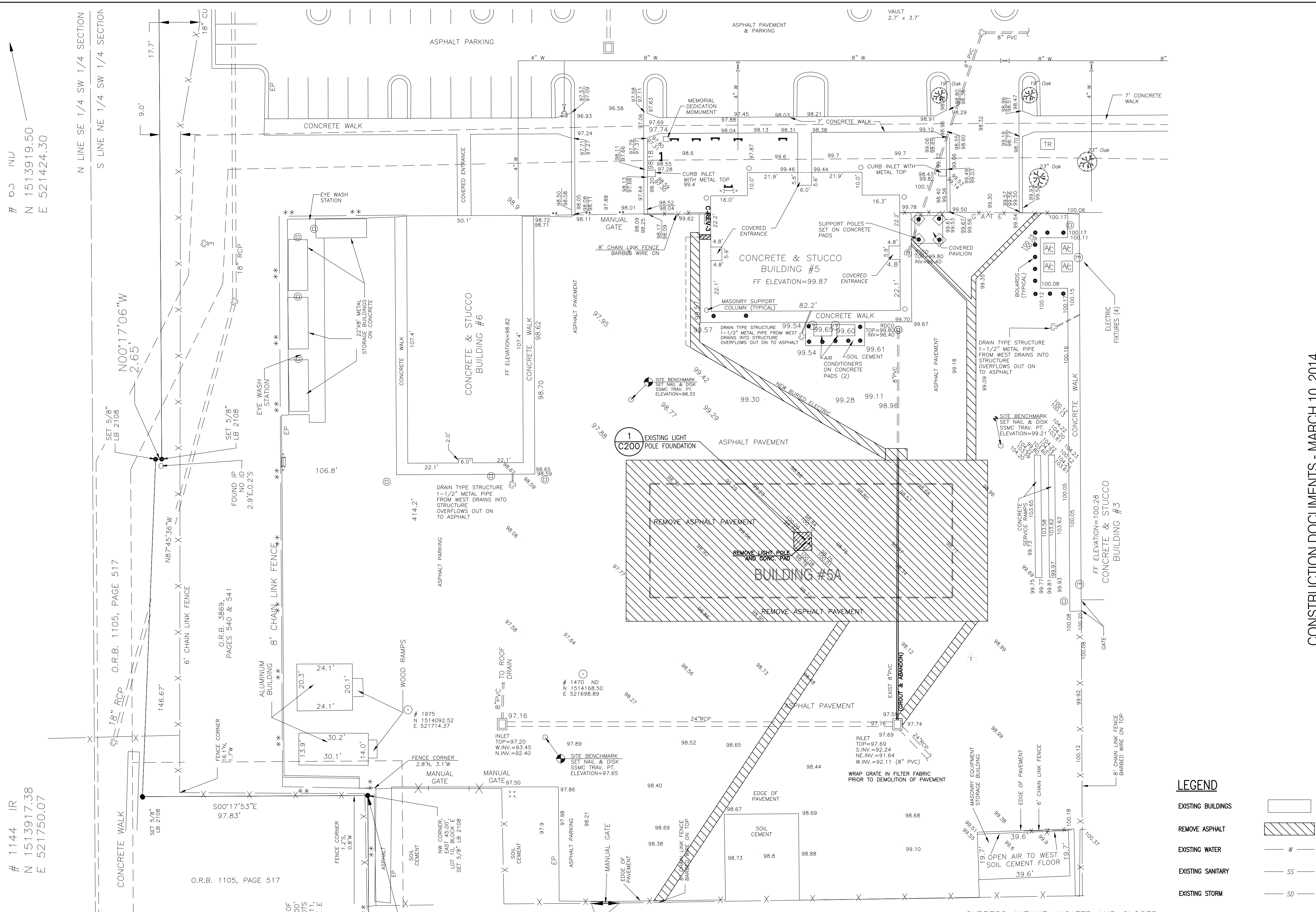

# 03 NLU  
N 1513919.50  
E 521424.30

# 1144 IR  
N 1513917.38  
E 521750.07

FILE: D:\Projects\VOA\OCPRVSA\Civil\Bldg 5a Drawings.dwg  
Plot Date: 3/04/2014 7:30 AM



VOA ASSOCIATES INCORPORATED  
4788 NEW BRIDGE STREET, SUITE 100  
ORLANDO, FLORIDA 32814  
VOICE: 407-432-2500  
FAX: 407-648-4275

**CIVIL ENGINEERING SERVICES, INC.**  
4121 EDGEWATER DRIVE ORLANDO, FL 32804-2204  
Phone: 407-295-4312 Fax: 407-295-9957  
CERTIFICATE OF AUTHORIZATION NUMBER: 7890

CHARLES E. GREIF, JR. P.E.  
FLORIDA REGISTRATION 33660

GENERAL NOTES

1. THE CONTRACTOR SHALL VERIFY AND LOCATE ALL VERTICAL AND HORIZONTAL CONTROL POINTS PRIOR TO CONSTRUCTION. IF ANY DISCREPANCIES SHOULD BE FOUND, THE CONTRACTOR SHALL NOTIFY THE ARCHITECT OF THE CONDITION IN WRITING PRIOR TO COMMENCING HIS CONSTRUCTION ACTIVITIES.

KEYED NOTES

NO.	DESCRIPTION:	DATE:
3	REVISED PER ATKINS COMMENTS	2014/01/16
4	REVIEW COMMENT: B13902208-PM	2013/08/16

ORANGE COUNTY STORM-WATER MANAGEMENT BUILDING 5A  
4200 JOHN YOUNG PKWY  
ORLANDO, FL 32839

LIST OF BOARD MEMBERS:

ORANGE COUNTY MAYOR	TERESA JACOBS
DISTRICT 1 COMMISSIONER	S. SCOTT BOYD
DISTRICT 2 COMMISSIONER	FRED BRUMMER
DISTRICT 3 COMMISSIONER	PETE CLARKE
DISTRICT 4 COMMISSIONER	JENNIFER THOMPSON
DISTRICT 5 COMMISSIONER	TED EDWARDS
DISTRICT 6 COMMISSIONER	TIFFANY MOORE RUSSELL

**EXISTING SITE & DEMOLITION PLAN**

DRAWN BY:	CEG
CHECKED BY:	CEG
SCALE:	1" = 20'
START DATE:	06.12.2013
PROJECT NO.:	3764A-00

SHEET NO.: **C-101**

CONSTRUCTION DOCUMENTS - MARCH 10, 2014

**LEGEND**

- EXISTING BUILDINGS
- REMOVE ASPHALT
- EXISTING WATER
- EXISTING SANITARY
- EXISTING STORM

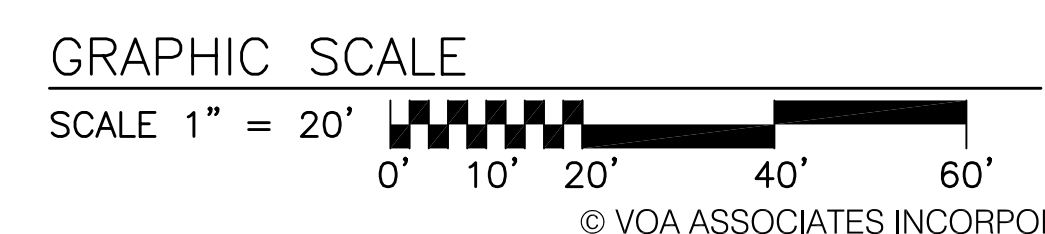

**1 EXISTING SITE AND DEMOLITION PLAN**  
SCALE: 1" = 20'

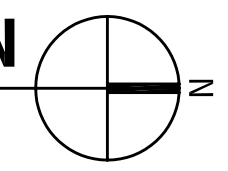



FILE: D:\Projects\VOA\OCFV\SA\Civil\Bldg 5a Drawings.dwg

# 63 ND  
N 1513919.50  
E 521424.30

# 1144 IR  
N 1513917.38  
E 521750.07

N LINE SE 1/4 SW 1/4 SECTIC  
S LINE NE 1/4 SW 1/4 SECTIC

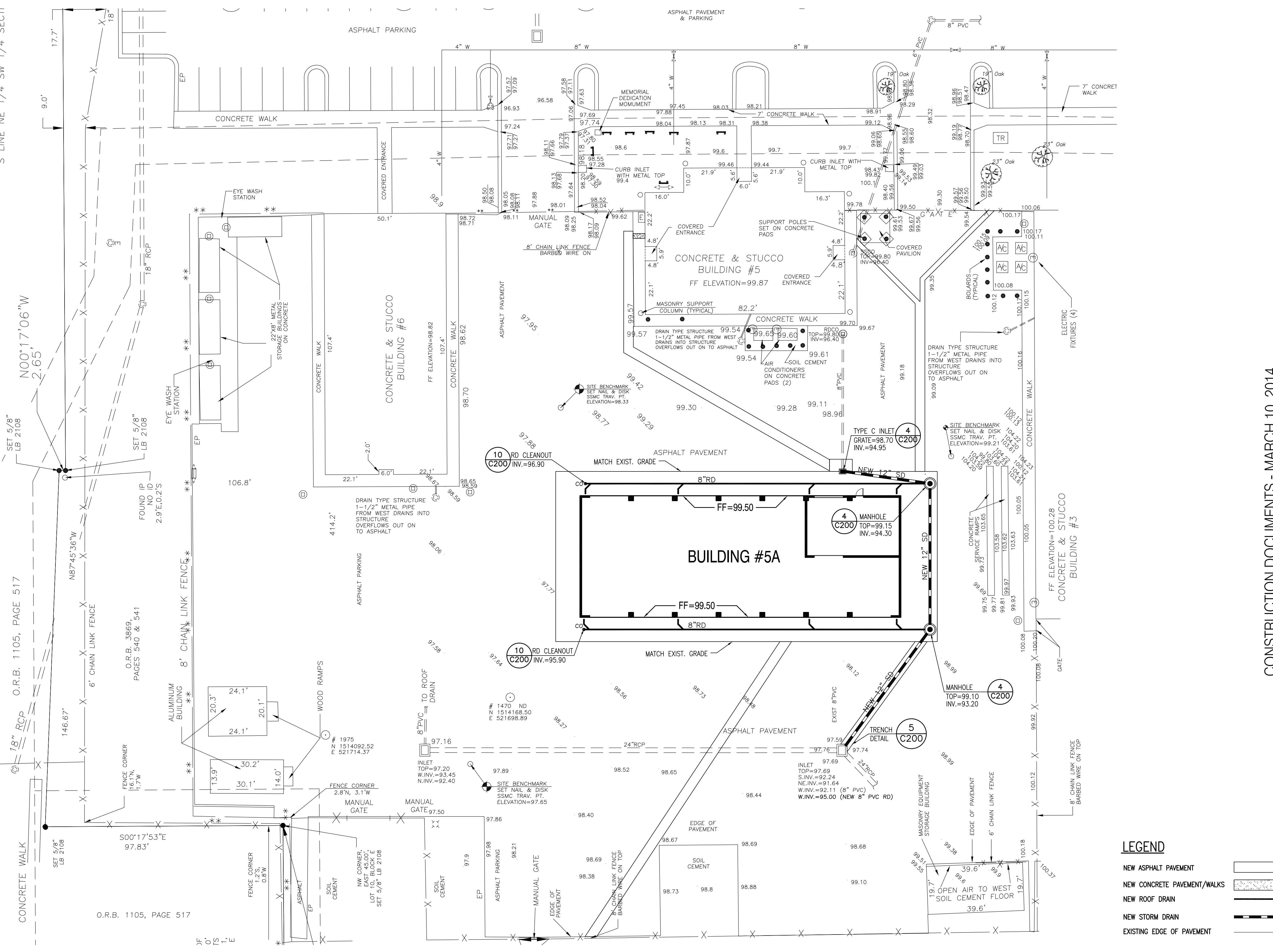

**1 GRADING & DRAINAGE PLAN**  
**C-103 SCALE: 1" = 20'**

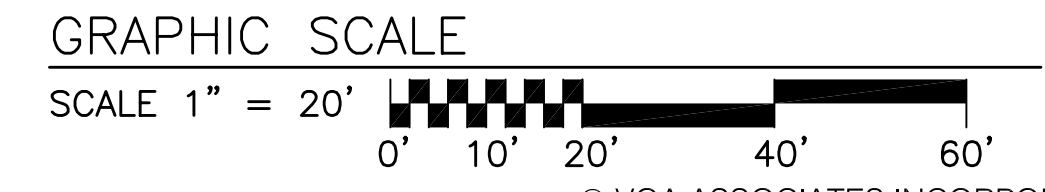
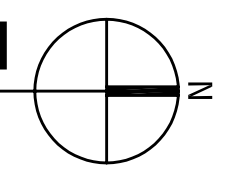

- LEGEND**
- NEW ASPHALT PAVEMENT
  - NEW CONCRETE PAVEMENT/WALKS
  - NEW ROOF DRAIN
  - NEW STORM DRAIN
  - EXISTING EDGE OF PAVEMENT

CONSTRUCTION DOCUMENTS - MARCH 10, 2014

**VOA**  
 VOA ASSOCIATES INCORPORATED  
 4788 NEW BRIDGE STREET, SUITE 100  
 ORLANDO, FLORIDA 32814  
 VOICE: 407-425-2500  
 FAX: 407-648-4275

**CIVIL ENGINEERING SERVICES, INC.**  
 4121 EDGEWATER DRIVE ORLANDO, FL 32804-2204  
 Phone: 407-295-4312 Fax: 407-295-9957  
 CERTIFICATE OF AUTHORIZATION NUMBER: 7890

CHARLES E. GREIF, JR., P.E.  
 FLORIDA REGISTRATION 33660

**GENERAL NOTES**

**KEYED NOTES**

REVIEW COMMENT: B13902208-PM1 2013/08/16  
 NO.: DESCRIPTION: DATE:

**ORANGE COUNTY STORM-WATER MANAGEMENT BUILDING 5A**  
 4200 JOHN YOUNG PKWY  
 ORLANDO, FL 32839

- LIST OF BOARD MEMBERS:**
- |                         |                       |
|-------------------------|-----------------------|
| ORANGE COUNTY MAYOR     | TERESA JACOBS         |
| DISTRICT 1 COMMISSIONER | S. SCOTT BOYD         |
| DISTRICT 2 COMMISSIONER | FRED CLARKE           |
| DISTRICT 3 COMMISSIONER | PETE CLARKE           |
| DISTRICT 4 COMMISSIONER | JENNIFER THOMPSON     |
| DISTRICT 5 COMMISSIONER | TED EDWARDS           |
| DISTRICT 6 COMMISSIONER | TIFFANY MOORE RUSSELL |

**GRADING & DRAINAGE PLAN**

DRAWN BY: **CES**  
 CHECKED BY: **CEG**  
 SCALE: **1" = 20'**  
 START DATE: 06.12.2013  
 PROJECT NO.: 3764A-00

SHEET NO.: **C-103**

FILE: D:\Projects\VOA\OCF\PS&C\Util\Bldg 5a Drawings.dwg

# 63 ND  
N 1513919.50  
E 521424.30

# 1144 IR  
N 1513917.38  
E 521750.07

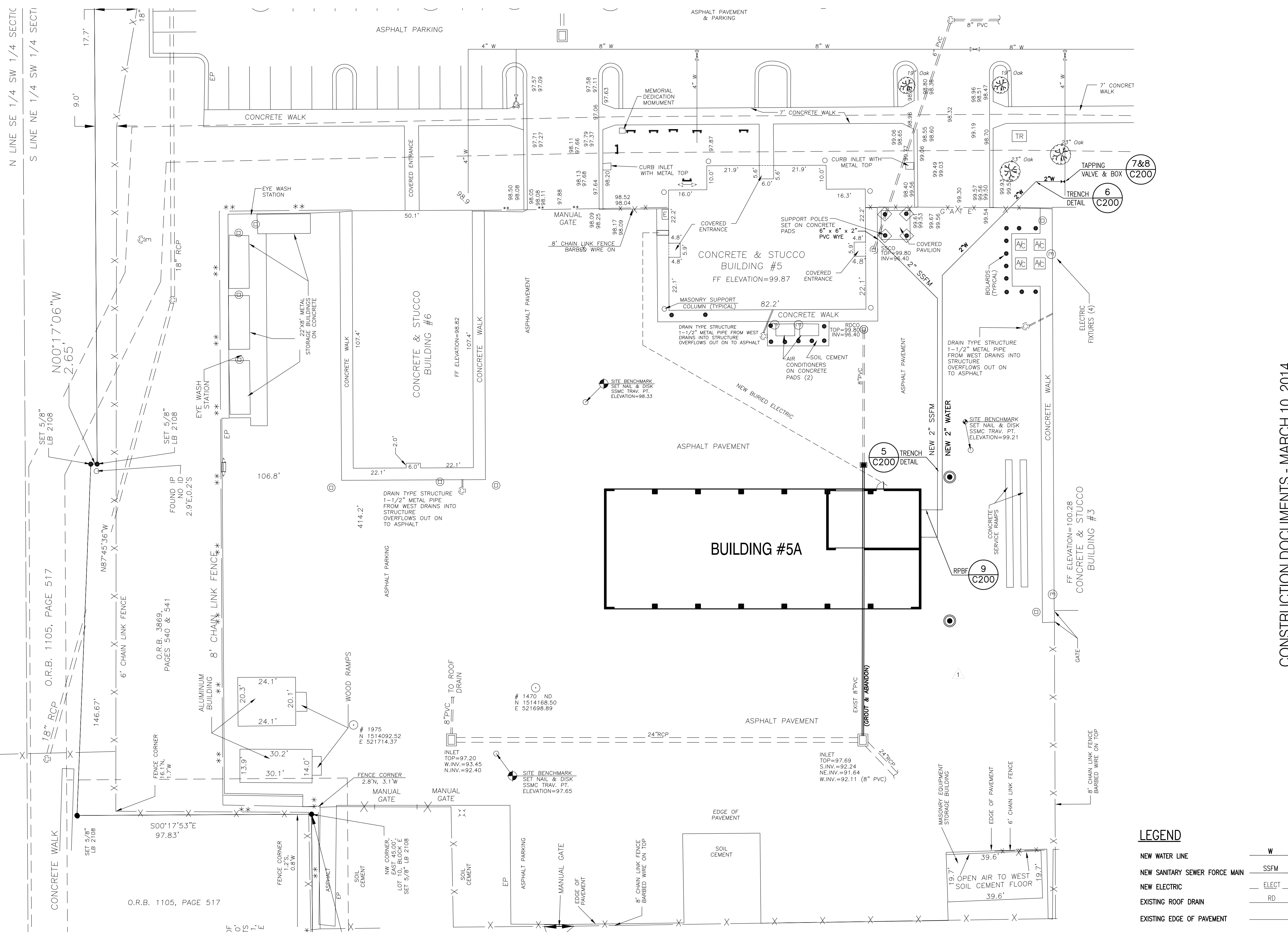

**1** **UTILITY PLAN**  
SCALE: 1" = 20'



**LEGEND**

NEW WATER LINE	W
NEW SANITARY SEWER FORCE MAIN	SSFM
NEW ELECTRICAL	ELECT
EXISTING ROOF DRAIN	RD
EXISTING EDGE OF PAVEMENT	

CONSTRUCTION DOCUMENTS - MARCH 10, 2014

**VOA**  
VOA ASSOCIATES INCORPORATED  
4788 NEW BRIDGE STREET, SUITE 100  
ORLANDO, FLORIDA 32814  
VOICE: 407-425-2500  
FAX: 407-648-4275

**CIVIL ENGINEERING SERVICES, INC.**  
4121 EDGEWATER DRIVE ORLANDO, FL 32804-2204  
Phone: 407-295-4312 Fax: 407-295-9957  
CERTIFICATE OF AUTHORIZATION NUMBER: 7890

CHARLES E. GREIF, JR., P.E.  
FLORIDA REGISTRATION 33660

**GENERAL NOTES**

**KEYED NOTES**

REVIS	REVISION	DATE
3	REVISED PER ATKINS COMMENTS	2014/01/16
1	REVIEW COMMENT: B13902208-PM	2013/08/16

NO.: DESCRIPTION: DATE:

**ORANGE COUNTY STORM-WATER MANAGEMENT BUILDING 5A**  
4200 JOHN YOUNG PKWY  
ORLANDO, FL 32839

**LIST OF BOARD MEMBERS:**

ORANGE COUNTY MAYOR	TERESA JACOBS
DISTRICT 1 COMMISSIONER	S. SCOTT BOYD
DISTRICT 2 COMMISSIONER	FRED BRUMMER
DISTRICT 3 COMMISSIONER	PETE CLARKE
DISTRICT 4 COMMISSIONER	JENNIFER THOMPSON
DISTRICT 5 COMMISSIONER	TED EDWARDS
DISTRICT 6 COMMISSIONER	TIFFANY MOORE RUSSELL

**UTILITY PLAN**

DRAWN BY: **CES**  
CHECKED BY: **CEG**  
SCALE: **1" = 20'**  
START DATE: 06.12.2013  
PROJECT NO.: 3764A-00

SHEET NO.: **C-104**

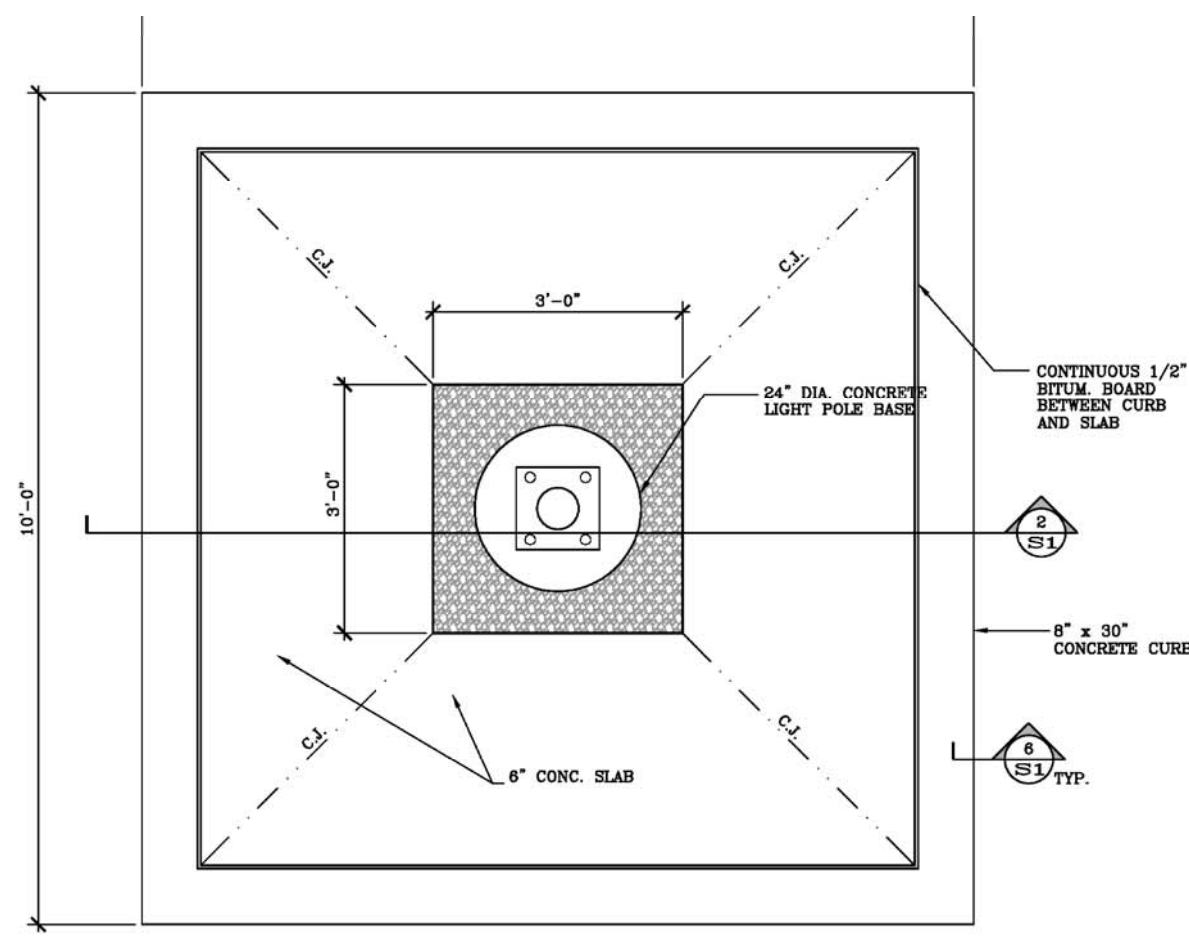

**1**  
EXISTING LIGHT POLE &  
FOUNDATION TO BE REMOVED  
C-101 NTS

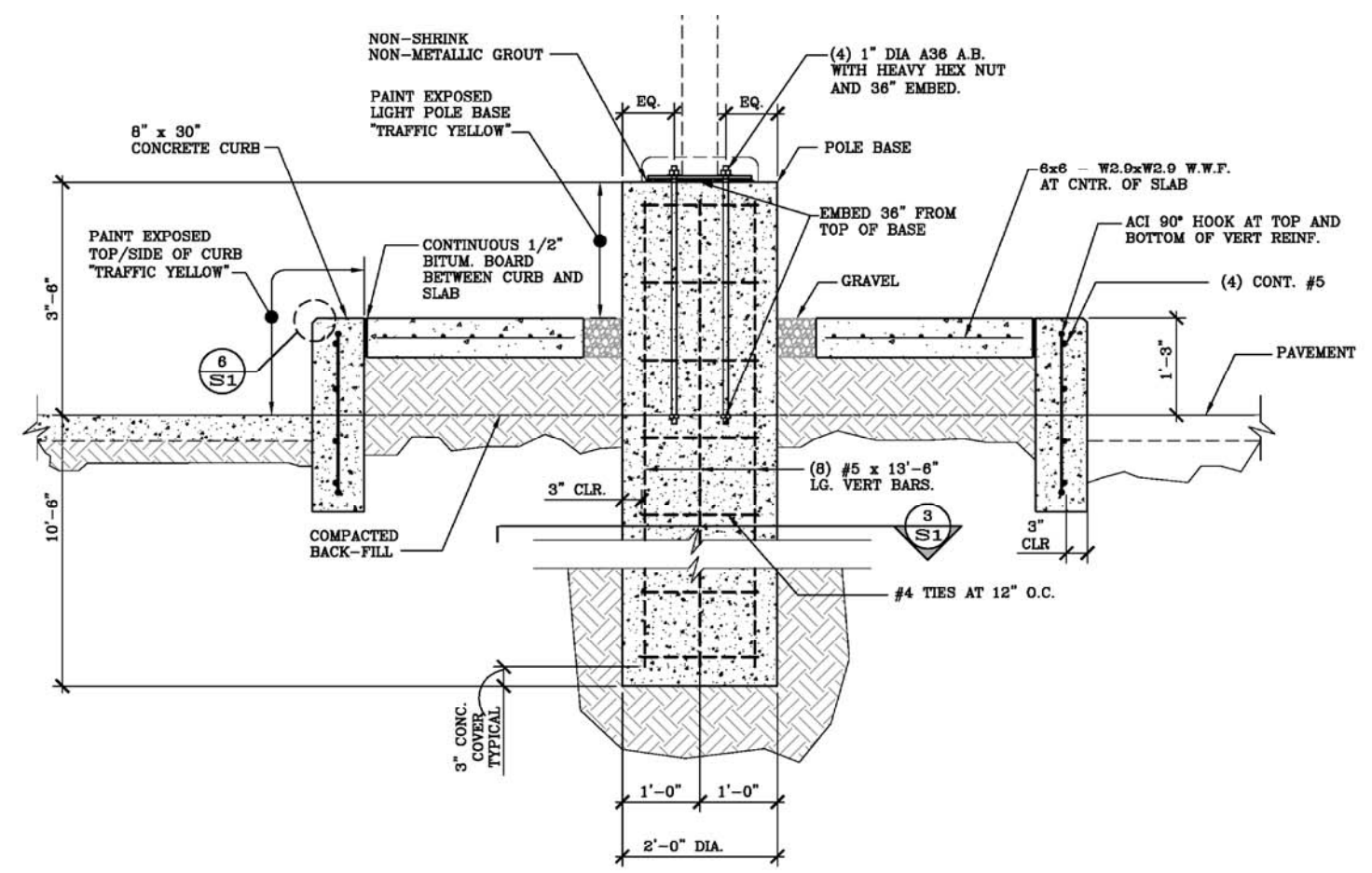

**2**  
ASPHALT PAVEMENT  
C-102 NTS

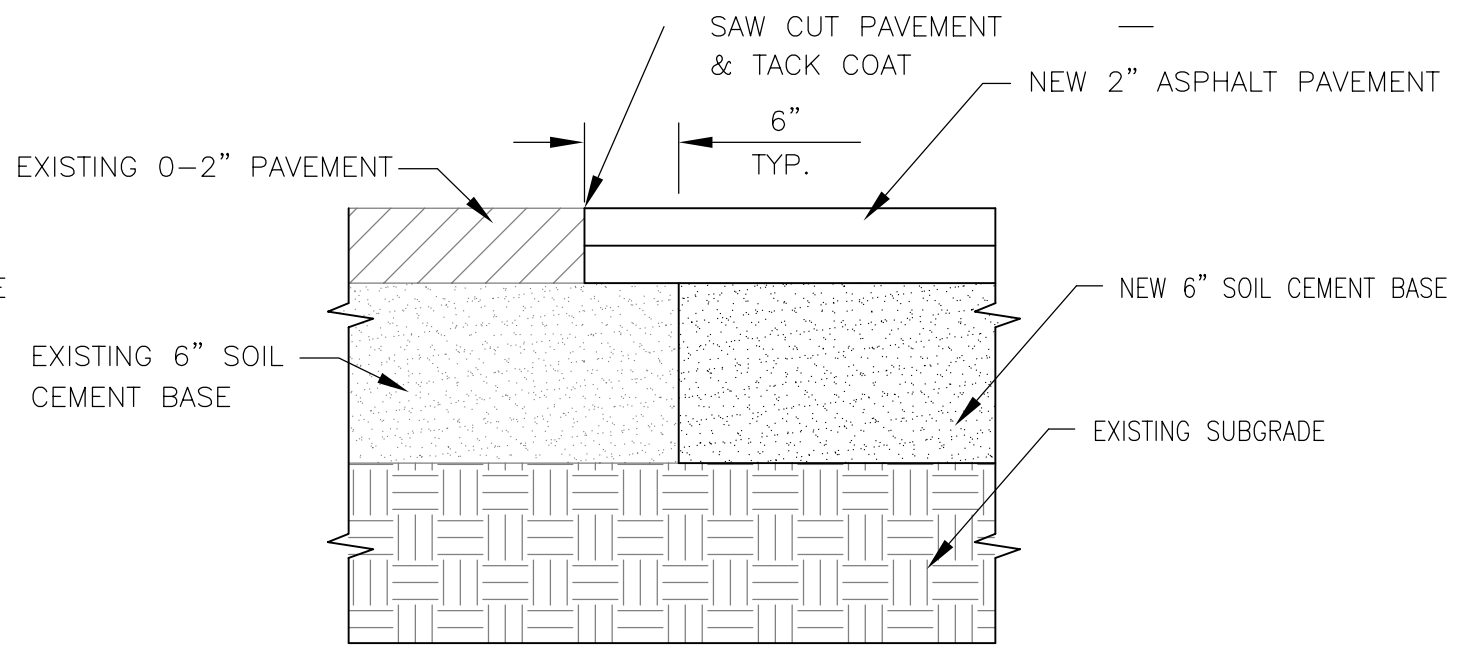

**3**  
OLD/NEW PAVEMENT  
C-102 NTS

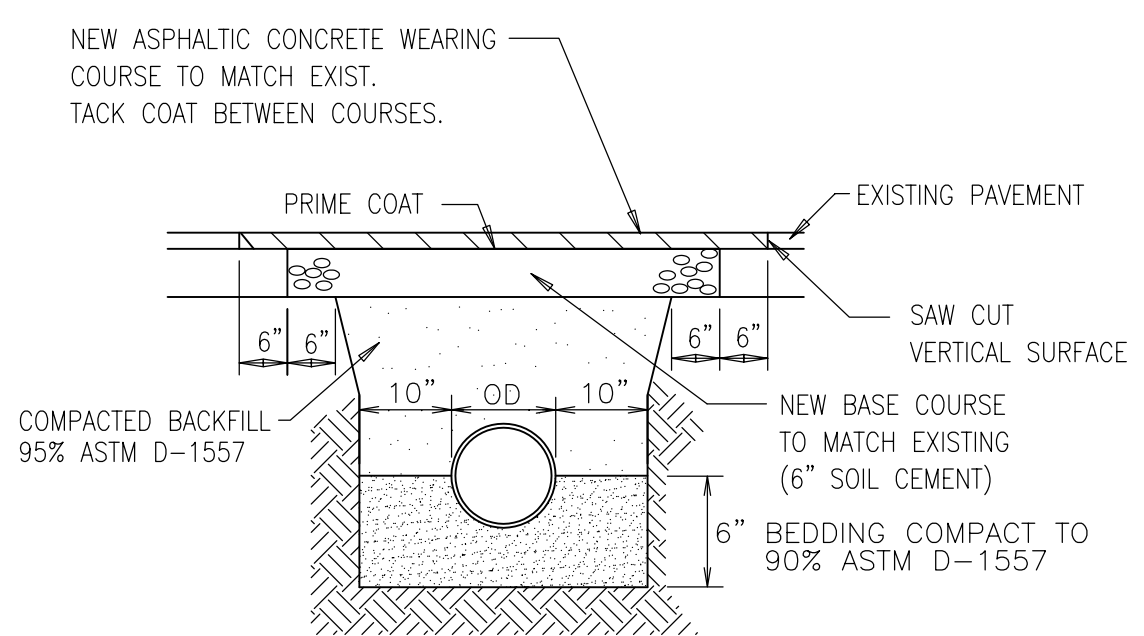

**5**  
TRENCH DETAIL  
PAVED AREAS  
C-104 NTS  
C-103

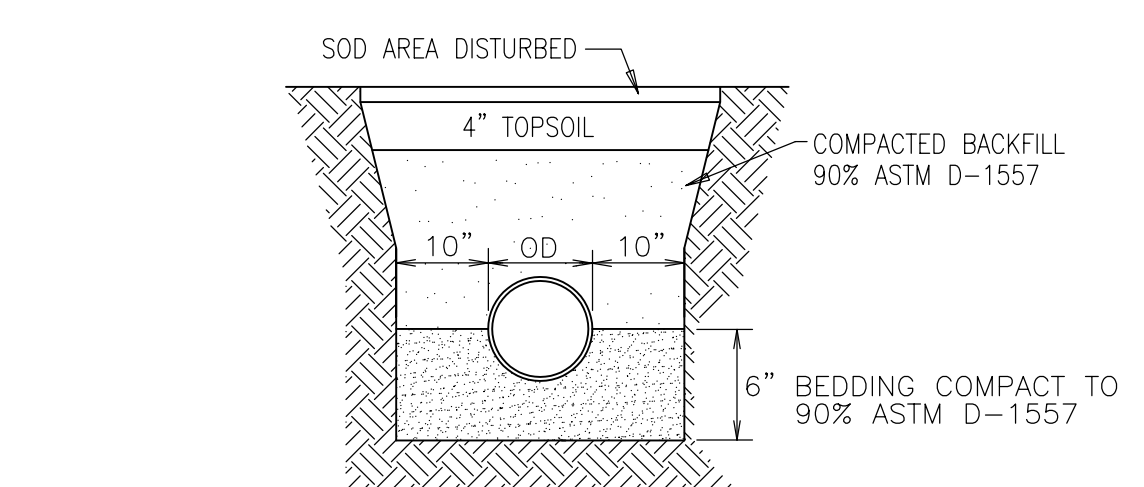

**6**  
TRENCH DETAIL  
UNPAVED AREAS  
C-104 NTS

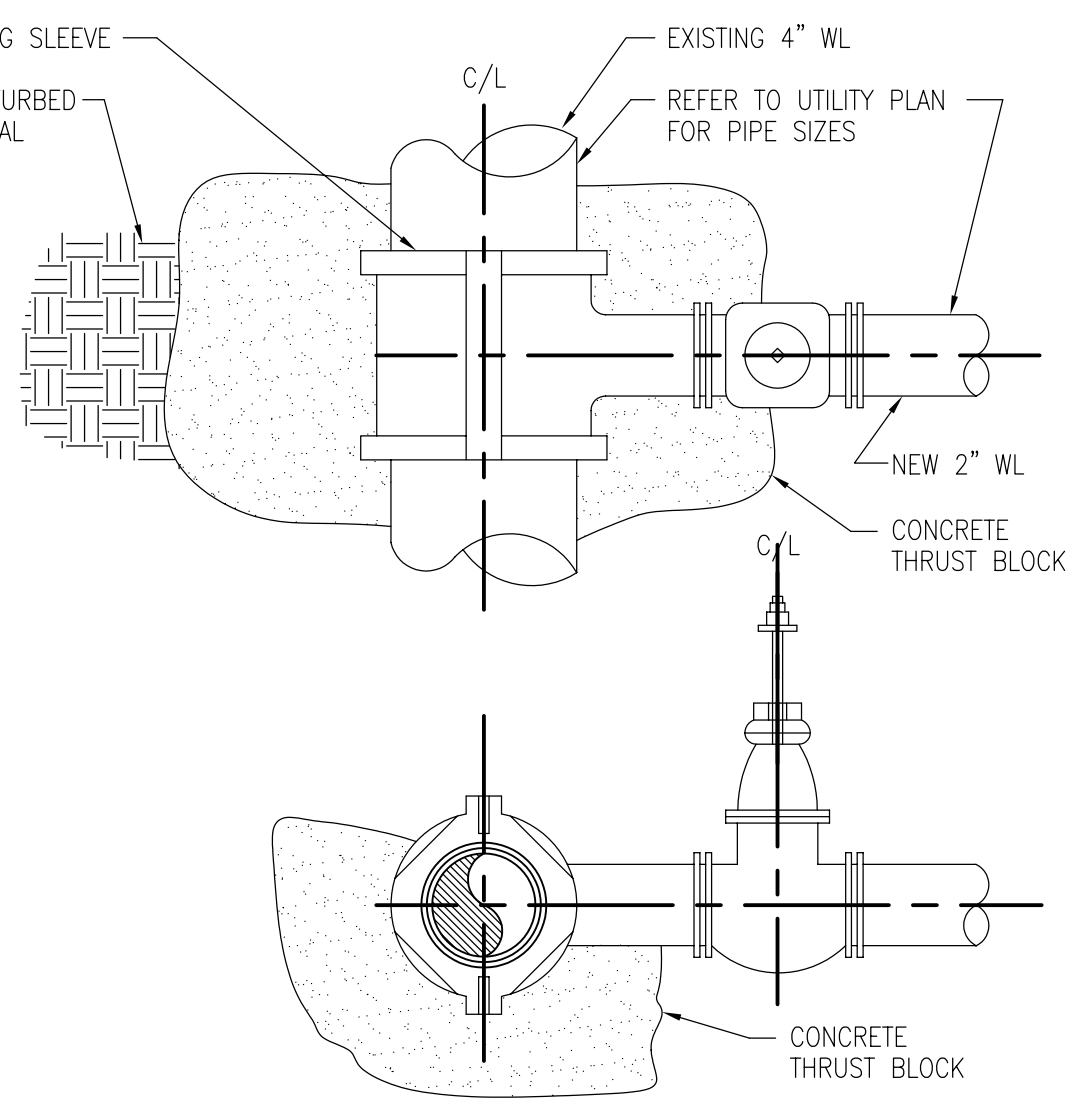

**7**  
TAPPING SLEEVE & VALVE  
C-104 NTS

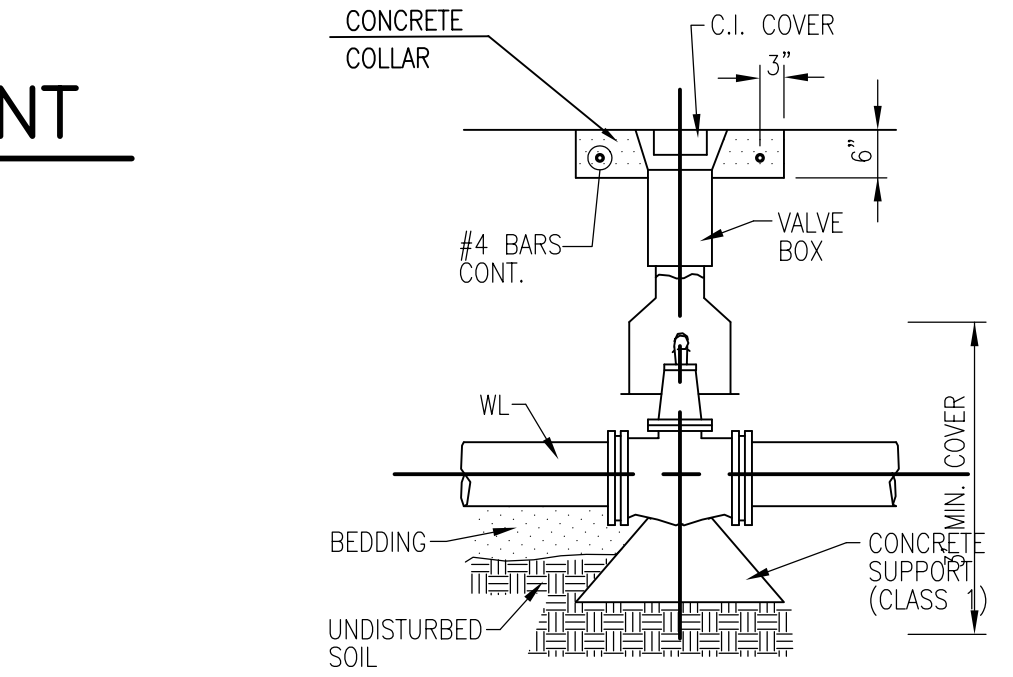

**8**  
VALVE BOX  
C-104 NTS

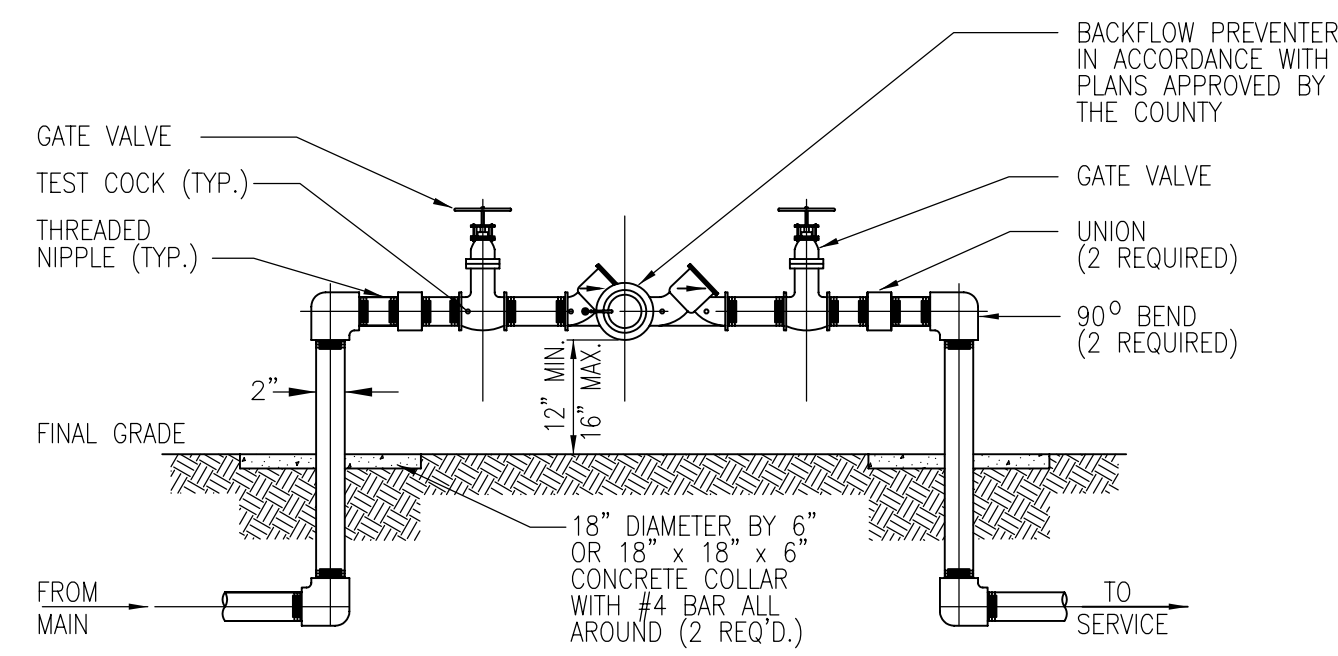

**9**  
REDUCED PRESSURE  
BACKFLOW PREVENTER  
C-104 NTS

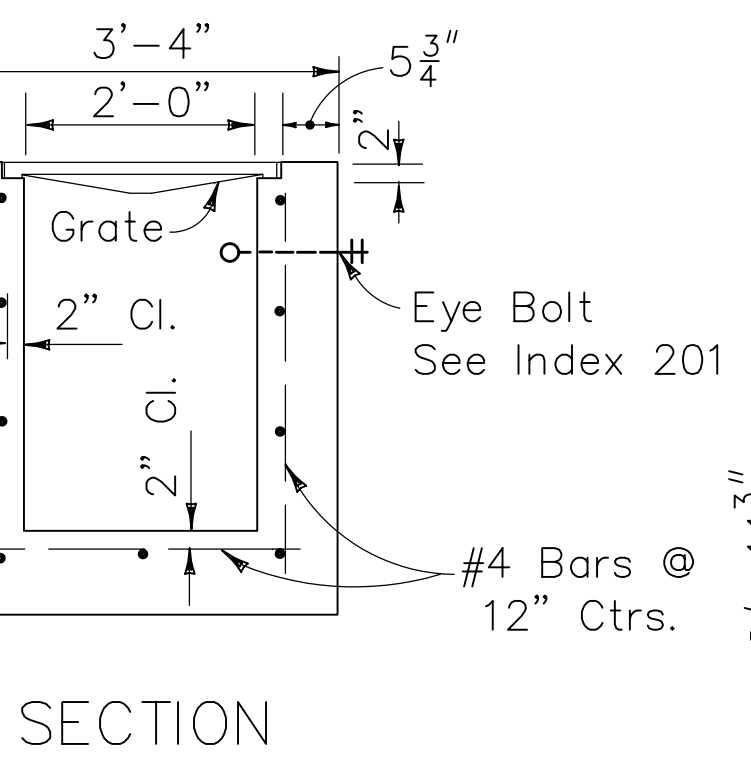
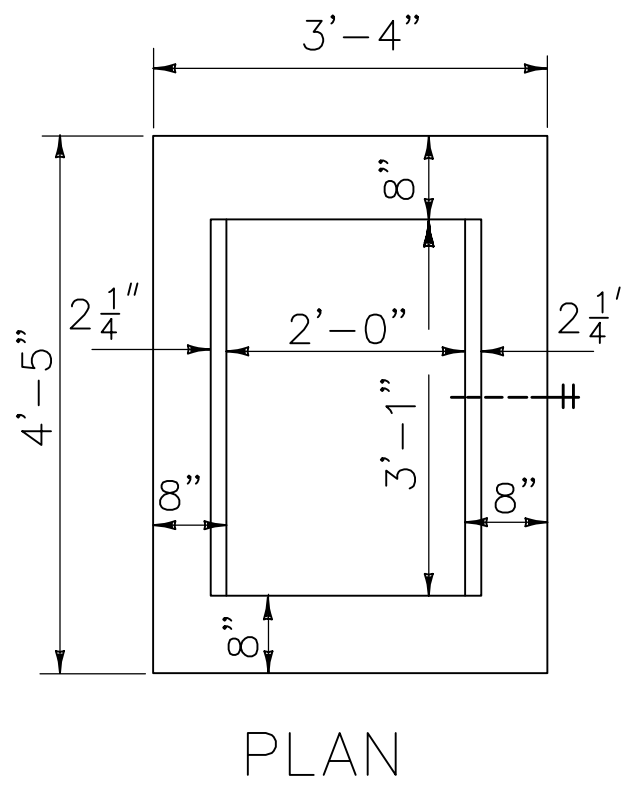

Varies  
15' Max.  
See Index No. 201,  
Sh. 4 & 5  
For Reinf. Mod. For Depths 13' To 15'

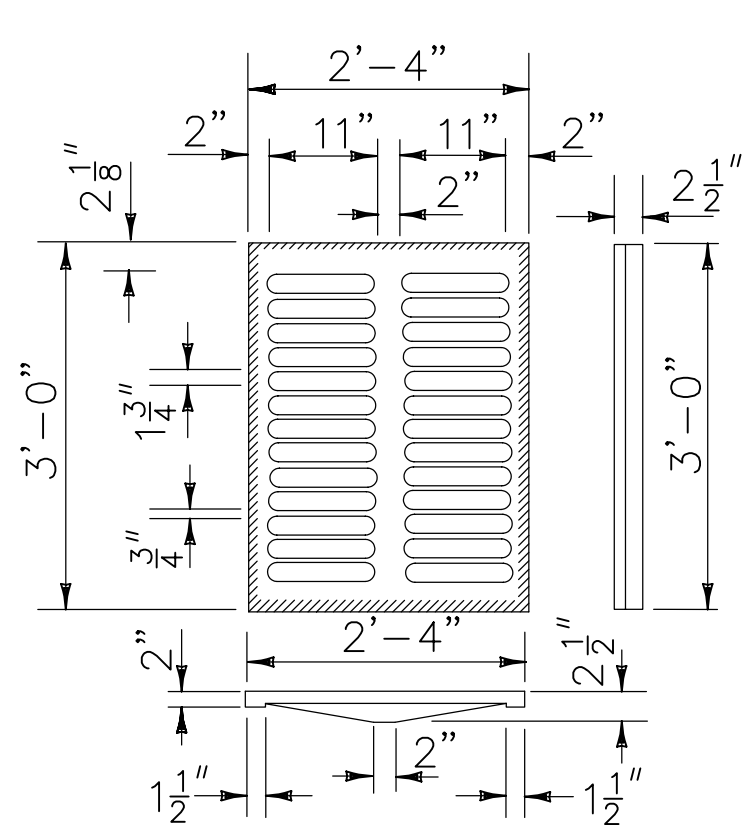

**TYPE C**  
Approx. Weight 235 Lbs.

Straight Bars 2" x 3/16"  
Reticuline Bars 1 1/4" x 3/16"  
Bands 1 1/2" x 1/4"  
Approx. Weight 100 Lbs.

**4**  
FDOT TYPE C INLET  
C-103 NTS

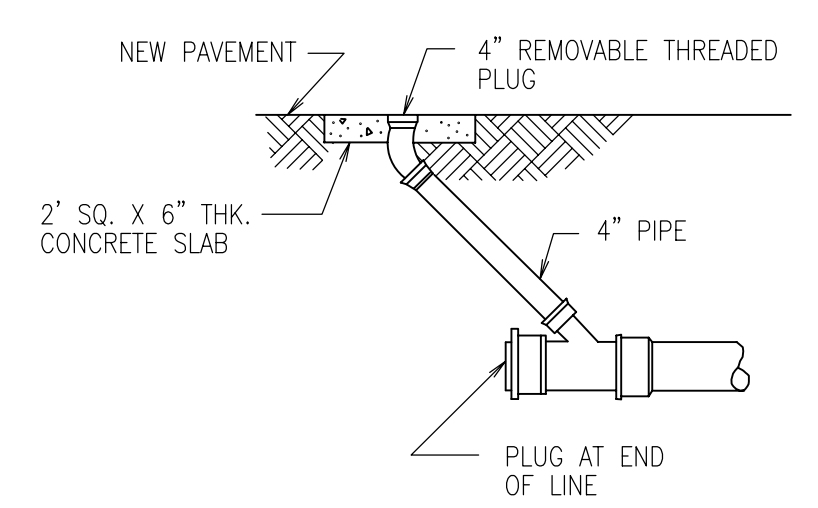

**10**  
ROOF DRAIN CLEANOUT  
C-103 NTS

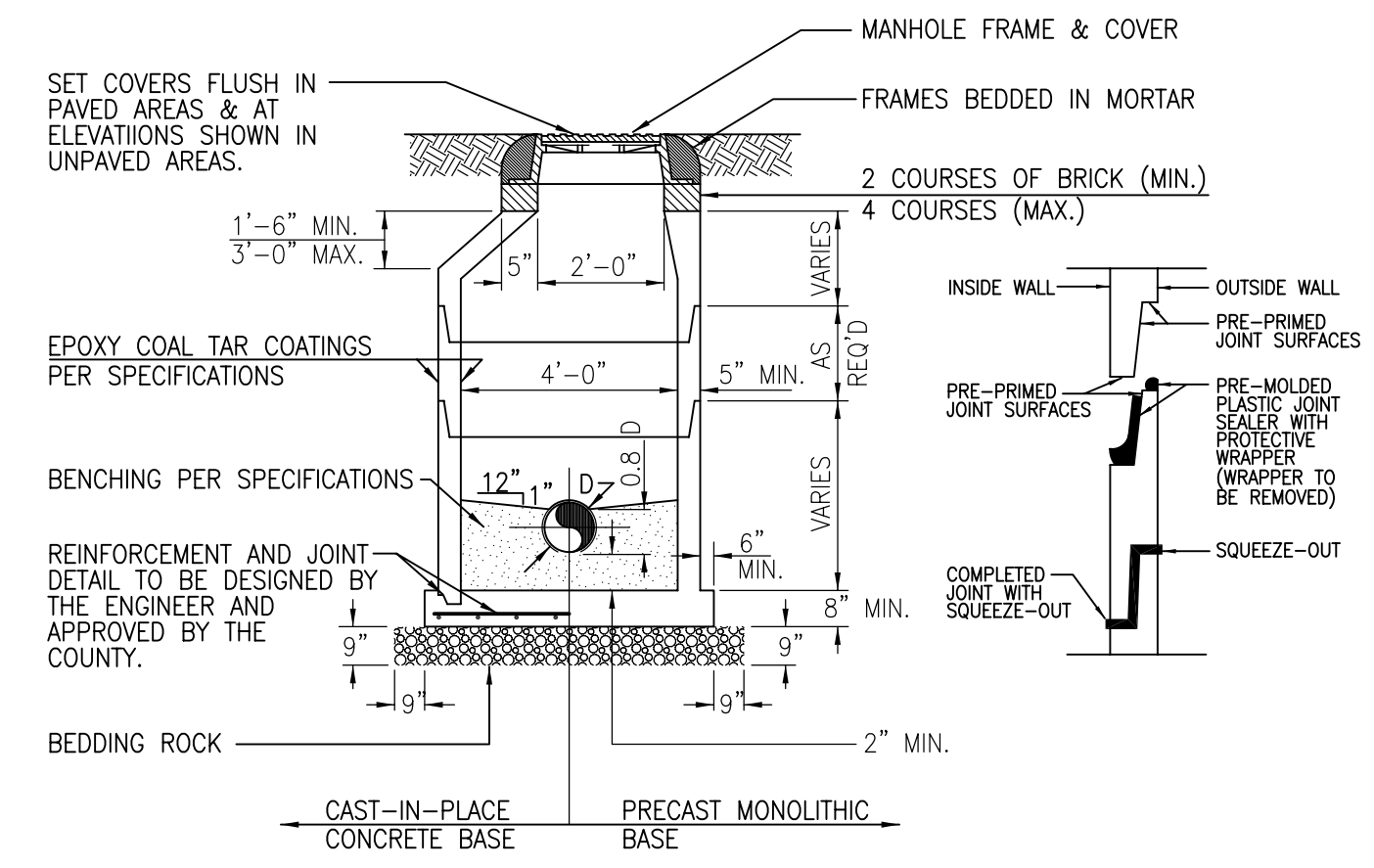

**11**  
STORM MANHOLE  
C-103 NTS

CONSTRUCTION DOCUMENTS - MARCH 10, 2014



VOA ASSOCIATES INCORPORATED  
4788 NEW BRIDGE STREET, SUITE 100  
ORLANDO, FLORIDA 32814  
VOICE: 407-425-2500  
FAX: 407-648-4275

**CIVIL ENGINEERING SERVICES, INC.**  
4121 EDGEWATER DRIVE ORLANDO, FL 32804-2204  
Phone: 407-295-4312 Fax: 407-295-9957  
CERTIFICATE OF AUTHORIZATION NUMBER: 7890

CHARLES E. GREIF, JR., P.E.  
FLORIDA REGISTRATION 33660

GENERAL NOTES

KEYED NOTES

REVIEW COMMENT: B13902208-PM 2013/08/16  
NO.: DESCRIPTION: DATE:

ORANGE COUNTY STORM-WATER MANAGEMENT BUILDING 5A  
4200 JOHN YOUNG PKWY ORLANDO, FL 32839

LIST OF BOARD MEMBERS:  
ORANGE COUNTY MAYOR TERESA JACOBS  
DISTRICT 1 COMMISSIONER S. SCOTT BOYD  
DISTRICT 2 COMMISSIONER FRED BRUMMER  
DISTRICT 3 COMMISSIONER PETE CLARKE  
DISTRICT 4 COMMISSIONER JENNIFER THOMPSON  
DISTRICT 5 COMMISSIONER TED EDWARDS  
DISTRICT 6 COMMISSIONER TIFFANY MOORE RUSSELL

DETAILS

DRAWN BY: CES  
CHECKED BY: CEG  
SCALE: AS NOTED  
START DATE: 06.12.2013  
PROJECT NO.: 3764A-00

SHEET NO.: **C-200**



**LIFE SAFETY SUMMARY:**

APPLICABLE CODES

FLORIDA BUILDING CODE FBC	2010 ED
FBC - PLUMBING CODE	2010 ED
FBC - MECHANICAL CODE	2010 ED
FBC - ACCESSIBILITY CODE	2010 ED
AMERICANS WITH DISABILITIES ACT	2010 ED
ADA REGULATION FOR TITLE II	1991
ADA REGULATION FOR TITLE III	1994
AMENDMENTS TO TITLE II AND III	1998
FBC- ENERGY CODE	2010 ED
NATIONAL ELECTRIC CODE	2010 ED
FLORIDA FIRE PREVENTION CODE	2010 ED
LIFE SAFETY CODE (NFPA 101)	2012 ED

RELEVANT DATA

CLASSIFICATION OF OCCUPANCY - MIXED USE AND OCCUPANCY (SECTION 508, FBC - 2010) - WITHOUT SEPARATION  
MIXED-USE - S-1, B  $\Delta$

CLASSIFICATION OF OCCUPANCY PER NFPA CHAPTER 101 - CHAPTER 42, NEW STORAGE

TYPE OF CONSTRUCTION: TYPE II - B, NON-COMBUSTIBLE - UNSPRINKLERED

ALLOWABLE SIZE (AREA): 17,500 SF (FBC - 2010, TABLE 503)  
ACTUAL SIZE (AREA): 6,600 SF

ALLOWABLE HEIGHT: 55'-0"  
ACTUAL HEIGHT: 20'-6"

NUMBER OF STORIES: 1

COMPONENT CONSTRUCTION: TYPE IIB (FBC - 2010, TABLE 601)

FIRE RESISTANCE OF BUILDING ELEMENTS:  
EXTERIOR BEARING WALLS 0-HR  
NON-BEARING WALLS NFPA101  
STRUCTURAL FRAME 0-HR  
ROOF AND FRAMING 0-HR  
FLOOR 0-HR

FIRE RESISTANCE FOR SEPARATION:  
GREATER THAN 30 FT - 0-HR  
(NO BUILDINGS WITHIN 30 FT)

OCCUPANCY USE AREAS:  
STORAGE 5,405 SF  
BUSINESS 911 SF

OCCUPANT LOAD:  
BUSINESS 911/100 SF PER PERSON = 9  
STORAGE 5,405/300 SF PER PERSON = 18  $\Delta$

EGRESS CAPACITY PROVIDED:  
BUSINESS 9 PERSONS X 0.2" PER PERSON = 2"  
1 DOOR 36" PROVIDED

EGRESS CAPACITY PROVIDED:  
STORAGE OPEN SIDED AREA, NO EXTERIOR WALLS  
1 DOOR 36" PROVIDED

LIST OF ITEMS STORED

WATER PUMPS & HOSES  $\Delta$

**LIFE SAFETY LEGEND:**

	EXIT SIGN
	FIRE EXTINGUISHER
	WALL MOUNTED
	FE
	# OCCUPANTS FOR EGRESS
	EXIT WIDTH PROVIDED
	MIN WIDTH PER OCCUPANT
	MAX EGRESS CAPACITY

**FURNITURE KEY**

FURN ID	DESCRIPTION	QTY	REMARKS
S1	3'-0" X 8'-0" SHELVING	2	OF01
S2	3'-0" X 6'-0" SHELVING	1	OF01
S3	3'-0" X 12'-0" SHELVING	1	OF01
T1	3'-0" X 8'-0" WORK TABLE	1	OF01
E1	AIR COMPRESSOR	1	OF01
E2	ICE MACHINE	1	OF01

**GENERAL NOTES:**

1. SEE A-602 FOR DOOR SCHEDULE AND DETAILS

**ORANGE COUNTY STORM-WATER MANAGEMENT BUILDING 5A**  
4200 JOHN YOUNG PKWY  
ORLANDO, FL 32839

LIST OF BOARD MEMBERS:

ORANGE COUNTY MAYOR	TERESA JACOBS
DISTRICT 1 COMMISSIONER	S. SCOTT BOYD
DISTRICT 2 COMMISSIONER	FRED BRUMMER
DISTRICT 3 COMMISSIONER	PETE CLARKE
DISTRICT 4 COMMISSIONER	JENNIFER THOMPSON
DISTRICT 5 COMMISSIONER	TED EDWARDS
DISTRICT 6 COMMISSIONER	TIFFANY MOORE RUSSELL

**FLOOR PLAN AND DETAILS**

DRAWN BY:	BOJ
CHECKED BY:	TGF
SCALE:	1/8"
START DATE:	06.12.2013
PROJECT NO.:	3764A-00

SHEET NO.: **A-101**

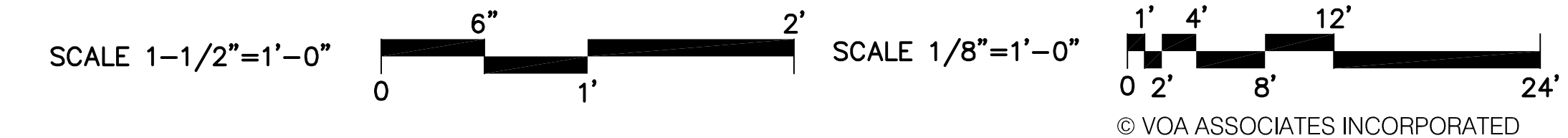
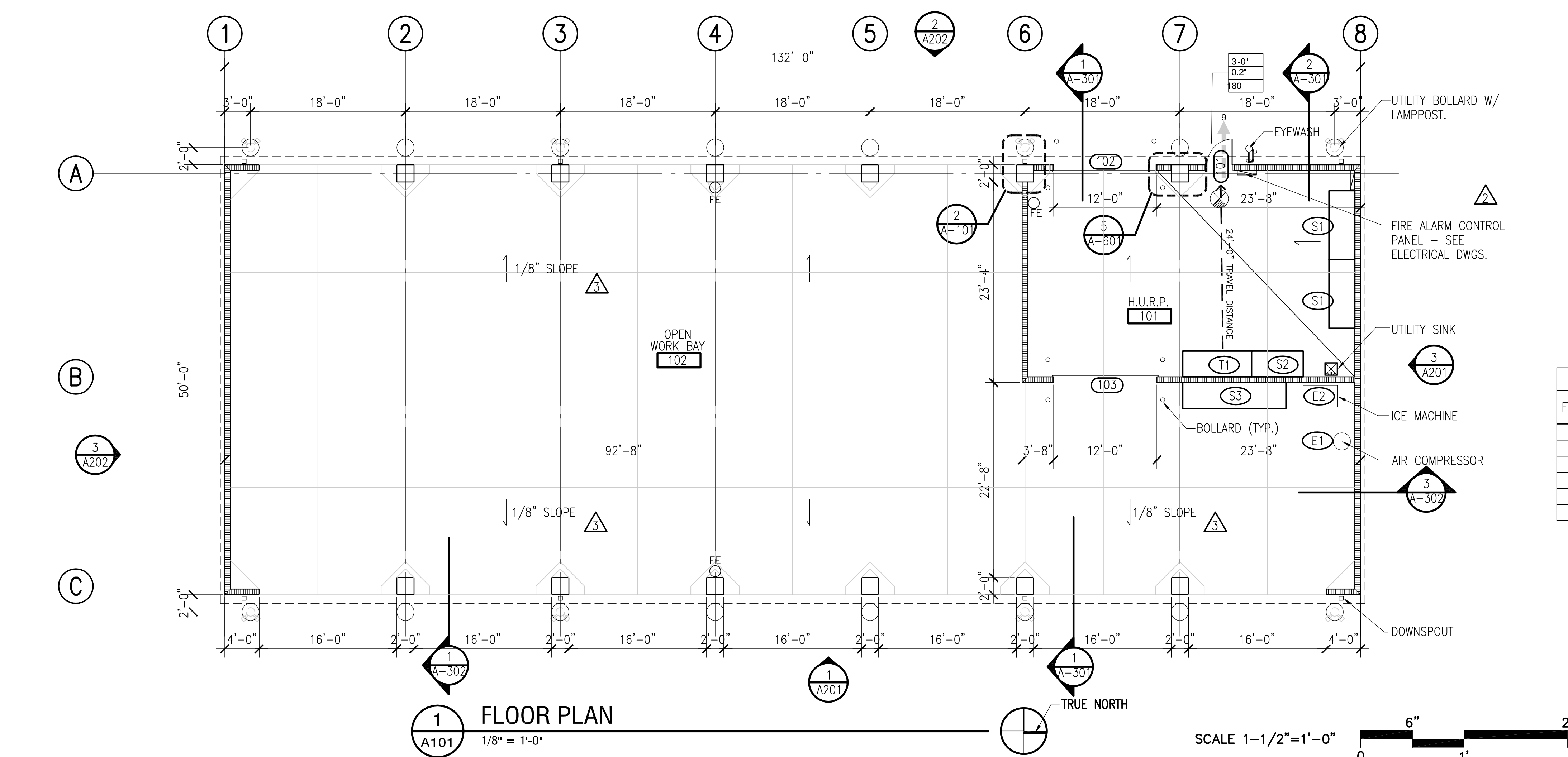
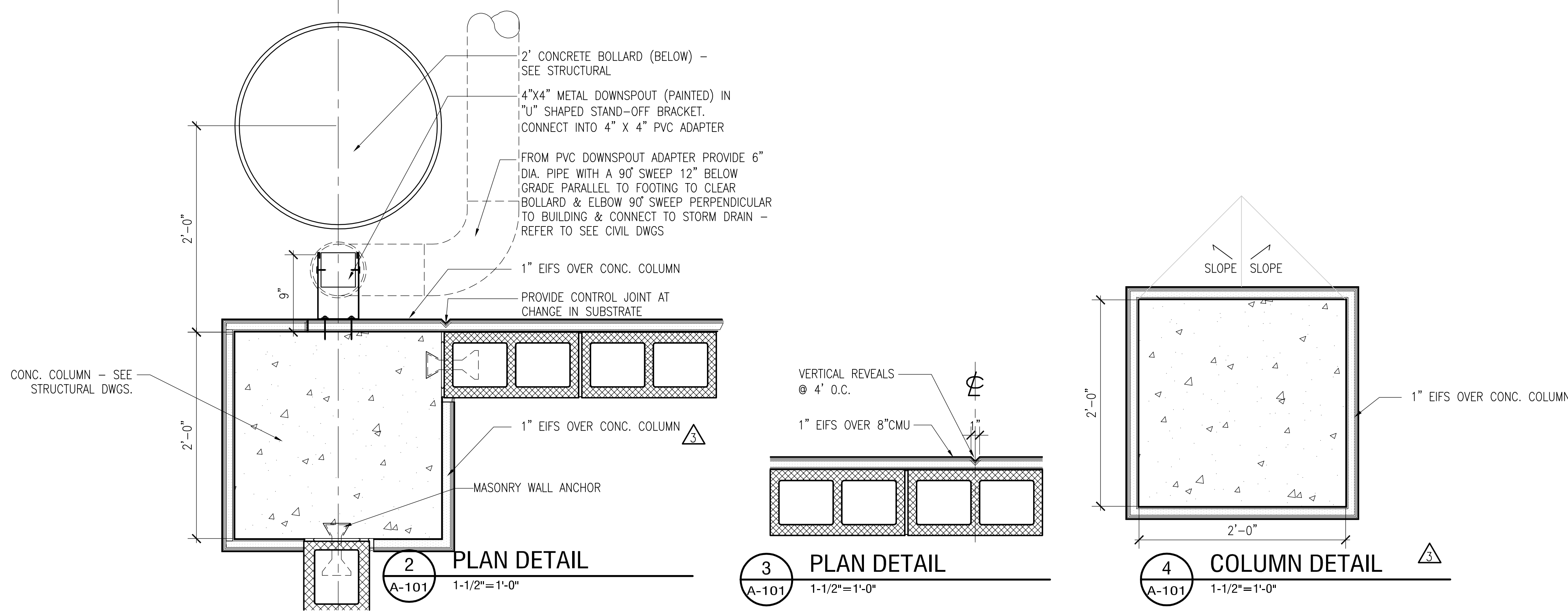

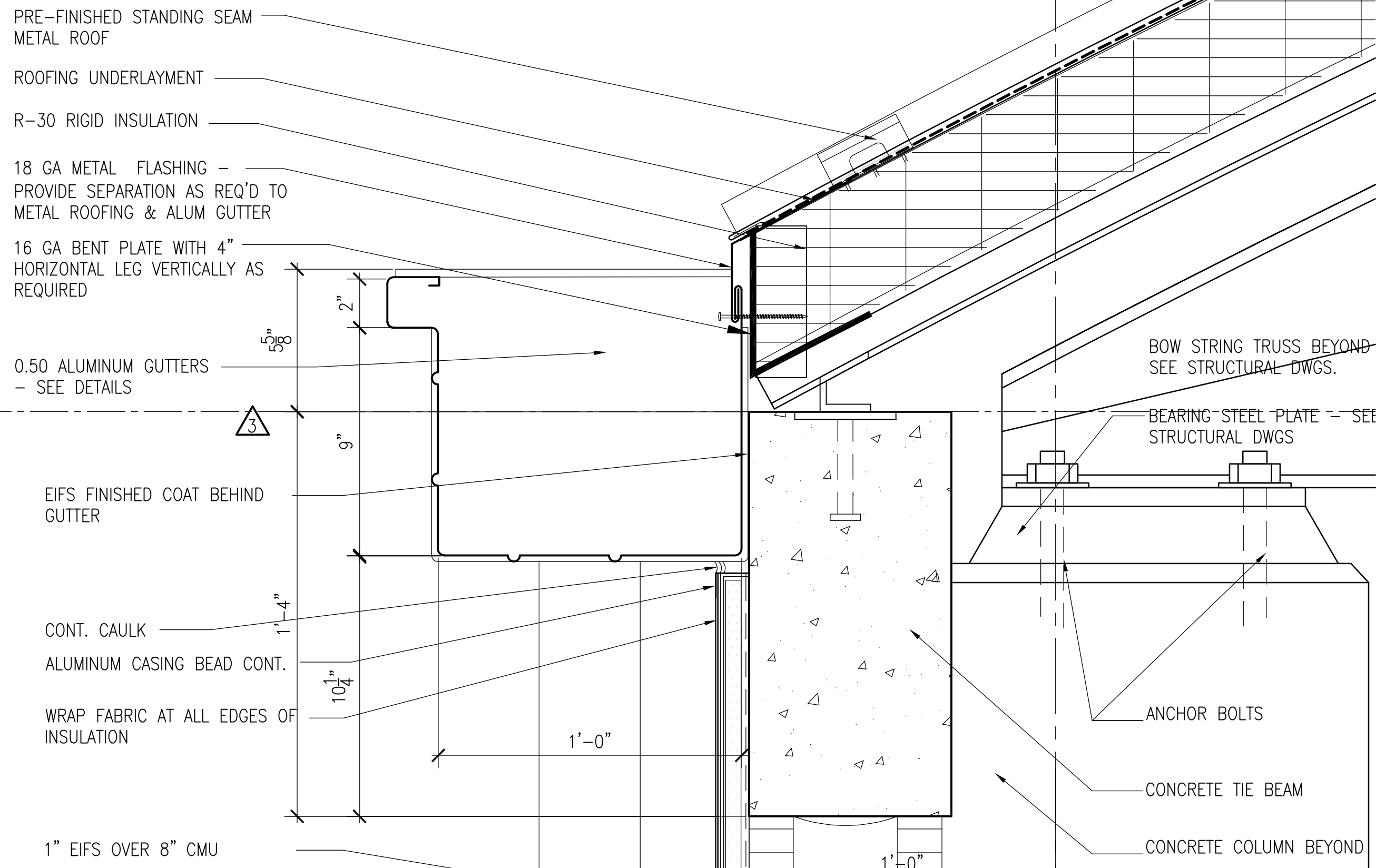

**2 ROOF DETAIL**  
A-102 3"=1'-0"

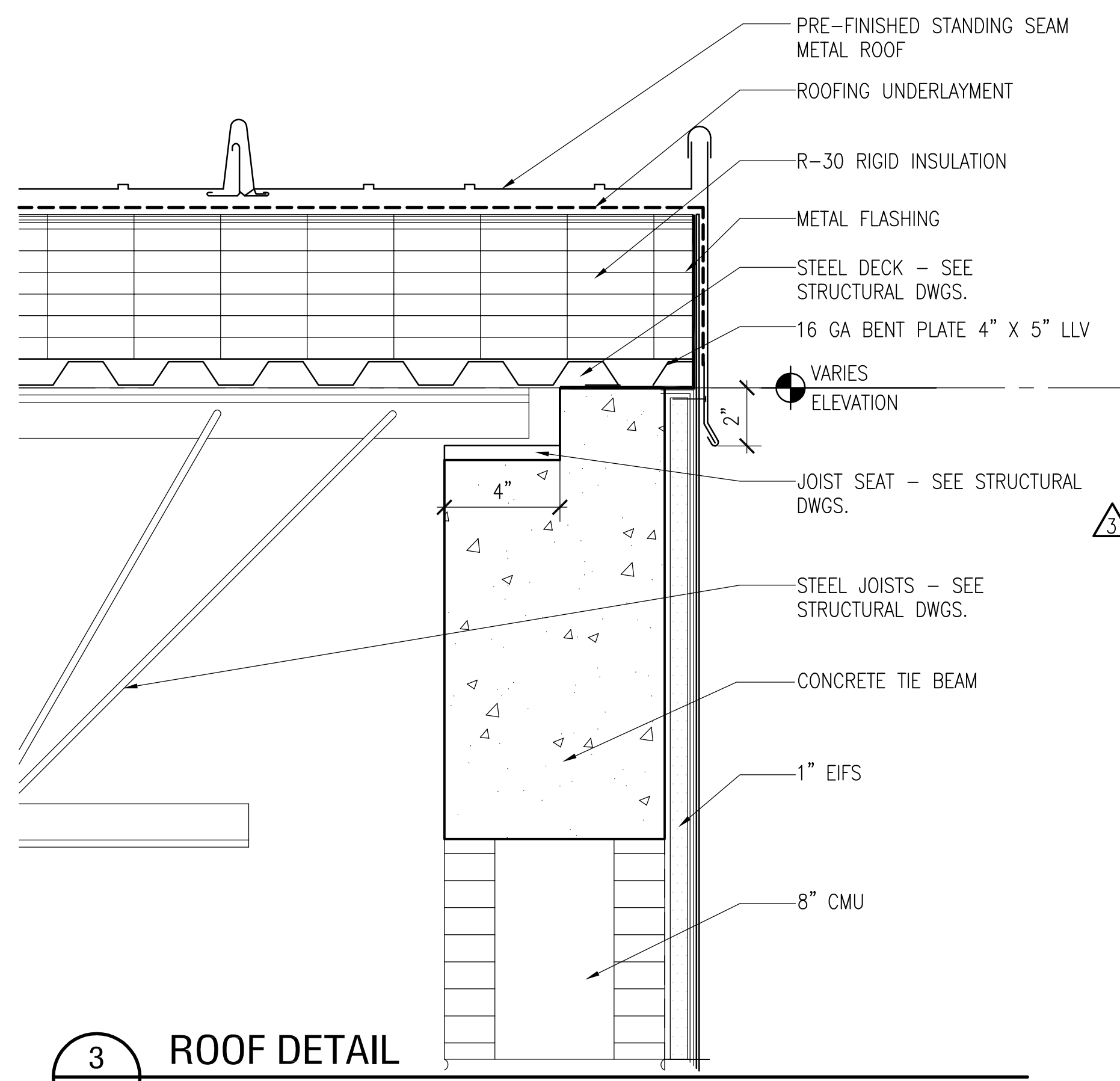

**3 ROOF DETAIL**  
A-102 3"=1'-0"

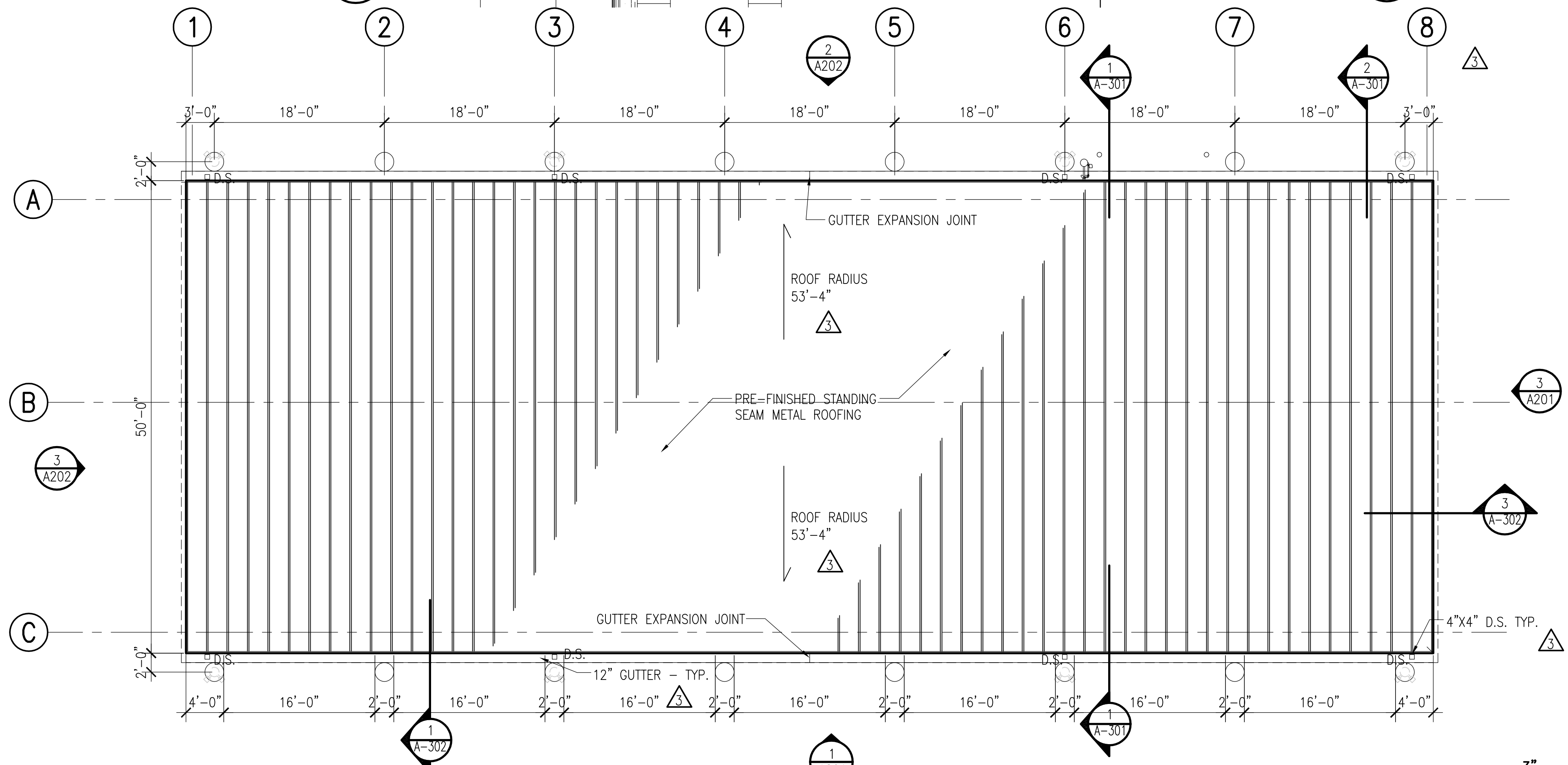

**1 ROOF PLAN**  
A102 1/8" = 1'-0"

- GENERAL NOTES:**
1. ALL DIMENSIONS ARE TO FACE OF FASCIA.
  2. VERIFY DIMENSIONS PRIOR TO CONSTRUCTION
  3. HIDDEN LINES DENOTES BUILDING WALLS

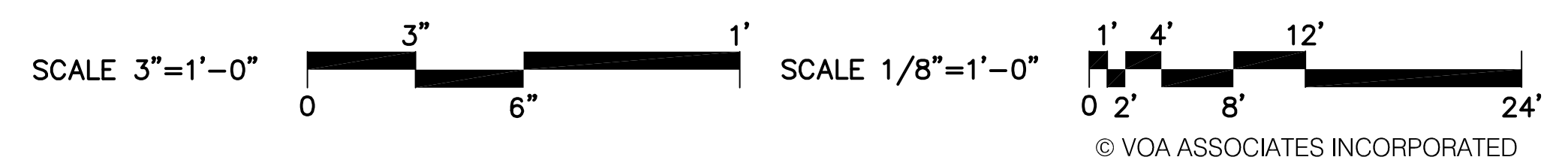

VOA ASSOCIATES INCORPORATED  
4781 NEW BRIDGE STREET, SUITE 100  
ORLANDO, FLORIDA 32814  
VOICE: 407.423.2907  
FAX: 407.648.4275

FLORIDA REGISTRATION NUMBERS  
#AA-C00148 / #IS-000993

**GENERAL NOTES**

THEODORE G. FERY  
FLORIDA REGISTRATION AR0007939

**KEYED NOTES**

CONSTRUCTION DOCUMENTS - MARCH 10, 2014

NO.	DESCRIPTION:	DATE:
1	REVISED PER ATKINS COMMENTS	2014/01/14

ORANGE COUNTY STORM-WATER MANAGEMENT BUILDING 5A  
4200 JOHN YOUNG PKWY  
ORLANDO, FL 32839

**LIST OF BOARD MEMBERS:**

ORANGE COUNTY MAYOR	TERESA JACOBS
DISTRICT 1 COMMISSIONER	S. SCOTT BOYD
DISTRICT 2 COMMISSIONER	FRED BRUMMER
DISTRICT 3 COMMISSIONER	PETE CLARKE
DISTRICT 4 COMMISSIONER	JENNIFER THOMPSON
DISTRICT 5 COMMISSIONER	TED EDWARDS
DISTRICT 6 COMMISSIONER	TIFFANY MOORE RUSSELL

**ROOF PLAN AND DETAILS**

DRAWN BY:	BOJ
CHECKED BY:	TGF
SCALE:	1/8"
START DATE:	06.12.2013
PROJECT NO.:	3764A-00

SHEET NO.: **A-102**

FILE: P:\0704\OC Public Works Bldg 5A\3.0 Graphics\3.6 CAD\3.6.2 Sheets\3.6.2.1 Sheet Flsh\_3764a-A-102-Bldg 5a.dwg  
Plot Date: 3/6/2014 5:24:37 PM

CONSTRUCTION DOCUMENTS - MARCH 10, 2014

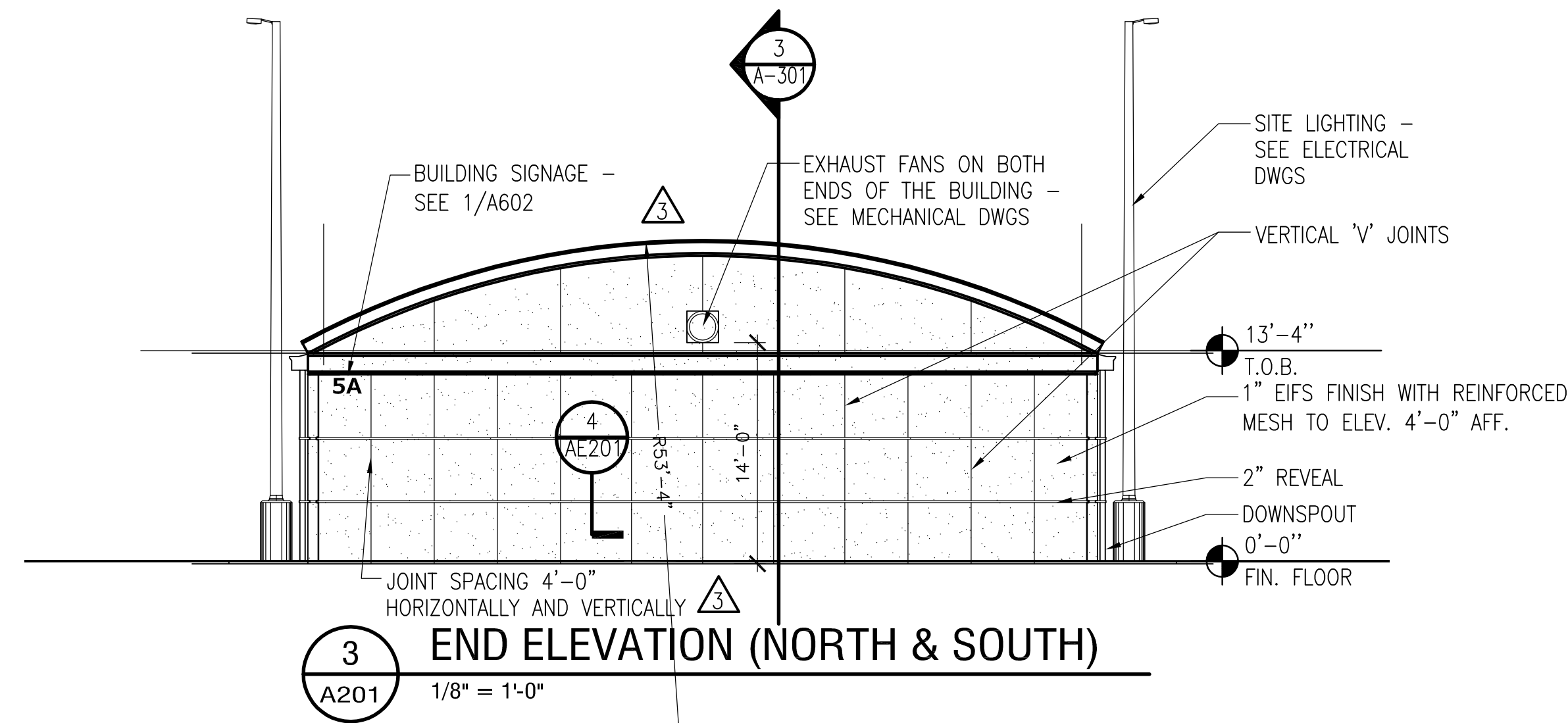

**3 END ELEVATION (NORTH & SOUTH)**  
A201 1/8" = 1'-0"

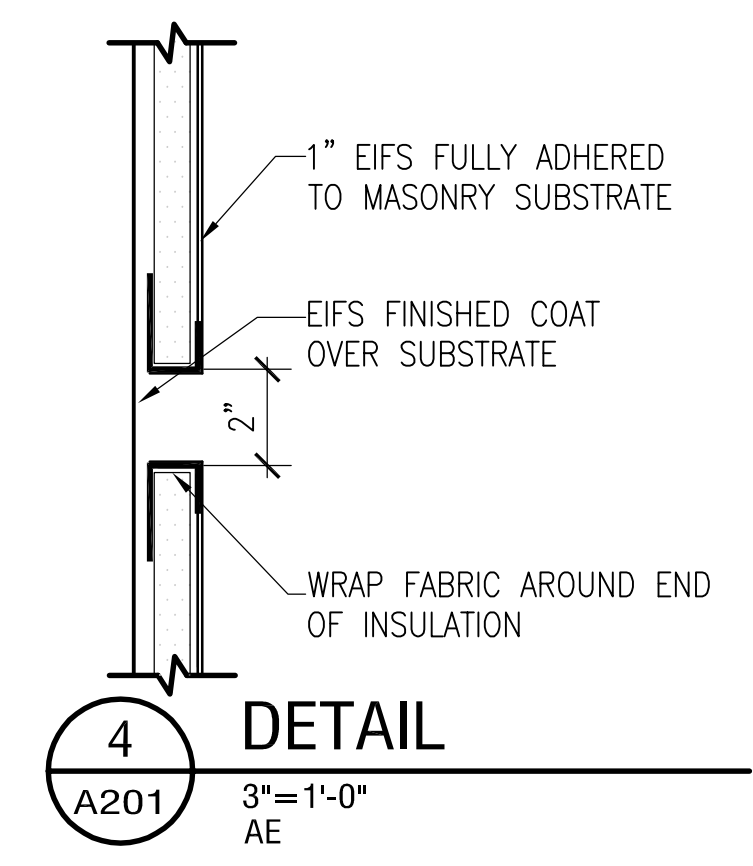

**4 DETAIL**  
A201 3" = 1'-0" AE

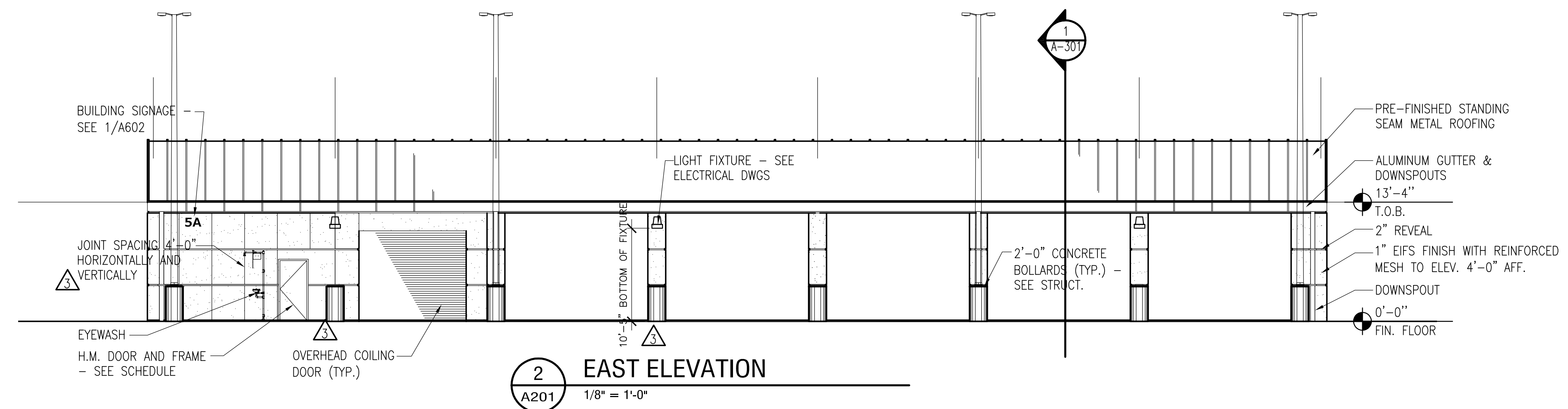

**2 EAST ELEVATION**  
A201 1/8" = 1'-0"

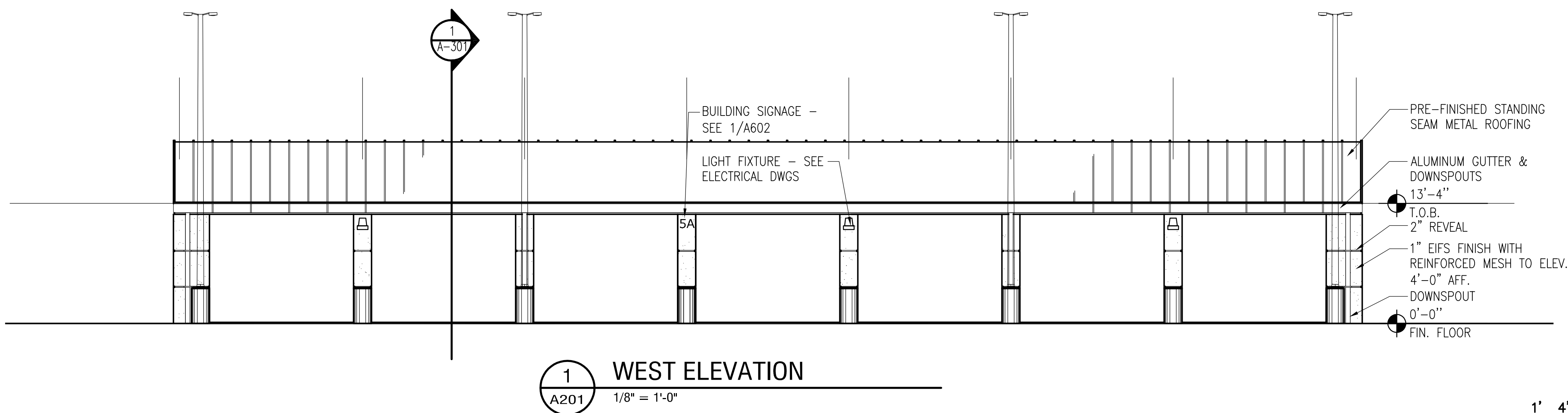

**1 WEST ELEVATION**  
A201 1/8" = 1'-0"

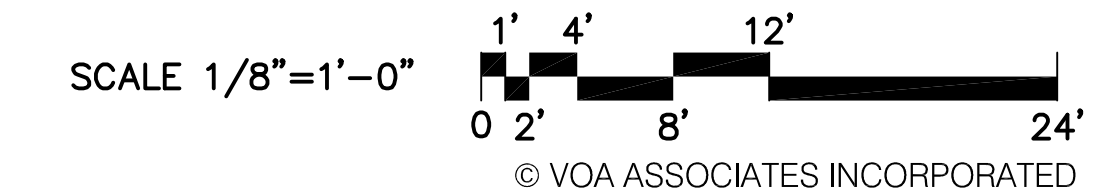

NO.	DESCRIPTION	DATE
1	REVISED PER ATKINS COMMENTS	2014/01/14

**ORANGE COUNTY STORM-WATER MANAGEMENT BUILDING 5A**  
4200 JOHN YOUNG PKWY  
ORLANDO, FL 32839

LIST OF BOARD MEMBERS:

ORANGE COUNTY MAYOR	TERESA JACOBS
DISTRICT 1 COMMISSIONER	S. SCOTT BOYD
DISTRICT 2 COMMISSIONER	FRED BRUMMER
DISTRICT 3 COMMISSIONER	PETE CLARKE
DISTRICT 4 COMMISSIONER	JENNIFER THOMPSON
DISTRICT 5 COMMISSIONER	TED EDWARDS
DISTRICT 6 COMMISSIONER	TIFFANY MOORE RUSSELL

**BUILDING ELEVATIONS**

DRAWN BY:	BOJ
CHECKED BY:	TGF
SCALE:	1/8"
START DATE:	06.12.2013
PROJECT NO.:	3764A-00

SHEET NO.: **A-201**

THEODORE G. FERY  
FLORIDA REGISTRATION AR0007939

KEYED NOTES

CONSTRUCTION DOCUMENTS - MARCH 10, 2014

NO.	DESCRIPTION:	DATE:
1	REVISED PER ATKINS COMMENTS	2014/01/14



ORANGE COUNTY STORM-WATER MANAGEMENT BUILDING 5A  
4200 JOHN YOUNG PKWY  
ORLANDO, FL 32839

LIST OF BOARD MEMBERS:

ORANGE COUNTY MAYOR	TERESA JACOBS
DISTRICT 1 COMMISSIONER	S. SCOTT BOYD
DISTRICT 2 COMMISSIONER	FRED BRUMMER
DISTRICT 3 COMMISSIONER	PETE CLARKE
DISTRICT 4 COMMISSIONER	JENNIFER THOMPSON
DISTRICT 5 COMMISSIONER	TED EDWARDS
DISTRICT 6 COMMISSIONER	TIFFANY MOORE RUSSELL

**BUILDING AND WALL SECTIONS**

DRAWN BY:	BOJ
CHECKED BY:	TGF
SCALE:	AS NOTED
START DATE:	06.12.2013
PROJECT NO.:	3764A-00

SHEET NO.: **A-301**

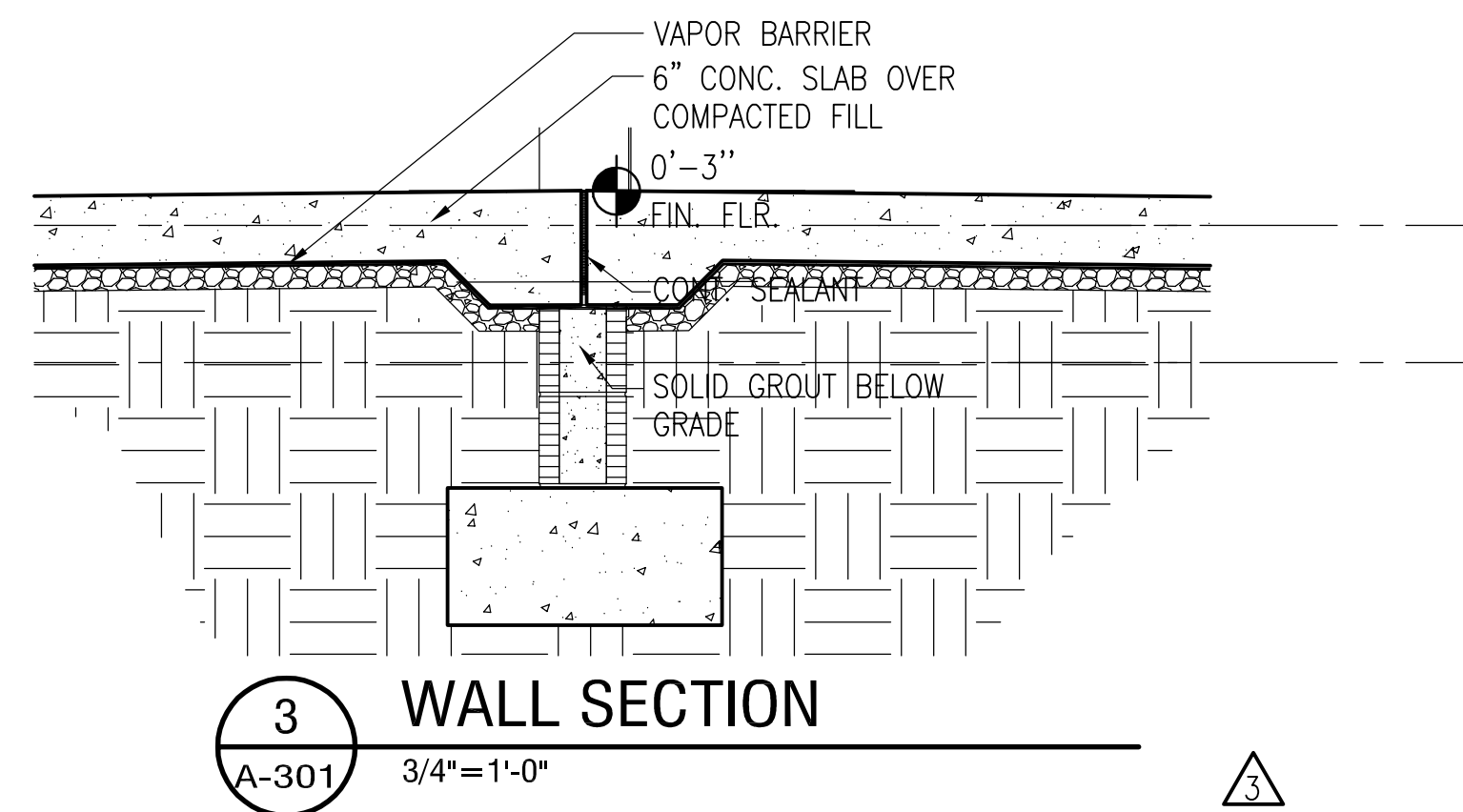

**3 WALL SECTION**  
A-301 3/4"=1'-0"

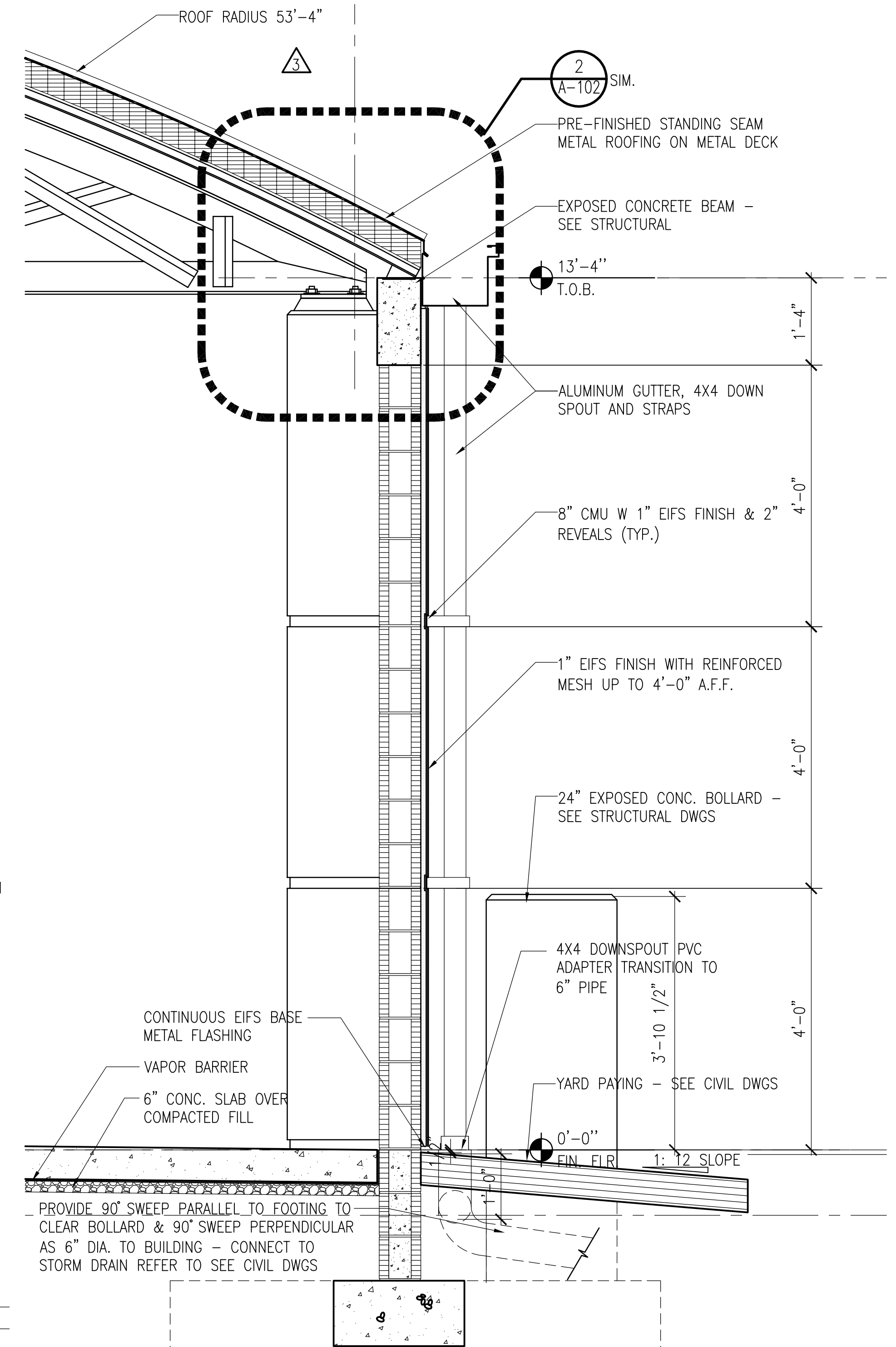

**2 WALL SECTION**  
A-301 3/4"=1'-0"

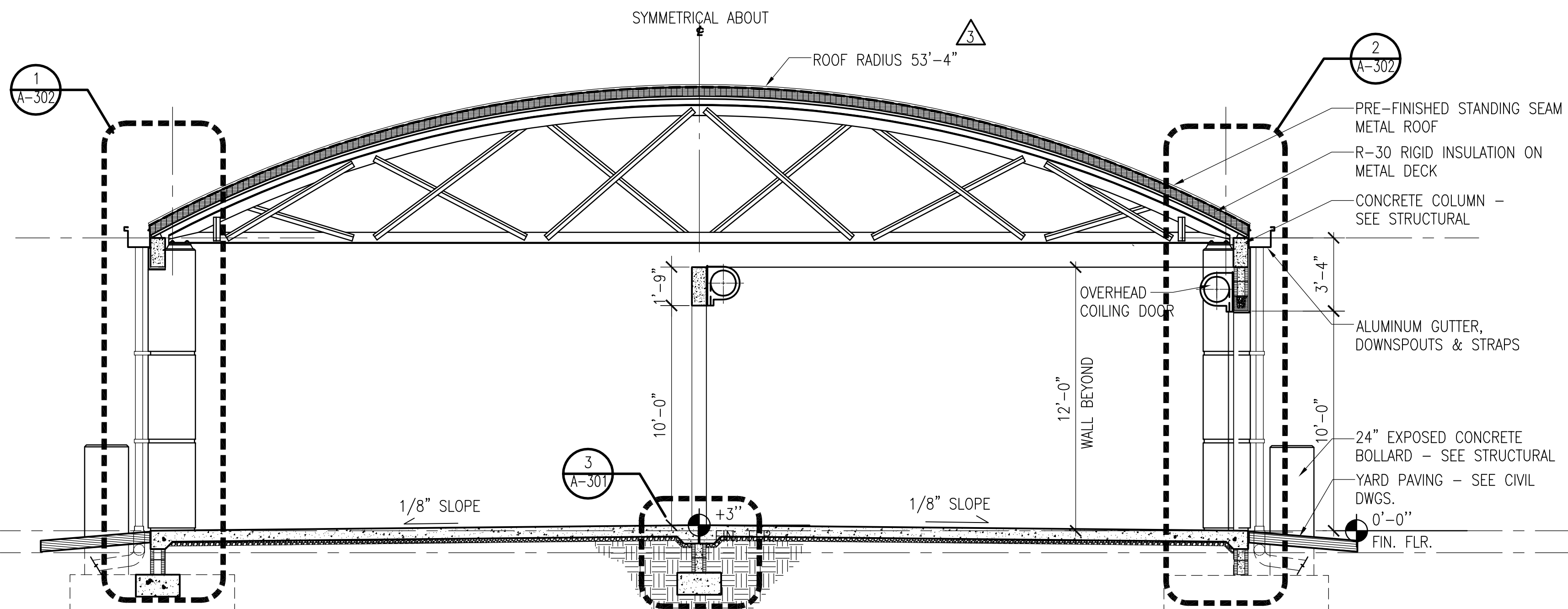

**1 BUILDING SECTION**  
A-301 1/4"=1'-0"

SCALE 1/4"=1'-0"

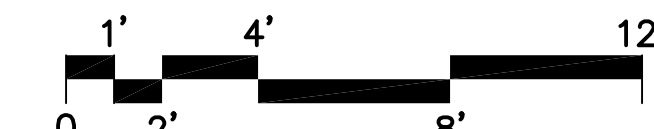

SCALE 3/4"=1'-0"

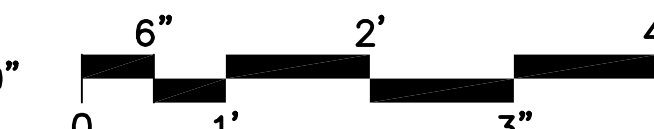

© VOA ASSOCIATES INCORPORATED

CONSTRUCTION DOCUMENTS - MARCH 10, 2014

REVISED PER ATKINS COMMENTS 2014/01/14  
NO.: DESCRIPTION: DATE:

ORANGE COUNTY STORM-WATER MANAGEMENT BUILDING 5A  
4200 JOHN YOUNG PKWY  
ORLANDO, FL 32839

LIST OF BOARD MEMBERS:  
ORANGE COUNTY MAYOR TERESA JACOBS  
DISTRICT 1 COMMISSIONER S. SCOTT BOYD  
DISTRICT 2 COMMISSIONER FRED BRUMMER  
DISTRICT 3 COMMISSIONER PETE CLARKE  
DISTRICT 4 COMMISSIONER JENNIFER THOMPSON  
DISTRICT 5 COMMISSIONER TED EDWARDS  
DISTRICT 6 COMMISSIONER TIFFANY MOORE RUSSELL

WALL SECTIONS

DRAWN BY: BOJ  
CHECKED BY: TGF  
SCALE: AS NOTED  
START DATE: 06.12.2013  
PROJECT NO.: 3764A-00

SHEET NO.: **A-302**

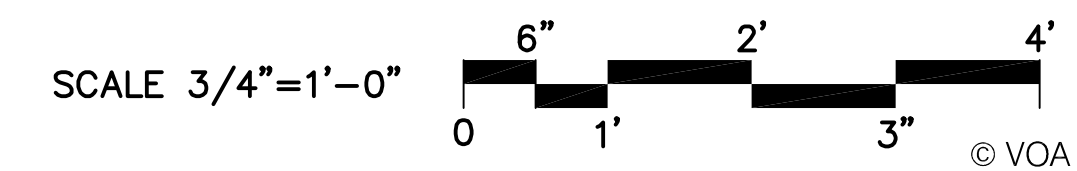
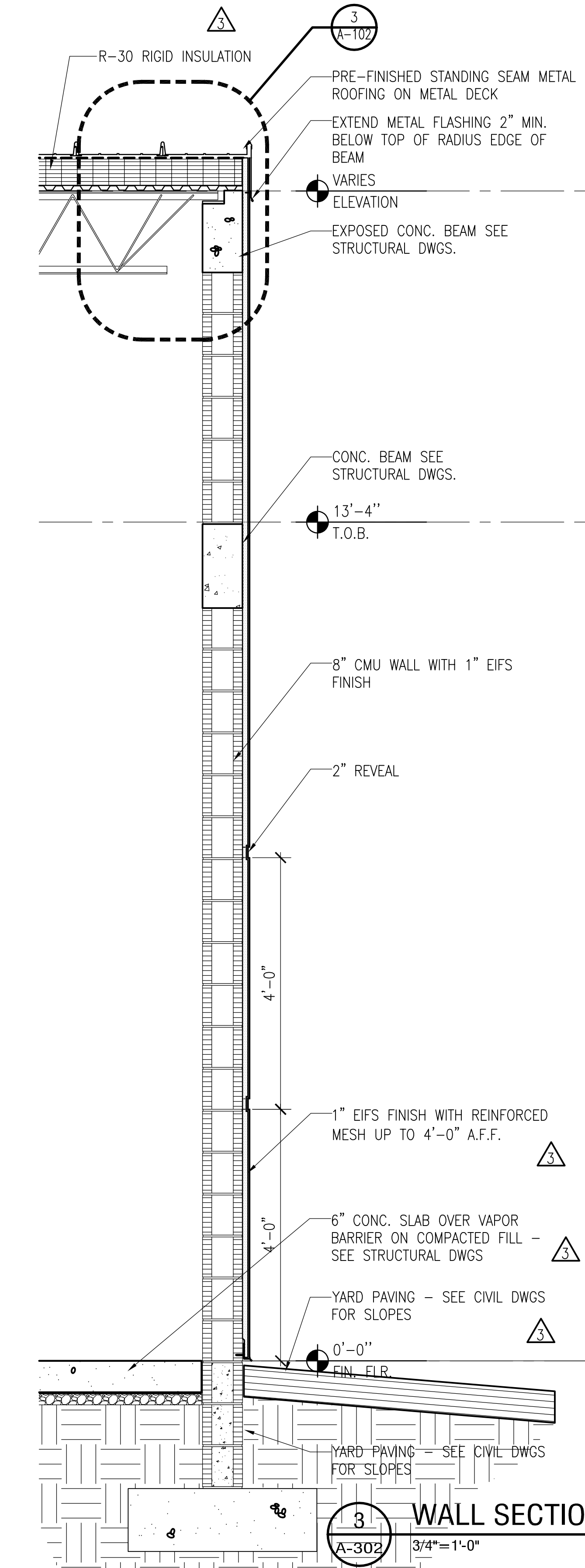
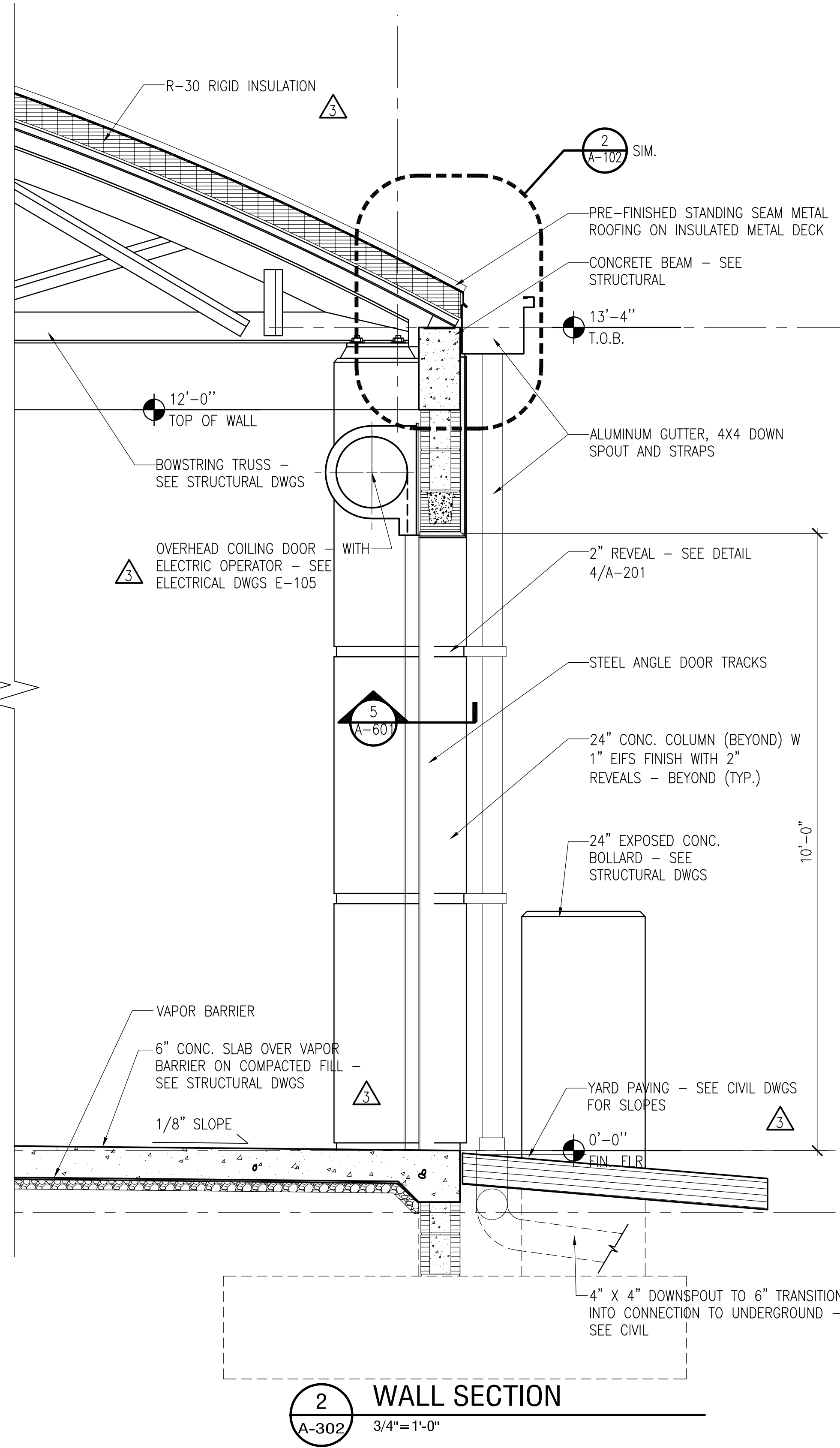
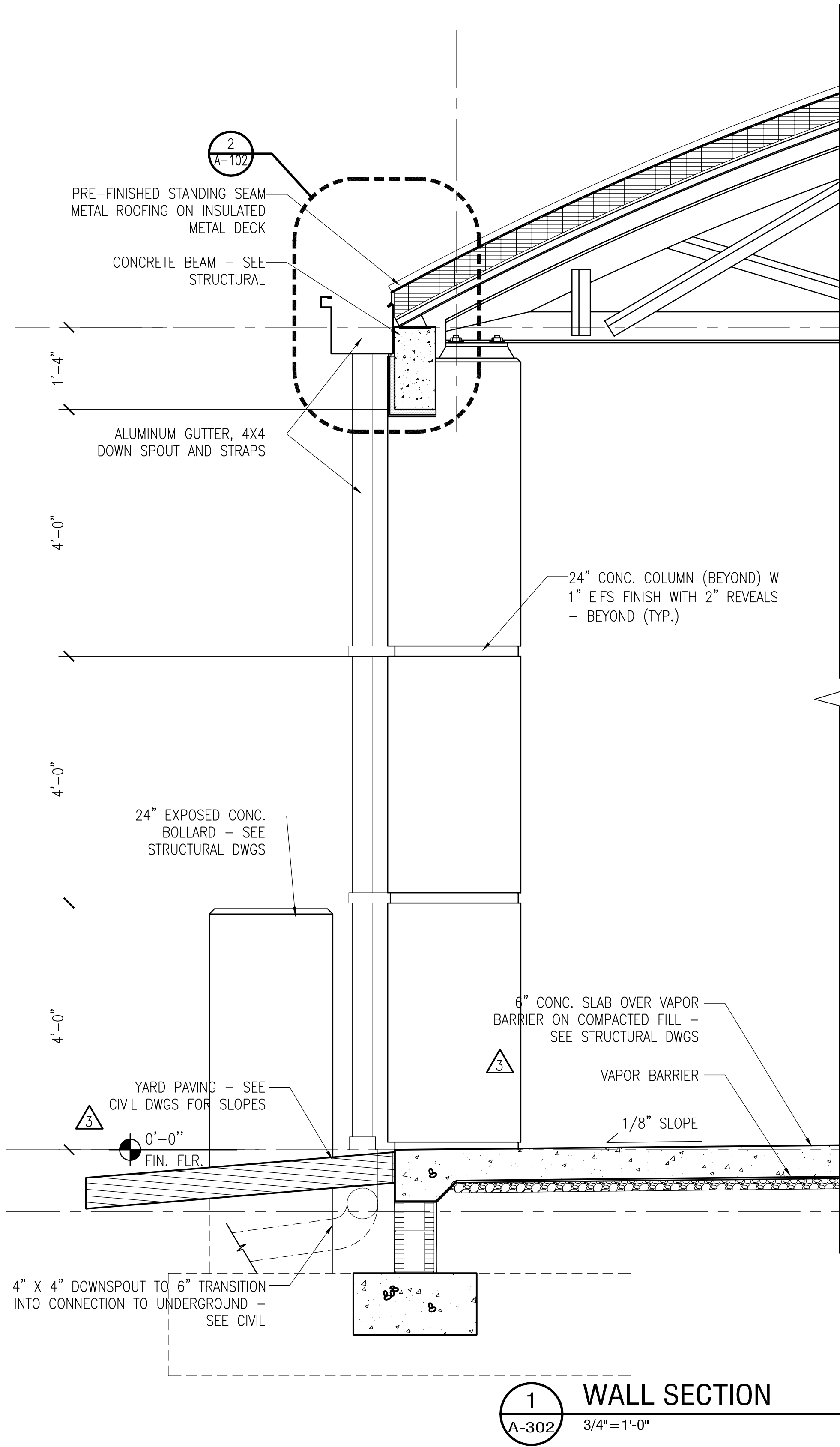

FILE: P:\3764A-OC Public Works Bldg 5A\3.0 Graphics\3.6 CAD\3.6.2 Sheets\3.6.2.1 Sheet Finish\_3764A-302-Bldg 5A.dwg  
Plot Date: 3/6/2014 5:21:05 PM

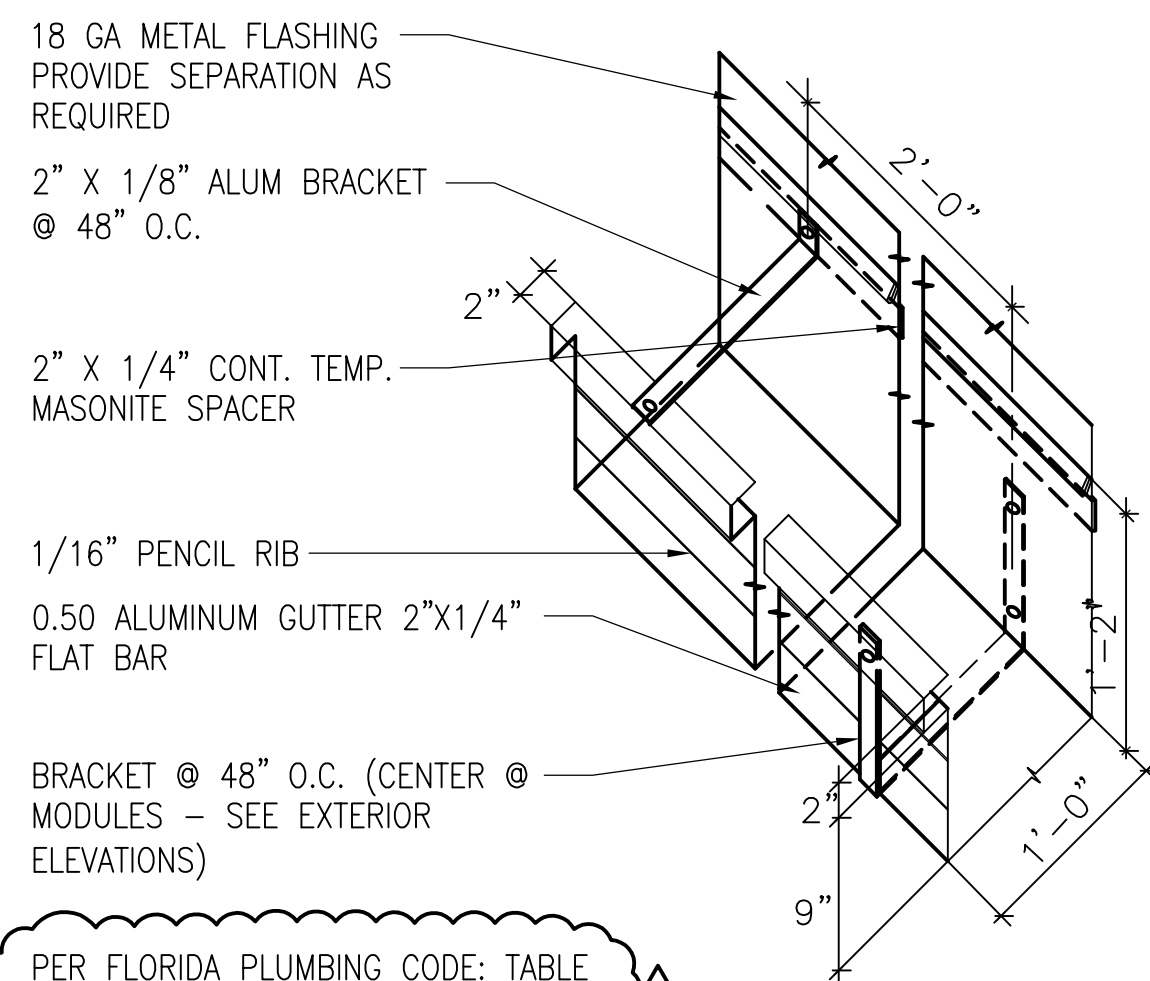

**6 GUTTER DETAIL**  
A-601 3/4"=1'-0"

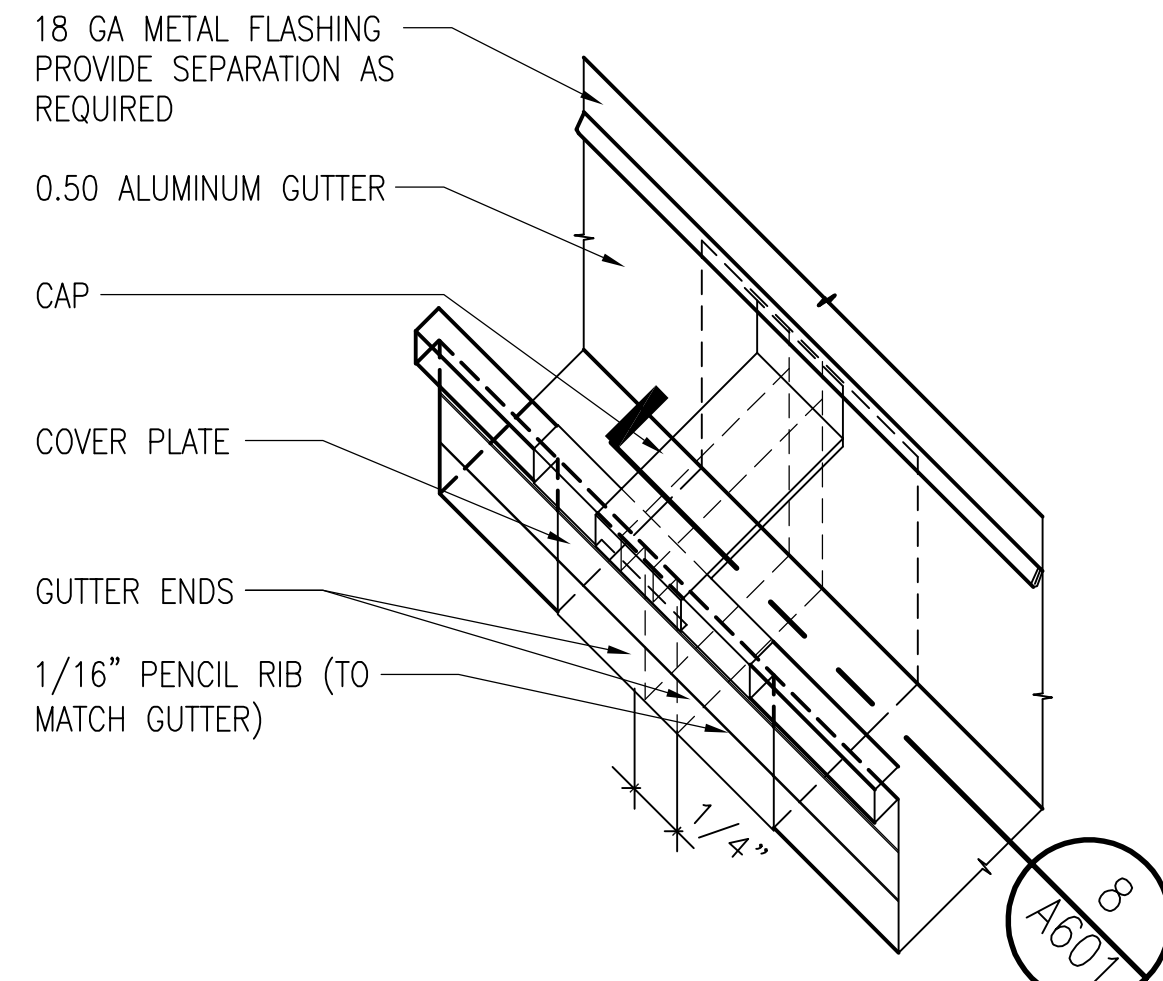

**7 GUTTER EXPANSION JOINT DETAIL**  
A-601 3/4"=1'-0"

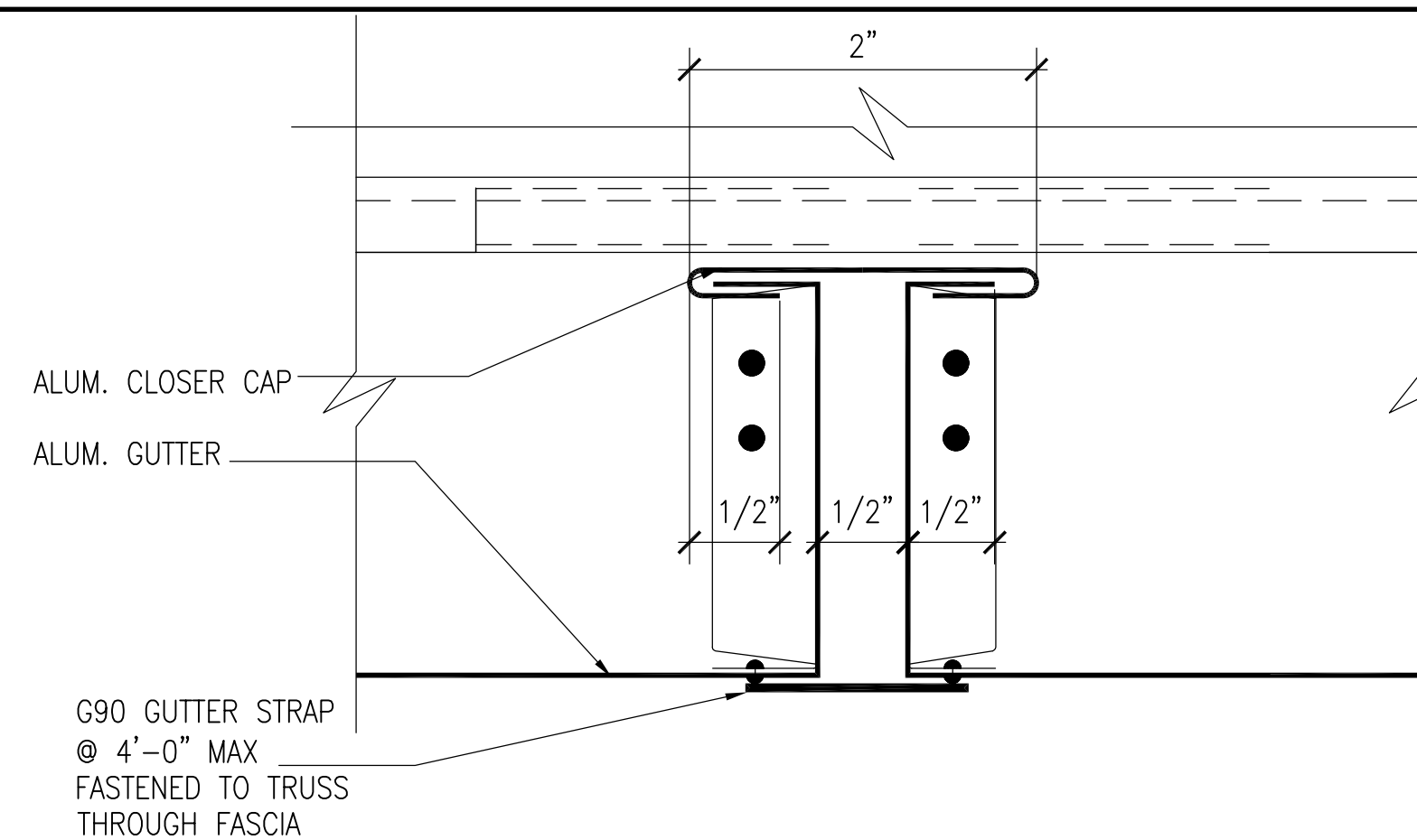

**8 LAP TYPE GUTTER EXPANSION JOINT**  
A601 1"=1'-0"

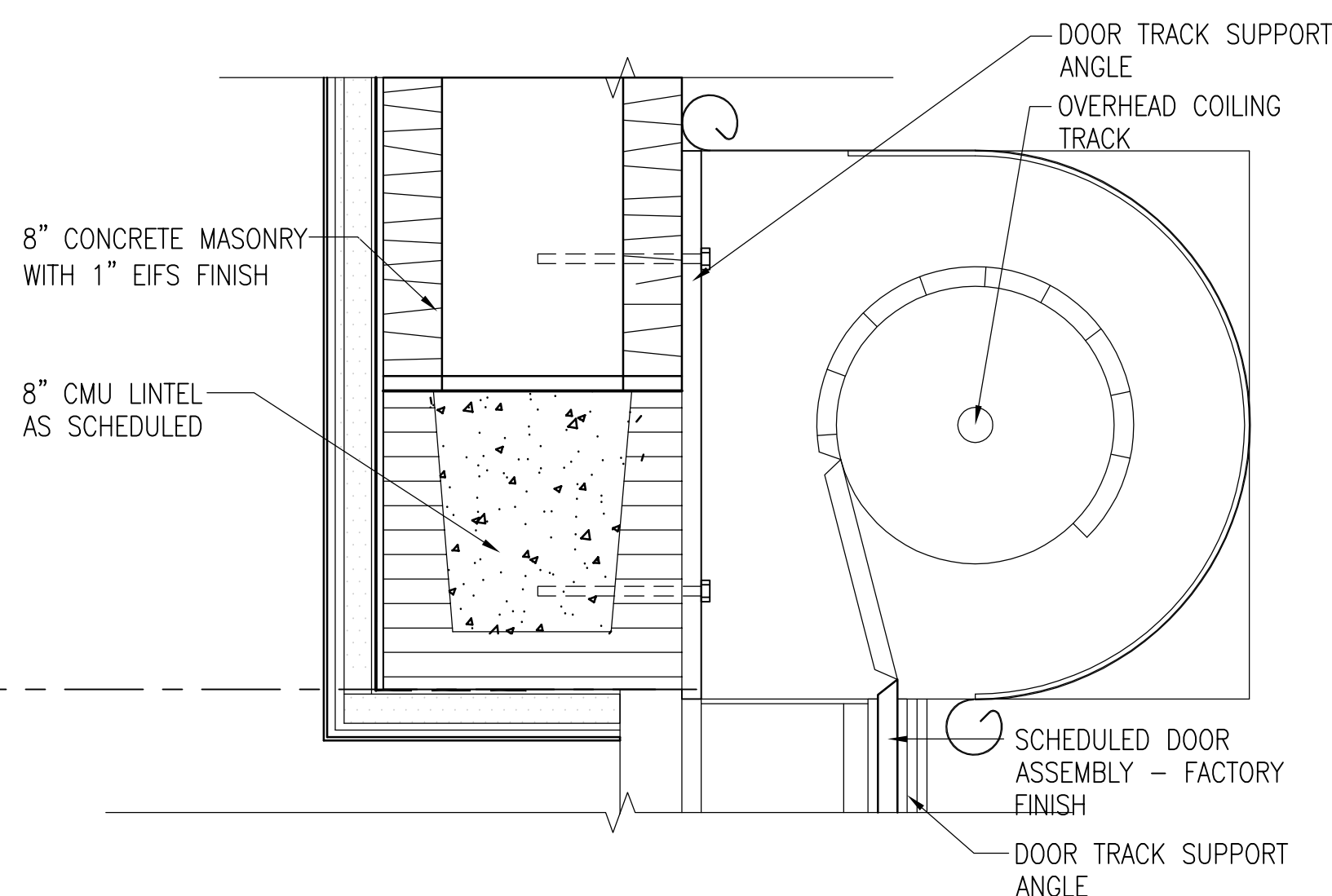

**3 DOOR HEAD DETAIL**  
A601 3"=1'-0"

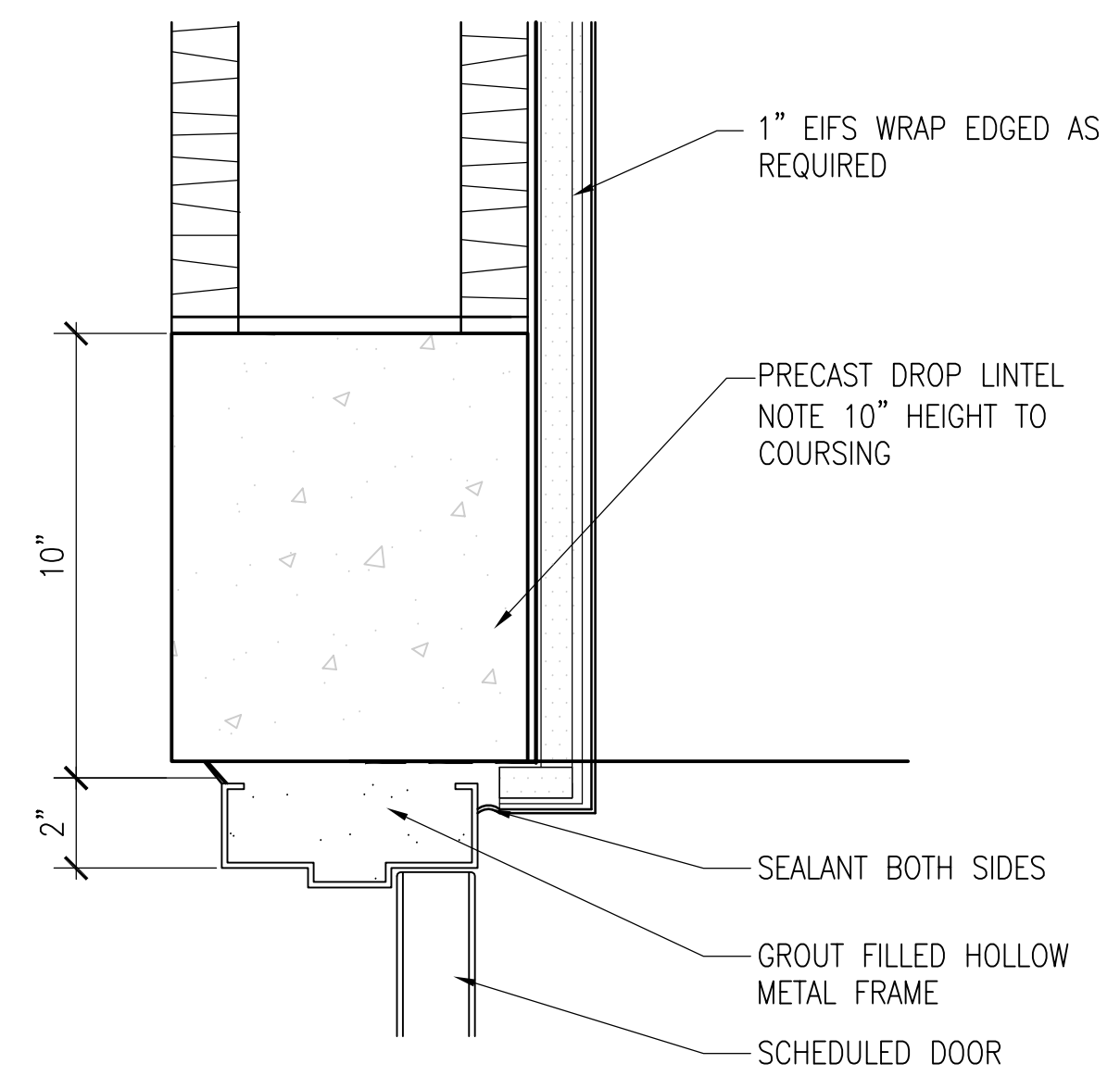

**4 DOOR HEAD DETAIL**  
A601 3"=1'-0"

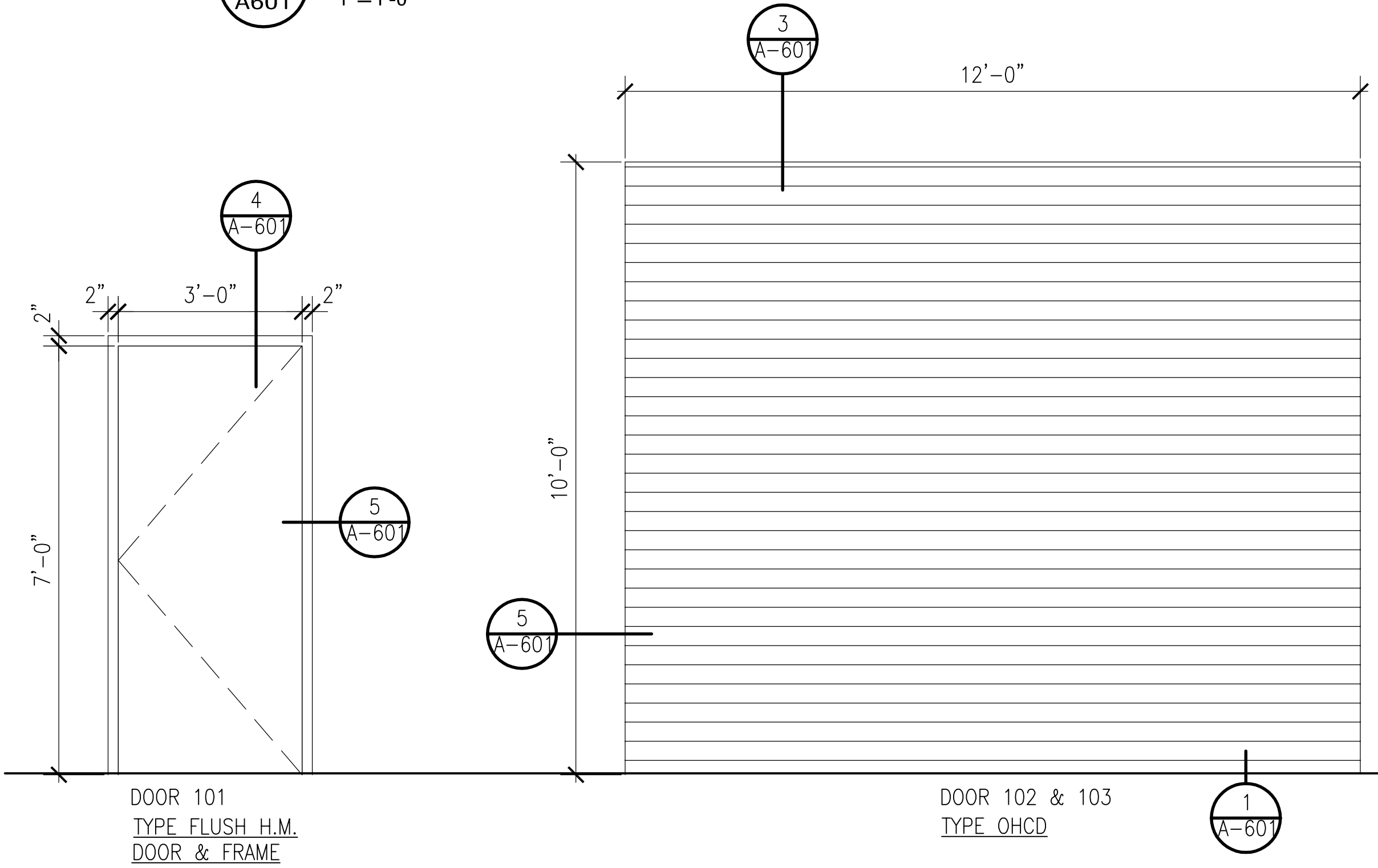

**5 PLAN DETAIL**  
A601 1 1/2"=1'-0"

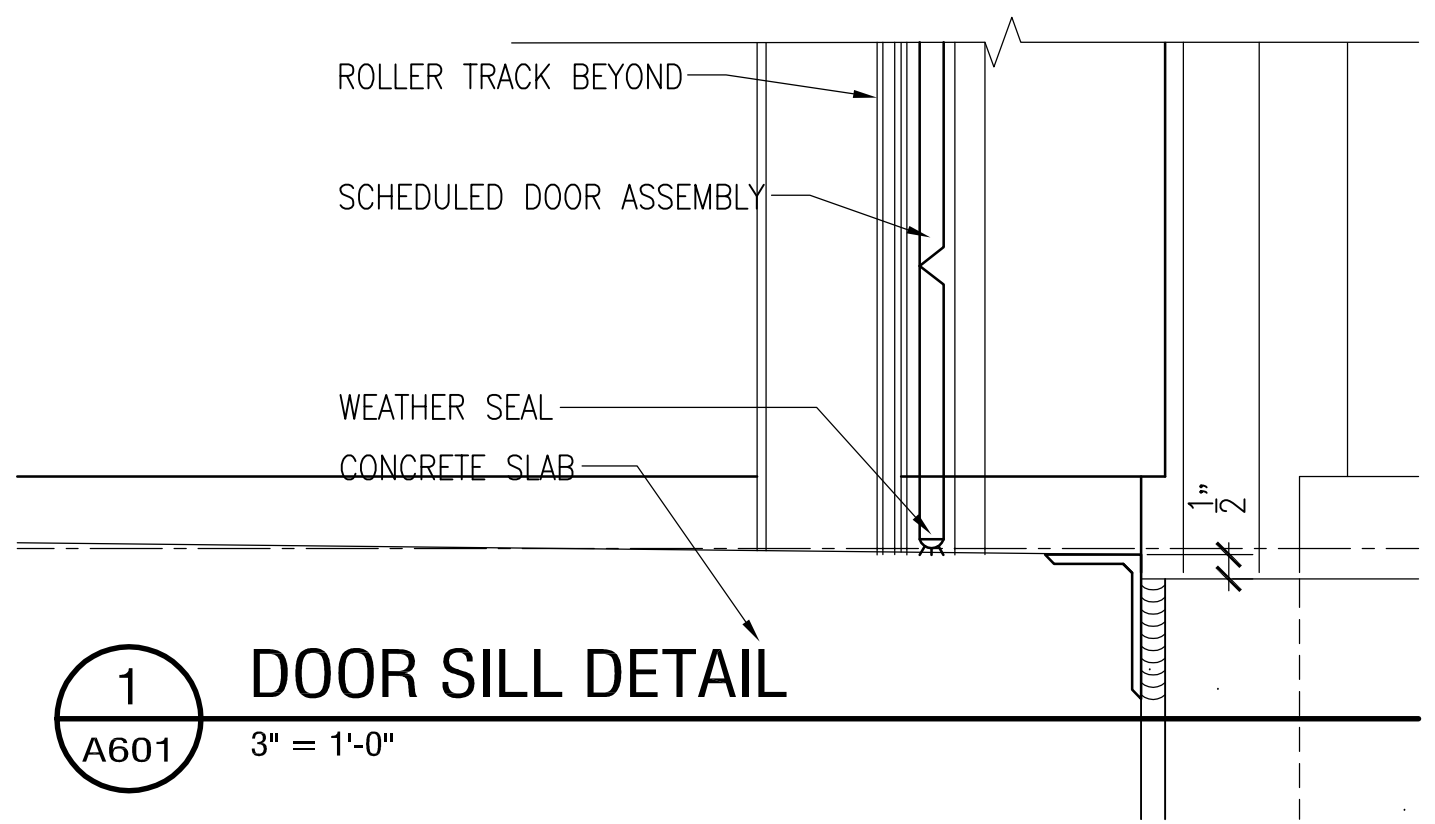

**1 DOOR SILL DETAIL**  
A601 3"=1'-0"

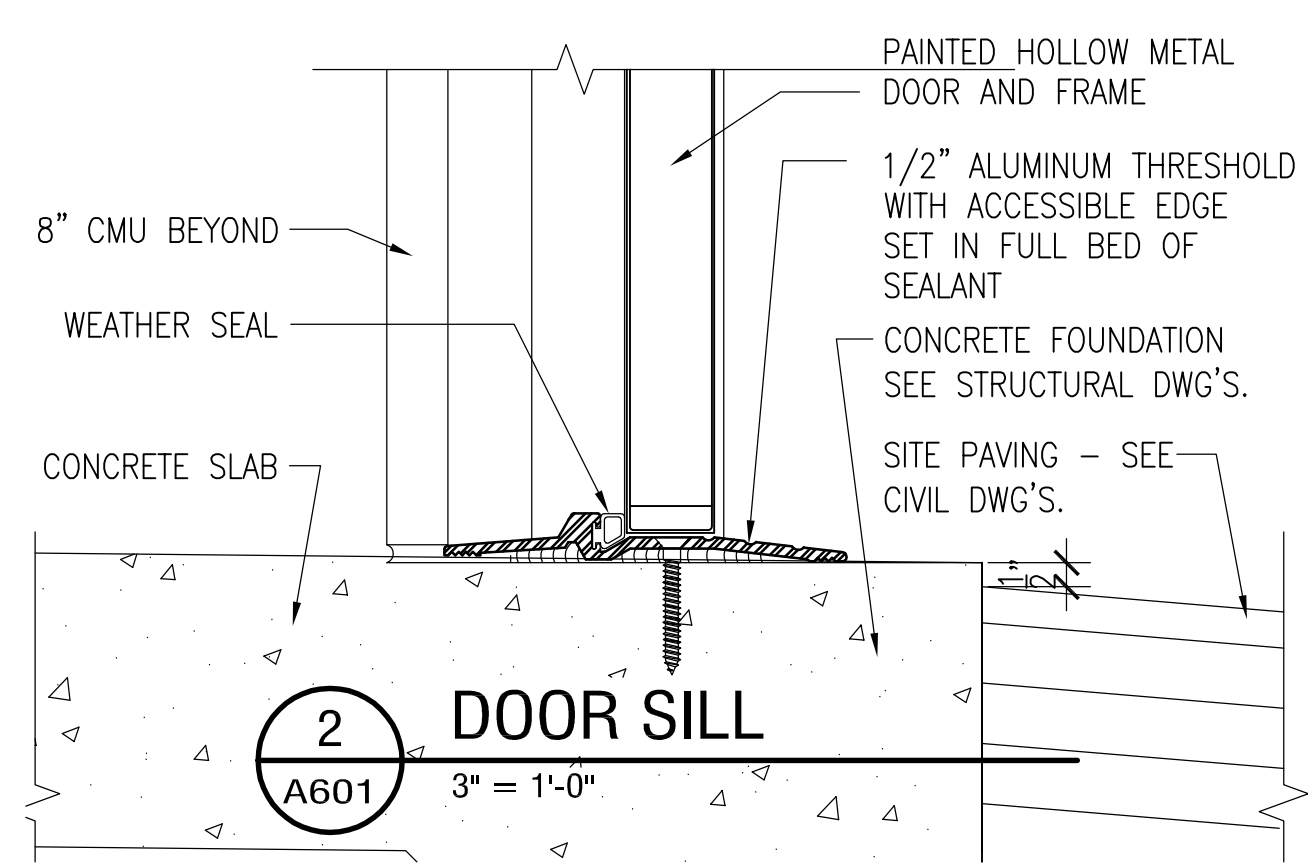

**2 DOOR SILL**  
A601 3"=1'-0"

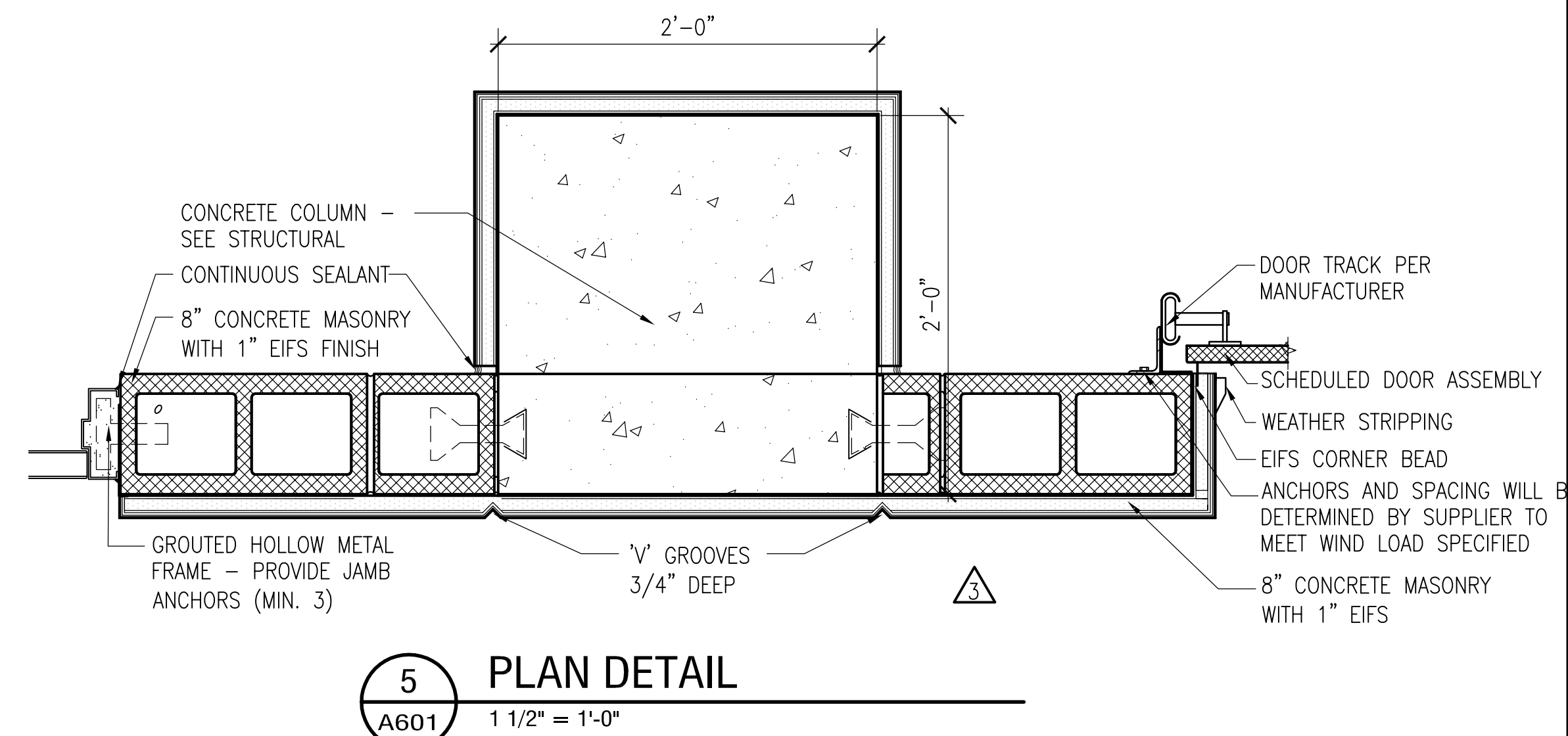

**5 PLAN DETAIL**  
A601 1 1/2"=1'-0"



VOA ASSOCIATES INCORPORATED  
4781 NEW BRIDGE STREET, SUITE 100  
ORLANDO, FLORIDA 32814  
VOICE: 407.425.2900  
FAX: 407.648.4275

FLORIDA REGISTRATION NUMBERS  
#AA-C200148 / #IS-000993

GENERAL NOTES

THEODORE G. FERY  
FLORIDA REGISTRATION AR0007939

KEYED NOTES

CONSTRUCTION DOCUMENTS - MARCH 10, 2014

REVIS PER ATKINS COMMENTS 2014/01/14  
NO. DESCRIPTION DATE

**ORANGE COUNTY GOVERNMENT**  
ORANGE COUNTY STORM-WATER MANAGEMENT BUILDING 5A  
4200 JOHN YOUNG PKWY  
ORLANDO, FL 32839

LIST OF BOARD MEMBERS:  
ORANGE COUNTY MAYOR TERESA JACOBS  
DISTRICT 1 COMMISSIONER S. SCOTT BOYD  
DISTRICT 2 COMMISSIONER FRED BRUMMER  
DISTRICT 3 COMMISSIONER PETE CLARKE  
DISTRICT 4 COMMISSIONER JENNIFER THOMPSON  
DISTRICT 5 COMMISSIONER TED EDWARDS  
DISTRICT 6 COMMISSIONER TIFFANY MOORE RUSSELL

DETAILS

DRAWN BY: BOJ  
CHECKED BY: TGF  
SCALE: AS NOTED  
START DATE: 06.12.2013  
PROJECT NO.: 3764A-00

SHEET NO.: **A-601**

FILE: P:\3764a OC Public Works Bldg 5A\3.0 Graphics\3.6 CAD\3.6.2 Sheets\3.6.2.1 Sheet Flash\_3764a-A-601-Blg 5a.dwg  
Plot Date: 3/6/2014 5:19:53 PM

### DOOR AND FRAME SCHEDULE

DOOR ID	ROOM NAME	ROOM NO.	DOOR										HARDWARE HDW. SET	FRAME						REMARKS			
			SIZE	TYPE	MAT'L	CLASSIFICATION	PERFORMANCE	FINISH	COATING	LABEL	GLAZING	STC		TYPE	MAT'L	FINISH	COATING	DETAIL					
																		HEAD	JAMB		SILL		
101	H.U.R.P.	101	3'-0" X 7'-0" X 1 3/4"	F	HM	--	--	--	FIELD	PAINT	--	--	--	--	--	1	HM	FIELD	PAINT	4/A601	5/A601	2/A601	--
102	H.U.R.P.	101	10'-0" X 12'-0"	COH	--	--	--	--	--	--	--	--	--	--	--	1	HM	FIELD	PAINT	3/A601	5/A601	1/A601	1
103	H.U.R.P.	101	10'-0" X 12'-0"	COH	--	--	--	--	--	--	--	--	--	--	--	1	HM	FIELD	PAINT	3/A601	5/A601	1/A601	1

REMARKS:  
 1.) ELECTRICALLY OPERATED. COORDINATE WITH ELECTRICAL DRAWINGS E-105  
 2.) --



12" ALUMINUM RAISED NUMBER PER BUILDING SIGNAGE SCHEDULE BELOW NO REFLECTIVE VINYL.

# 5A

E MOUNTING HEIGHT: REFER TO EXTERIOR ELEVATIONS FOR HEIGHT AND LOCATION

1 **BUILDING SIGN TYPES**  
 A-602 3"=1'-0"

### FINISH KEY (BASIS OF DESIGN)

CODE	MATERIAL	MANUFACTURER OR EQUAL	FINISH			REMARKS
			STYLE	SIZE	COLOR	
<b>FLOORING</b>						
SC	SEALED CONCRETE	TBD	--	--	CLEAR	ALT. - POLYURETHANE FINISH, GRAY COLOR
<b>BASE</b>						
--	--	--	--	--	--	--
<b>WALLS</b>						
PT1	PAINT	SHERWIN WILLIAMS	--	EGGSHELL	SW7636 ORIGAMI WHITE	--
--	--	--	--	--	--	--
<b>DOORS</b>						
PT2	PAINT	SHERWIN WILLIAMS	--	SEMI GLOSS	SW7636 ORIGAMI WHITE	DOORS & FRAMES
--	--	--	--	--	--	--
<b>INTERIOR MISCELLANEOUS FINISHES</b>						
--	--	--	--	--	--	--
<b>EXTERIOR FINISHES</b>						
SSMR	ROOF FINISH	KYNAR	500 FINISH	--	SEE REMARK 2	--
PT3	EXTERIOR PAINT	SHERWIN WILLIAMS	--	--	SW7636 ORIGAMI WHITE	--

REMARKS:  
 1.) VERIFY PAINT COLORS TO MATCH ADJACENT BUILDING 5.  
 2.) ROOF COLOR TO MATCH ADJACENT BUILDING 5.

### ROOM FINISH SCHEDULE

ROOM NO.	ROOM NAME	FLOOR					WALLS								INT MISC FIN.	REMARKS
		FLOORING	GROUT	BASE	THRESHOLDS	NORTH	SOUTH	EAST	WEST	GROUT						
											MAT'L	CODE	CODE	CODE		
101	H.U.R.P.	--	SC	--	--	CMU	PT1	CMU	PT1	CMU	PT1	CMU	PT1	--	--	--
102	OPEN WORK BAY	CONC	SC	--	--	CMU	PT1	CMU	PT1	CMU	PT1	CMU	PT1	--	--	--

GENERAL NOTES:  
 1.) SC IS STANDARD SEALED CONCRETE AS LISTED ON THE FINISH SCHEDULE ABOVE.

GENERAL NOTES:  
 1.) COLORS LISTED ARE FOR COLOR IDENTIFICATION PURPOSES ONLY. LISTING IS NOT INTENDED TO LIMIT SELECTION OF SIMILAR COLORS FROM OTHER MANUFACTURERS.

CONSTRUCTION DOCUMENTS - MARCH 10, 2014



VOA ASSOCIATES INCORPORATED  
 4781 NEW BROAD STREET, SUITE 100  
 ORLANDO, FLORIDA 32814  
 VOICE: 407.425.2900  
 FAX: 407.648.4275

FLORIDA REGISTRATION NUMBERS  
 #AA-C200148 / #IS-0000939

GENERAL NOTES

THEODORE G. FERY  
 FLORIDA REGISTRATION AR0007939

KEYED NOTES

REVIS PER ATKINS COMMENTS 2014/01/14  
 NO.: DESCRIPTION: DATE:



ORANGE COUNTY STORM-WATER MANAGEMENT BUILDING 5A  
 4200 JOHN YOUNG PKWY  
 ORLANDO, FL 32839

LIST OF BOARD MEMBERS:  
 ORANGE COUNTY MAYOR TERESA JACOBS  
 DISTRICT 1 COMMISSIONER S. SCOTT BOYD  
 DISTRICT 2 COMMISSIONER FRED BRUMMER  
 DISTRICT 3 COMMISSIONER PETE CLARKE  
 DISTRICT 4 COMMISSIONER JENNIFER THOMPSON  
 DISTRICT 5 COMMISSIONER TED EDWARDS  
 DISTRICT 6 COMMISSIONER TIFFANY MOORE RUSSELL

### DOOR & FINISH SCHEDULE AND SIGNAGE DETAILS

DRAWN BY: **BOJ**  
 CHECKED BY: **TGF**  
 SCALE: **AS NOTED**  
 START DATE: 06.12.2013  
 PROJECT NO.: 3764A-00

SHEET NO.: **A-602**















# PLUMBING GENERAL NOTES

- PIPE ROUTING SHOWN ON THESE DRAWINGS IS SCHEMATIC AND IS NOT INTENDED TO INDICATE EXACT ROUTING. PLUMBING CONTRACTOR SHALL PROVIDE ANY ADDITIONAL OFFSETS AND FITTINGS REQUIRED FOR PROPER INSTALLATION AND TO MAINTAIN PROPER CLEARANCES.
- COORDINATE ALL PIPE ROUTING WITH ALL OTHER TRADES PRIOR TO INSTALLATION. ROUTE ALL PIPING TO AVOID DUCTWORK, PIPING AND BUILDING STRUCTURE.
- ROUTE ALL PIPING CONCEALED ABOVE CEILING, WITHIN CHASES OR ABOVE NON-ACCESSIBLE CEILINGS, REFER TO ARCHITECTURAL DRAWINGS FOR CEILING TYPES.
- INSTALL SHUTOFF VALVES ON ALL WATER LINES IN THE FOLLOWING LOCATIONS:
  - ALL MAJOR BRANCH RUNS SUCH AS BRANCHES SERVING A FLOOR, WING, OR A MAJOR SECTION OF BUILDING.
  - ALL EQUIPMENT CONNECTIONS.
  - OTHER LOCATIONS AS MAY BE INDICATED ON DRAWINGS.
- PLUMBING CONTRACTOR SHALL SUPPLY AND INSTALL A MEANS OF BACKFLOW PROTECTION OF THE POTABLE WATER SYSTEM AS INDICATED ON DRAWINGS AND AS REQUIRED PER 2010 FLORIDA BUILDING CODE - PLUMBING: SECTION 608.
- PLUMBING CONTRACTOR SHALL PROVIDE VALVE DIRECTORY WITH A TAG SCHEDULE SHOWING LOCATION OF EACH VALVE, TYPE, NUMBER, MANUFACTURER, FUNCTION AND ALL OPERATING POSITIONS.
- PLUMBING CONTRACTOR SHALL PROVIDE SLEEVES FOR ALL PIPES PASSING THROUGH FLOORS, WALLS AND CEILINGS. EXTEND SLEEVES 2" ABOVE FLOORS. MAKE ALL SLEEVES FLUSH WITH WALLS AND CEILINGS. CONTRACTOR SHALL FIRE STOP ALL PENETRATIONS OF RATED WALLS, CEILINGS, ETC., INCLUDING ROOF. FLASH AND COUNTER FLASH ALL ROOF PENETRATIONS.
- PLUMBING CONTRACTOR SHALL PROVIDE BELLOW TYPE WATER HAMMER ARRESTORS ON ALL HOT AND COLD WATER LINES. INSTALL IN UPRIGHT POSITION AT ALL QUICK CLOSING VALVES, SOLENOIDS, ISOLATED PLUMBING FIXTURES AND SUPPLY HEADERS AT PLUMBING FIXTURE GROUPS. LOCATE AND SIZE AS SPECIFIED OR AS SHOWN ON THE DRAWINGS AND WHERE NOT SHOWN, LOCATE IN ACCORDANCE WITH THE MANUFACTURER'S RECOMMENDATIONS AND COMPLY WITH THE PLUMBING AND DRAINAGE INSTITUTE STANDARDS WH 201.
- PLUMBING CONTRACTOR SHALL INSTALL DIELECTRIC UNIONS AT ALL CONNECTIONS OF DISSIMILAR METALS.
- ALL DOMESTIC WATER PIPING 4" AND BELOW SHALL BE INSULATED WITH 1" THICK PRE-SLIT FLEXIBLE UNICELLULAR POLYOLEFIN FOAM PLENUM RATED ARMAFLEX INSULATION. ALL PIPING BELOW 8'-0" SHALL BE PROTECTED WITH AN EMBOSSED ALUMINUM JACKET
- PLUMBING CONTRACTOR SHALL THOROUGHLY INVESTIGATE THE SITE, CAREFULLY STUDY THE PLUMBING DRAWINGS, AND BECOME THOROUGHLY FAMILIAR WITH THE EXISTING CONDITIONS BEFORE BIDDING. NO CHANGES WILL BE ALLOWED IN CONTRACT PRICE FOR EXTRA WORK CLAIMS BECAUSE CONTRACTOR FAILED TO FOLLOW THESE DIRECTIONS.
- INTERRUPTION OF EXISTING SERVICES SHALL BE MINIMAL AND SHALL BE FULLY COORDINATED WITH OWNER IN ADVANCE. PLUMBING CONTRACTOR SHALL SUBMIT TIME THAT SERVICE WILL BE DOWN, AREA OF PIPING AND ANY EQUIPMENT THAT WILL BE AFFECTED. SCHEDULE ANY INTERRUPTION DURING NON-CRITICAL HOURS OR NOTIFY OWNER AT LEAST TWENTY-FOUR (24) HOURS PRIOR TO INTERRUPTION. PUT INTERRUPTED SERVICES BACK INTO OPERATION AS SOON AS IS PRACTICAL. NO SHUT DOWN CAN BE DONE WITHOUT THE OWNER'S APPROVAL.
- DURING THE PROGRESS OF WORK THE PLUMBING CONTRACTOR SHALL MAINTAIN AN ACCURATE RECORD OF ALL CHANGES MADE TO THE PLUMBING SYSTEM. THE RECORD DRAWINGS SHALL SHOW, CHANGES, DIMENSIONS AND LOCATIONS OF ALL PIPING. CHANGES SHALL BE DONE IN AUTOCAD RELEASE 2007 OR ABOVE AND SUBMITTED TO THE OWNER AND GENERAL CONTRACTOR AT FINAL COMPLETION.

## ROOF DRAIN SIZING SCHEDULE

# OF ROOF DRAINS	ROOF, S.F.	RAINFALL, IN/HR	ROOF S.F./DRAIN	DRAIN, IN
8	6996	5.0	874.5	4x4

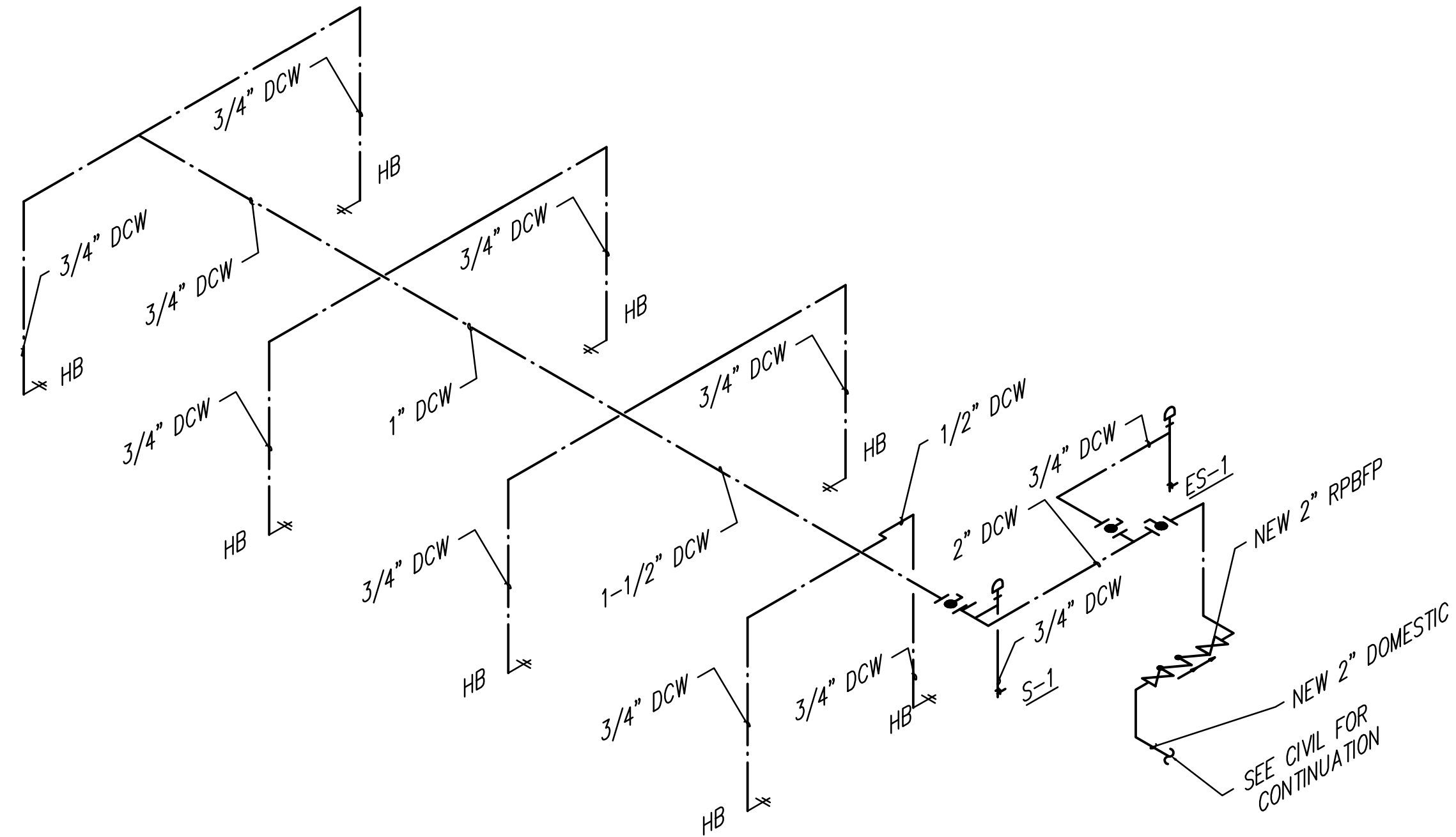

**DOMESTIC COLD WATER RISER DIAGRAM**  
SCALE: N.T.S.

## PLUMBING FIXTURE SCHEDULE

PLAN MARK	DESCRIPTION	MANUF. / MODEL No.
-----------	-------------	--------------------

- S-1 UTILITY SINK:**
- SINGLE MOLDED STONE LAUNDRY TUB WITH BAKED ENAMEL ANGLE LEGS, SELF-LEVELING WITH FLOOR ANCHORS. FITTING: CHROME PLATED DECK MOUNTED FAUCET. MUSTEE 19F OR POWERS FIAT FL-1 OR SWAN MF-1F
  - TRAP: CAST BODY, ADJUSTABLE "P" TRAP WITH CLEANOUT.
  - SUPPLY: 3/8" ANGLE SUPPLY WITH FLEX VERTICAL TUBE, LOOSE KEY STOPS AND ESCUTCHEON., STAINLESS STEEL CAP. CAST BRASS DRAIN WITH NICKEL BRONZE STRAINER, WITH LINT BASKET. 34" STANDING HEIGHT.
- FD-1 FLOOR DRAIN:**
- DRAIN: CAST IRON BODY WITH BOTTOM OUTLET COMBINATION INVERTIBLE MEMBRANE CLAMP AND DEEP SEAL TRAP ADJUSTABLE TYPE NICKEL CAST BRONZE STRAINER. ZURN ZN-415-P OR JOSAM SERIES 2M OR MIFAB F1100-C-W(D)
- ES-1 COMBINATION EMERGENCY SHOWER/EYEWASH:**
- FLOOR MOUNTED DELUGE SHOWER AND AERATED EYEWASH COMBINATION. SHOWER SUPPLIED WITH 1" NPTF STAY-OPEN FULL FLOW BALL VALVE, ACTIVATED BY TRIANGLE PULL HANDLE. EYEWASH SUPPLIED WITH 1/2" NPTF STAY-OPEN FULL FLOW BALL VALVE, ACTIVATED BY PUSH HANDLE. OPTIONAL ANTI SCALED PROTECTION VALVE TO BE PROVIDED. ADA COMPLIANT. SPEAKMAN SE-697-ADA-SPV OR GUARDIAN GBF1994-TMV OR BRADLEY S19314BF1ABBABR

NOTE:  
PROVIDE WITH HIGHLY VISIBLE UNIVERSAL EMERGENCY SIGNAGE.

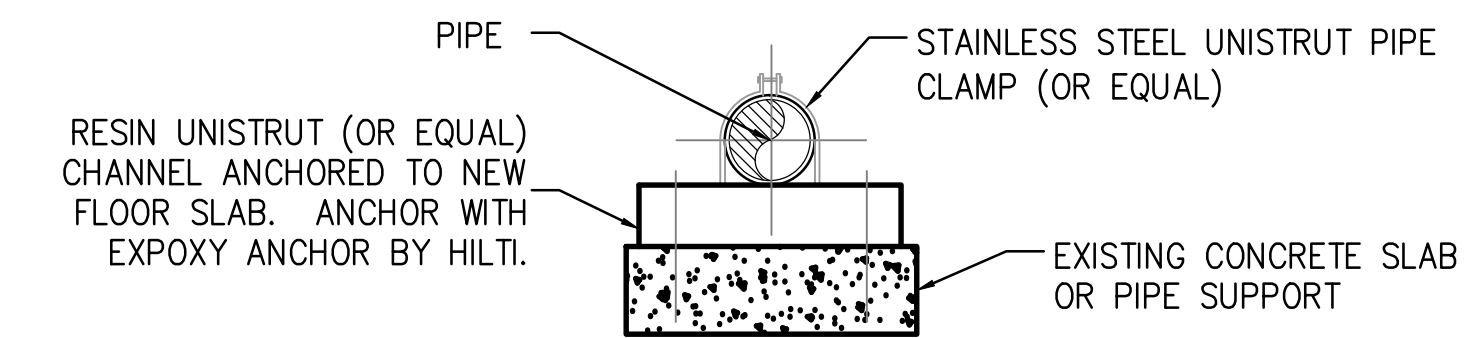

**PIPE SUPPORT DETAIL**  
NOT TO SCALE

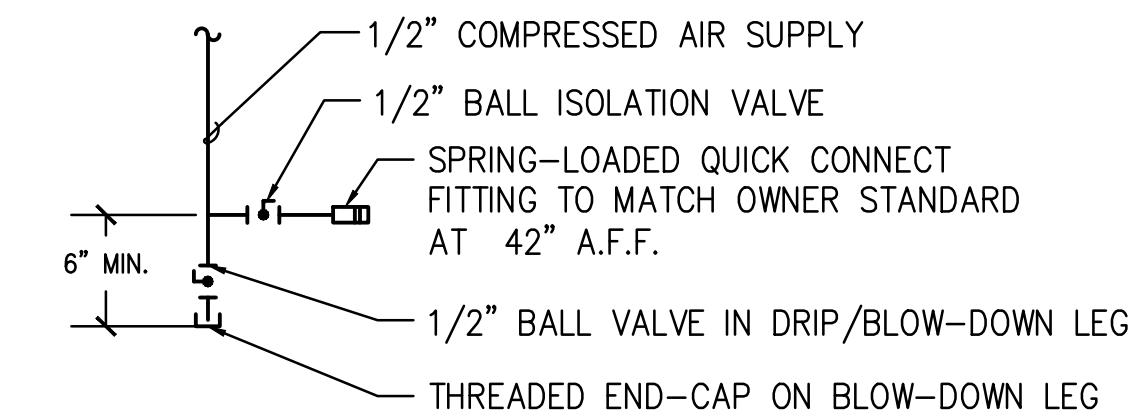

NOTES:  
1. ALL AIR TERMINATIONS WITHIN THE SCOPE OF THIS PROJECT SHALL MEET THE ABOVE DETAIL.

**TYPICAL COMPRESSED AIR TERMINATION DETAIL**  
SCALE: N.T.S.

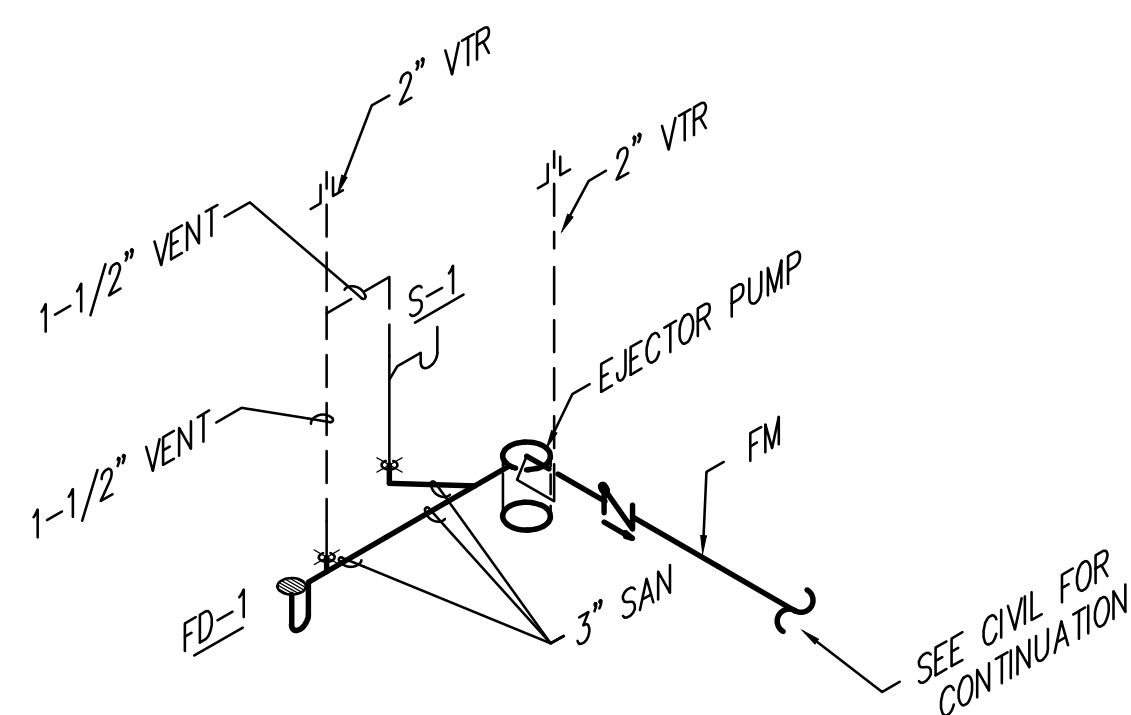

**SANITARY RISER DIAGRAM**  
SCALE: N.T.S.

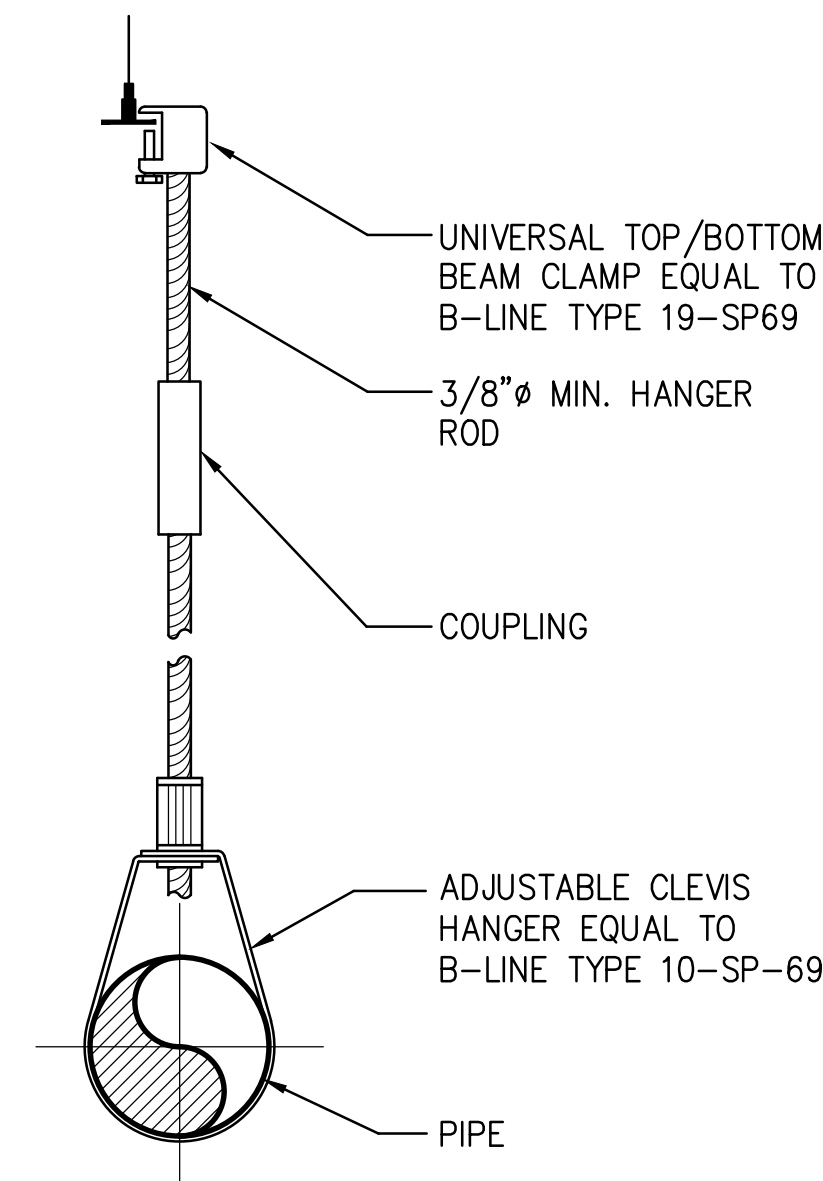

NOTES:  
1. SIZE HANGER AND CLAMP TO ADEQUATELY SUPPORT LOAD (REFER TO B-LINE HANGER CATALOG).  
2. FOR COPPER TUBING USE COPPER PLATED OR PAINTED B3170CT, FELT LINED B3170F, OR PLASTIC COATED HANGERS.

**PIPE SUPPORT DETAIL**  
NOT TO SCALE

### PENINSULA ENGINEERING INC. CONSULTING ENGINEERS

ESTABLISHED IN 1977  
2016 ALDEN ROAD, ORLANDO, FLORIDA, 32803 • 407.246.1688 • CA 3089  
Copyright - All ideas, designs, methods and plans indicated or represented by this drawing are owned by and the property of Peninsula Engineering, Inc. and were created, evolved and developed for use on and in connection with the specified project. None of the ideas, designs, arrangements, methods or plans shall be used by or disclosed to any person, firm or corporation for any purpose whatsoever without the written permission of Peninsula Engineering, Inc.

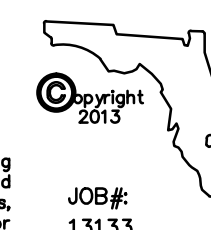

JOB#: 13133

CONSTRUCTION DOCUMENTS - MARCH 10, 2014



VOA ASSOCIATES INCORPORATED  
4798 NEW BROAD STREET, SUITE 100  
ORLANDO, FLORIDA 32814  
VOICE 407 425 2500  
FAX 407 648 4275

FLORIDA REGISTRATION NUMBERS  
#AA-C000146 / #IB-C000909

#### GENERAL NOTES

THEODORE G. FERY  
FLORIDA REGISTRATION AR0007939

#### KEYED NOTES

John C. Miller, PE,  
FL Reg. No. 69968

NO. DESCRIPTION DATE

ORANGE COUNTY STORM-WATER MANAGEMENT BUILDING 5A  
4200 JOHN YOUNG PKWY  
ORLANDO, FL 32839

LIST OF BOARD MEMBERS:

ORANGE COUNTY MAYOR	TERESA JACOBS
DISTRICT 1 COMMISSIONER	S. SCOTT BOYD
DISTRICT 2 COMMISSIONER	FRED BRUMMER
DISTRICT 3 COMMISSIONER	PETE CLARKE
DISTRICT 4 COMMISSIONER	JENNIFER THOMPSON
DISTRICT 5 COMMISSIONER	TED EDWARDS
DISTRICT 6 COMMISSIONER	TIFFANY MOORE RUSSELL

#### PLUMBING NOTES & DETAILS

DRAWN BY:	JCM/JLW
CHECKED BY:	JCM
SCALE:	1/8"
START DATE:	06.12.2013
PROJECT NO.:	3764A-00
SHEET NO.:	<b>P-001</b>



## HVAC GENERAL NOTES

FURNISH ALL LABOR, MATERIALS, SERVICES, EQUIPMENT AND APPLIANCES REQUIRED FOR THE RENOVATION OF EXISTING MECHANICAL SYSTEMS INCLUDING HEATING, VENTILATION, AIR CONDITIONING, AND MISCELLANEOUS SYSTEMS AS INDICATED ON THE DESIGN DRAWINGS AND AS OUTLINED IN THE SPECIFICATIONS.

THE ENTIRE SYSTEM AND ALL COMPONENTS SHALL HEREIN MEET ALL STATE, COUNTY, AND LOCAL CODES AND ORDINANCES IN EVERY RESPECT.

### APPLICABLE CODES:

- 2010 FLORIDA BUILDING CODE - MECHANICAL
- 2010 FLORIDA BUILDING CODE - EXISTING BUILDING
- NFPA 90A, 2009 EDITION
- NFPA 72, 2007 EDITION (TO COVER THE AIR DUCT DETECTORS)
- NFPA 101, 2009 EDITION
- FLORIDA FIRE PREVENTION CODE (FFPC), 2010 EDITION

MECHANICAL CONTRACTOR SHALL OBTAIN ALL PERMITS AND PAY ALL FEES REQUIRED FOR HIS PORTION OF THE WORK.

REFER TO DRAWINGS FOR NEW AND REUSED EXISTING EQUIPMENT. ALL NEW EQUIPMENT, ETC. SHALL BE OF THE BEST QUALITY, FREE OF DEFECTS, AS SHOWN ON THE DRAWINGS, AND AS INDICATED IN THE SPECIFICATIONS.

ALL SYSTEMS SHALL BE FABRICATED AND INSTALLED IN A NEAT AND PROFESSIONAL MANNER WITH THE COORDINATION OF ALL INVOLVED TRADES TO AVOID INTERFERENCE AND DELAY DUE TO LACK OF COORDINATION. NO ALLOWANCES WILL BE MADE FOR REWORK DUE TO COORDINATION DIFFICULTIES OR INTERFERENCE BETWEEN INVOLVED TRADES.

EXISTING SYSTEMS SHOWN ON THIS PLAN ARE BASED ON FIELD OBSERVATIONS AND AVAILABLE RECORD DRAWINGS. THIS INFORMATION IS PARTIALLY UNVERIFIED. CONTRACTOR ASSUMES RESPONSIBILITY FOR FIELD VERIFICATION AND INVESTIGATION PRIOR TO SUBMITTING BID. DO NOT SCALE THESE PLANS.

MECHANICAL CONTRACTOR SHALL INCLUDE IN HIS BASE BID THE COST OF PREPARING A FINAL TEST AND BALANCE REPORT. TEST AND BALANCE SHALL BE BY (INDEPENDENT) T&B COMPANY CERTIFIED BY AABC OR NEBB ONLY. EXISTING AIR QUANTITY SHALL BE REBALANCED TO AIR QUANTITY NOTED ON PLAN.

ALL DIMENSIONS ARE INSIDE NET FREE AREA.

ALL EXHAUST AND OUTSIDE AIR DUCTWORK SHALL BE SHEETMETAL.

MECHANICAL CONTRACTOR SHALL EXAMINE ARCHITECTURAL, STRUCTURAL, ELECTRICAL AND PLUMBING DRAWINGS FOR ESTIMATING AND CONSTRUCTION OF THIS PROJECT. SUBMISSION OF A PROPOSAL SHALL BE CONSTRUED AS EVIDENCE THAT SUCH EXAMINATION HAS BEEN MADE AND LATER CLAIMS FOR LABOR, EQUIPMENT OR MATERIALS REQUIRED FOR ANY CORRECTIONS REQUIRED DUE TO CONFLICTS WITH OTHER TRADES WILL NOT BE RECOGNIZED.

BUILDING OWNER'S SPECIFICATIONS AND CRITERIA FOR MATERIALS AND PROCEDURES SHALL GOVERN WHEN IN CONFLICT WITH MECHANICAL SPECIFICATIONS AND NOTES. IT IS THE CONTRACTOR'S RESPONSIBILITY TO OBTAIN A COPY OF THE OWNER'S SPECIFICATIONS PRIOR TO SUBMITTING BID.

## EXHAUST FAN SCHEDULE

TAG	TYPE	AREA SERVED	DRIVE	CFM	ESP.	RPM	MOTOR		MANUFACTURER / MODEL	WEIGHT	MAX SONES	NOTES
							HP	V/PH				
EF-1&2	AXIAL	BUILDING 5A	DIRECT	4813	.05	1750	3/4	277/1	GREENHECK/SE1-18-429-A7	-	17.1	1-6
EF-1&2	AXIAL	BUILDING 5A	DIRECT	4800	.05	1080	3/4	277/1	COOK/24XW28D102	-	9.4	1-6
EF-1&2	AXIAL	BUILDING 5A	DIRECT	5114	.06	1550	3/4	115/1*	PENNBERRY/P18RA	-	20.32	1-6

### NOTES:

1. PROVIDE BACKDRAFT DAMPER, DISCONNECT SWITCH, AND SCR SPEED CONTROL.
  2. INTERLOCK WITH NEW TIME CLOCK.
  3. PROVIDE 45 WEATHERSHIELD WITH BIRD SCREEN.
  4. PROVIDE ENTIRE OSHA HOUSING.
  5. PROVIDE SEPERATE MANUAL SWITCH, NEMA 302 ENCLOSURE WITH THERMAL OVERLOAD PROTECTION AND PRE WIRED JUNCTION BOX.
  6. MULTIPLE VENDORS SHOWN FOR COMPETITIVE BIDDING PURPOSES.
- \* CONTRACTOR SHALL COORDINATE POWER REQUIREMENTS WITH ELECTRICAL ENGINEER AND CONTRACTOR FOR 115V SINGLE PHASE OPTION IF CHOSEN. ADDITIONAL COST ASSESSED WITH THE CHANGES SHALL BE ABSORBED BY THE MECHANICAL CONTRACTOR.

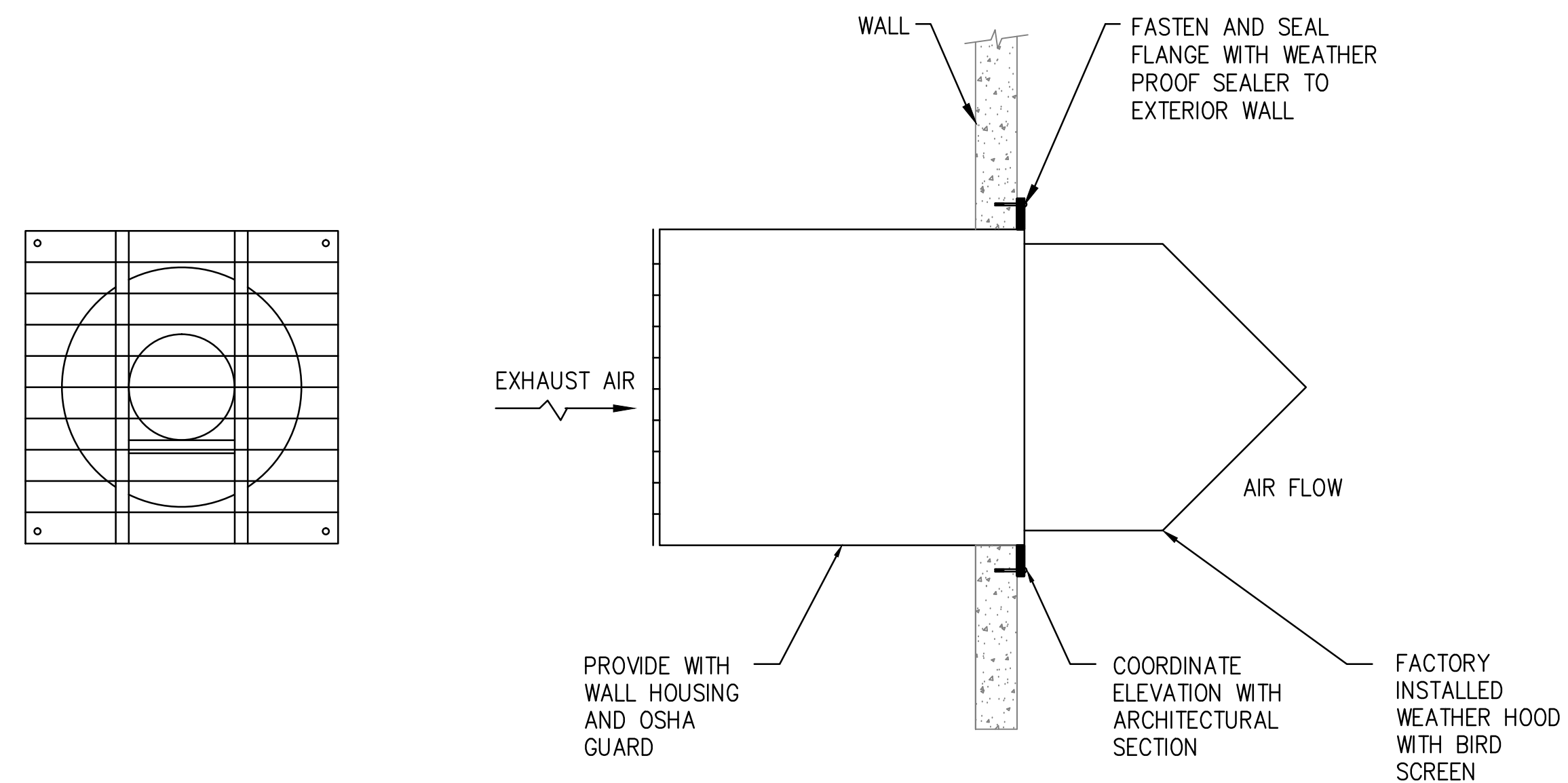

## EXHAUST WALL CAP DETAIL

NOT TO SCALE

## H.V.A.C. LEGEND

TYPE	EQUIPMENT TAG
CFM	
8	EXHAUST FAN
→→	AIR FLOW

## PENINSULA ENGINEERING INC. CONSULTING ENGINEERS

ESTABLISHED IN 1977  
2016 ALDEN ROAD, ORLANDO, FLORIDA, 32803 • 407.246.1688 • CA 3089  
Copyright - All ideas, designs, methods and plans indicated or represented by this drawing are owned by and the property of Peninsula Engineering, Inc. and were created, evolved and developed for use on and in connection with the specified project. None of the ideas, designs, arrangements, methods or plans shall be used by or disclosed to any person, firm or corporation for any purpose whatsoever without the written permission of Peninsula Engineering, Inc.

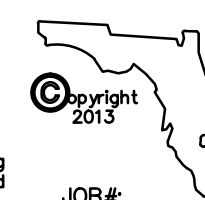

JOB#:  
13133

CONSTRUCTION DOCUMENTS - MARCH 10, 2014



VOA ASSOCIATES INCORPORATED  
4798 NEW BROAD STREET, SUITE 100  
ORLANDO, FLORIDA 32814  
VOICE 407.425.2500  
FAX 407.648.4275

FLORIDA REGISTRATION NUMBERS  
#AA-C000146 / #IB-C000909

### GENERAL NOTES

THEODORE G. FERY  
FLORIDA REGISTRATION ARO007939

### KEYED NOTES

John C. Miller, PE,  
FL Reg. No. 69968

NO. DESCRIPTION: DATE:

ORANGE COUNTY STORM-WATER MANAGEMENT BUILDING 5A  
4200 JOHN YOUNG PKWY  
ORLANDO, FL 32839

LIST OF BOARD MEMBERS:  
ORANGE COUNTY MAYOR TERESA JACOBS  
DISTRICT 1 COMMISSIONER S. SCOTT BOYD  
DISTRICT 2 COMMISSIONER FRED BRUMMER  
DISTRICT 3 COMMISSIONER PETE CLARKE  
DISTRICT 4 COMMISSIONER JENNIFER THOMPSON  
DISTRICT 5 COMMISSIONER TED EDWARDS  
DISTRICT 6 COMMISSIONER TIFFANY MOORE RUSSELL

### MECHANICAL LEGEND/ SCHEDULES & DETAILS

DRAWN BY: JCM/JLW  
CHECKED BY: JCM  
SCALE: 1/8"  
START DATE: 06.12.2013  
PROJECT NO.: 3764A-00

SHEET NO.: **M-001**







VOA ASSOCIATES INCORPORATED  
4798 NEW BROAD STREET, SUITE 100  
ORLANDO, FLORIDA 32814  
VOICE 407 425 2500  
FAX 407 648 4275

FLORIDA REGISTRATION NUMBERS  
#AA-C000146 / #IB-C000089

GENERAL NOTES

THEODORE G. FERY  
FLORIDA REGISTRATION ARO007939

KEYED NOTES

Gerardo Salar, PE, FL Reg. No. 53259

NO.	DESCRIPTION:	DATE:
△	REVIEW COMMENTS #B13902208	2014/01/16
△	REVIEW COMMENTS #B13902208	2013/08/16



ORANGE COUNTY STORM-WATER MANAGEMENT BUILDING 5A  
4200 JOHN YOUNG PKWY  
ORLANDO, FL 32839

LIST OF BOARD MEMBERS:

ORANGE COUNTY MAYOR	TERESA JACOBS
DISTRICT 1 COMMISSIONER	S. SCOTT BOYD
DISTRICT 2 COMMISSIONER	FRED BRUMMER
DISTRICT 3 COMMISSIONER	PETE CLARKE
DISTRICT 4 COMMISSIONER	JENNIFER THOMPSON
DISTRICT 5 COMMISSIONER	TED EDWARDS
DISTRICT 6 COMMISSIONER	TIFFANY MOORE RUSSELL

**ELECTRICAL SITE PLAN**

DRAWN BY:	CDH/MJS
CHECKED BY:	GJS
SCALE:	AS NOTED
START DATE:	06.12.2013
PROJECT NO.:	3764A-00

SHEET NO.: **E-101**

CONSTRUCTION DOCUMENTS - MARCH 10, 2014

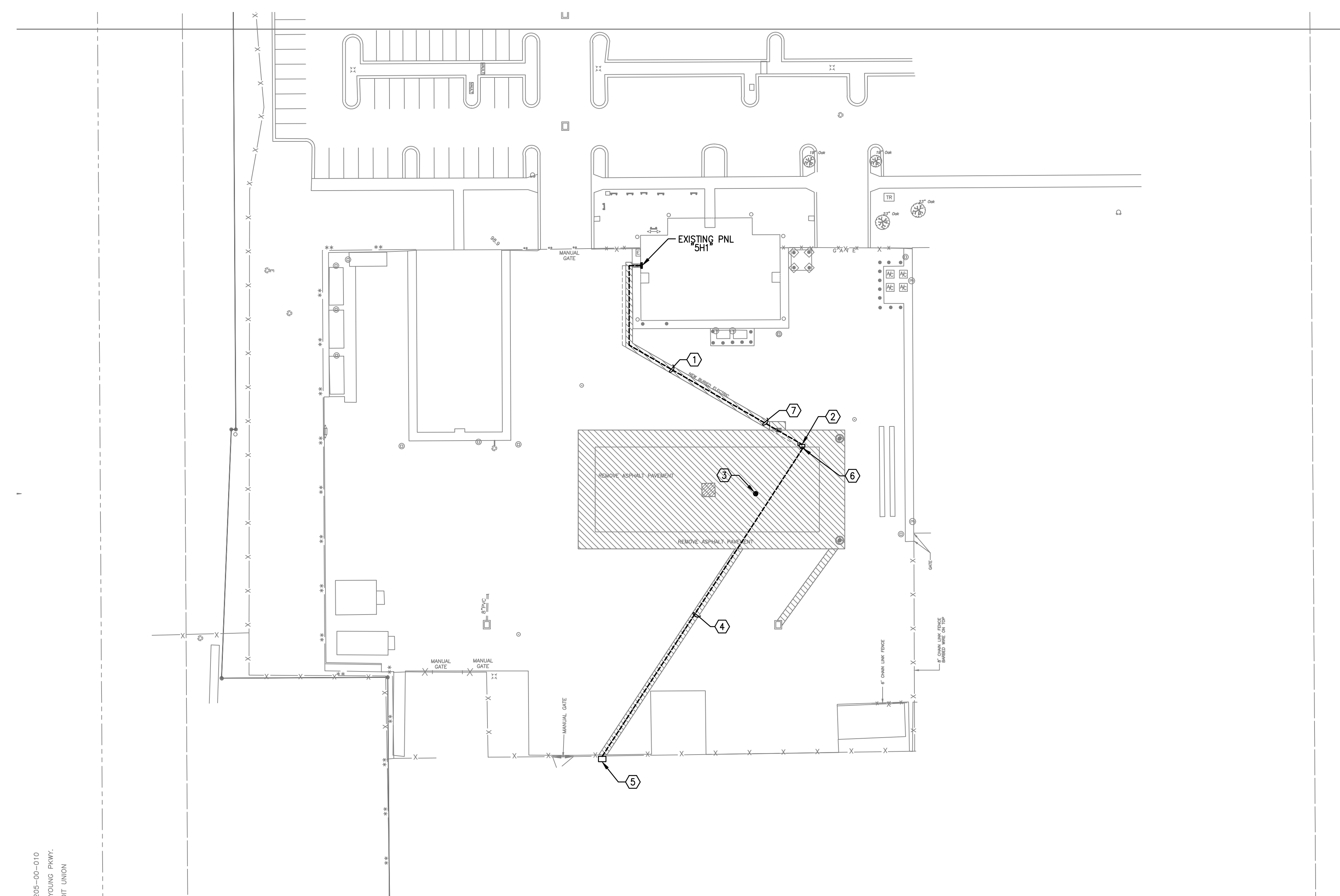

**PLAN NOTES**

- ① PROPOSED ROUTING OF ELECTRICAL FEEDER TO PROPOSED BUILDING 5A. REFER TO POWER RISER DIAGRAM SHEET E-106 NOTE 4 FOR SIZING.
- ② BUILDING 5A SERVICE DISCONNECT LOCATION. REFER TO NOTE 5 OF POWER RISER DIAGRAM NOTES SHEET E-106 FOR REQUIREMENTS.
- ③ EXISTING LIGHT POLE TO BE CAREFULLY REMOVED AND RETURNED TO OWNER. REROUTE UNDERGROUND RACEWAY AND CONDUCTORS AS NECESSARY FOR CIRCUIT CONTINUITY.
- ④ RUN (2) 3" PVC UNDERGROUND CONDUITS WITH PULL STRING TO EXISTING COMMUNICATION BOX. FIELD COORDINATE EXACT ROUTING AND TERMINATION POINT PRIOR TO ROUGH-IN.
- ⑤ EXISTING 36" x 36" COMMUNICATION GROUND BOX. PROVIDE LAMINATED OR METAL TAG WITH INSCRIPTION: "TO BUILDING 5A WORKSHOP ROOM". ATTACH TO END OF PULL STRING.
- ⑥ STUB-UP CONDUITS OF NOTE 4 ABOVE, 10" AFF. PROVIDE LAMINATED OR METAL TAG WITH INSCRIPTION: "TO 36" x 36" COMMUNICATION GROUND BOX ON WEST SIDE OF COMPUTER CENTER". ATTACH TO END OF PULL STRING.
- ⑦ FIELD COORDINATE EXACT ROUTING WITH PLUMBING CONTRACTOR AND PIPES INVERT ELEVATIONS TO AVOID CONFLICTS WITH NEW AND EXISTING UNDERGROUND PIPE WORK PRIOR TO ROUGH-IN.

**ELECTRICAL SITE PLAN**  
SCALE: 1" = 40'-0"  
TRUE NORTH

**PENINSULA ENGINEERING INC.**  
CONSULTING ENGINEERS  
ESTABLISHED IN 1977  
2016 ALDEN ROAD, ORLANDO, FLORIDA, 32803 • 407.246.1688 • CA 3089  
Copyright - All ideas, designs, methods and plans indicated or represented by this drawing are owned by and the property of Peninsula Engineering, Inc. and were created, evolved and developed for use on and in connection with the specified project. None of the ideas, designs, arrangements, methods or plans shall be used by or disclosed to any person, firm or corporation for any purpose whatsoever without the written permission of Peninsula Engineering, Inc.  
JOB#: 13133  
Copyright 2013

© VOA ASSOCIATES INCORPORATED

205-00-010  
YOUNG PKWY.  
217 UNION

FILE: S:\P\0\2013\13133\13133elec\13133 E\_101 REV03.dwg

Plot Date: 3/4/2014 9:53:44 AM



VOA ASSOCIATES INCORPORATED  
4798 NEW BROAD STREET, SUITE 100  
ORLANDO, FLORIDA 32814  
VOICE 407.425.2500  
FAX 407.648.4275

FLORIDA REGISTRATION NUMBERS  
#AA-C000146 / #IB-C000909

GENERAL NOTES

THEODORE G. FERY  
FLORIDA REGISTRATION AR0007939

KEYED NOTES

Gerardo Solar, PE, FL Reg. No. 53259

NO. DESCRIPTION DATE

**ORANGE COUNTY STORM-WATER MANAGEMENT BUILDING 5A**  
4200 JOHN YOUNG PKWY  
ORLANDO, FL 32839

- LIST OF BOARD MEMBERS:**
- |                         |                       |
|-------------------------|-----------------------|
| ORANGE COUNTY MAYOR     | TERESA JACOBS         |
| DISTRICT 1 COMMISSIONER | S. SCOTT BOYD         |
| DISTRICT 2 COMMISSIONER | FRED BRUMMER          |
| DISTRICT 3 COMMISSIONER | PETE CLARKE           |
| DISTRICT 4 COMMISSIONER | JENNIFER THOMPSON     |
| DISTRICT 5 COMMISSIONER | TED EDWARDS           |
| DISTRICT 6 COMMISSIONER | TIFFANY MOORE RUSSELL |

**ELECTRICAL PHOTOMETRICS SITE PLAN**

DRAWN BY: **CDH/MJS**  
CHECKED BY: **GJS**  
SCALE: **AS NOTED**  
START DATE: **06.12.2013**  
PROJECT NO.: **3764A-00**

SHEET NO.: **E-102**

Luminaire Schedule											
Label	Symbol	Qty	Arrangement	[MANUFAC]	Description	No. Lamps	Lumens/Lamp	Lum. Lumens	LLF	Lum. Watts	Total Watts
B		8	2 @ 90 DEGREES	Lithonia Lighting	KAD 400M R4 TB SCWA RPD09 LPI; MOUNTED @ 28' AFG ON ROUND TAPERED ALUMINUM POLE	1	38000	21727	0.750	456	7296
C		6	SINGLE	Nulite	EJL 250HPS MT BZ WT; WALL MOUNTED @ 12' AFG	1	29000	17625	0.850	295	1770

Calculation Summary							
Label	CalcType	Units	Avg	Max	Min	Avg/Min	Max/Min
CALC_ZONE	Illuminance	Fc	3.14	41.6	0.0	N.A.	N.A.

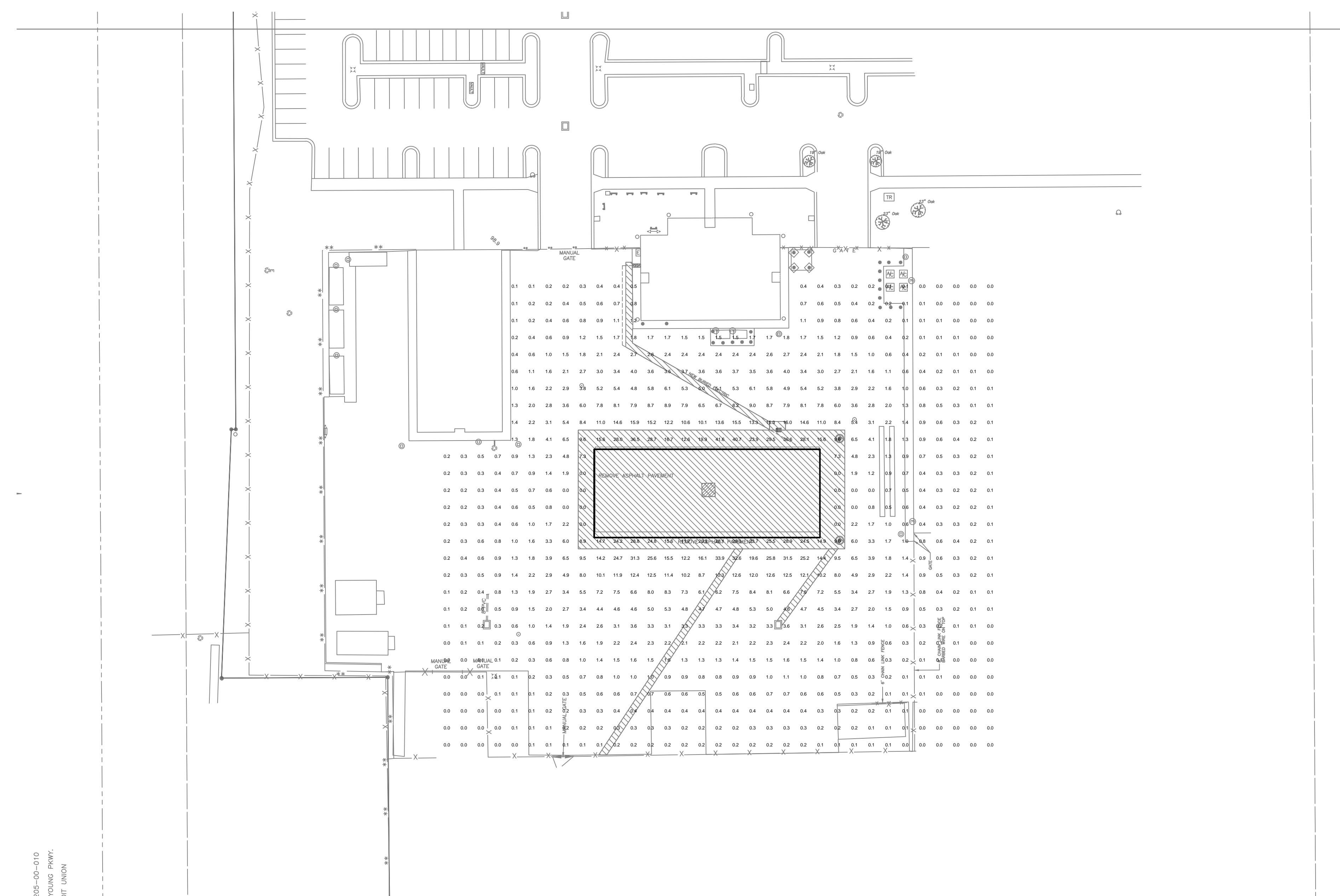

205-00-010  
YOUNG PKWY.  
2IT UNION

**ELECTRICAL PHOTOMETRICS SITE PLAN**  
SCALE: 1" = 40'-0"  
TRUE NORTH

**PENINSULA ENGINEERING INC.**  
CONSULTING ENGINEERS  
ESTABLISHED IN 1977  
2016 ALDEN ROAD, ORLANDO, FLORIDA, 32803 • 407.246.1688 • CA 3089  
Copyright - All ideas, designs, methods and plans indicated or represented by this drawing are owned by and the property of Peninsula Engineering, Inc. and were created, evolved and developed for use on and in connection with the specified project. None of the ideas, designs, arrangements, methods or plans shall be used by or disclosed to any person, firm or corporation for any purpose whatsoever without the written permission of Peninsula Engineering, Inc.

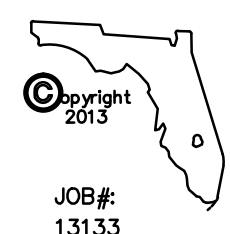

JOB#: 13133

© VOA ASSOCIATES INCORPORATED

CONSTRUCTION DOCUMENTS - MARCH 10, 2014



### FEATURES & SPECIFICATIONS

**INTENDED USE** - Ideal for parking areas, street lighting, walkways and car lots.

**CONSTRUCTION** - Bugged, die-cast, soft corner aluminum housing with 0.12" nominal wall thickness. Die-cast door frame is impact-resistant, tempered glass lens that is fully gasketed with one-piece tubular silicone. Finish: Standard finish is dark bronze (DB) polyester powder finish, with other architectural colors available.

**OPTICS** - Anodized aluminum reflector; IES full cutoff distributions R2 (asymmetric), R3 (asymmetric), R4 (forward throw) and R5 (square) are interchangeable. High performance anodized, segmented aluminum reflector; IES full cutoff distributions SR2 (asymmetric), SR3 (asymmetric) and SR45 (forward throw, sharp cutoff). High performance reflectors attach with tool-less fasteners and are rotatable and interchangeable.

**ELECTRICAL** - Ballast: High pressure sodium: 70-150W is high reactance, high power factor. Constant wattage autotransformer for 200-400W. Metal halide: 70-150W is high reactance, high power factor and is standard with pulse-start ignitor technology. "SCWA" not required. Constant wattage autotransformer for 175-400W. Super CWA (pulse start ballast), 80% efficient and EIA legislation compliant, is required for metal halide 175-400W (SCWA option) for US shipments only. CSA, NEMA or IEC required for probe-start shipments outside of the US. Pulse-start ballast (SCWA) required for 200W, 320W, or 350W. Ballast is 100% factory tested.

Sockets: Porcelain, horizontally oriented medium base socket for 70-150W. Mogul base socket for 175W and above and 70-400W, with copper alloy, nickel-plated screw shell and center contact. UL listed 1500W, 600V.

**LISTINGS** - UL listed (standard), CSA Certified (see options), UL listed for 25°C ambient and wet locations. IP65 rated in accordance with standard IEC 529.

**WARRANTY** - 1 year limited warranty. Complete warranty terms located at [www.acuitybrands.com/customerservice/terms\\_and\\_conditions.aspx](http://www.acuitybrands.com/customerservice/terms_and_conditions.aspx)

Note: Specifications subject to change without notice.

Listing Number
Notes
Type



**Specifications**

ERL: 1.2R<sup>2</sup>

\*Weight: 35.9 lbs (16.28 kg)

Length: 17-1/2" (44.5)

Width: 17-1/2" (44.5)

Depth: 7-1/8" (18.1)

All dimensions are inches (centimeters) unless otherwise specified.

\*Weight as configured in example below.

**METAL HALIDE: 70-400W**  
**HIGH PRESSURE SODIUM: 70-400W**  
**20' TO 35' MOUNTING**

**ORDERING INFORMATION** For shortest lead times, configure product using bolded options. Example: KAD 400M R3 TB SCWA SPD04 LPI

Series	Wattage	Distribution	Voltage	Ballast	Mounting <sup>2</sup>	Arm length
KAD	Metal halide	R2 IES type II asymmetric <sup>1</sup>	120	(blank) Magnetic ballast	Ships in fixture carton	04 4' arm
	200W <sup>3</sup> 250W <sup>4</sup>		208 <sup>5</sup>	CWI Constant voltage isolated <sup>6</sup>		06 6' arm
	High pressure sodium	R3 IES type III asymmetric <sup>1</sup>	240 <sup>5</sup>	SCWA Super CWA pulse-start ballast	SPD Square pole	09 9' arm
	70S 700MHC <sup>7</sup>	SR2 IES type II asymmetric <sup>1</sup>	277	SCWA Super CWA pulse-start ballast	RFD Round pole	12 12' arm
	150M 150MHC <sup>7</sup>	R4 IES type IV forward throw <sup>8</sup>	347	SCWA Super CWA pulse-start ballast	WBD Wall bracket	
	175M 400M <sup>4</sup> 200M <sup>4</sup>	R5 IES type V square <sup>8</sup>	480 <sup>9</sup>	SCWA Super CWA pulse-start ballast	WWD Wood or pole wall	

Options	CSA	CSA Certified	Finish <sup>9</sup>	Lamp <sup>10</sup>
Shipped installed in fixture	REG1 California Title 20, effective 1/1/2009	Available for probe start shipping outside the U.S.	(blank) Dark bronze	LPI Lamp included
SF Single face (20, 27, 34, 47) <sup>11</sup>	REG1 California Title 20, effective 1/1/2009	Available for probe start shipping outside the U.S.	DWH White	LAP Less lamp
DF Double face (20, 24, 40W) <sup>12</sup>	REG1 California Title 20, effective 1/1/2009	Available for probe start shipping outside the U.S.	DBL Black	
PD Power tray <sup>13</sup>	REG1 California Title 20, effective 1/1/2009	Available for probe start shipping outside the U.S.	DMB Medium bronze	
PER NEMA twist-lock receptacle only (no photocell)	REG1 California Title 20, effective 1/1/2009	Available for probe start shipping outside the U.S.	DNA Natural aluminum	
QRS Quartz restrike system <sup>14</sup>	REG1 California Title 20, effective 1/1/2009	Available for probe start shipping outside the U.S.	DRK Dark bronze	
QSTD QRS time delay <sup>15</sup>	REG1 California Title 20, effective 1/1/2009	Available for probe start shipping outside the U.S.	DRX Black	
WTB Terminal wiring block <sup>16</sup>	REG1 California Title 20, effective 1/1/2009	Available for probe start shipping outside the U.S.	DWHG Textured white	

**Accessories: Tenon Mounting Slipfitter (RPX required) Order as separate catalog number. Must be used with pole mounting.**

Number of fixtures	One	Two	Three	Four
2-3/8"	T20-190	T20-280	T20-290 <sup>2</sup>	T20-390 <sup>2</sup>
2-7/8"	T25-190	T25-280	T25-290 <sup>2</sup>	T25-390 <sup>2</sup>
4"	T35-190	T35-280	T35-290 <sup>2</sup>	T35-390 <sup>2</sup>

### KAD Metal Halide, Arm-mounted Soft Square Cutoff

**Coefficient of Utilization** \_\_\_\_\_  
**Initial Footcandle** \_\_\_\_\_

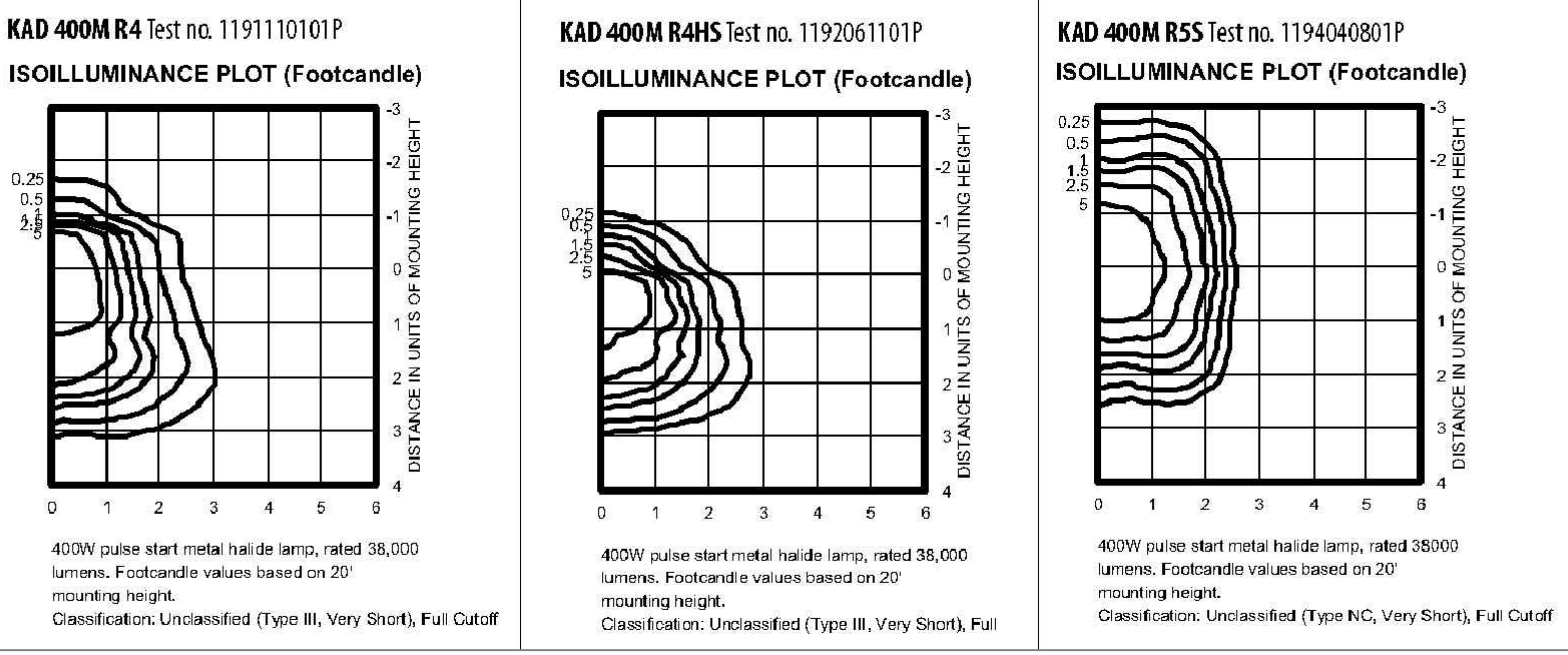
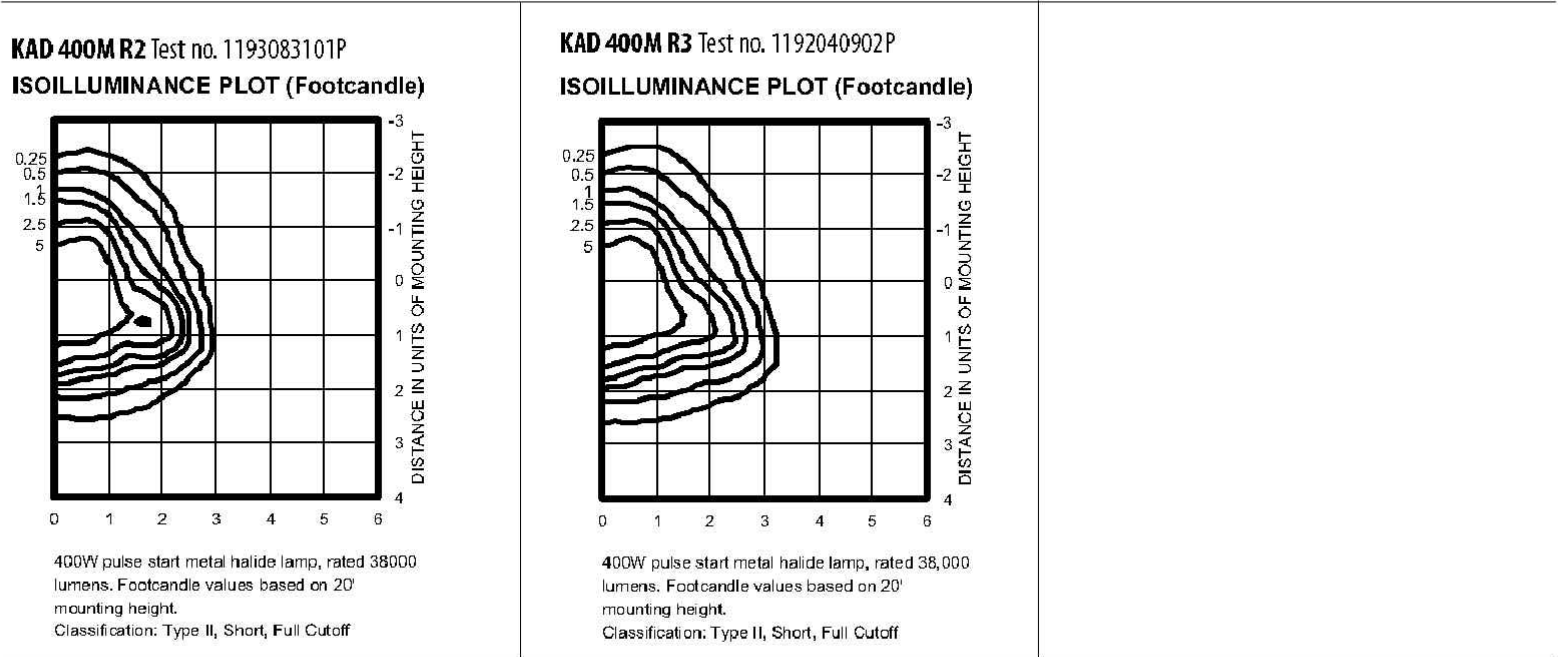

### MULTI™



**EJL Series**

Project Name: \_\_\_\_\_

Type: \_\_\_\_\_ Date: \_\_\_\_\_

Catalog #: \_\_\_\_\_

**Dimensions:**  
70W - 150W HID and CFL  
14-1/4" W x 9-1/8" H x 11-3/8" D

250W - 400W HID  
18-1/4" W x 9-1/8" H x 17-1/8" D

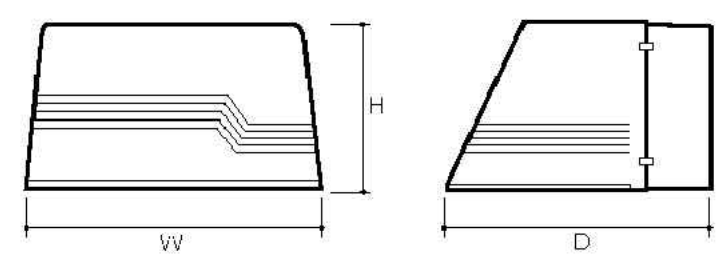

**Ordering Information**  
Sample: EJL-150MH-MT-BK-PG

Series	Wattage	Voltage	Color	Options
EJL	<b>Compact Fluorescent</b>	UNV <sup>2</sup>	BZ Bronze (Standard)	WT Wide Throw Optics (Standard)
	132CFTR (1) 32WVG X 24q-3			FT Forward Throw Optics
	232CFTR (2) 32WVG X 24q-3			QRS Quartz Restrike/Relay
	142CFTR (1) 42WVG X 24q-4			PC <sup>5</sup> Photocell
	242CFTR (2) 42WVG X 24q-4	MT <sup>4</sup> Multi-Tap 120/208/240/277	WH White	PG Prismatic Glass Lens
	<b>High Pressure Sodium</b>			WG W/Regard
	70HPS 70W HPS/MED	120	BK Black	GLR Fusing
	100HPS 100W HPS/MED			TP Tamper Resistant Hardware (Spanner head screws)
	150HPS 150W HPS/MED			-20 <sup>6</sup> -20°F Cold Start Ballast
	250HPS 250W HPS/MOG			EM <sup>6</sup> Emergency Battery Pack
400HPS 400W HPS/MOG	EMLT-4 <sup>6</sup> Low Temperature -4°F Emergency Battery Pack			
<b>Pulse Start Metal Halide</b>				
70MH 70W MH/MED				
100MH 100W MH/MED				
150MH 150W MH/MED				
250MH 250W MH/MOG <sup>1</sup>				
320MH 320W MH/MOG <sup>1</sup>				
350MH 350W MH/MOG <sup>1</sup>				
400MH 400W MH/MOG <sup>1</sup>				

### Photometric Data : EJL Series

**Characteristics**

IES Classification	Type I
Longitudinal Classification	Very Short
Cutoff Classification	Full Cutoff
Total Rated Lamp Lumens	14000
Maximum Candela	3920
Maximum Candela Angle	175H 25V
Maximum Candela at 90 Vertical	0
Maximum Candela from 0 to 90 Vert.	192 (1.37% Lamp Lumens)
Downward Total Efficiency	42.8%

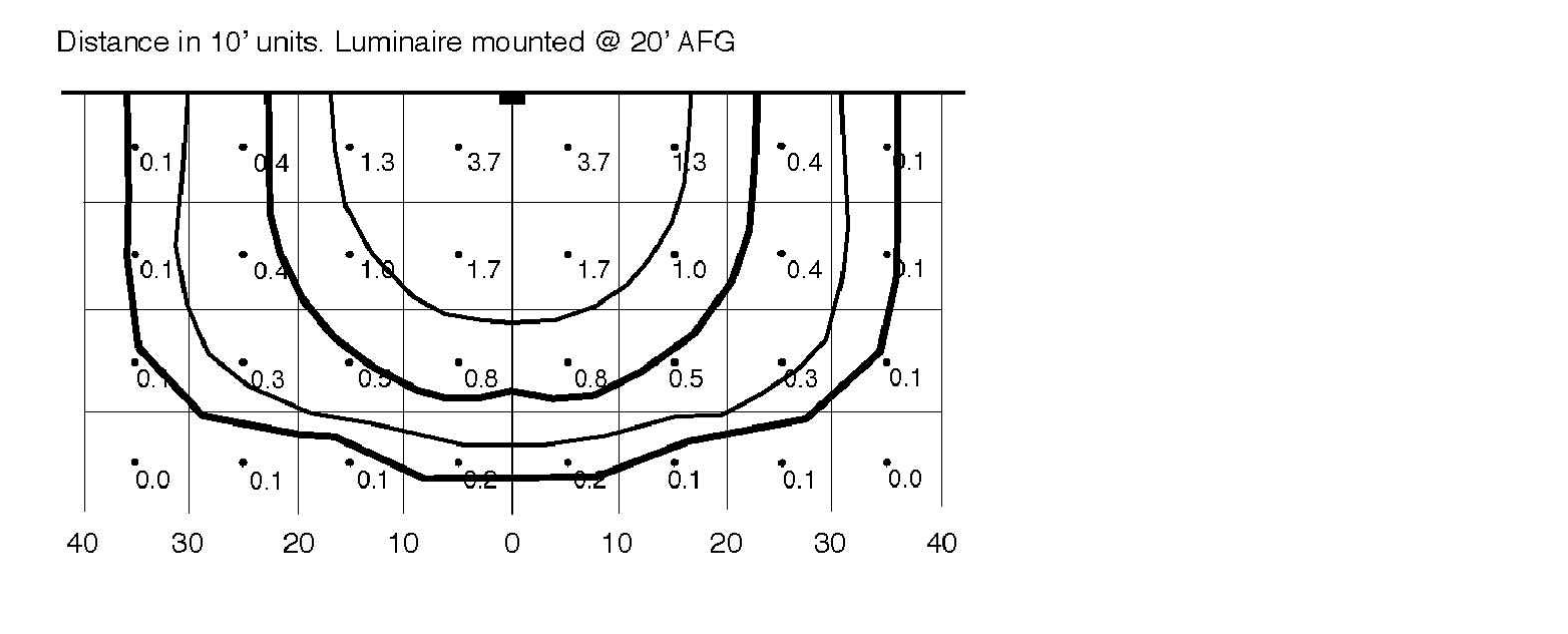

CONSTRUCTION DOCUMENTS - MARCH 10, 2014



VOA ASSOCIATES INCORPORATED  
4798 NEW BROAD STREET, SUITE 100  
ORLANDO, FLORIDA 32814  
VOICE 407.425.2500  
FAX 407.648.4275

FLORIDA REGISTRATION NUMBERS  
#AA-C000146 / #IB-C000909

### GENERAL NOTES

**Construction:** Die cast aluminum housing, tempered glass lens - clear or optional prismatic, engineered aluminum reflector and powder coat finish - bronze (standard), white or black optional.

**Reflector / Ballast:** Reflector is semi-specular, hammertone aluminum. Ballast is open core & coil style for HID and electronic for CFL.

**Lamping:** 1 lamp HID; 1 or 2 lamp CFL. Luminaire can be ordered with lamps, consult factory.

**Mounting:** Wall mounted for down lighting only. Threaded conduit entries on back and sides of back housing.

**Labels:** UL / cUL listed, suitable for Wet Locations in down lighting applications only.

THEODORE G. FERRY  
FLORIDA REGISTRATION AR0007939

### KEYED NOTES

Gerardo Solar, PE, FL Reg. No. 53259

NO.: \_\_\_\_\_ DESCRIPTION: \_\_\_\_\_ DATE: \_\_\_\_\_



**LIST OF BOARD MEMBERS:**

ORANGE COUNTY MAYOR	TERESA JACOBS
DISTRICT 1 COMMISSIONER	S. SCOTT BOYD
DISTRICT 2 COMMISSIONER	FRED BRUMMER
DISTRICT 3 COMMISSIONER	PETE CLARKE
DISTRICT 4 COMMISSIONER	JENNIFER THOMPSON
DISTRICT 5 COMMISSIONER	TED EDWARDS
DISTRICT 6 COMMISSIONER	TIFFANY MOORE RUSSELL

### ELECTRICAL LIGHTING CUT SHEETS

DRAWN BY:	CDH/MJS
CHECKED BY:	GJS
SCALE:	AS NOTED
START DATE:	06.12.2013
PROJECT NO.:	3764A-00

**PENINSULA ENGINEERING INC.**  
CONSULTING ENGINEERS  
ESTABLISHED IN 1977

2016 ALDEN ROAD, ORLANDO, FLORIDA, 32803 • 407.246.1688 • CA 3089

Copyright - All ideas, designs, methods and plans indicated or represented by this drawing are owned by and the property of Peninsula Engineering, Inc. and were created, evolved and developed for use on and in connection with the specified project. None of the ideas, designs, arrangements, methods or plans shall be used by or disclosed to any person, firm or corporation for any purpose whatsoever without the written permission of Peninsula Engineering, Inc.

JOB#: 13133

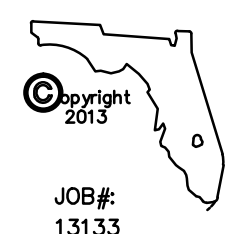

SHEET NO.: **E-103**

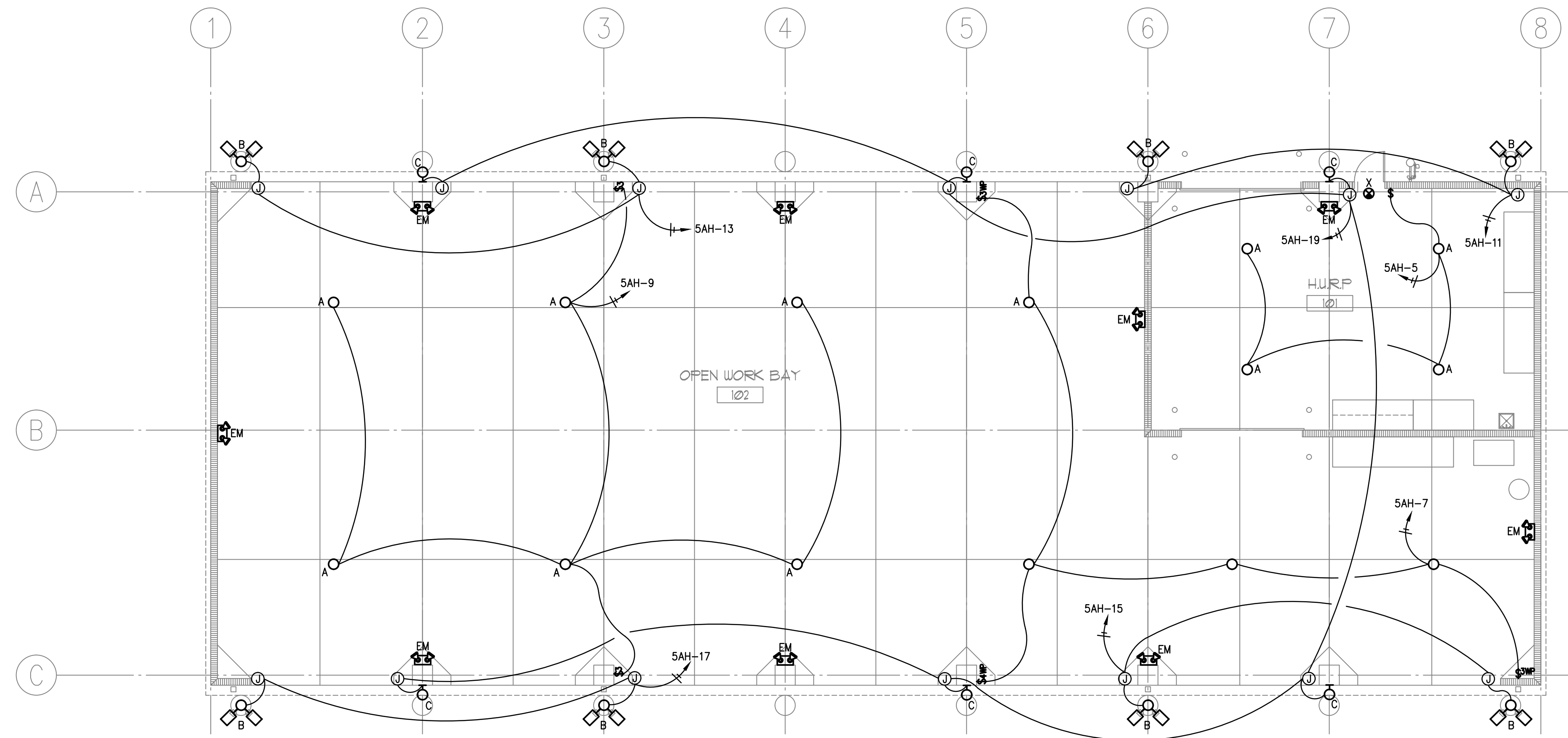

**LIGHTING PLAN**  
SCALE: 1/8" = 1'-0"  
TRUE NORTH

**GENERAL LIGHTING NOTES**

- PULL UNSWITCHED HOT CONDUCTOR FROM LOCAL LIGHTING CIRCUIT TO EMERGENCY EGRESS LIGHTS. RUN 3 #12 - 1 #12 GND - 3/4" C TO INCLUDE UNSWITCHED CONDUCTOR.
- PULL UNSWITCHED HOT CONDUCTOR FROM LOCAL LIGHTING CIRCUIT TO EXIT SIGNS. RUN 2 #12 - 1 #12 GND - 3/4" C.
- DASHED ARCS INDICATE CONTINUATION OF BRANCH CIRCUIT BUT NOT SWITCH CONTROL.
- UNLESS OTHERWISE NOTED, ALL FIXTURES AND DEVICES SHOWN ON THIS PLAN ARE NEW. ALL NEW FIXTURES AND SWITCHES SHALL MATCH EXISTING BUILDING STANDARD.

LIGHTING FIXTURE SCHEDULE										
FIXT TYPE	DESCRIPTION	LIGHT FIXTURE				LAMPS				
		MANUFACTURER	CATALOG NUMBER	MOUNTING	VOLTS	QTY	TYPE	WATTS	COLOR TEMP. K	NOTE
A	LOW BAY, LED LIGHT FIXTURE WITH POWER HOOK AND 15A, 277V TWIST-LOCK PLUG. INCLUDE RECEPTACLE	COLUMBIA	HBL-60LU-5K-W-070-WH-C4HLP4-15A	SUSPENDED FLUSH TO BOTTOM OF BAR JOIST (APPROX. 12 FT. AFF)	277	-	LED	-	-	1
		LITHONIA	IBH11LMVOLT							
		COOPER	HBLEL-LD2-18-W-A-277-L850-ED-3-MP-FH-1-MPC6							
B	TWO HEAD LUMINAIRE AT 90 DEGREE ABOVE GROUND CONCRETE BASE AND 30'-0" FIBERGLASS POLE WITH ANCHOR BASE	LITHONIA	KAD-400M-R4-TB-RPD09 LP1-T20-240/PLP TYPE004 MODEL A730 POLE	CONCRETE BASE / FIBERGLASS POLE	277	1	METAL HALIDE	400	-	1
		COLOMBIA	CR1-A-E40-H4-F-Q1-DB-(2)RPA2/AD30-02-S-3-C-B-38							
		COOPER	MH-TR-4F-400-277V-F1-MA1048-XX/RTFG-30-104-50							
C	WALL MOUNTED WET LOCATION, FLAT BOTTOM GLASS, HD LIGHT FIXTURE	NULITE	TYPE OE MODEL E.JL-250HPS/MOG	WALL	277	1	HPS/MOG	250	-	1
		COLUMBIA	LLC-25058-1-LP							
		COOPER	HP-WP-FC-250-F1-							
EM	TOW-HEAD BATTERY PACK EMERGENCY LIGHT	ISOLITE (LITHONIA)	IMR-12V-50W-WW-L110002	WALL	277	2	MR16	20	-	-
		COOPER SURE-LITES	CC7MRT-2142SM							
		COLUMBIA	-							
X	LED EXIT SIGN WITH EMERGENCY BATTERY	LITHONIA	BWER-EL-N	WALL	277	-	LED	-	-	-
		COMPASS	CER							
		SURE-LITES	APX7-R							

NOTES: 1. PROVIDE WITH ALL THE NECESSARY MOUNTING ACCESSORIES FOR A COMPLETE INSTALLATION.

CONSTRUCTION DOCUMENTS - MARCH 10, 2014



VOA ASSOCIATES INCORPORATED  
4798 NEW BROAD STREET, SUITE 100  
ORLANDO, FLORIDA 32814  
VOICE 407.425.2500  
FAX 407.648.4275

FLORIDA REGISTRATION NUMBERS  
#AA-C000146 / #IB-C000909

GENERAL NOTES

THEODORE G. FERY  
FLORIDA REGISTRATION ARO007939

KEYED NOTES

Gerardo Salar, PE, FL Reg. No. 53259

NO.	REVISION	DATE
1	REVIEW COMMENTS #B13902208	2014/01/16
2	REVISION	2014/01/16

ORANGE COUNTY STORM-WATER MANAGEMENT BUILDING 5A  
4200 JOHN YOUNG PKWY  
ORLANDO, FL 32839

LIST OF BOARD MEMBERS:

ORANGE COUNTY MAYOR	TERESA JACOBS
DISTRICT 1 COMMISSIONER	S. SCOTT BOYD
DISTRICT 2 COMMISSIONER	FRED BRUMMER
DISTRICT 3 COMMISSIONER	PETE CLARKE
DISTRICT 4 COMMISSIONER	JENNIFER THOMPSON
DISTRICT 5 COMMISSIONER	TED EDWARDS
DISTRICT 6 COMMISSIONER	TIFFANY MOORE RUSSELL

**ELECTRICAL LIGHTING PLAN**

DRAWN BY: CDH/MJS  
CHECKED BY: GJS  
SCALE: AS NOTED  
START DATE: 06.12.2013  
PROJECT NO.: 3764A-00

**PENINSULA ENGINEERING INC.**  
CONSULTING ENGINEERS  
ESTABLISHED IN 1977  
2016 ALDEN ROAD, ORLANDO, FLORIDA, 32803 • 407.246.1688 • CA 3089  
Copyright - All ideas, designs, methods and plans indicated or represented by this drawing are owned by and the property of Peninsula Engineering, Inc. and were created, evolved and developed for use on and in connection with the specified project. None of the ideas, designs, arrangements, methods or plans shall be used by or disclosed to any person, firm or corporation for any purpose whatsoever without the written permission of Peninsula Engineering, Inc.

JOB#: 13133

© VOA ASSOCIATES INCORPORATED

SHEET NO.: **E-104**

FILE: S:\P\02013\13133\13133elec\13133 E\_104 REV.3.dwg

Plot Date: 3/4/2014 9:53:55 AM



VOA ASSOCIATES INCORPORATED  
4798 NEW BROAD STREET, SUITE 100  
ORLANDO, FLORIDA 32814  
VOICE 407.425.2500  
FAX 407.648.4275

FLORIDA REGISTRATION NUMBERS  
#AA-C000146 / #IB-0000909

GENERAL NOTES

THEODORE G. FERY  
FLORIDA REGISTRATION ARO007939

KEYED NOTES

CONSTRUCTION DOCUMENTS - MARCH 10, 2014

Gerardo Salar, PE, FL Reg. No. 53259

NO.	DESCRIPTION:	DATE:
1	REVIEW COMMENTS #B13902208	2014/01/16
2	REVIEW COMMENTS	2013/10/25



ORANGE COUNTY STORM-WATER MANAGEMENT BUILDING 5A  
4200 JOHN YOUNG PKWY  
ORLANDO, FL 32839

LIST OF BOARD MEMBERS:

ORANGE COUNTY MAYOR	TERESA JACOBS
DISTRICT 1 COMMISSIONER	S. SCOTT BOYD
DISTRICT 2 COMMISSIONER	FRED BRUMMER
DISTRICT 3 COMMISSIONER	PETE CLARKE
DISTRICT 4 COMMISSIONER	JENNIFER THOMPSON
DISTRICT 5 COMMISSIONER	TED EDWARDS
DISTRICT 6 COMMISSIONER	TIFFANY MOORE RUSSELL

ELECTRICAL POWER PLAN

DRAWN BY:	CDH/MJS
CHECKED BY:	GJS
SCALE:	AS NOTED
START DATE:	06.12.2013
PROJECT NO.:	3764A-00

SHEET NO.: **E-105**

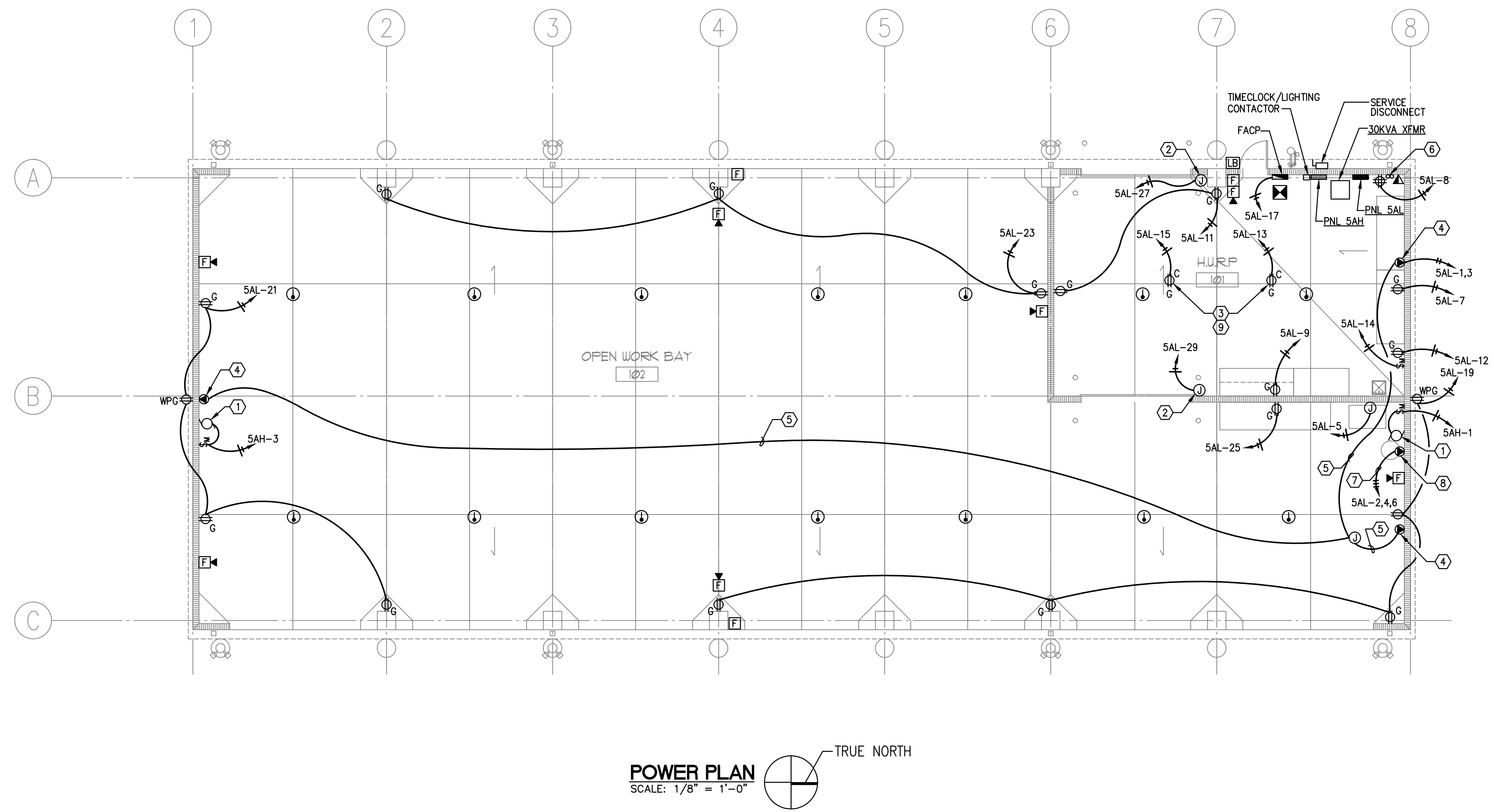

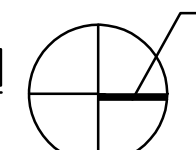
**POWER PLAN**  
SCALE: 1/8" = 1'-0"  TRUE NORTH

**GENERAL POWER NOTES**

- HORN/STROBE TO MEET db AND CANDELA AS PER ADA AND NFPA-72 REQUIREMENTS. UNLESS OTHERWISE NOTED, DEVICES SHALL BE NO LESS THAN 75 CANDELA AND 82 DECIBEL. REFER TO NFPA 72 TABLES 7.5.4.1.1(a) AND 7.5.4.1.1(b).
- RECEPTACLE TO BE MOUNTED APPROXIMATELY 48" AFF.

**POWER PLAN NOTES**

- CONNECT EXHAUST FAN (277V, 1Ø, FLA = 6A) PROVIDE INDUSTRIAL, EXTRA HEAVY-DUTY, SPECIFICATION GRADE, 30A, 120/277V, SINGLE POLE SWITCH SUCH AS PASS & SEYMOUR, CAT. NO. PS30AC1 IN 4" SQ. - 2 1/8" BOX. PROVIDE 2 #12 - 1 #12 GND - 3/4"C.
- PROVIDE CONNECTION TO MOTORIZED DOOR (120V, 1Ø, 3/4HP). PROVIDE CONNECTION TO MOTOR AND DOOR CONTROL AS PER DOOR VENDOR DIRECTIONS. 2 #12 - 1 #12 GND - 3/4"C.
- PROVIDE CEILING RECEPTACLE MOUNTED TO BOTTOM OF STEEL SUPPORT STRUCTURE FOR RETRACTABLE CORD REEL.
- PROVIDE 30A, 250V, 2-POLE PLUS GROUNDING RECEPTACLE TO MATCH WELDER PLUG.
- PROVIDE 2 #8 - 1 #8 GND - 3/4"C.
- LOCATION OF (2) 3" STUB UP COMMUNICATION CONDUITS. REFER TO NOTES 4, 5 AND 6 OF SHEET E-101.
- PROVIDE 3 #8 - 1 #10 GND - 1"C.
- PROVIDE 50A, 250V, 3-POLE PLUS GROUNDING RECEPTACLE TO MATCH AIR COMPRESSOR PLUG. INCLUDE WITHIN BASE BID OPTION FOR HARD WIRED CONNECTION AND DISCONNECT SWITCH.
- PROVIDE RETRACTABLE CORD REEL AS PER ORANGE COUNTY STANDARDS.

**PENINSULA ENGINEERING INC.**  
CONSULTING ENGINEERS  
ESTABLISHED IN 1977

2016 ALDEN ROAD, ORLANDO, FLORIDA, 32803 · 407.246.1688 · CA 3089

Copyright - All ideas, designs, methods and plans indicated or represented by this drawing are owned by and the property of Peninsula Engineering, Inc. and were created, evolved and developed for use on and in connection with the specified project. None of the ideas, designs, arrangements, methods or plans shall be used by or disclosed to any person, firm or corporation for any purpose whatsoever without the written permission of Peninsula Engineering, Inc.

JOB#: 13133

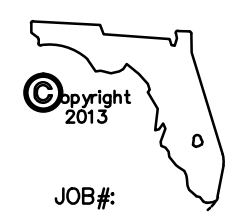

© VOA ASSOCIATES INCORPORATED

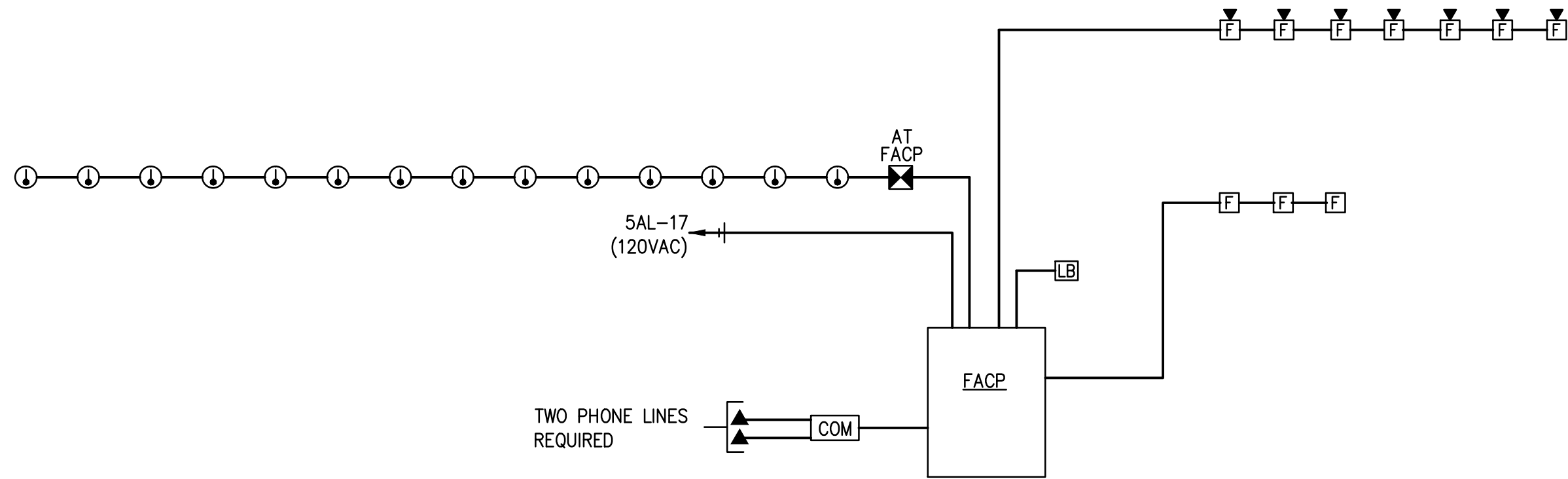

**FIRE ALARM RISER DIAGRAM**  
SCALE: NOT TO SCALE

**FIRE ALARM NOTES**

1. PROVIDE A COMPLETE DESIGN-BUILT FIRE ALARM SYSTEM TO COMPLY WITH NFPA 101 2003 EDITION, NFPA 72 2002 EDITION, FLORIDA ACCESSIBILITY CODE FOR BUILDING CONSTRUCTION 2002 EDITION, AND CITY OF ORLANDO REQUIREMENTS. DO NOT BID PER PLANS. DEVICES SHOWN FOR REFERENCE ONLY. FIRE ALARM CONTRACTOR SHALL PROVIDE A FIRE ALARM SYSTEM THAT PASSES ALL APPLICABLE CODES.
2. SPEAKER/STROBE TO MEET db AND CANDELA AS PER ADA AND NFPA-72 REQUIREMENTS. EXCEPT NO LESS THAN 75 CANDELA AND 82 DECIBEL. REFER TO NFPA 72 TABLES 7.5.4.1.1(e), AND 7.5.4.1.1(f).
3. PROVIDE SIGNED AND SEALED FIRE ALARM SHOP DRAWINGS PREPARED BY A LICENSED PROFESSIONAL ENGINEER IN THE EMPLOYMENT OF THIS CONTRACTOR FOR BUILDING DEPARTMENT REVIEW AND PERMIT.
4. AUDIO/VISUAL DEVICES SHALL BE SET AT 0.25W IN COMMON AREAS AND 0.125W IN PRIVATE OFFICES.

**FIRE ALARM SYSTEM GENERAL NOTES**

1. BATTERIES SHALL BE SIZED TO ALLOW FOR 24 HOURS OF STANDBY OPERATION FOLLOWED BY 15 CONTINUOUS MINUTES OF OPERATION UPON ACTIVATION OF ALARM.
2. WIRING SHALL CONFORM TO NFPA-72 AND NFPA-70 ARTICLE 760. CLASS B WIRING
3. DETECTION CABLES: 18/4 FPLP.
4. SIGNALING CABLES: 16/4 FPLP.

**FIRE ALARM LEGEND**

- HORN/STROBE
- SMOKE DETECTOR
- HEAT DETECTOR
- PULL STATION
- LOCK BOX
- AUTOMATIC DIGITAL DIALER/COMMUNICATOR

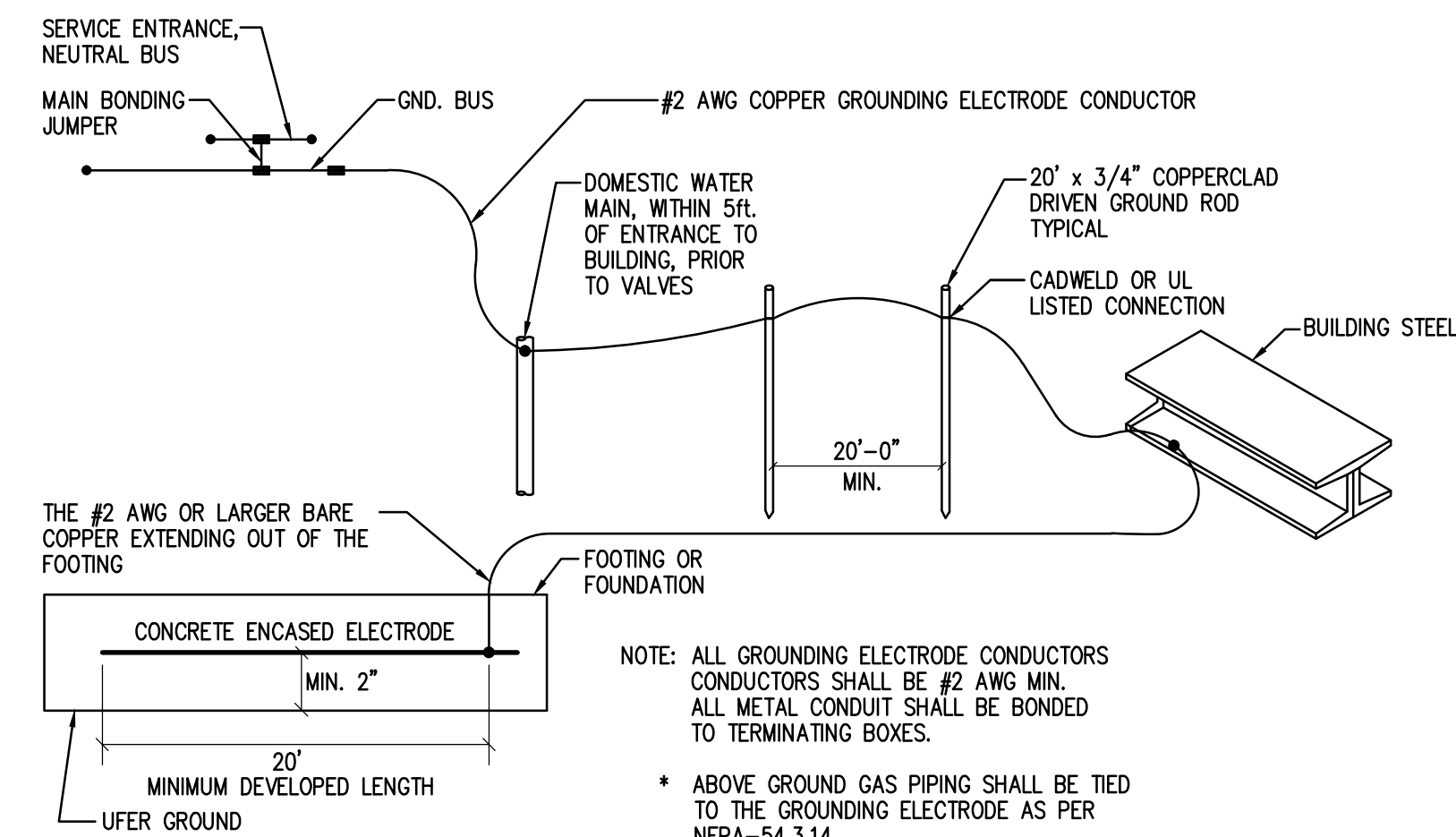

**SERVICE ENTRANCE GROUNDING**  
NO SCALE

NOTE: ALL GROUNDING ELECTRODE CONDUCTORS SHALL BE #2 AWG MIN. ALL METAL CONDUIT SHALL BE BONDED TO TERMINATING BOXES.  
\* ABOVE GROUND GAS PIPING SHALL BE TIED TO THE GROUNDING ELECTRODE AS PER NFPA-54,3.14.

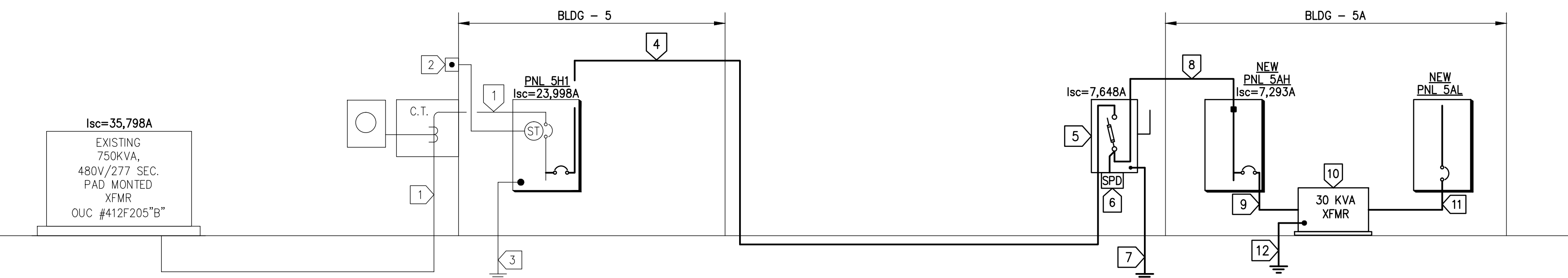

NOTES: FADED LINES INDICATE EXISTING ITEMS TO REMAIN. BOLD LINES INDICATE NEW ITEMS WITHIN THIS SCOPE OF WORK.

**POWER RISER DIAGRAM**  
NOT TO SCALE

**GENERAL POWER RISER NOTES:**

1. ALL PANEL BOARDS, DISCONNECTS, AND TRANSFORMERS SHALL BE INSTALLED IN COMPLIANCE WITH NEC 110-26.
2. ALL CONDUCTORS SHALL BE TYPE CU THWN INSULATED.
3. ALL PANELBOARDS THAT EXCEED 3% CONTRIBUTED MOTOR LOADS SHALL BE FULLY RATED.
4. CONDUCTORS OF ALL PARALLEL FEEDERS SHALL BE OF EQUAL LENGTH TO WITHIN 1% OF EACH OTHER.
5. FIELD VERIFY THAT THERE IS NO DUCT-WORK OR PLUMBING LOCATED ABOVE ANY PROPOSED NEW PANEL LOCATIONS.
6. LOCATE NEW TRANSFORMERS TO COMPLY WITH 10'-0" TAP RULE FOR SECONDARY OVERCURRENT PROTECTION. IF CONDITIONS SATISFYING THE 10'-0" TAP RULE CANNOT BE ACHIEVED, PROVIDE FUSED DISCONNECT SWITCH OR ENCLOSED CIRCUIT BREAKER OF APPROPRIATE SIZE.
7. ELECTRICAL CONTRACTOR SHALL REVIEW ONE LINE POWER RISER DIAGRAM IN CONJUNCTION WITH SWITCHGEAR MANUFACTURER REPRESENTATIVE TO CROSS REFERENCE POWER RISER WITH PANEL SCHEDULES AND VERIFY VOLTAGES, AMPS, LUGS SIZES/NUMBER AND CABINETS DIMENSIONS PRIOR TO SUBMITTING BID.
8. ELECTRICAL CONTRACTOR SHALL PROVIDE INSULATED LUG REDUCERS OR MODULAR POWER DISTRIBUTION BLOCKS WHEN INDICATED CONDUCTORS DO NOT MATCH SWITCHGEAR LUGS. PROVIDE ADDITIONAL CABINETS TO ENCLOSE LUGS/BLOCKS IF NECESSARY.
9. ELECTRICAL CONTRACTOR SHALL NOT ESTIMATE OR PURCHASE CONDUCTORS BASED ON FEEDERS OR BRANCH CIRCUIT LENGTH POSTED ON VOLTAGE DROP SCHEDULE.

**POWER RISER DIAGRAM NOTES:**

- 1 EXISTING 4 #350 MCM - 4"C.
- 2 EXISTING SHUT-TRIP PUSHBUTTON.
- 3 EXISTING 1 #1/0, CU GROUNDING ELECTRODE CONDUCTOR.
- 4 PROVIDE 4 #1 - 1 #6 GND - 2"C. WALK AND COORDINATE EXACT ROUTING WITH ORANGE COUNTY PUBLIC WORKS REPRESENTATIVE PRIOR TO ROUGH-IN.
- 5 PROVIDE 100 AMP, 3 POLE, 240V, N-3R, FUSED, SN, SERVICE RATED DISCONNECT SWITCH WITH (3) 100 AMP, CLASS J FUSES. PROVIDE LUG-KIT FOR SPD CONNECTION. DO NOT BOND NEUTRAL TO GROUND.
- 6 PROVIDE SURGE PROTECTION DEVICE SUCH AS SURGE PROTECTION, INC. MODEL CKLB3Y2X2-56.
- 7 PROVIDE 1 #2 AWG, CU GROUNDING ELECTRODE AS PER DETAIL THIS SHEET.
- 8 PROVIDE 4 #1 - 1 #6 GND - 2"C.
- 9 3 #8 - 1 #10 GND - 1"C.
- 10 30 KVA, 3#, 480Δ - 208Y/120V, DRY-TYPE TRANSFORMER.
- 11 4 #1 - 1 #6 GND - 2"C.
- 12 1 #6 GND TO BUILDING GROUND.

**LOAD CALCULATIONS**

PANEL "5H1" MAXIMUM DEMAND (LAST 24 MONTHS AS PER OUC RECORDS)	114.32 AMPS
ADDED LOAD (PANEL "5AH")	50.6 AMPS
TOTAL LOAD	164.9 AMPS

EXISTING PANEL "5H1" IS RATED AT 300 AMPS, THEREFORE ADDED LOAD FALLS WITHIN PANEL RANGE.

**VOLTAGE DROP SCHEDULE**

FEEDER/BRANCH		CONDUCTOR LENGTH (FEET)	AMP SIZE	VOLTS/PHASE	#SETS/SIZE	VOLTAGE DROP %		CLASSIFICATION
FROM	TO					VOLT	%	
PNL "5H1"	PNL "5AH"	185	100	480/3	4 #1 - 1 #6 GND	5.13	1.07	FEEDER
-	-	-	-	-	-	-	-	-

NOTES: 1. RUNS LESS THAN 45 FT. IN LENGTH HAVE BEEN OMITTED.  
2. CONDUCTORS AMPACITY BASED ON 60 DEGREE RATING.  
3. ALL TERMINATIONS SHALL BE 75 DEGREE RATED, PER N.E.C., INCLUDING TERMINATIONS ON EQUIPMENT.  
4. FEEDERS HAVE BEEN CALCULATED NOT TO EXCEED 2% VOLTAGE DROP, AS PER FBC-505.7.3.1.  
5. BRANCH FEEDRS HAVE BEEN CALCULATED NOT TO EXCEED 3% VOLTAGE DROP. AS PER FBC-505.7.3.2.  
6. VOLTAGE DROPS CALCULATED AT 100% OF OVERCURRENT DEVICE RATING.

**PENINSULA ENGINEERING INC.**  
CONSULTING ENGINEERS  
ESTABLISHED IN 1977

2016 ALDEN ROAD, ORLANDO, FLORIDA, 32803 • 407.246.1688 • CA 3089  
Copyright - All ideas, designs, methods and plans indicated or represented by this drawing are owned by and the property of Peninsula Engineering, Inc. and were created, evolved and developed for use on and in connection with the specified project. None of the ideas, designs, arrangements, methods or plans shall be used by or disclosed to any person, firm or corporation for any purpose whatsoever without the written permission of Peninsula Engineering, Inc.

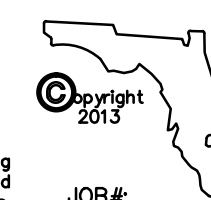

JOB#: 13133

CONSTRUCTION DOCUMENTS - MARCH 10, 2014



VOA ASSOCIATES INCORPORATED  
4798 NEW BROAD STREET, SUITE 100  
ORLANDO, FLORIDA 32814  
VOICE 407.425.2500  
FAX 407.648.4275

FLORIDA REGISTRATION NUMBERS  
#AA-C000146 / #IB-C000909

**GENERAL NOTES**

THEODORE G. FERY  
FLORIDA REGISTRATION AR0007939

**KEYED NOTES**

Gerardo Salar, PE, FL Reg. No. 53259

REVIEW COMMENTS #B13902208 2014/01/16

NO. DESCRIPTION DATE

ORANGE COUNTY STORM-WATER MANAGEMENT BUILDING 5A  
4200 JOHN YOUNG PKWY  
ORLANDO, FL 32839

LIST OF BOARD MEMBERS:  
ORANGE COUNTY MAYOR TERESA JACOBS  
DISTRICT 1 COMMISSIONER S. SCOTT BOYD  
DISTRICT 2 COMMISSIONER FRED BRUMMER  
DISTRICT 3 COMMISSIONER PETE CLARKE  
DISTRICT 4 COMMISSIONER JENNIFER THOMPSON  
DISTRICT 5 COMMISSIONER TED EDWARDS  
DISTRICT 6 COMMISSIONER TIFFANY MOORE RUSSELL

**ELECTRICAL RISER DIAGRAM**

DRAWN BY: CDH/MJS

CHECKED BY: GJS

SCALE: AS NOTED

START DATE: 06.12.2013

PROJECT NO.: 3764A-00

SHEET NO.: **E-106**

