

July 24, 2018

ADDENDUM #1

**IFB #Y18-1089-PD  
Prescribed Fire and Associated Services**

The above Invitation for Bid is amended as follows:

1. Page 22. Special Terms and Conditions Number 1. Qualification of Bidders, ADD:
  - a. In evaluating the minimum qualifications, the urban burn interface burn and one ecological burn must have occurred within the last 5 years.
  - b. As part of the reference check process the appropriate State and or Forestry representatives will be contacted regarding the contractors standing. This verification process will include but not be limited to Burn Types such as Ecological or Agricultural, notices of violations, and if any of the burns qualified under the agency definition as an urban interface burn.
2. Page 22, Special Terms and Conditions Number 3. Qualifications of Bidders, ~~DELETE: in Florida environment.~~
3. Page 31. Number 25, Appendix, ADD: Site Mapes with burn locations marked.
4. All other specifications, terms and conditions remain the same.

**ACKNOWLEDGEMENT OF ADDENDA**

- a. The bidder shall acknowledge receipt of this addendum by completing the applicable section in the solicitation or by completion of the acknowledgement information on the addendum. Either form of acknowledgement must be completed and returned no later than the date and time for receipt of the bid.
- b. Receipt acknowledged by:

\_\_\_\_\_  
Authorized Signer

\_\_\_\_\_  
Date Signed

\_\_\_\_\_  
Title

\_\_\_\_\_  
Name of Bidder

# CIMP Burn Units

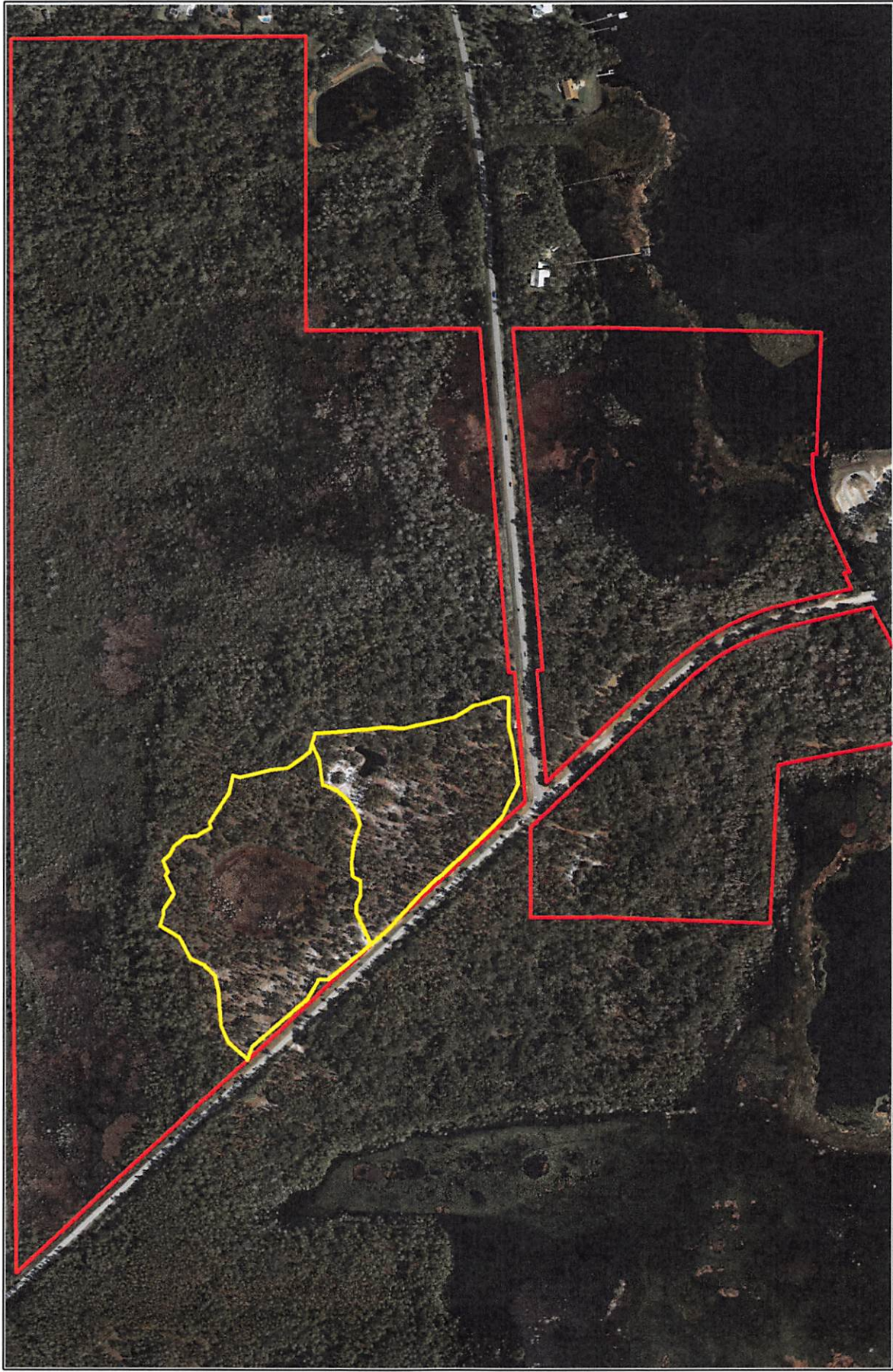



 Burn Units

 Crosby Island Marsh Preserve

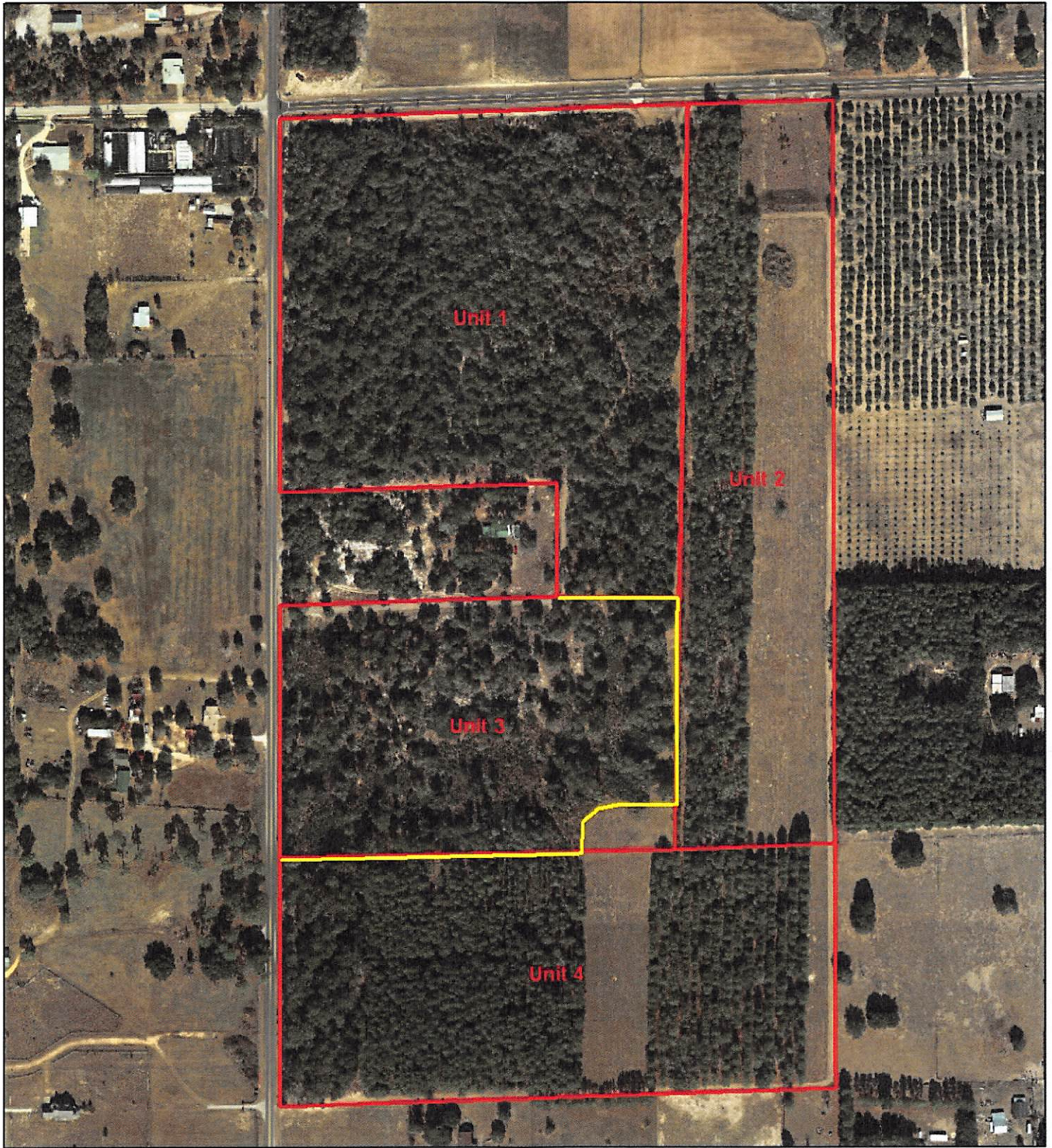

# Sandhill Preserve Management Units



-  Strite Management Units
-  Fire Line Installation - Unit 3



0 260 520 1,040 Feet

# Pine Plantation

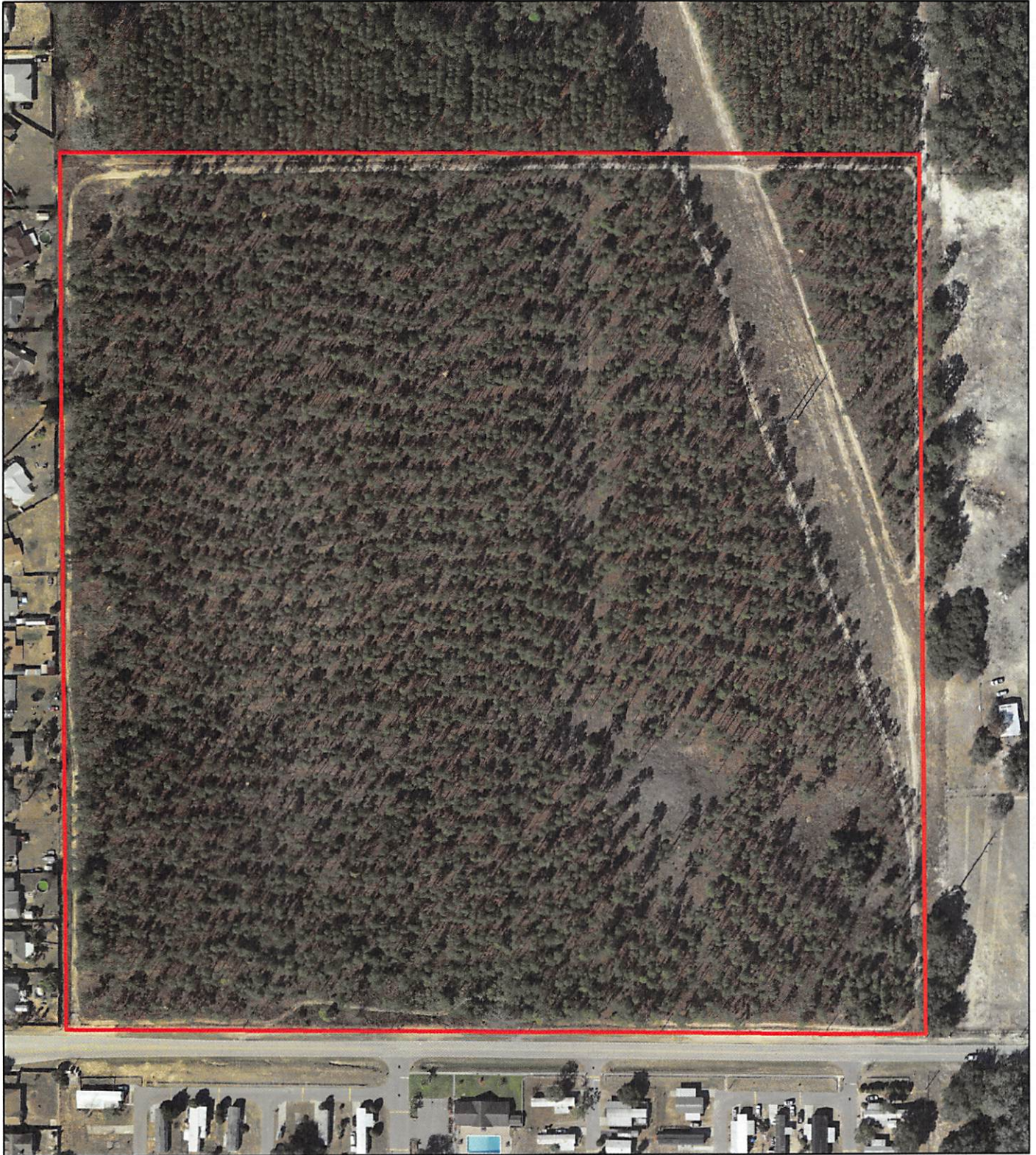

## Legend



Pine Plantation

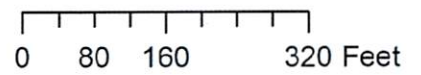

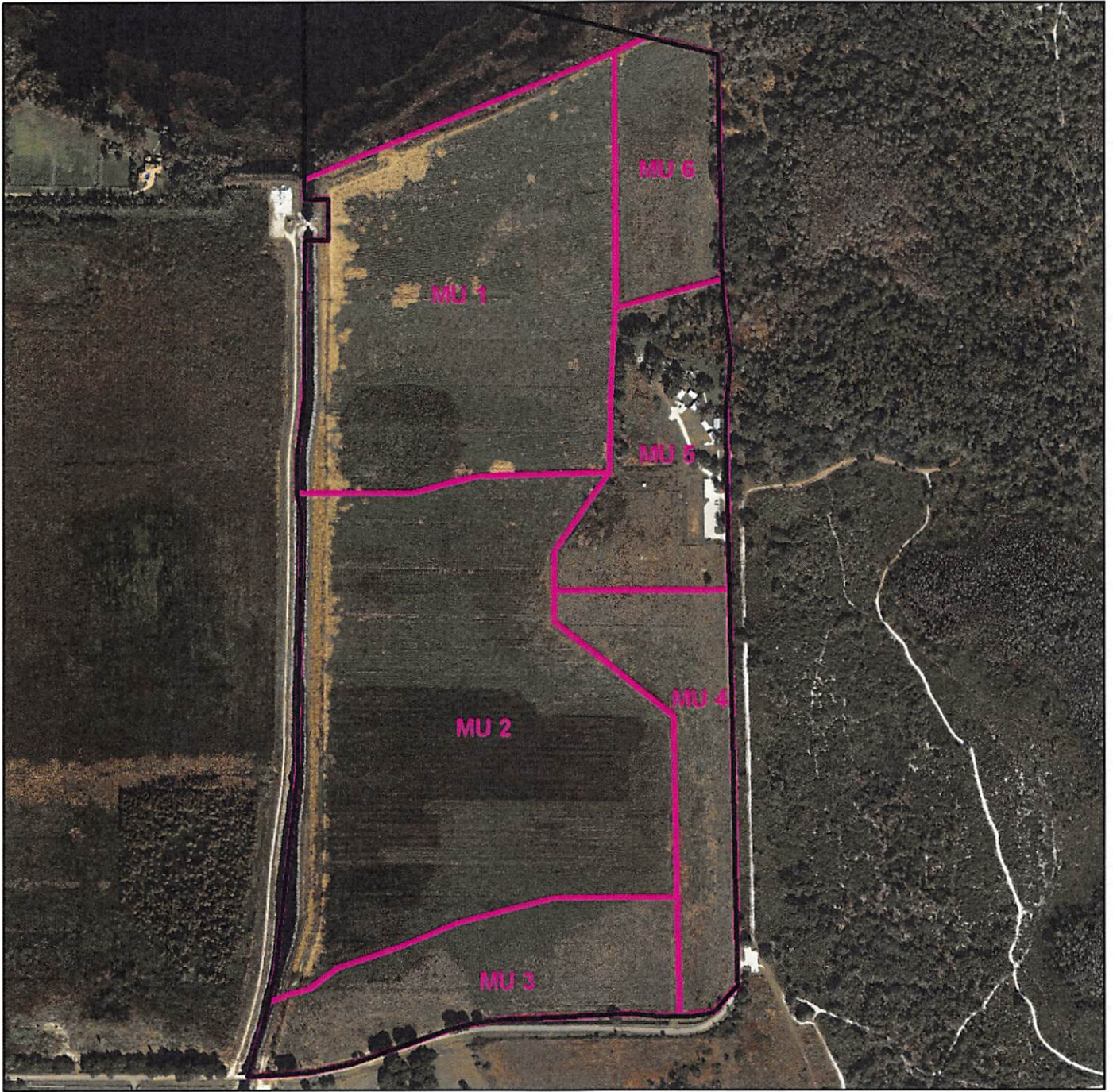



Figure 2  
Eagles Roost  
Management Units





0 180 360 720 Feet

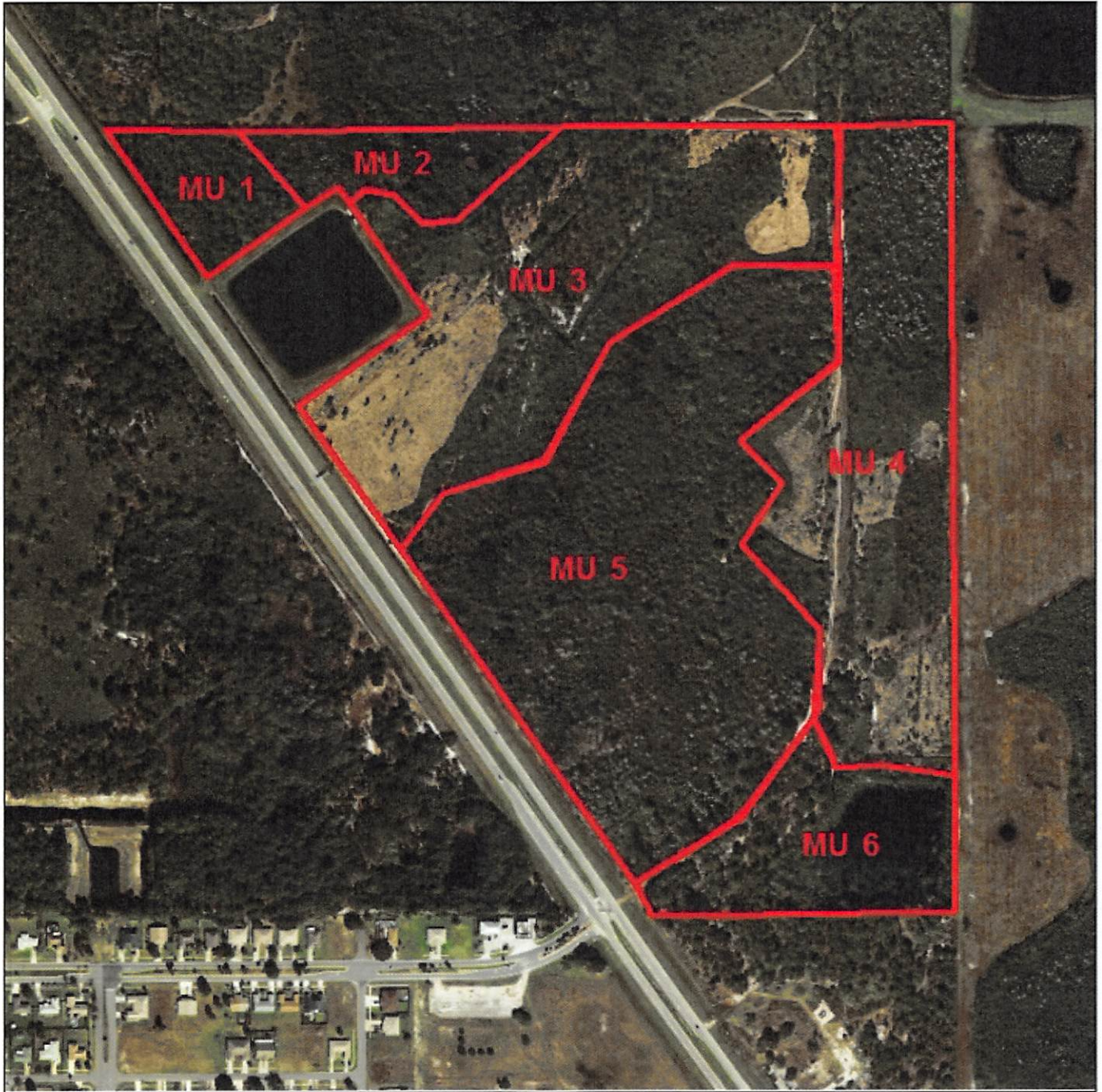

**Legend**

-  Eagles Roost
-  Eagles Roost Management Units

Orange County prepares and uses this information for its own purposes and this information may not be suitable for other purposes. This information is provided as is.

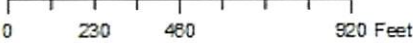

**Figure 2**  
**Hidden Pond**  
**Management Unit**  
**Map**

**Legend**

 Hidden Pond Management Units

Orange County prepares and uses this information for its own purposes and this information may not be suitable for other purposes. This information is provided as is.

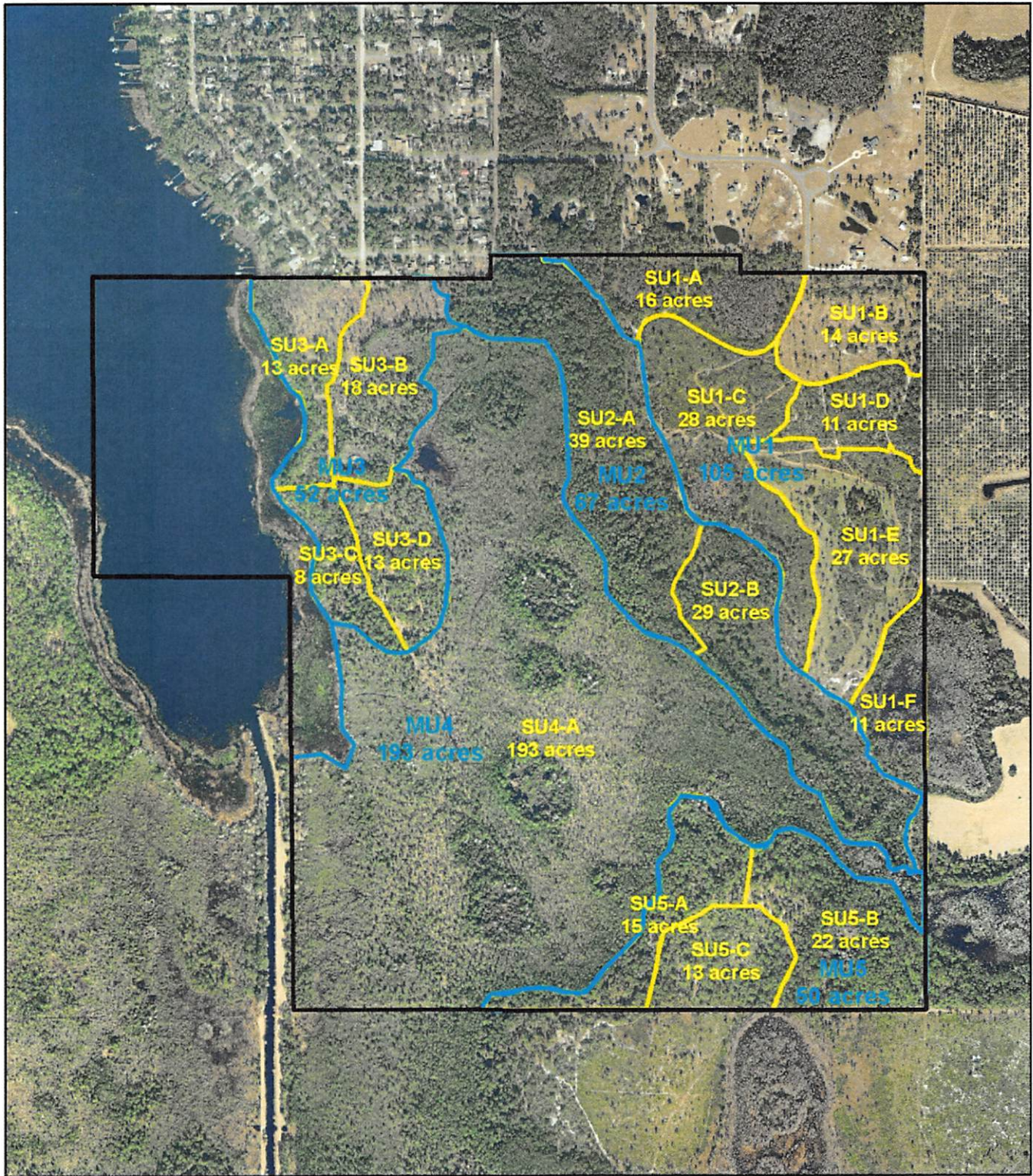
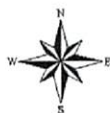

Figure 3  
Isle of Pine Preserve  
Management Subunits



0 305 610 1,220 Feet

### Legend

-  IPP Boundary
-  Management Units
-  Management Subunits

Orange County prepares and uses this information for its own purposes and this information may not be suitable for other purposes. This information is provided as is.



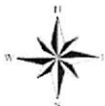

Figure 2  
LLCA  
Management Units



0 190 380 760 Feet

**Legend**

-  LLCA Boundary
-  LLCA Management Units

Orange County prepares and uses this information for its own purposes and this information may not be suitable for other purposes. This information is provided as is.



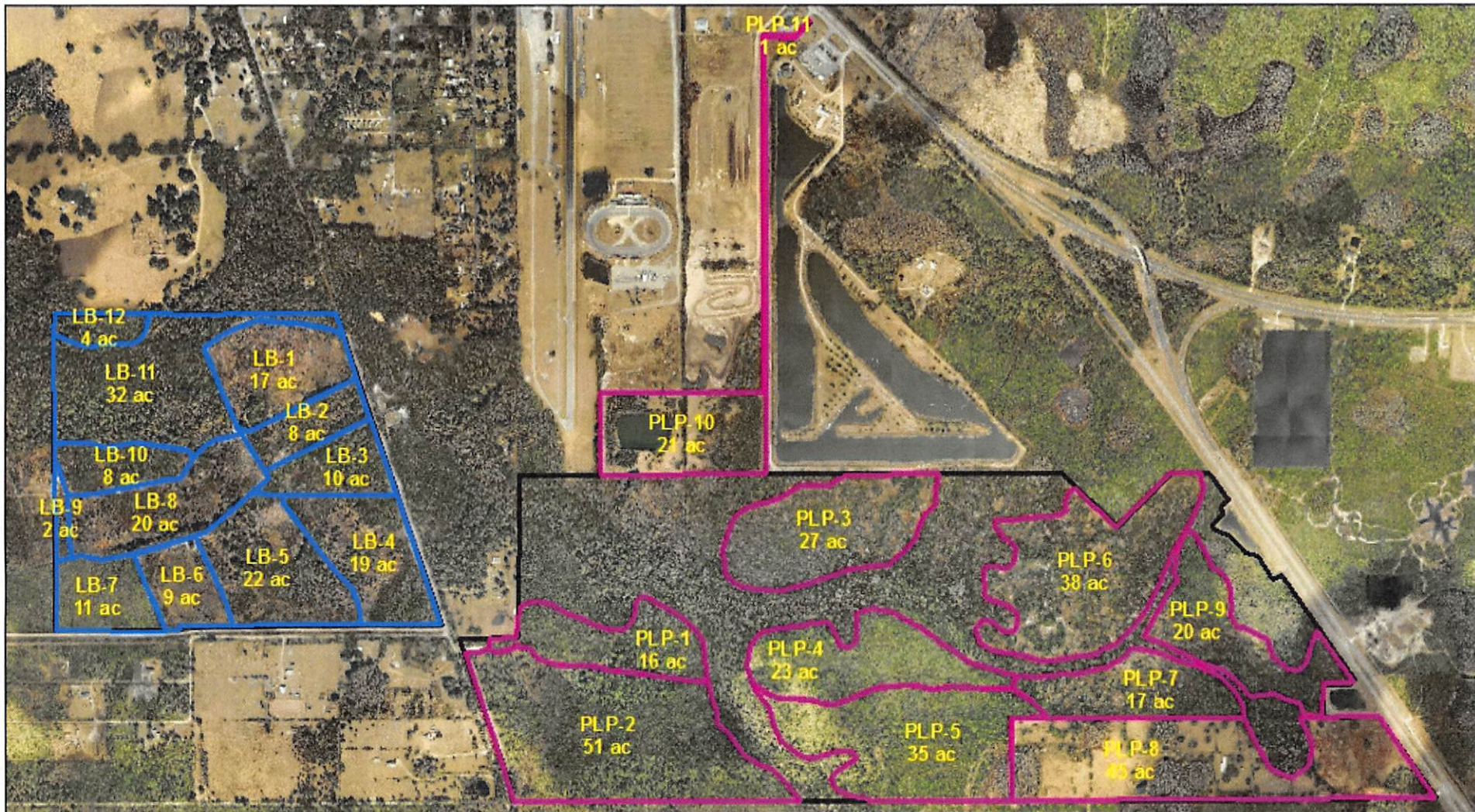

Figure 2  
PLP/Long Branch  
Management Units



0 437.5 875 1,750 Feet

## Legend

- Long Branch Management Units
- PLP Management Units

Orange County prepares and uses this information for its own purposes and this information may not be suitable for other purposes. This information is provided as is.

# 2014 SCCP Burn Units

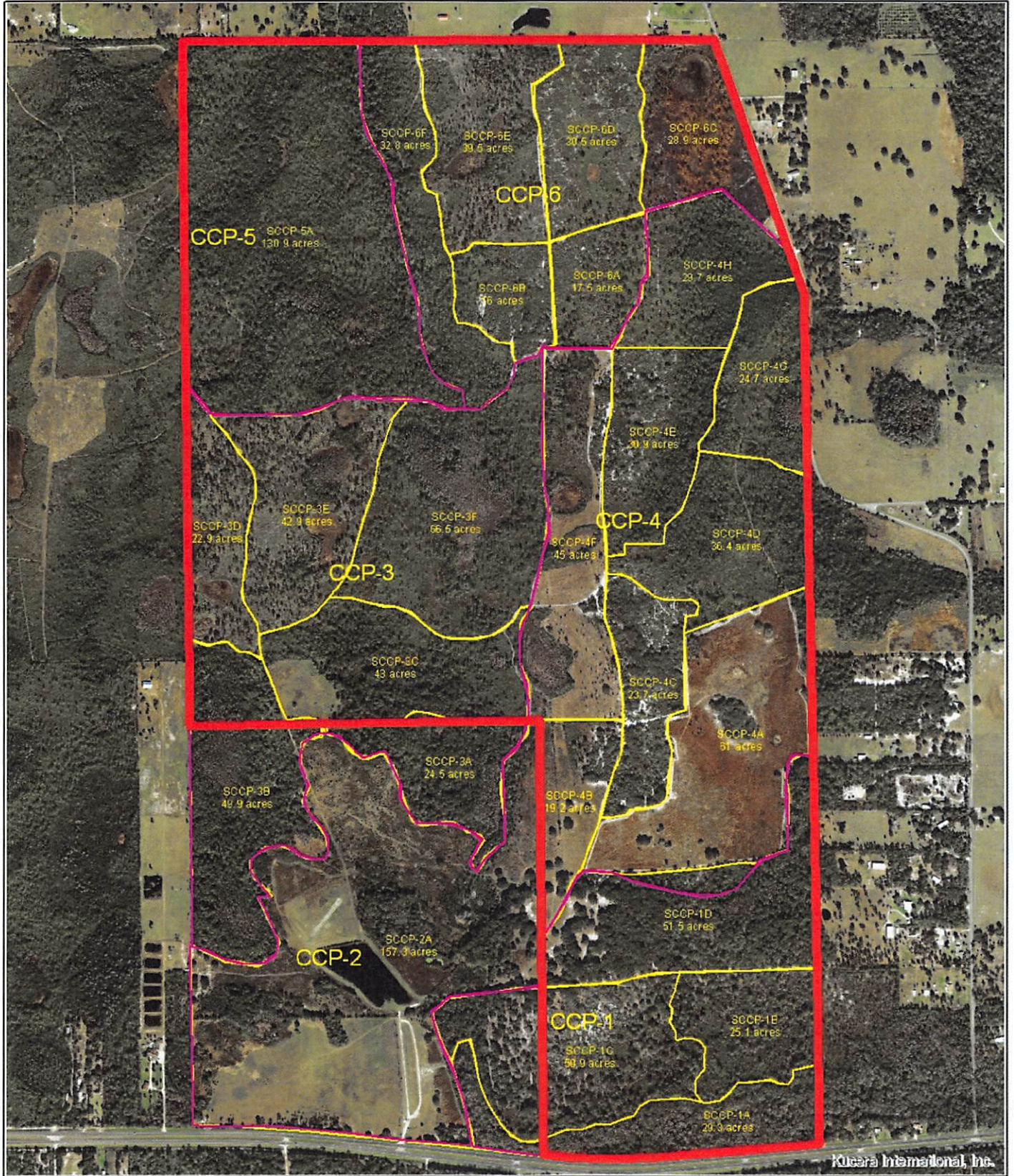

- SCCP
- SCCP Units
- SCCP Subunits



Kucera International, Inc.