

May 20, 2015
BOARD OF COUNTY COMMISSIONERS
ORANGE COUNTY, FLORIDA
Addendum No. 2, IFB Y15-774-RM

WELLWORKS BUILDING AND FACILITIES MANAGEMENT
CENTRAL DISTRICT OFFICE – NEW FIRE ALARM SYSTEM

Bid Opening Date: May 28, 2015

This addendum is hereby incorporated into the bid documents of the project referenced above. The following items are clarifications, corrections, additions, deletions and/or revisions to, and shall take precedence over, the original documents. Underlining indicates additions, deletions are indicated by ~~strike through~~.

A. The bid opening date remains **May 28, 2015 at 2:00 P.M.**

B. Corrections:

1. Drawing E301 was inadvertently left off of Addendum #1 (see attached)

C. ACKNOWLEDGEMENT OF ADDENDA

- a. The Bidder/Proposer shall acknowledge receipt of this addendum by completing the applicable section in the solicitation or by completion of the acknowledgement information on the addendum. Either form of acknowledgement must be completed and returned not later than the date and time for receipt of the bid or proposal.
- b. **Receipt acknowledged by:**
- c. All other terms and conditions of the IFB remain the same.

Authorized Signature

Date Signed

Title

Name of Firm

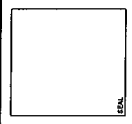

Revisions

No.	Date	Description
1	02/20/2015	ISSUED FOR J1

Key Plan

Designed By:	DMM
Drawn By:	CEJ
Checked By:	CEJ
Issue Date:	02/20/2015
Drawing Scale:	1/8" = 1'-0"
Sheeting Title:	

FIRST FLOOR
FIRE ALARM
BID DOCUMENTS
Drawing No. **E301**

- GENERAL NOTES**
- 1) REFER TO OTHER SHEETS FOR THE SCHEDULE.
 - 2) REFER TO SPECIFICATIONS.
 - 3) ALL VES NOT NECESSARILY SHOWN ON ALL SHEETS.
 - 4) EXISTING EQUIPMENT REMAINING IS TO REMAIN.
 - 5) VERIFY EXISTING EQUIPMENT IS CORRECT. THE CONTRACTOR SHALL VERIFY THE EXISTING EQUIPMENT IS CORRECT AND AS NOT NECESSARILY SHOWN ON ALL SHEETS.
 - 6) CONTRACTOR SHALL VERIFY ALL EXISTING EQUIPMENT IS CORRECT AND AS NOT NECESSARILY SHOWN ON ALL SHEETS.
 - 7) CONTRACTOR SHALL VERIFY ALL EXISTING EQUIPMENT IS CORRECT AND AS NOT NECESSARILY SHOWN ON ALL SHEETS.
 - 8) CONTRACTOR SHALL VERIFY ALL EXISTING EQUIPMENT IS CORRECT AND AS NOT NECESSARILY SHOWN ON ALL SHEETS.
 - 9) CONTRACTOR SHALL VERIFY ALL EXISTING EQUIPMENT IS CORRECT AND AS NOT NECESSARILY SHOWN ON ALL SHEETS.
 - 10) CONTRACTOR SHALL VERIFY ALL EXISTING EQUIPMENT IS CORRECT AND AS NOT NECESSARILY SHOWN ON ALL SHEETS.

- NOTES**
- 1) PROVIDE ALL WIRING TO PANELS TO BE INSTALLED IN ELECTRICAL RACKS. PROVIDE ALL WIRING TO BE INSTALLED IN ELECTRICAL RACKS. PROVIDE ALL WIRING TO BE INSTALLED IN ELECTRICAL RACKS.
 - 2) PROVIDE ALL WIRING TO BE INSTALLED IN ELECTRICAL RACKS. PROVIDE ALL WIRING TO BE INSTALLED IN ELECTRICAL RACKS. PROVIDE ALL WIRING TO BE INSTALLED IN ELECTRICAL RACKS.
 - 3) PROVIDE ALL WIRING TO BE INSTALLED IN ELECTRICAL RACKS. PROVIDE ALL WIRING TO BE INSTALLED IN ELECTRICAL RACKS. PROVIDE ALL WIRING TO BE INSTALLED IN ELECTRICAL RACKS.

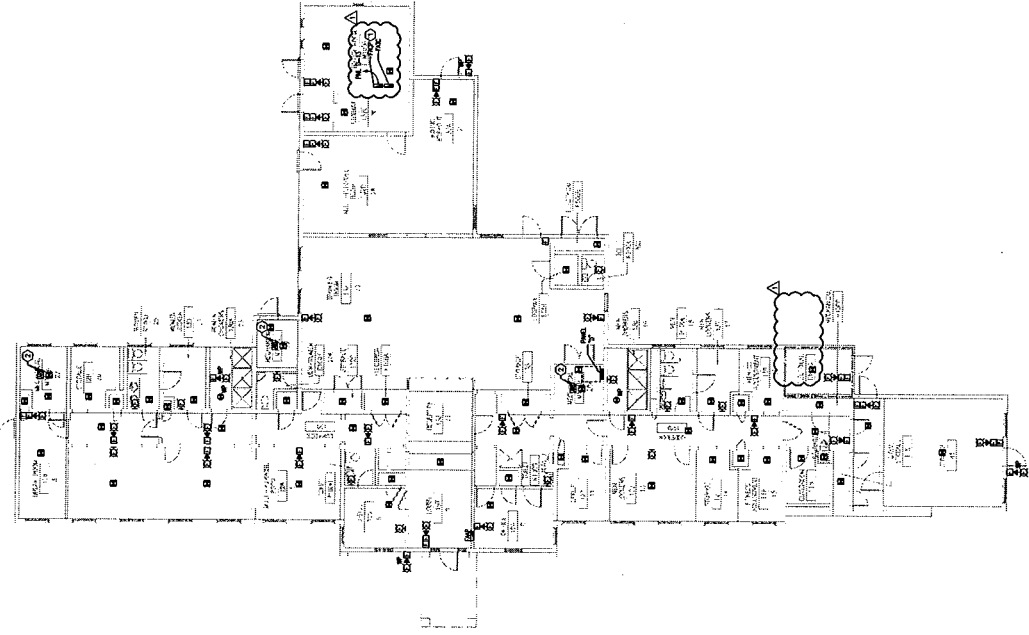

FIRST FLOOR WELLWORKS - FIRE ALARM (PHASE 1)

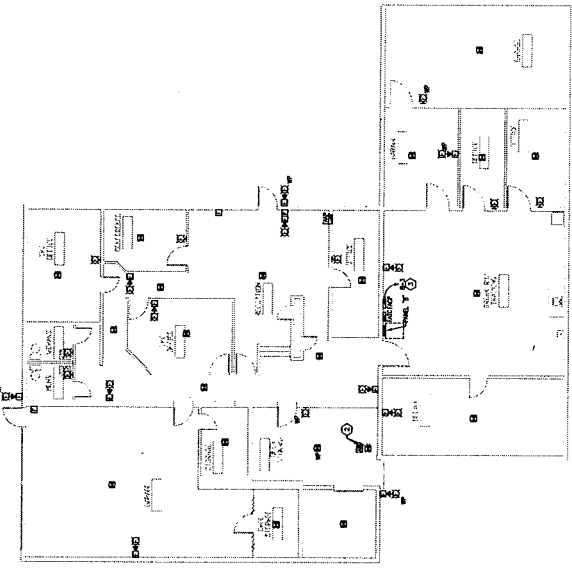

FM - CENTRAL DISTRICT OFFICE - FIRE ALARM (PHASE 2)

