

November 5, 2014
BOARD OF COUNTY COMMISSIONERS
ORANGE COUNTY, FLORIDA
Addendum No. 3, IFB Y15-719-SB
JOHN YOUNG COMMUNITY PARK

Bid Opening Date: November 13, 2014 at 2:00 P.M.

This addendum is hereby incorporated into the bid documents of the project referenced above. The following items are clarifications, corrections, additions, deletions and/or revisions to, and shall take precedence over, the original documents. Underlining indicates additions, deletions are indicated by ~~strikethrough~~.

A. The bid opening date remains November 13, 2014 at 2:00 P.M.

B. Additions, Deletions and Clarifications:

1. **Question:** Is there only one Liberty Pump required for the Double Pump Tank system?

Answer: There will be two pumps, duplex system.

2. **Question:** The tank detail on Sheet C403 shows a 4" discharge however, the Liberty Pump 101A has a 2" discharge. Should the outfall piping be 2" or 4" diameter to the tie-in at the manhole? What kind of testing will be required for this discharge pipe?

Answer: Expand 2" to 4" after the pump tank. Pressure testing of 4" force main will be required similar to water main testing, hold steady at minimum of 150-psi for two hours.

3. **Question:** The plan details call for a Tpe C Control Structure in Pond 2, (Structure S-2). I can't locate Pond 2 or the Drainage Structure and Piping on the Grading & Drainage sheets.

Answer: All storm structures are removed along with ponds per SFWMD permit.

4. **Question:** On Sheet C201, Detail B3 is drawn as if the swale is to be lined with something like concrete or fabriform. Please advise where this is clarified in the plans.

Answer: Near west entrance gate.

5. **Question:** There are 3 locations on the 8-FT Sidewalk just north of the multipurpose field that have been hatched, but there is no direction given for these areas. What does the dotted hatching indicate? Is the sidewalk to receive ADA truncated domes in this area?

Answer: These 3 dotted hatching areas are segments of sidewalk that will have 6" thick concrete, instead of 4" concrete sidewalk. No ADA truncated domes.

6. The following drawings (**RESTROOM/STORAGE BUILDING DOCUMENTS BY BORRELLI ARCHITECTS**) have been revised and are attached:

- Sheet A-101, dated 11/4/14.
- Sheet A-501, dated 11/4/14

C. ACKNOWLEDGEMENT OF ADDENDA

a. The Bidder/Proposer shall acknowledge receipt of this addendum by completing the applicable section in the solicitation or by completion of the acknowledgement information on the addendum. Either form of acknowledgement must be completed and returned not later than the date and time for receipt of the bid or proposal.

b. **Receipt acknowledged by:**

c. All other terms and conditions of the IFB remain the same.

Authorized Signature

Date Signed

Title

Name of Firm

GENERAL NOTES

- FOR FINISHES SEE SCHEDULE SHEET A-102
- TOILET PARTITIONS INDICATED HEREIN ARE CLEAR DIMENSIONS OR FROM SIDE OF PARTITION TO A FIXTURE BASED ON 1" FOR PARTITION THICKNESS

LEGEND

INDICATES ADA CLEARANCES

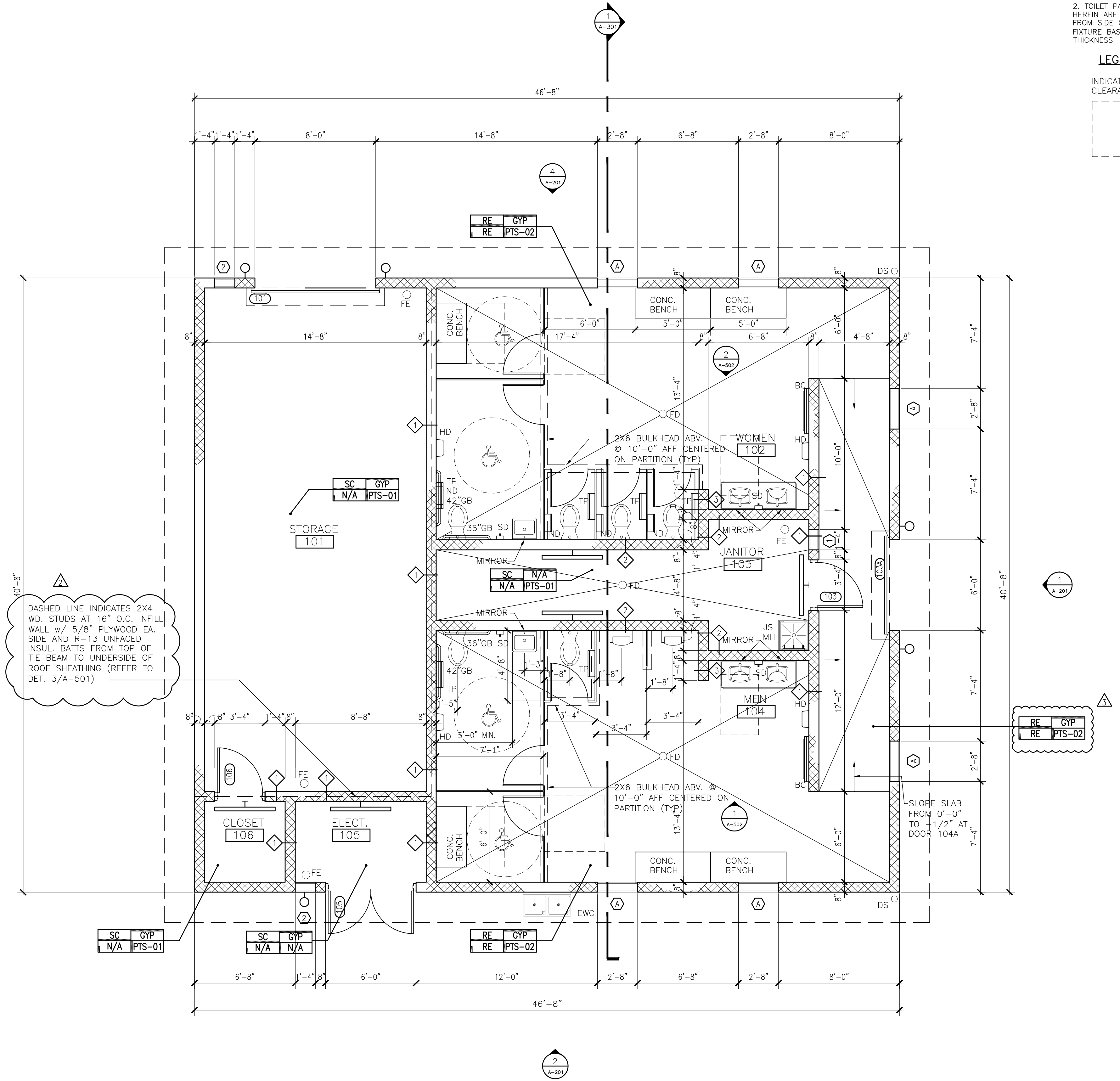
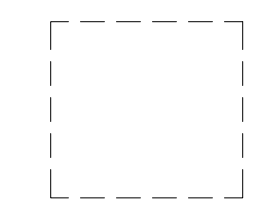

DASHED LINE INDICATES 2X4 WD. STUDS AT 16" O.C. INFILL WALL w/ 5/8" PLYWOOD EA. SIDE AND R-13 UNFACED INSUL. BATTS FROM TOP OF TIE BEAM TO UNDERSIDE OF ROOF SHEATHING (REFER TO DET. 3/A-501)

1 FLOOR PLAN
1/4"-1'-0"

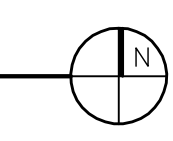

OCP JOHN YOUNG PARK: STORAGE AND RESTROOM BUILDING

SIGNATURE AND DATED SEAL

CONSULTANTS

FLOOR PLAN

DRAWING TITLE

PROJECT ADDRESS

DATE

DESCRIPTION

REV.

BO/PERMIT DOCUMENTS

SCALE

FILE NAME

DRAWN BY

CHECKED BY

DATE

OWNER NAME AND ADDRESS
ORANGE COUNTY PARKS
400 E. SOUTH STREET
5TH FLOOR
ORLANDO, FLORIDA 32801

14-12-14	11-04-14	11-04-14
AS NOTED		
14-12-14		
ERB		
JLM		
09-30-14		

A-101

BORRELLI PARTNERS
ARCHITECTURE PLANNING LANDSCAPE INTERIOR
720 VASSAR STREET
ORLANDO, FL 32804 (407) 418-1338

JAMES L. MOORE
ARCH 5890

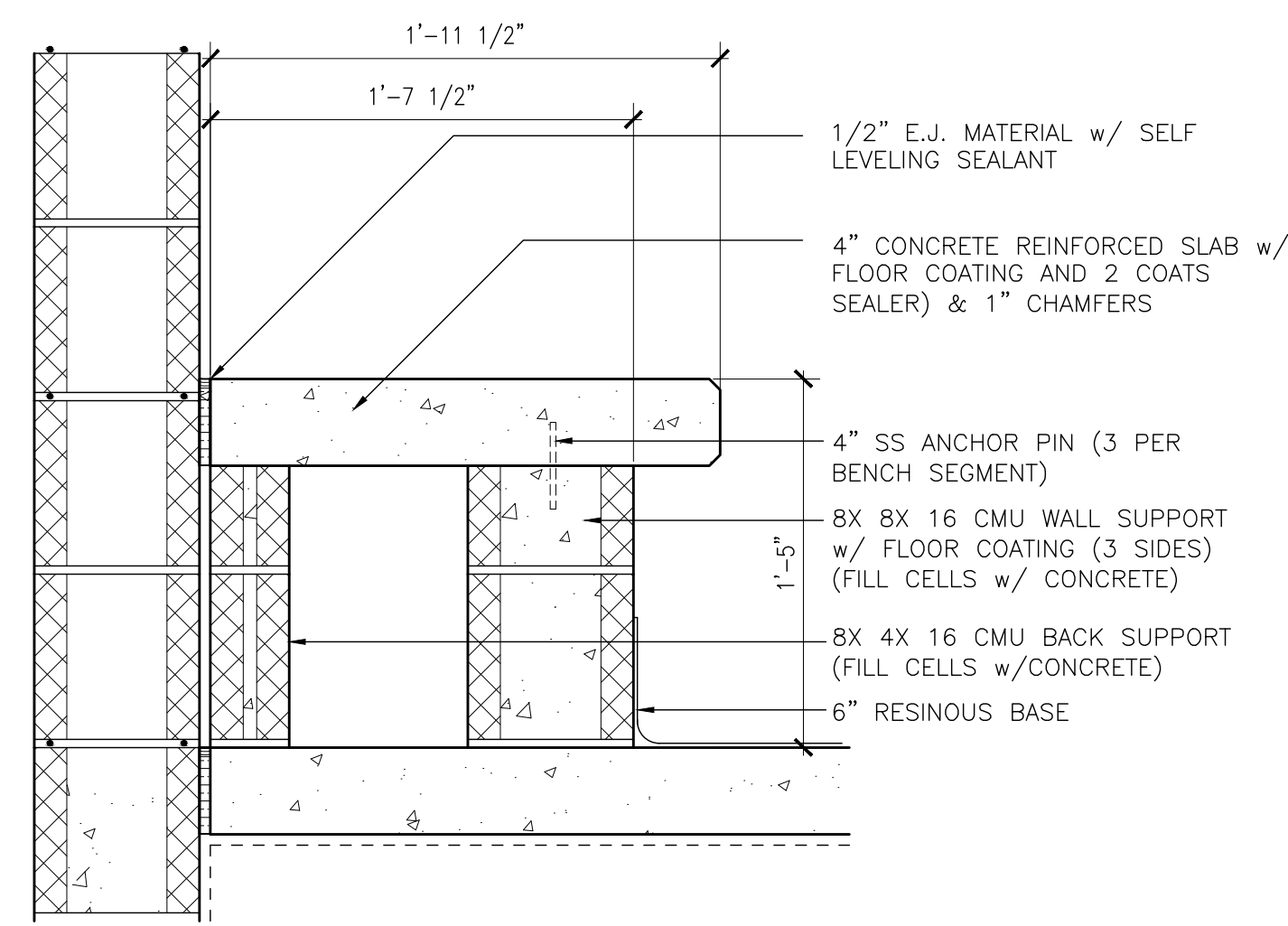

1 CONCRETE BENCH DETAIL
A-501 1-1/2"-1'-0"

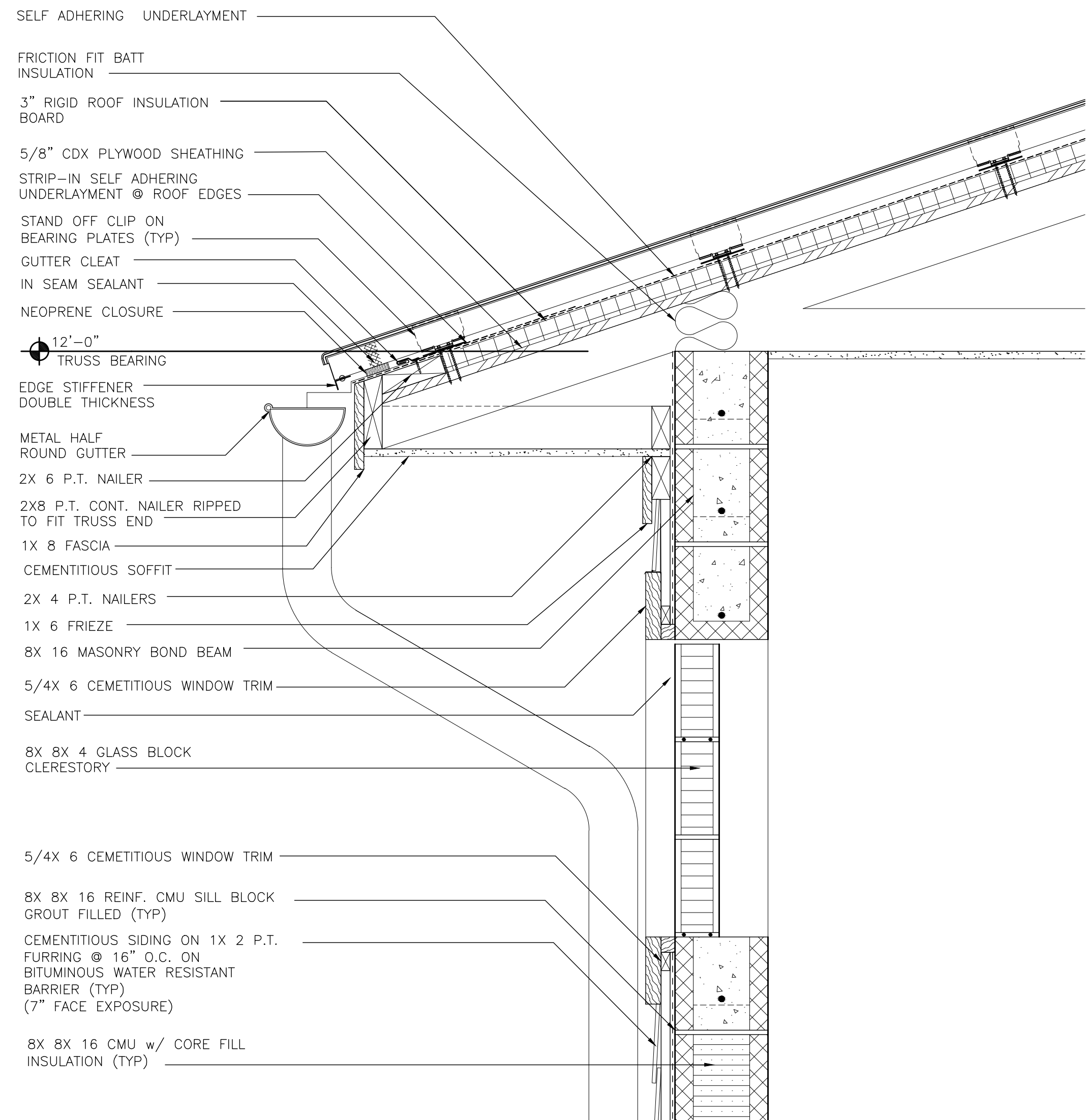

2 EXPANDING EAVE DETAIL
A-501 1-1/2"-1'-0"

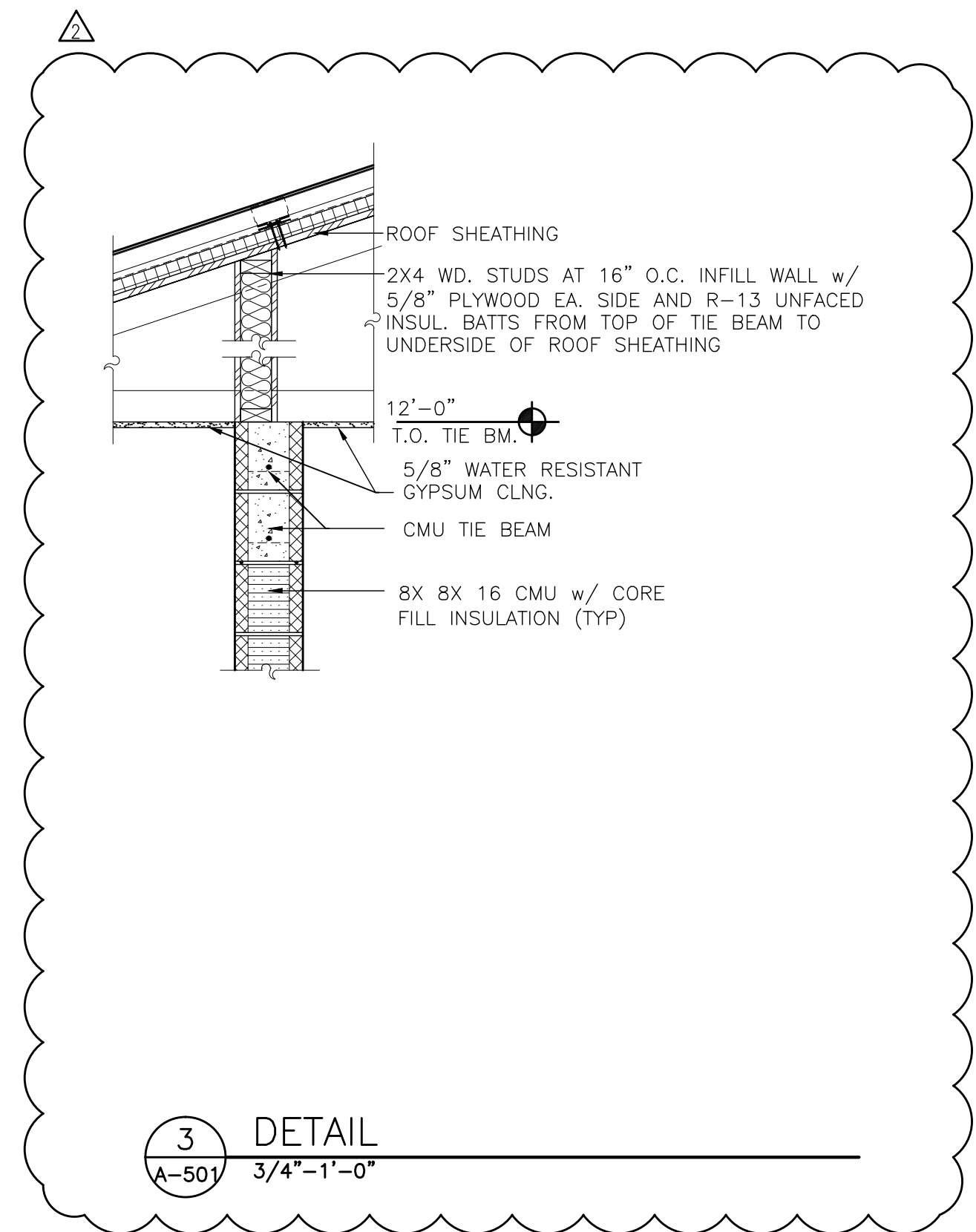

3 DETAIL
A-501 3/4"-1'-0"

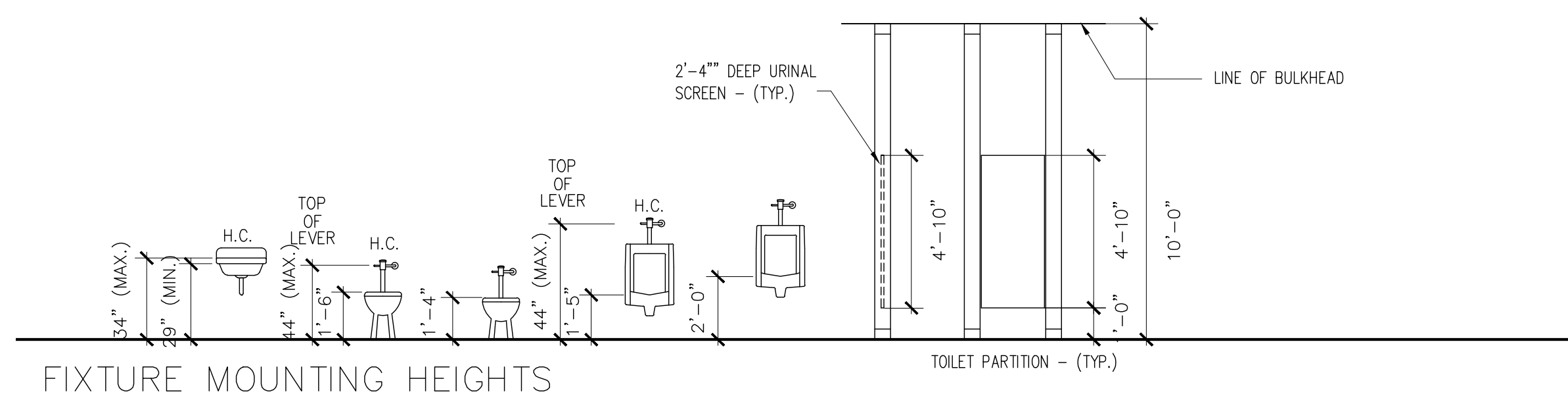

FIXTURE MOUNTING HEIGHTS

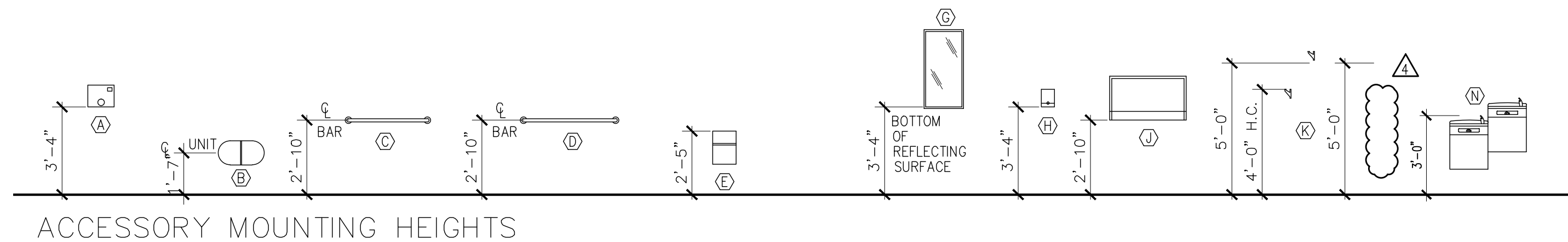

ACCESSORY MOUNTING HEIGHTS

ACCESSORY LEGEND	
Ⓐ	WARM-AIR DRYER (HD)
Ⓑ	TOILET TISSUE DISPENSER (TP)
Ⓒ	GRAB BAR - 36" LONG (GB)
Ⓓ	GRAB BAR - 42" LONG (GB)
Ⓔ	SANITARY NAPKIN DISPOSAL (ND)
Ⓝ	NOT USED
Ⓖ	MIRROR UNIT - 18" x 36"
Ⓕ	SOAP DISPENSER (SD)
Ⓖ	DIAPER CHANGING STATION (BC)
Ⓝ	NOT USED
Ⓝ	TOILET AND BROOM HOLDER (MH)
Ⓝ	NOT USED
Ⓝ	DRINKING FOUNTAIN (EWC)

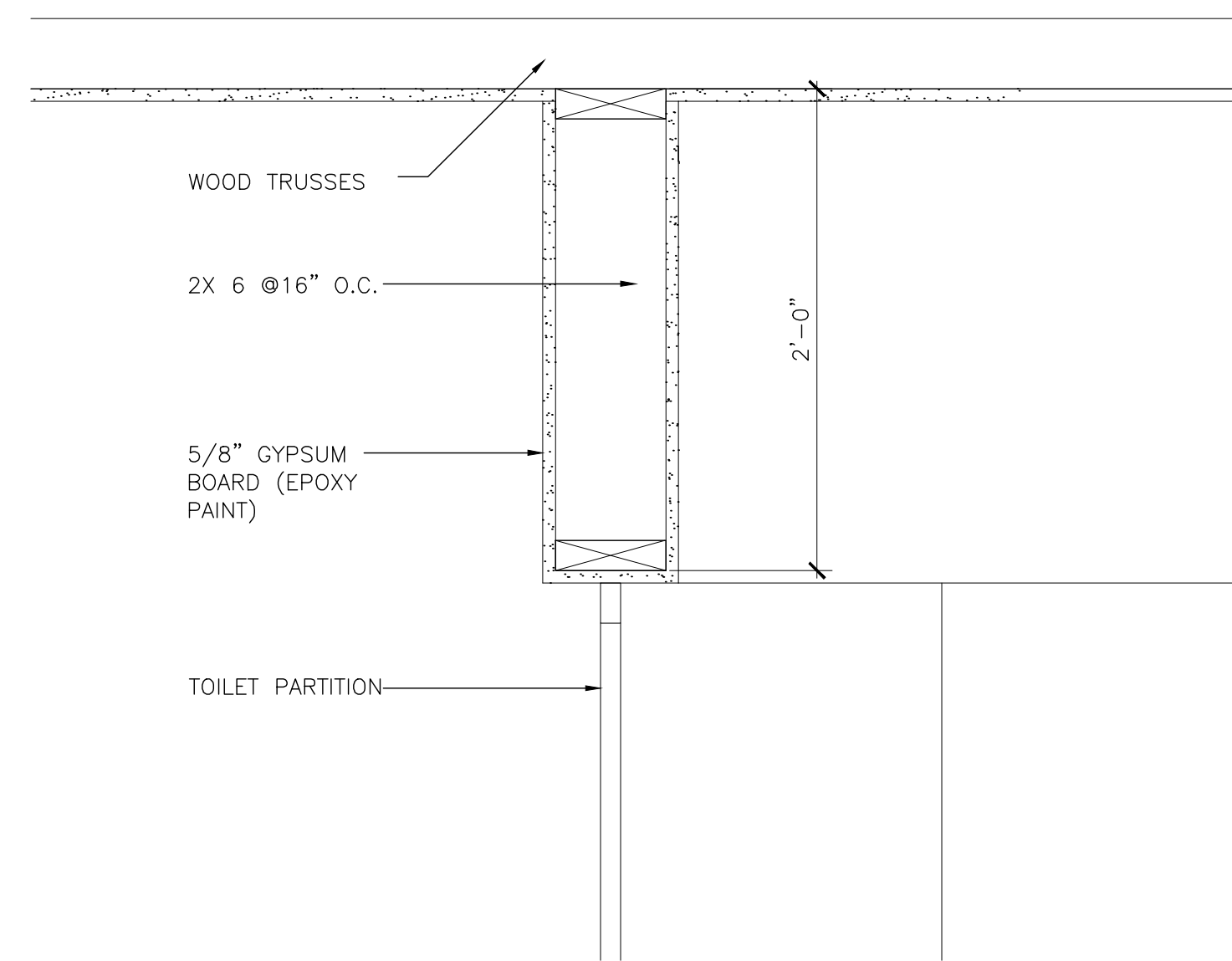

4 BULKHEAD DETAIL
A-501 1-1/2"-1'-0"

5 MOUNTING HEIGHT DETAIL
A-501 1/4"-1'-0"

OCP JOHN YOUNG PARK: STORAGE AND RESTROOM BUILDING

CONSULTANTS

SIGNATURE AND DATED SEAL

DETAIL AND
ACCESSORY MOUNTING
HEIGHTS

DRAWING TITLE

PROJECT ADDRESS

DATE

DESCRIPTION

REV.

PROJECT NO.

PHASE

SCALE

FILE NAME

DRAWN BY

CHECKED BY

DATE

OWNER NAME AND ADDRESS

ORANGE COUNTY PARKS

400 E. SOUTH STREET

5TH FLOOR

ORLANDO, FLORIDA 32801

A-501

BORRELLI PARTNERS
ARCHITECTURE PLANNING LANDSCAPE INTERIOR
720 VASSAR STREET
ORLANDO, FL 32804 (407) 418-1338

JAMES L. MOORE
ARCH 5990

CONTRACTUAL AND LEGAL DOCUMENTS ARE THE PROPERTY OF BORRELLI PARTNERS. UNAUTHORIZED REPRODUCTION OR DISTRIBUTION OF ANY PART OF THIS DOCUMENT IS STRICTLY PROHIBITED. © BORRELLI PARTNERS, INC. 2014