

**July 16, 2014**

**IFB Y14-1092-DG**

**LANDSCAPE MANAGEMENT SERVICES – COUNTY WIDE**

**ADDENDUM NO. 2**

This addendum is hereby incorporated into the bid documents of the solicitation referenced above. The following items are clarifications to the original document.

Landscape Aerial Maps attached are as follows:

1. Administration Building
2. Animal Service East
3. Animal Service
4. Apopka Service Center
5. Cassidy Building
6. Courthouse Complex
7. East Orange Community Center
8. East Orange Homeless Resource Center
9. EMS Warehouse
10. Facility East District Offices
11. Fleet Management
12. Frederick Douglas Community Center
13. Graphics Reproductions
14. Holden Heights Community Center
15. Housing and Community Development
16. IOC Complex
17. John Bridges Community Center
18. Laurel Hills Independence Center
19. Lila Mitchell Community Center
20. Maxey Community Center
21. Medical Clinic
22. Michigan Street Complex
23. Mildred Dixon Community Center
24. Mosquito Control
25. Ocoee Service Center
26. Pine Hills Community Center
27. Public Works Complex
28. Regional Computer Center
29. Sheriff's K-9
30. Sheriff's Central Complex
31. Sheriff's Evidence
32. Sheriff's Gun Range
33. Sheriff's Hanger
34. Sheriff's Sector II
35. Sheriff's Sector IV
36. Sheriff's Tactical Driving Facility (LEVO)
37. Southwood Community Center

- 38. Sphaler Activity Center
- 39. Taft Headstart
- 40. Taft Service Center
- 41. Vacant Property @ Gray Eagle Drive
- 42. Vacant Property @ John Young Parkway
- 43. Vacant Property @ Old Winter Garden Road
- 44. Vacant Property @ W Crown Point Road
- 45. Video Visitation
- 46. Willow Street Community Center

All other terms and conditions remain unchanged.

**ACKNOWLEDGEMENT OF ADDENDA**

- a. The bidder shall acknowledge receipt of this addendum by completing the applicable section in the solicitation or by completion of the acknowledgement information on the addendum. Either form of acknowledgement must be completed and returned not later than the date and time for receipt of the bid.
- b. Receipt acknowledged by:

\_\_\_\_\_  
Authorized Signer

\_\_\_\_\_  
Date Signed

\_\_\_\_\_  
Title

\_\_\_\_\_  
Name of Bidder

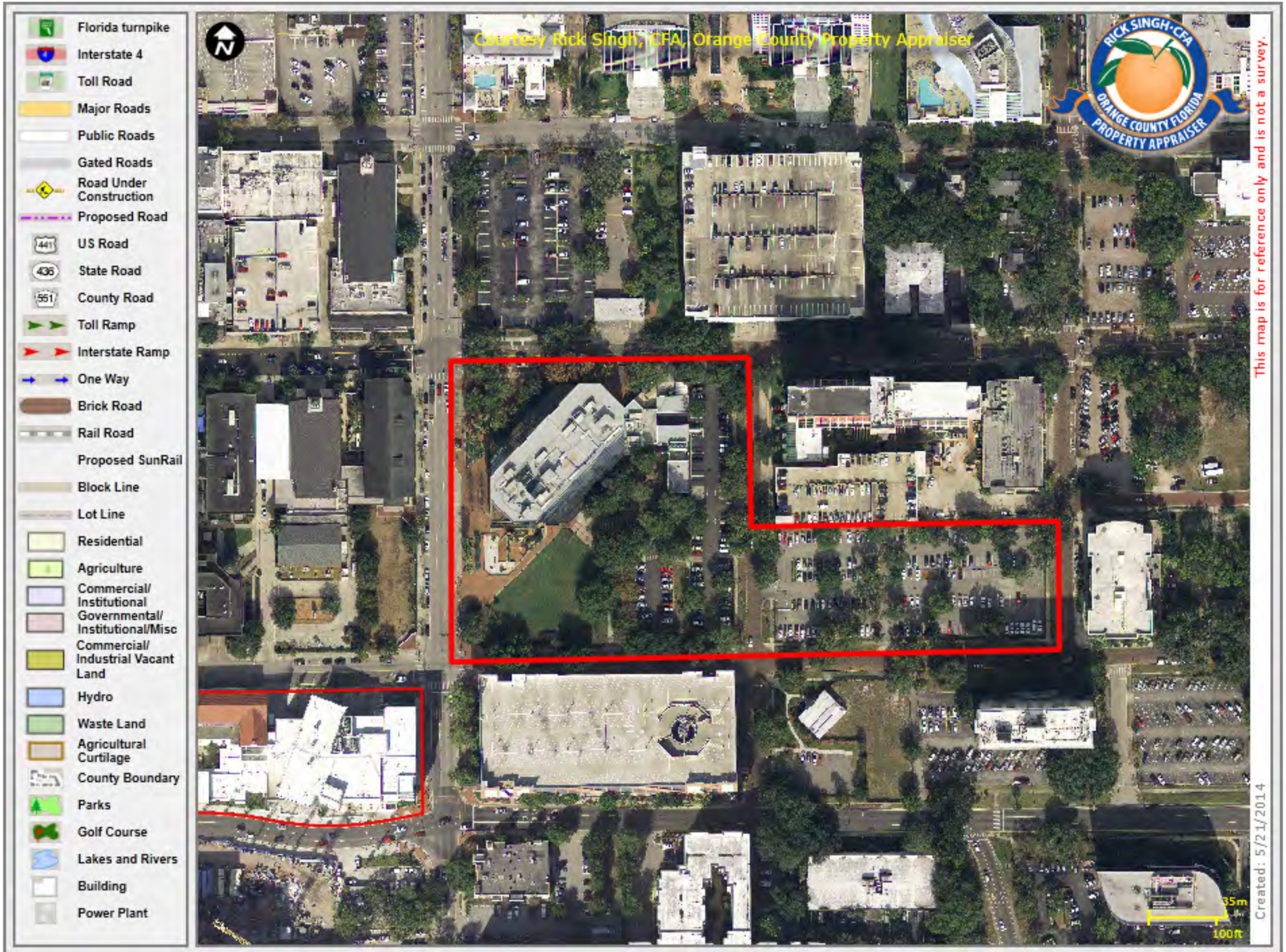



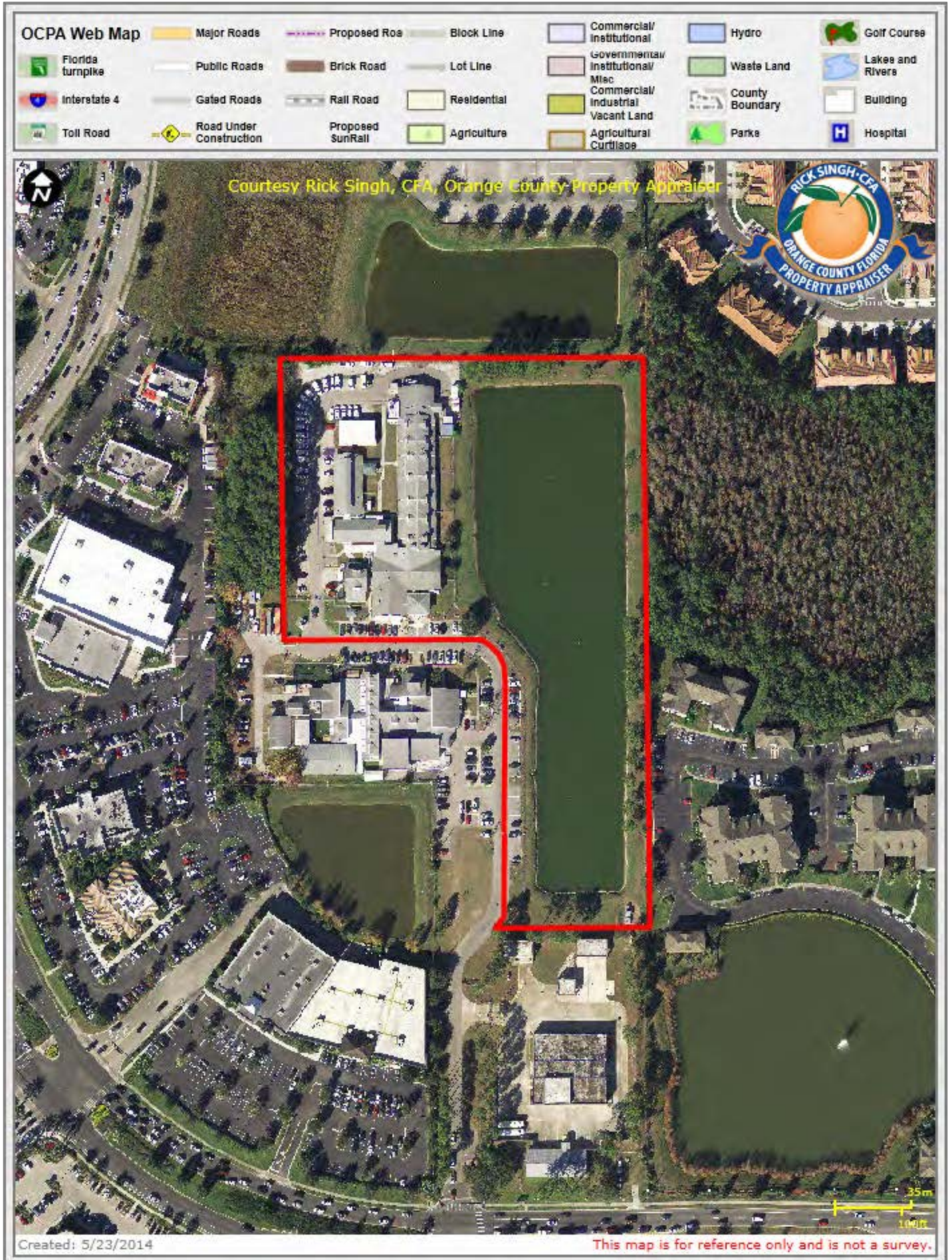

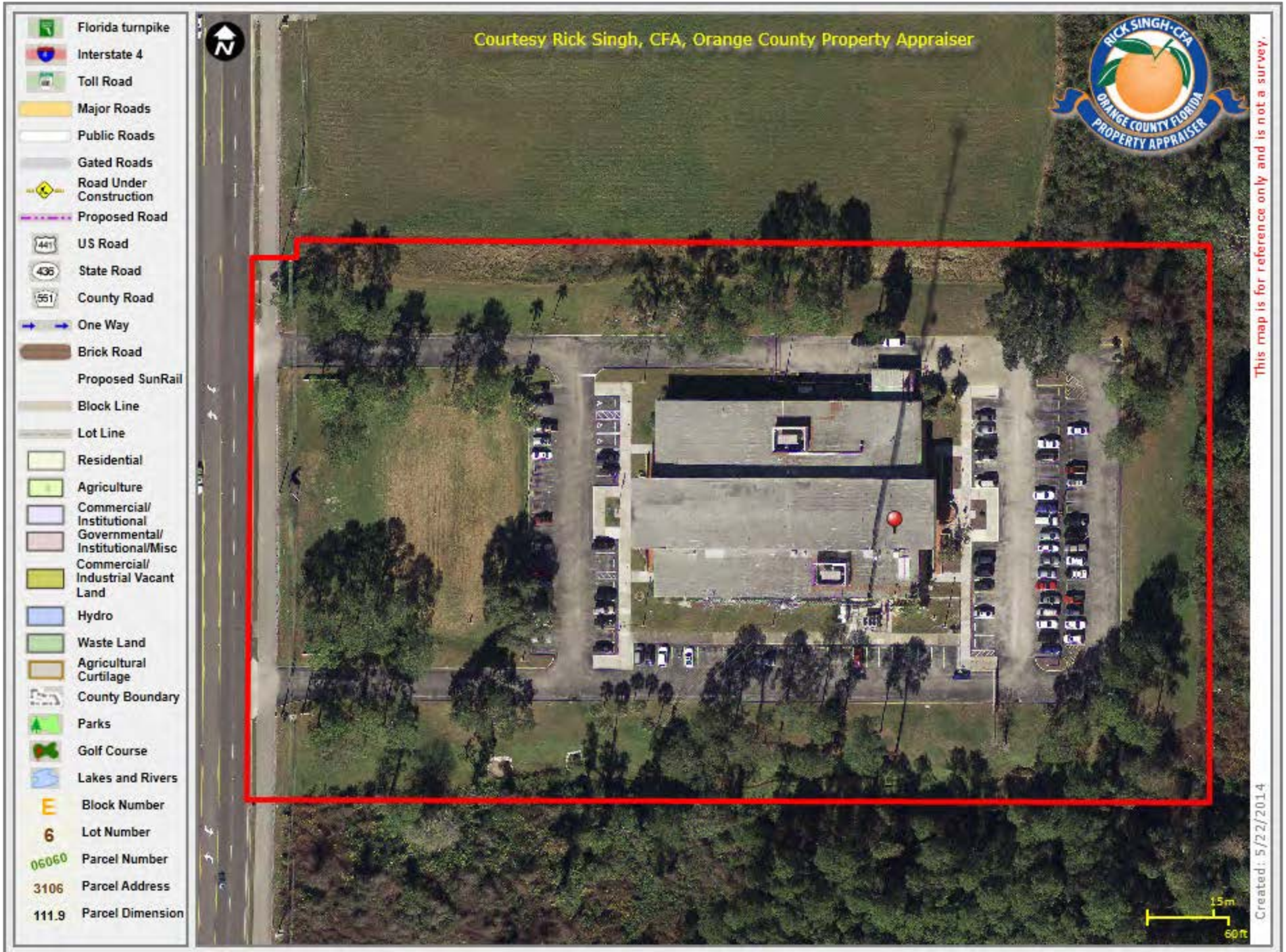

OCAPA Web Map		Major Roads	Proposed Road	Residential	Commercial/Industrial/Vacant Land	Parks	6	Lot Number
Florida Turnpike	Public Road	Brick Road	Agriculture	Commercial/Industrial	Lakes and Rivers	06060	Parcel Number	
Interstate 4	Gated Roads	Block Line	Commercial/Institutional	Hydro	Building	3106	Parcel Address	
Toll Road	Road Under Construction	Lot Line	Governmental/Institutional/Misc.	Waste Land	E	Block Number	111.9	Parcel Dimension

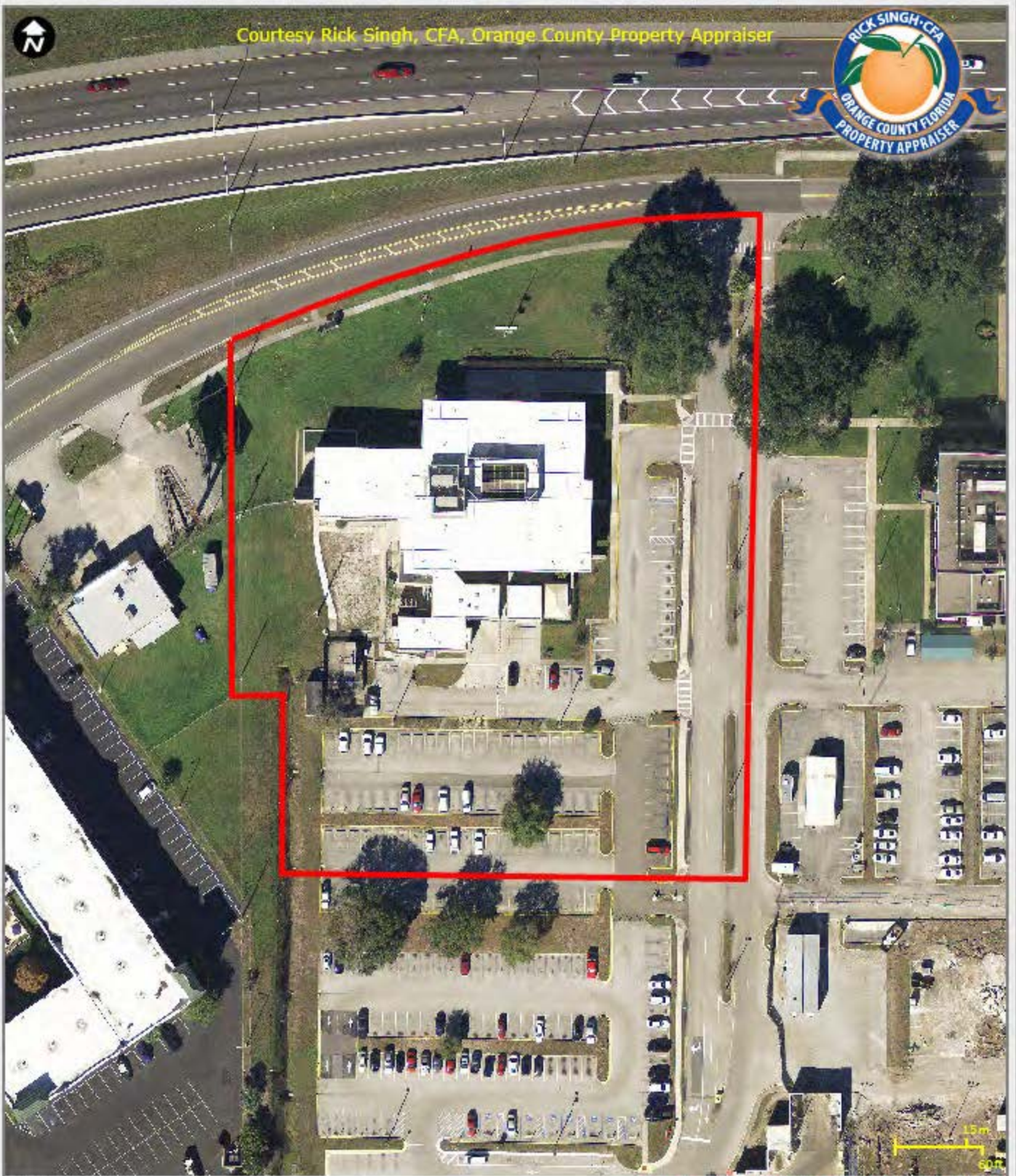

Courtesy Rick Singh, CFA, Orange County Property Appraiser

Created: 5/23/2014

This map is for reference only and is not a survey.

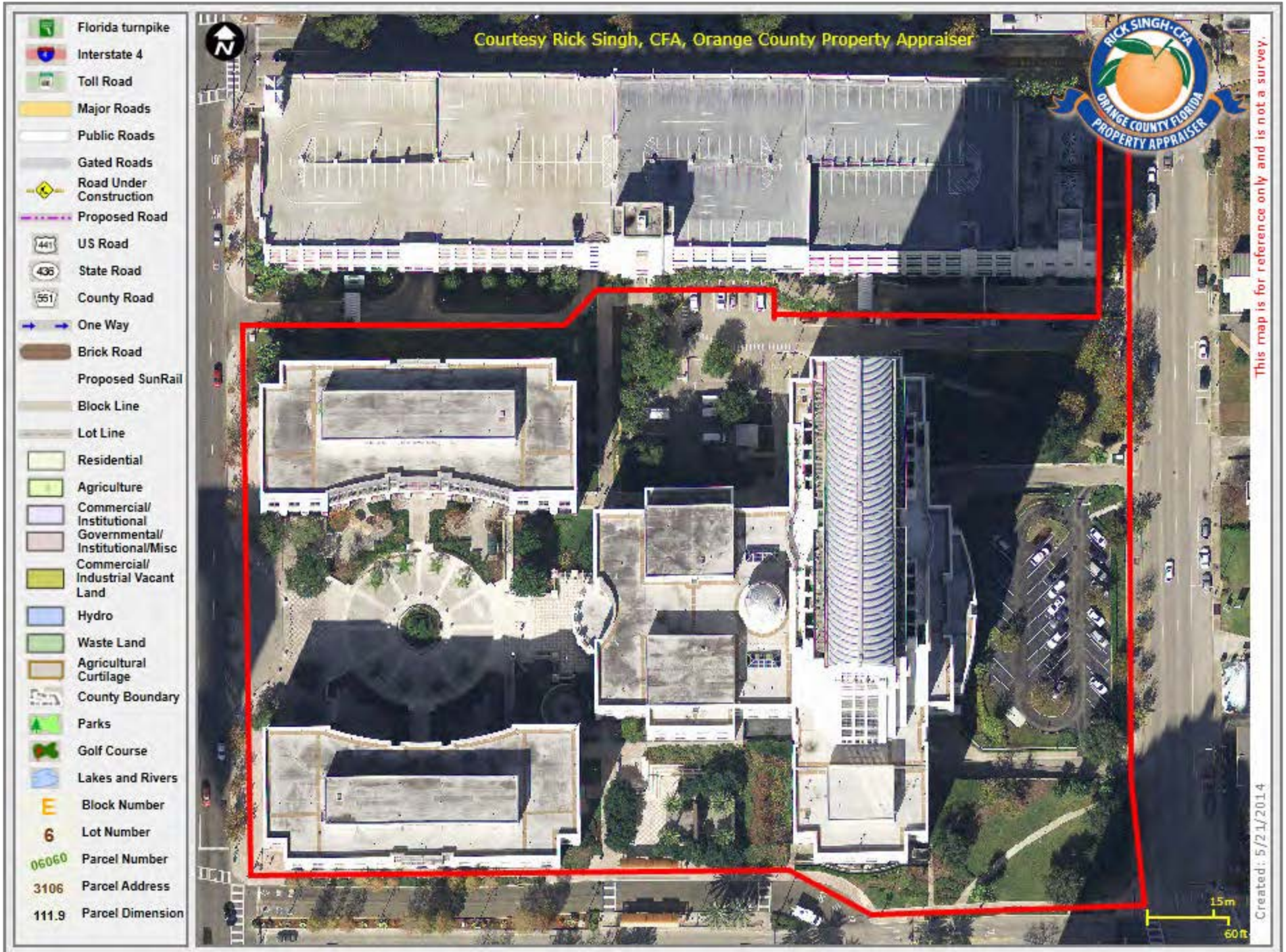



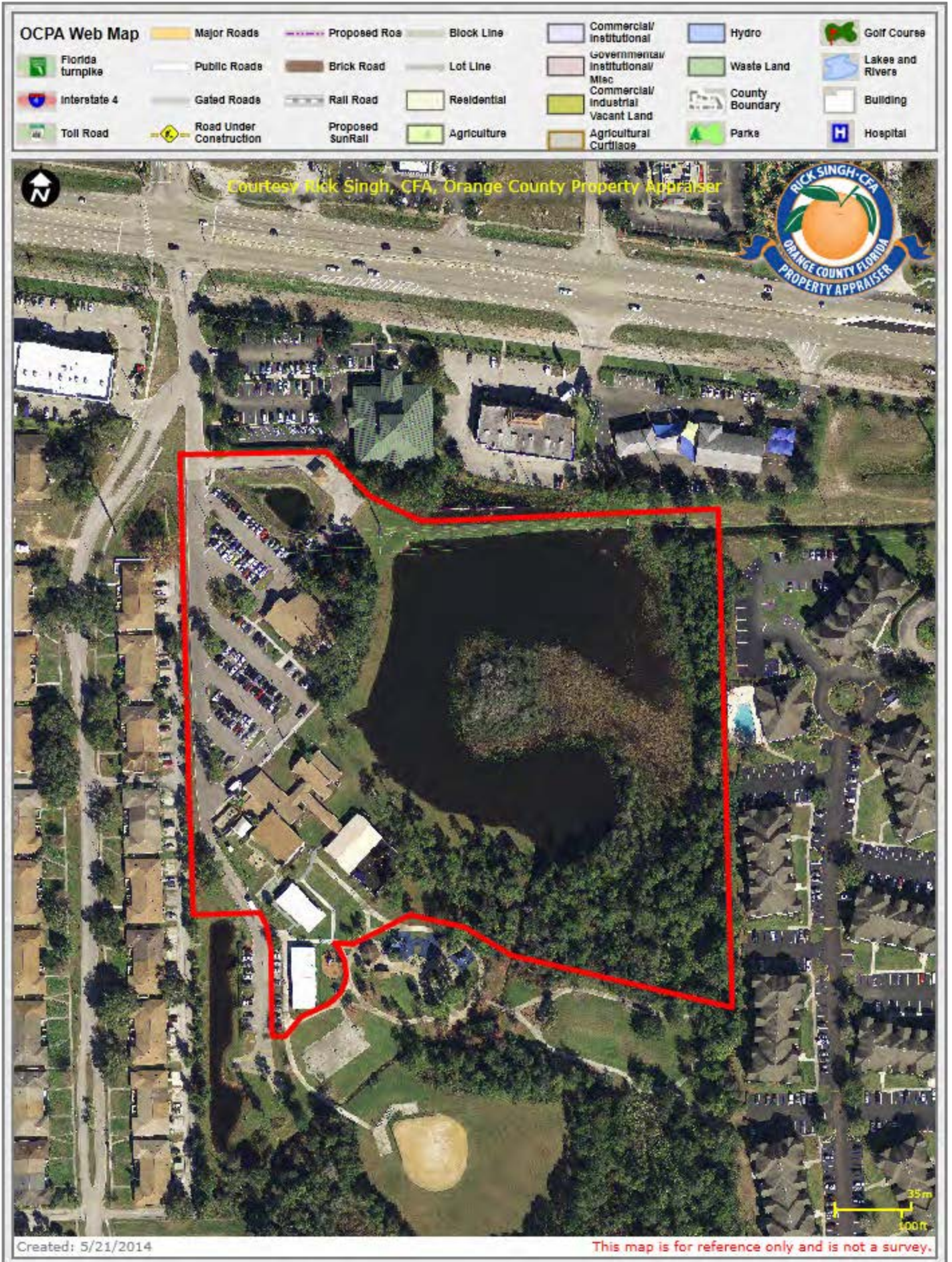

**OCPA Web Map**

Major Roads	Proposed Road	Residential	Commercial/Industrial/Vacant Land	Parks	<b>6</b> Lot Number
Florida turnpike	Public Road	Brick Road	Agricultural/Curtilage	Lakes and Rivers	<b>06060</b> Parcel Number
Interstate 4	Gated Roads	Block Line	Hydro	Building	<b>3106</b> Parcel Address
Toll Road	Road Under Construction	Lot Line	Waste Land	Block Number	<b>111.9</b> Parcel Dimension
		Commercial/Institutional			
		Governmental/Institutional/Misc.			

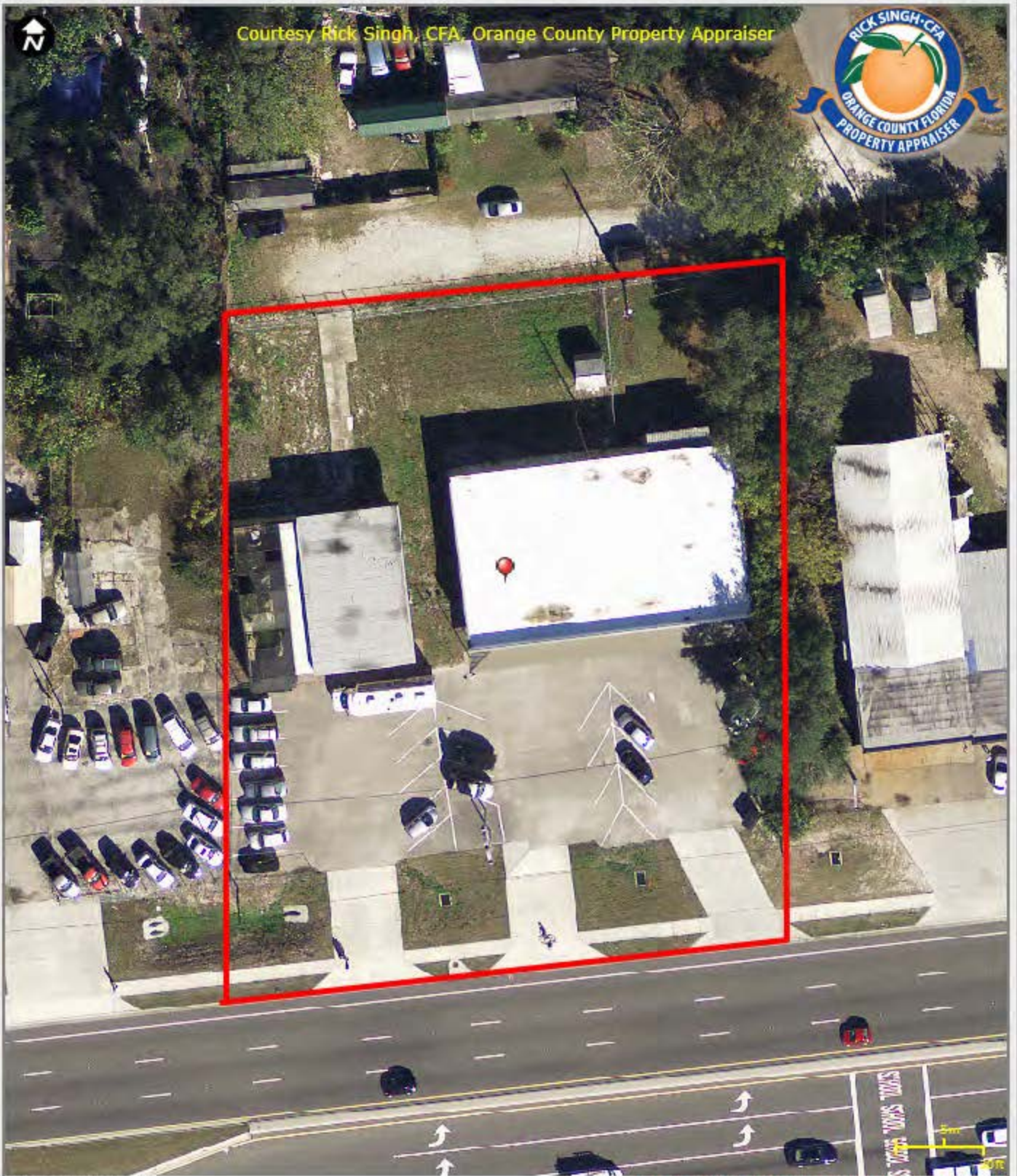

Courtesy Rick Singh, CFA, Orange County Property Appraiser



Created: 5/23/2014

This map is for reference only and is not a survey.



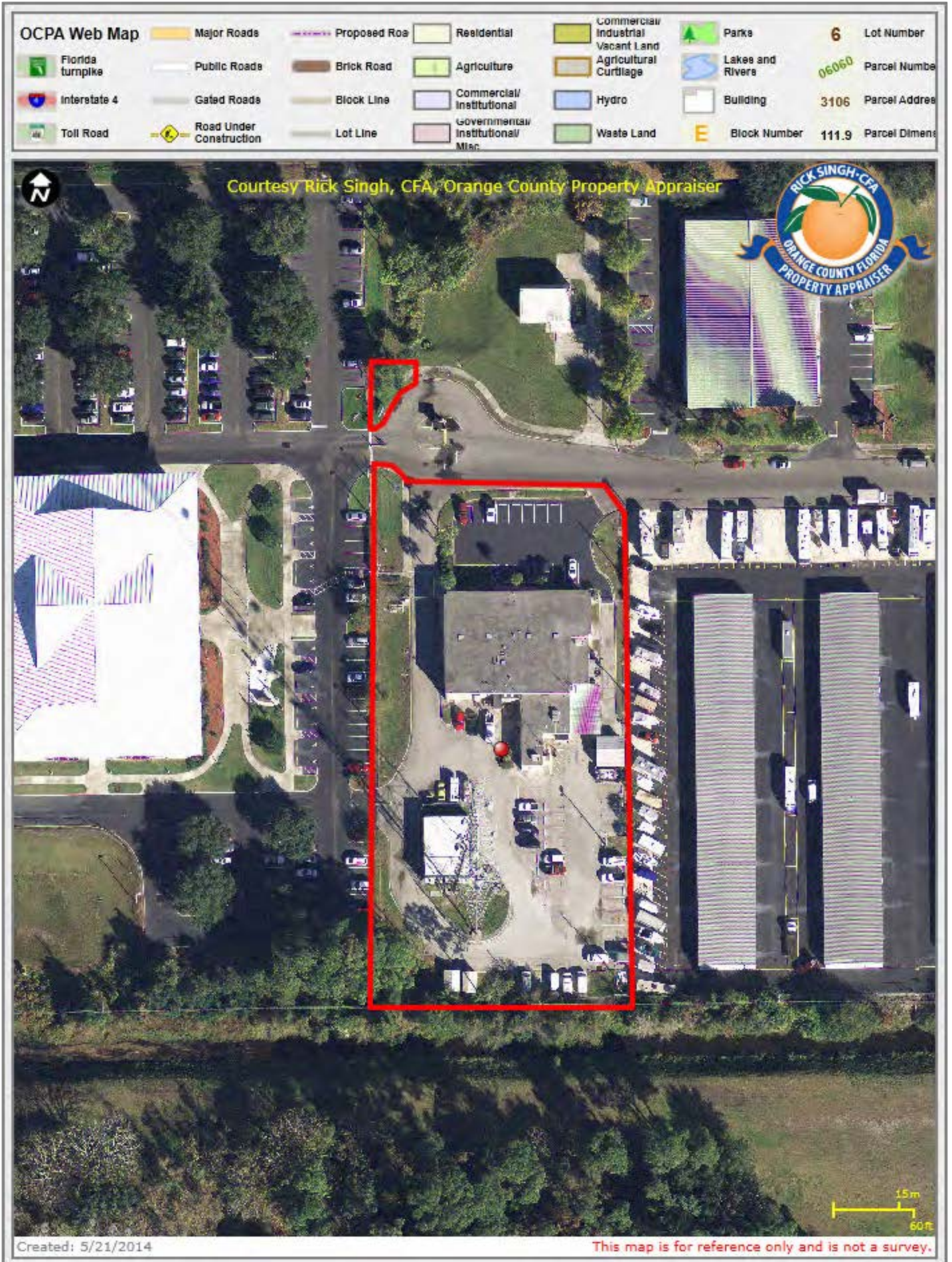





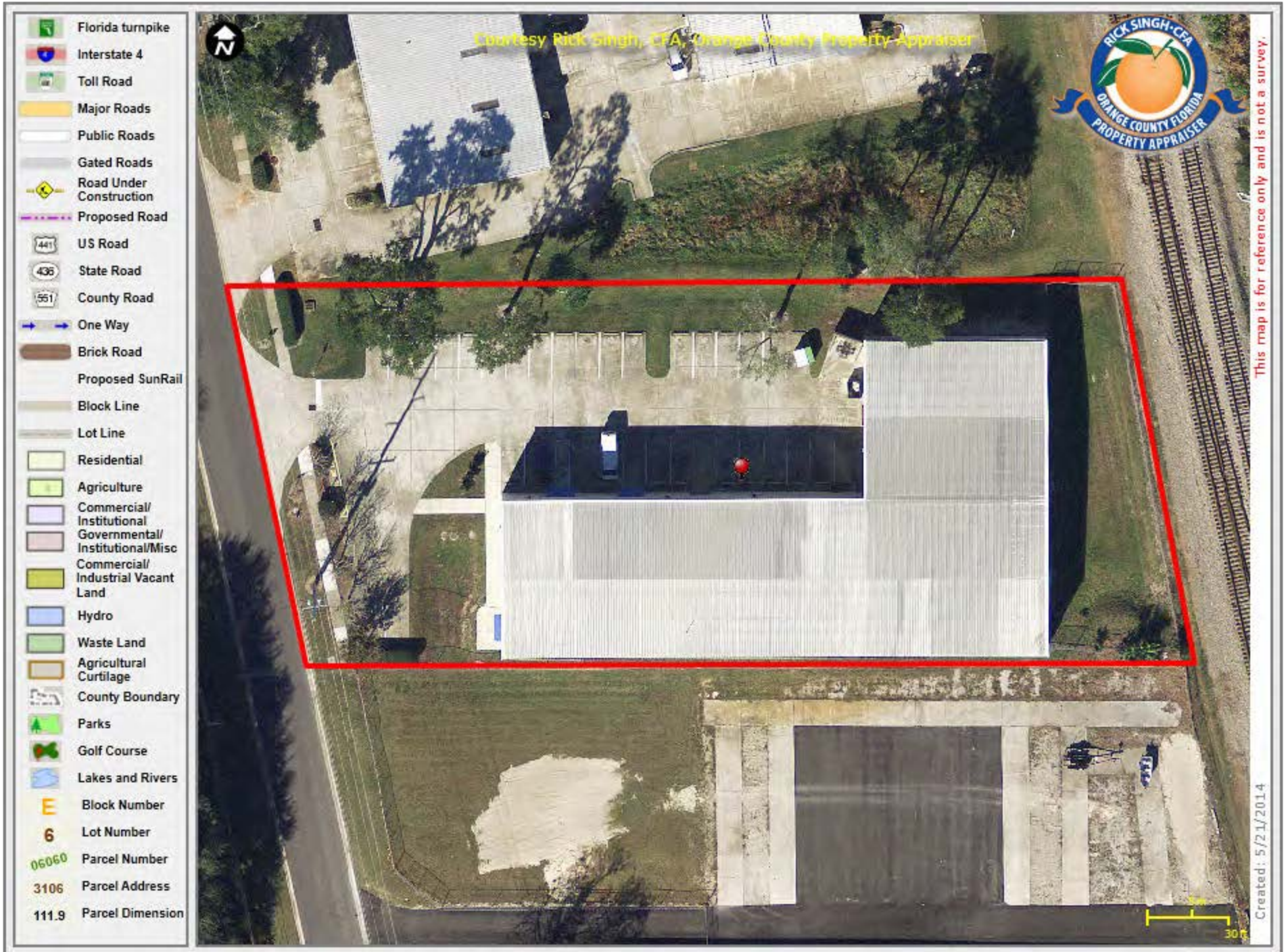





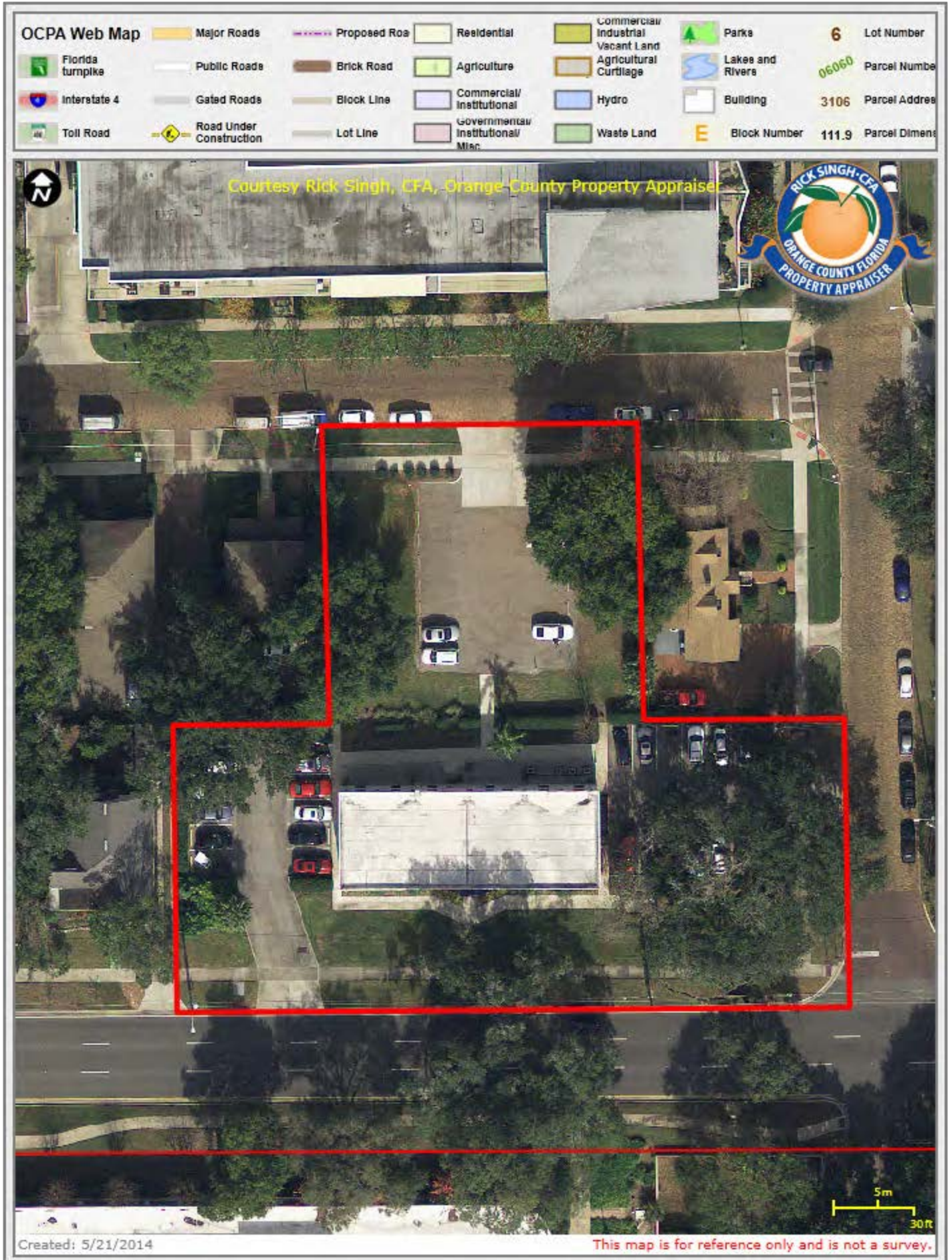









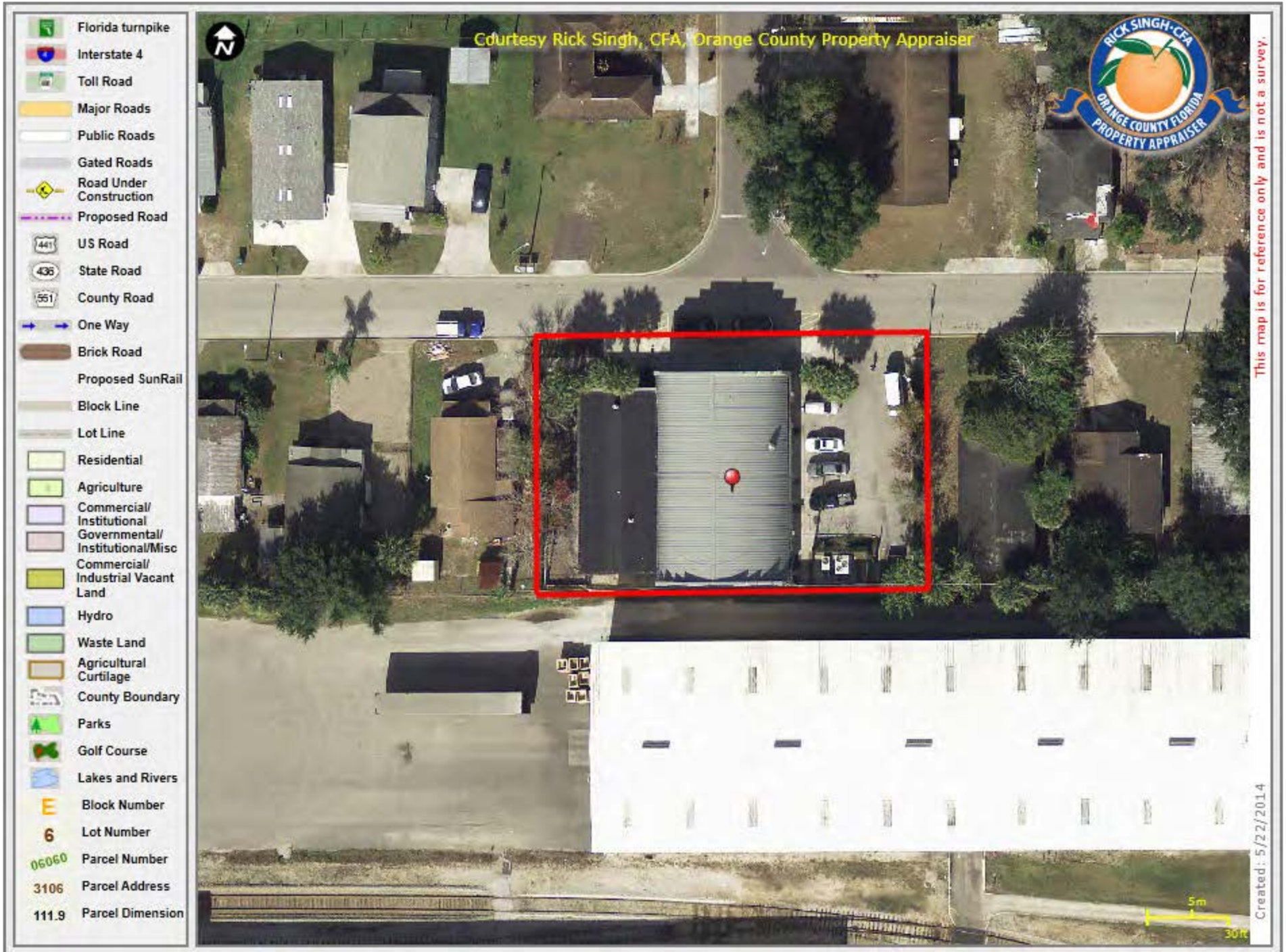

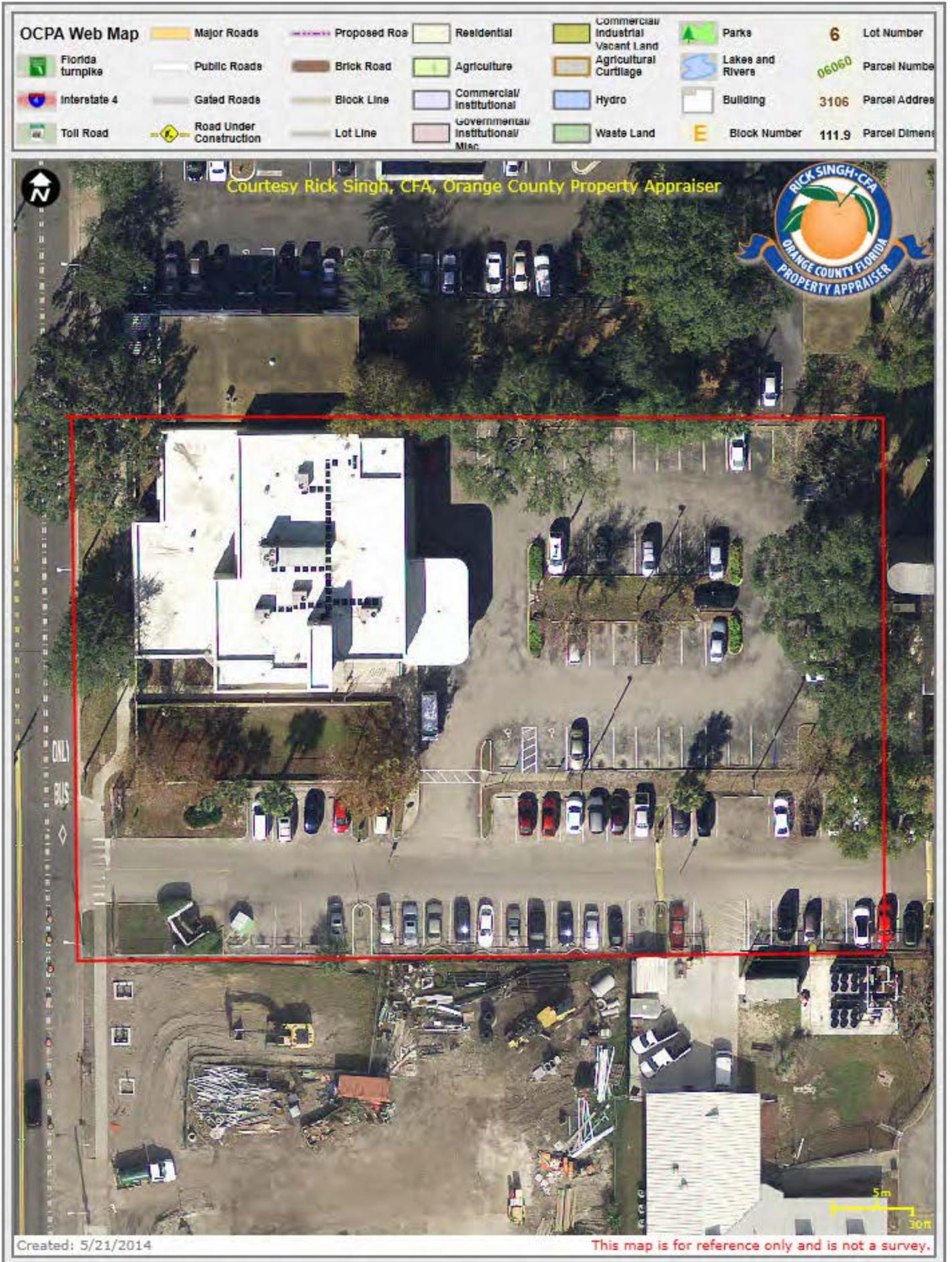

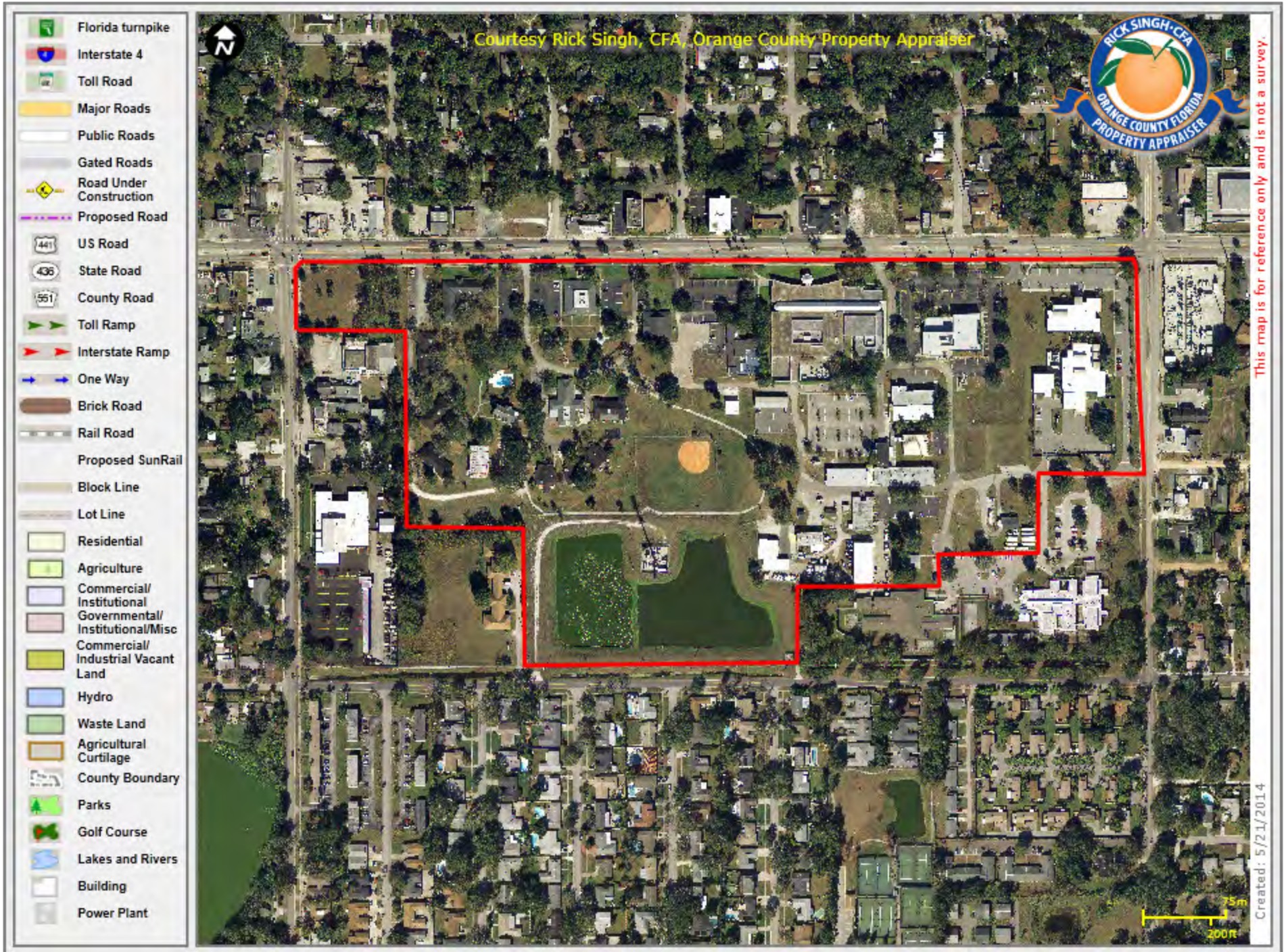





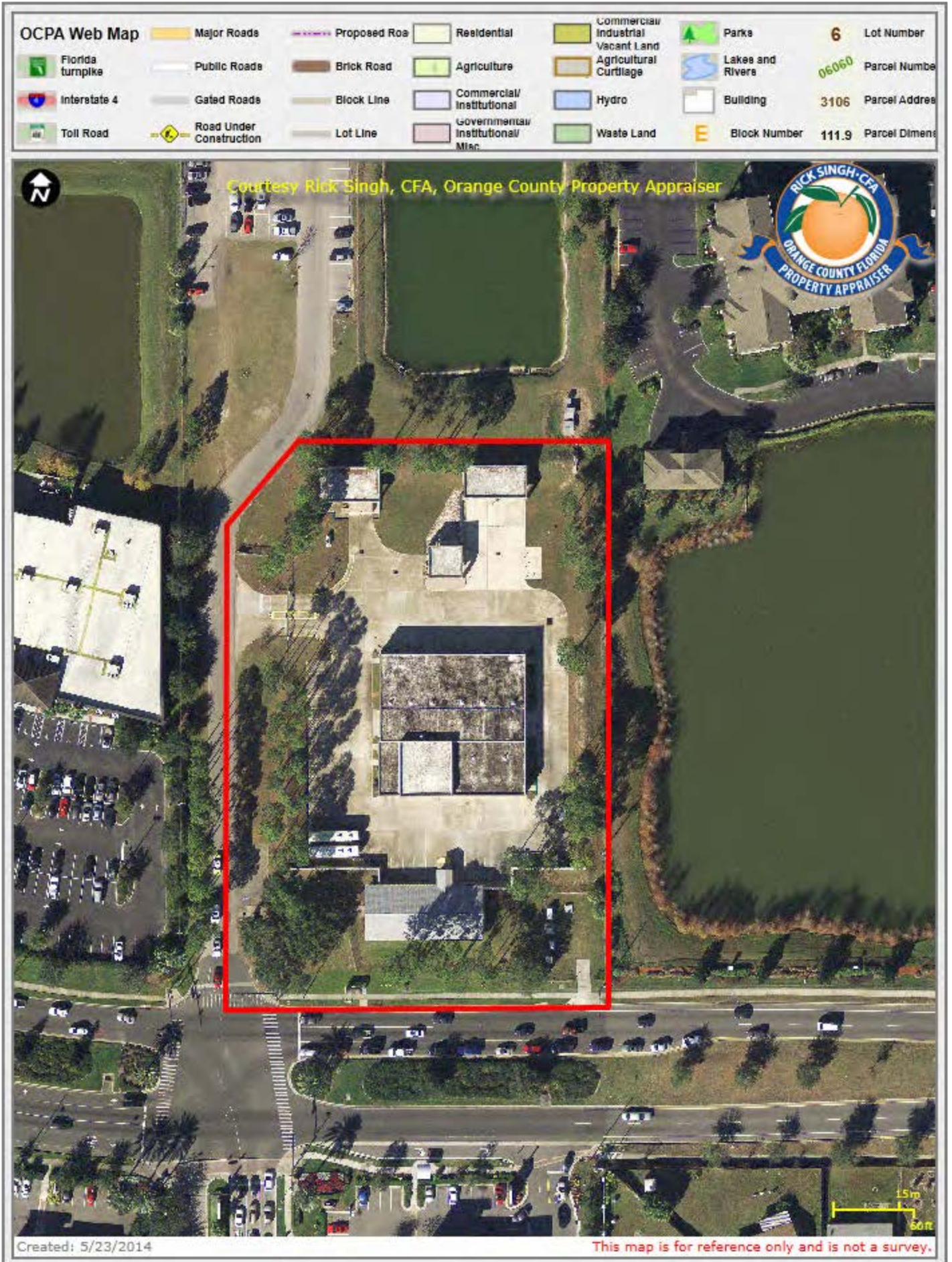

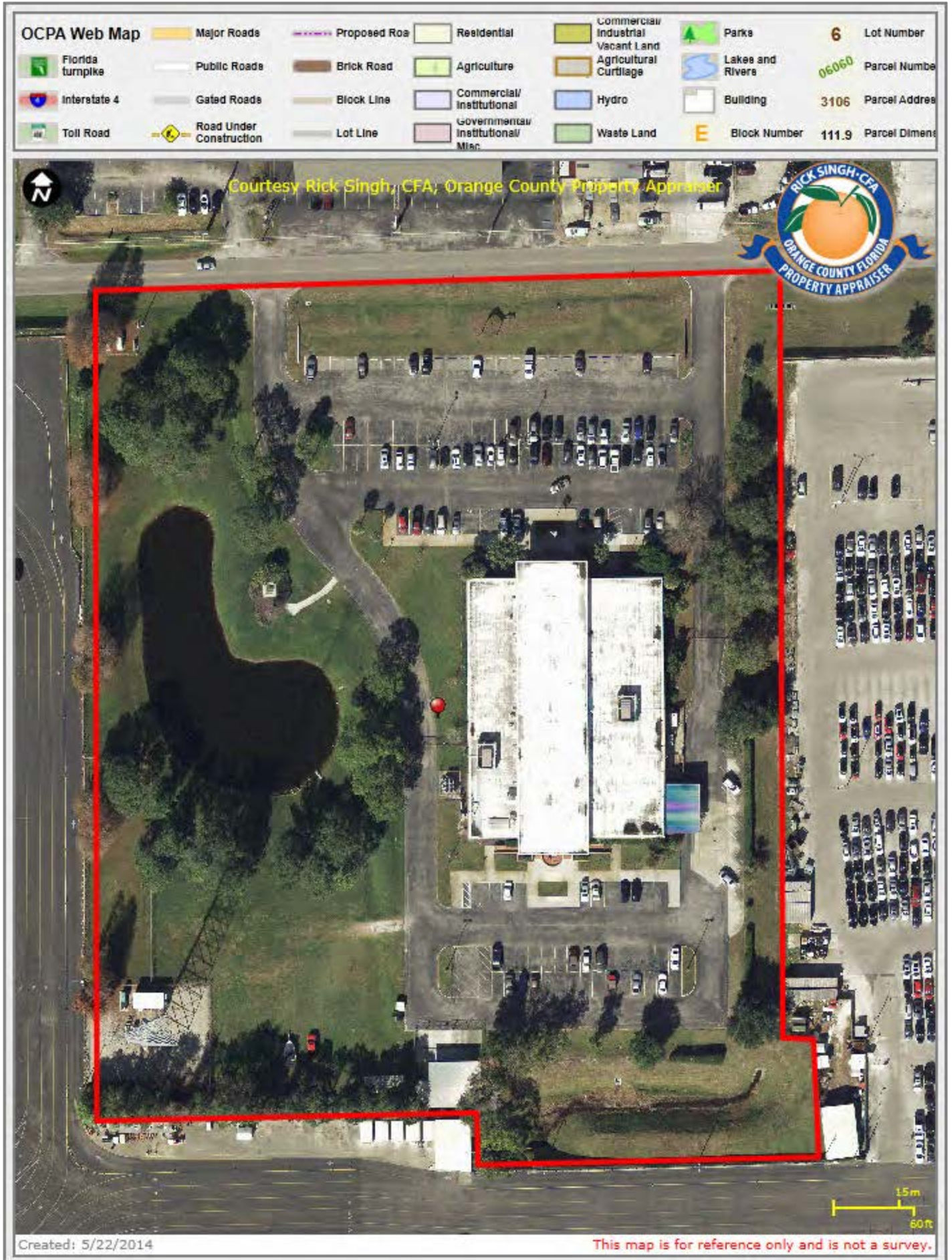



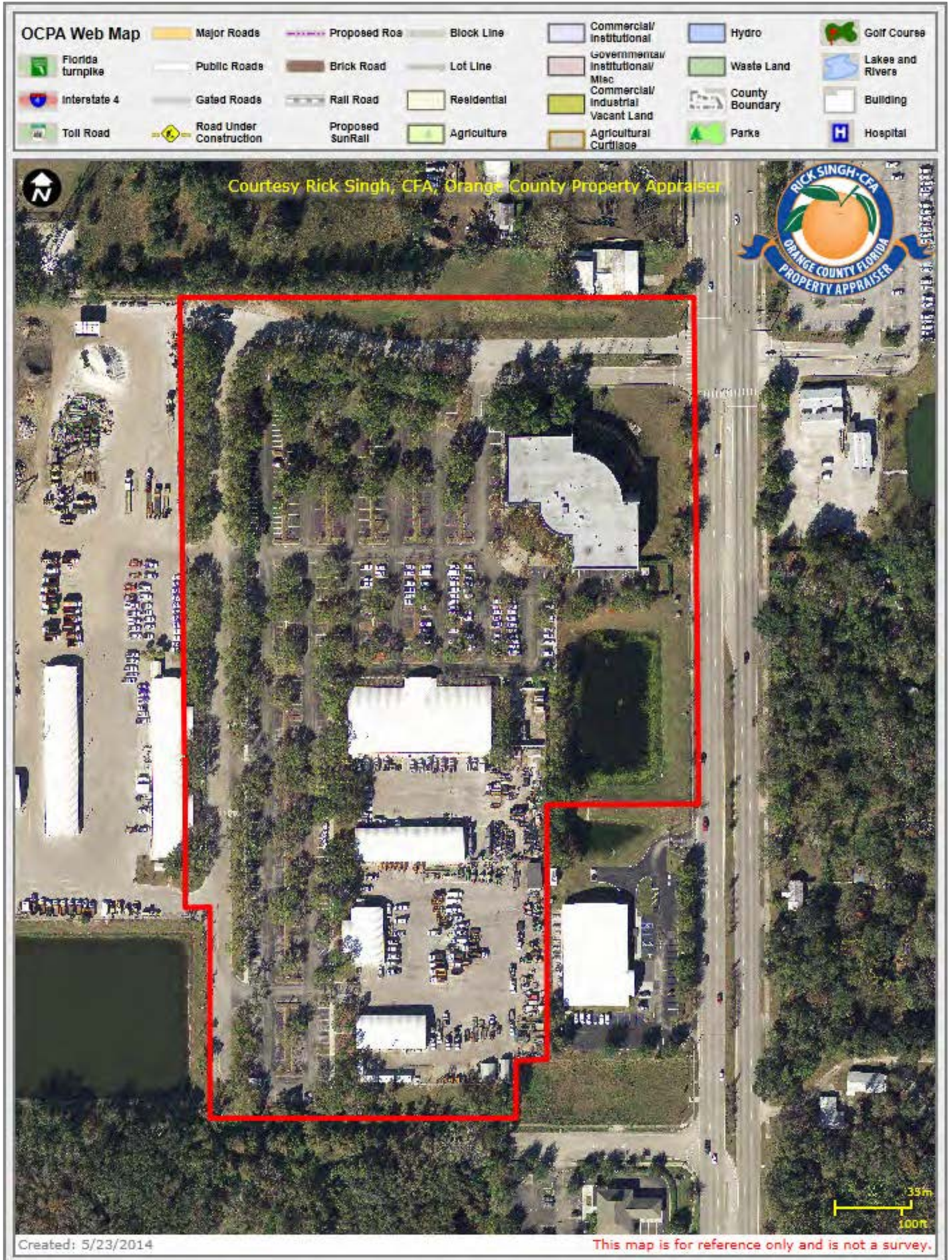



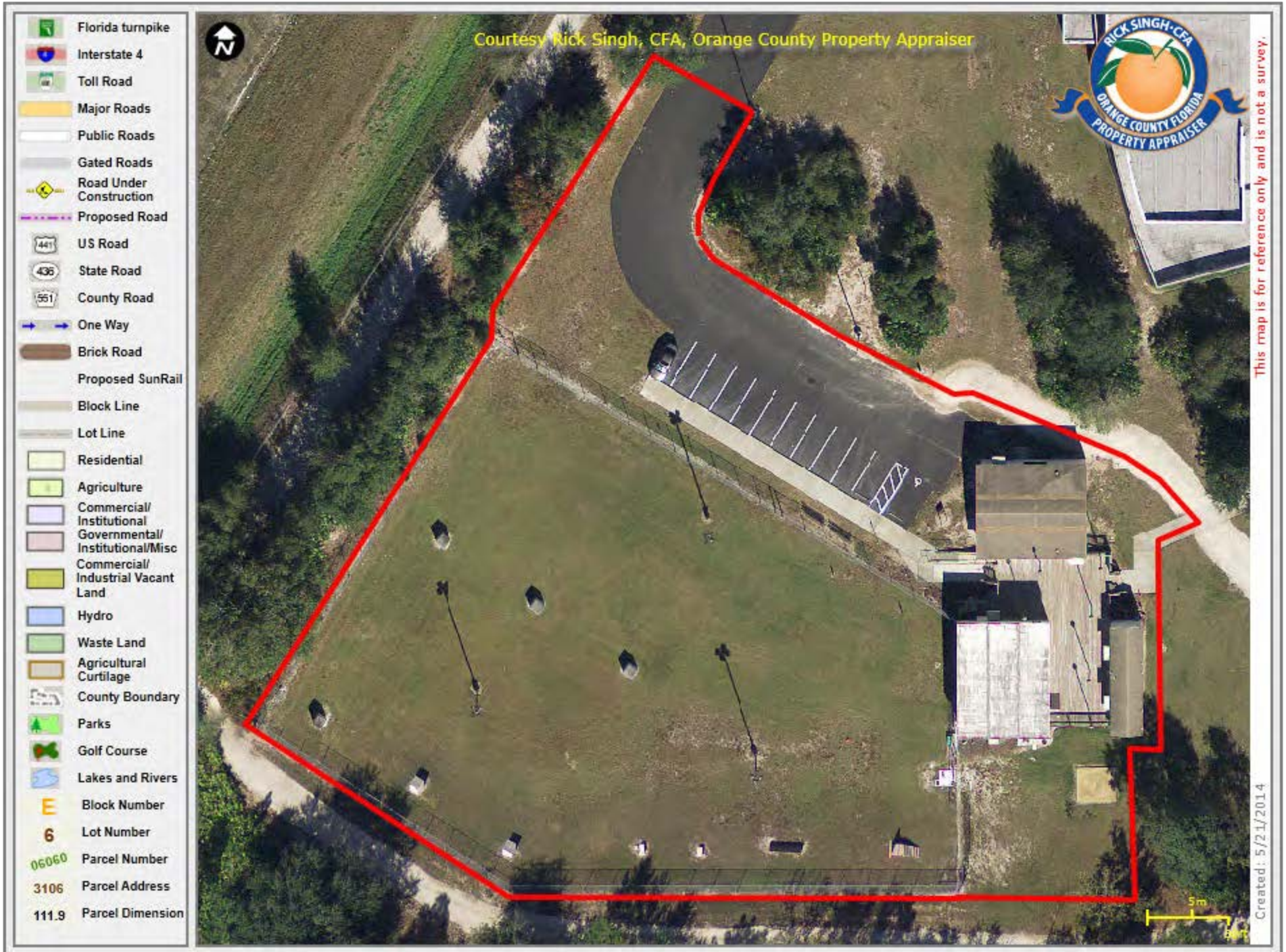







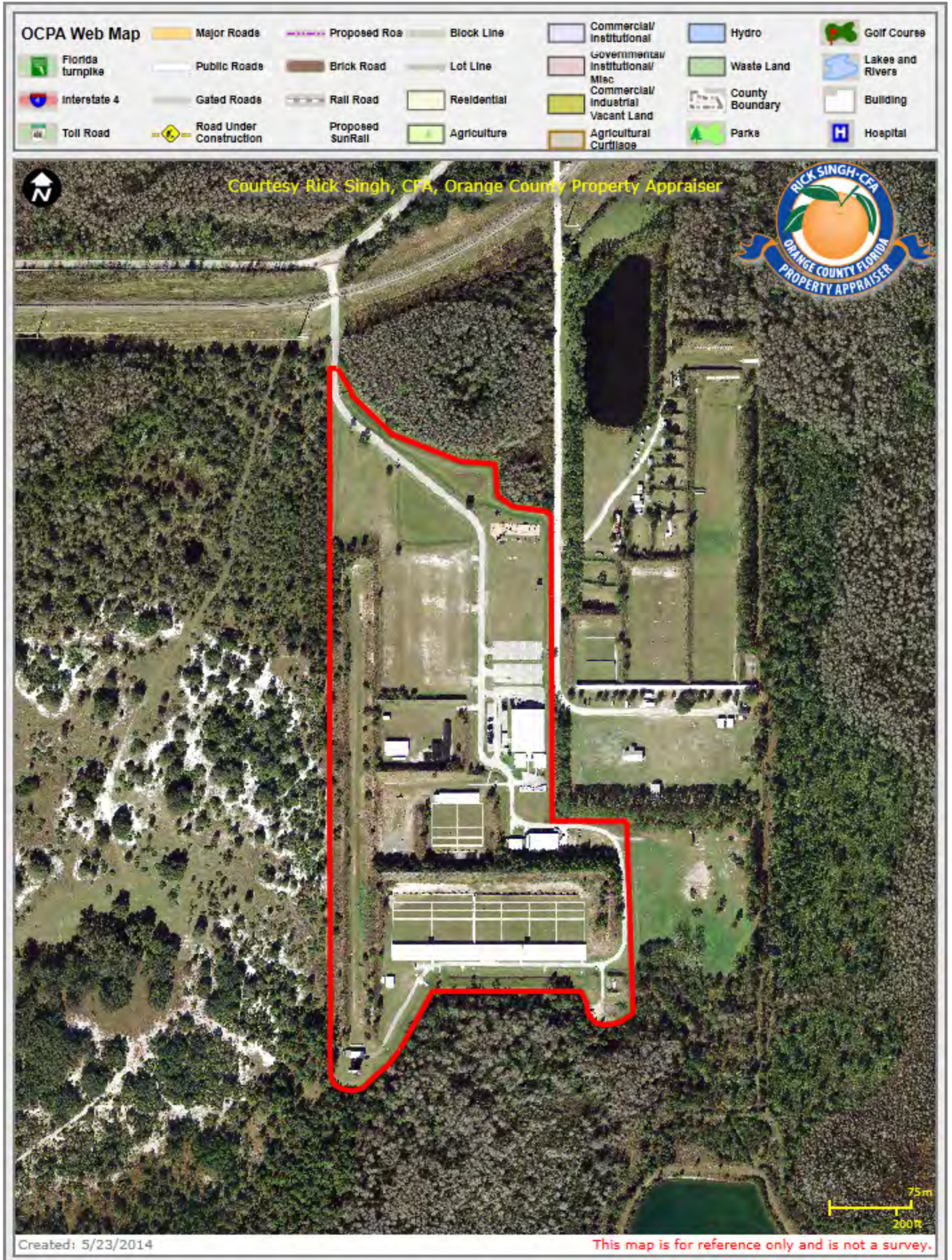

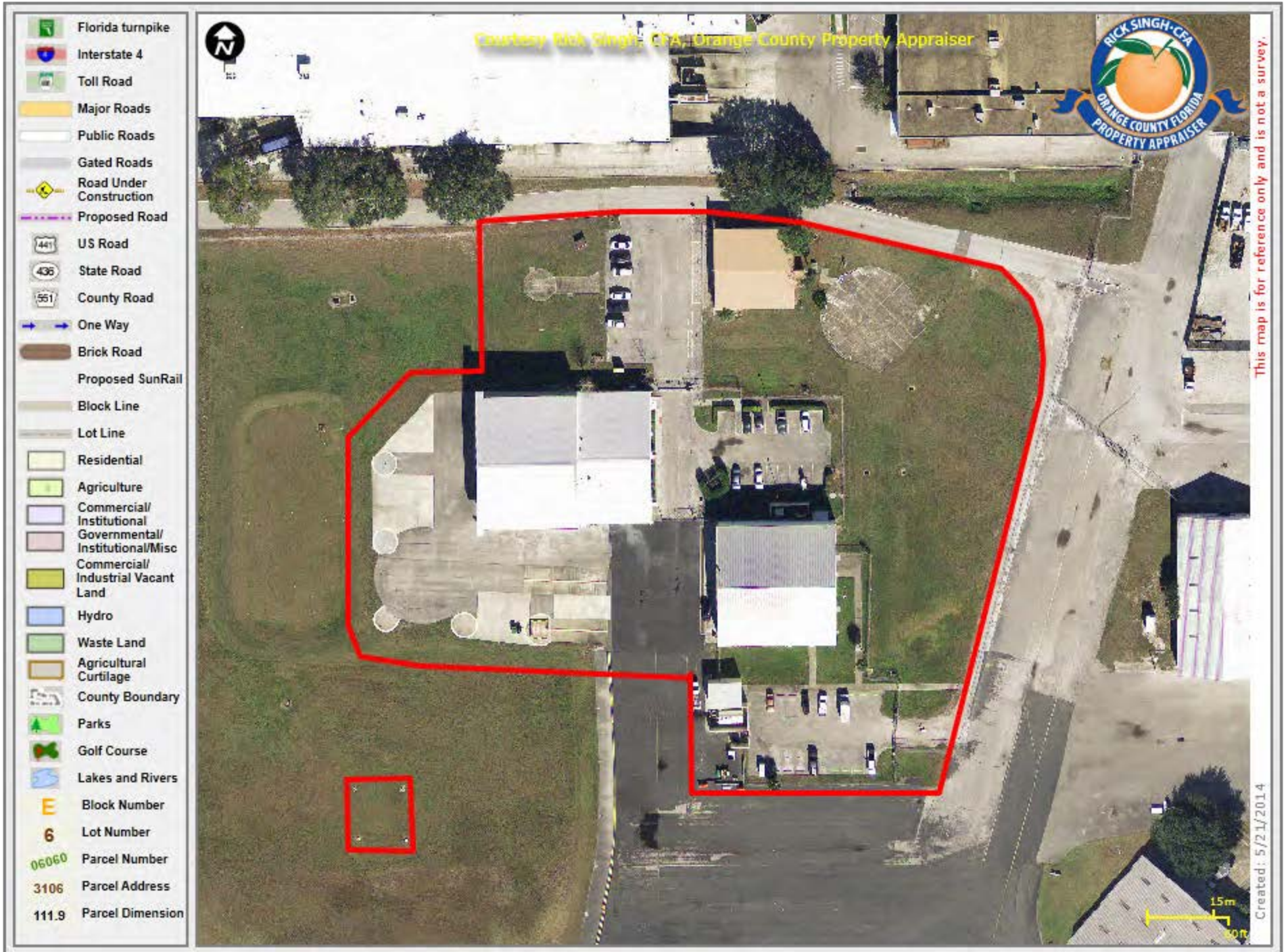









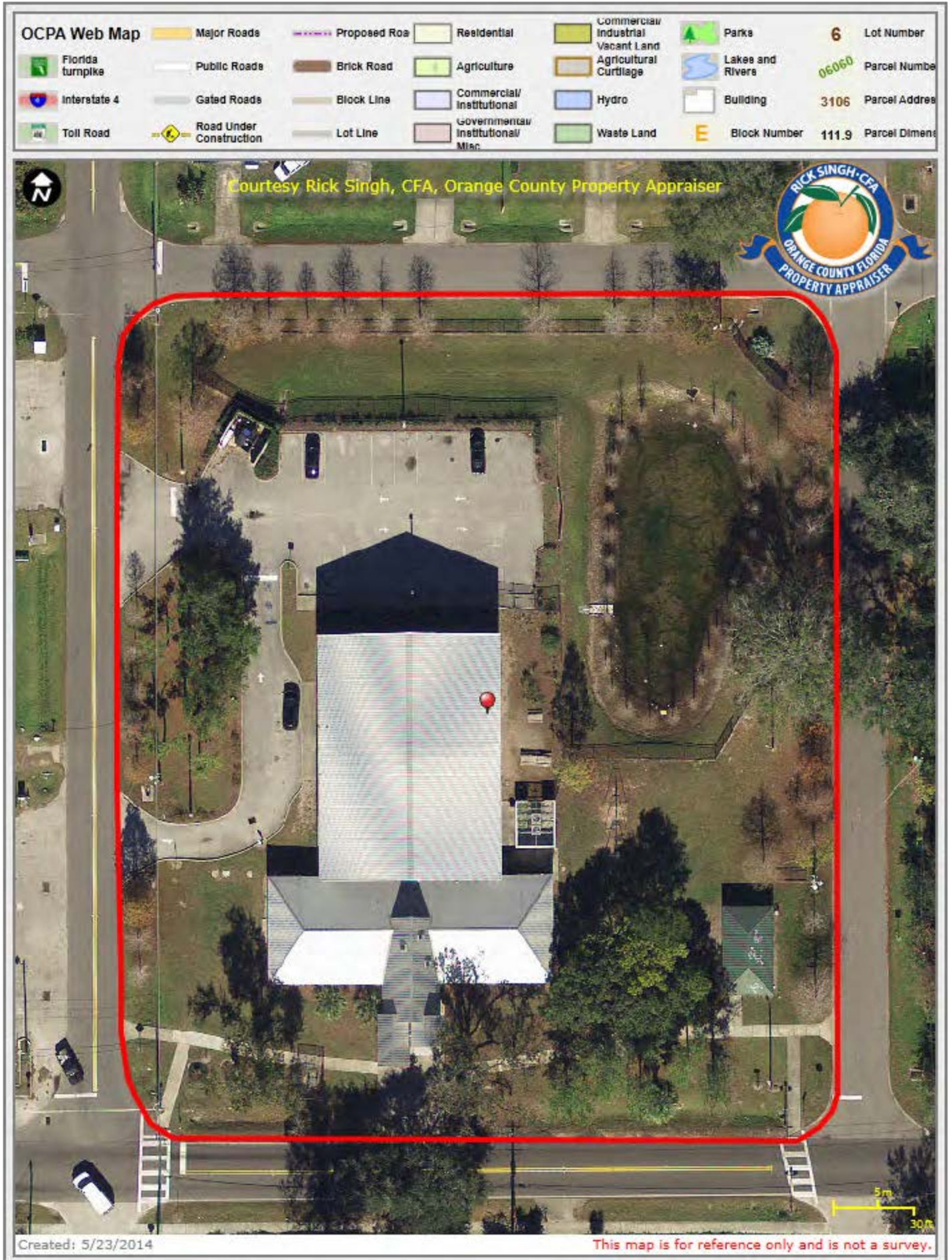





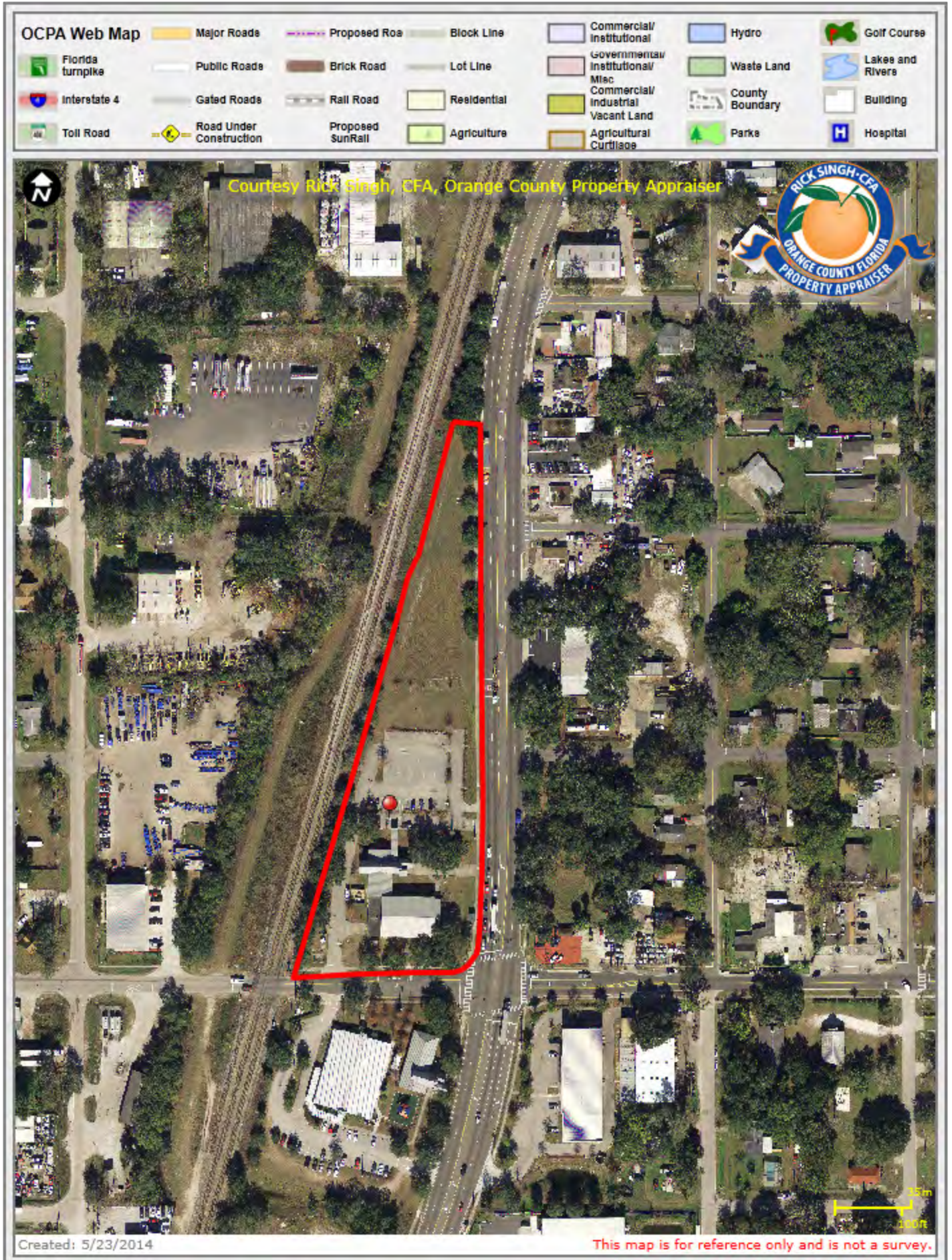

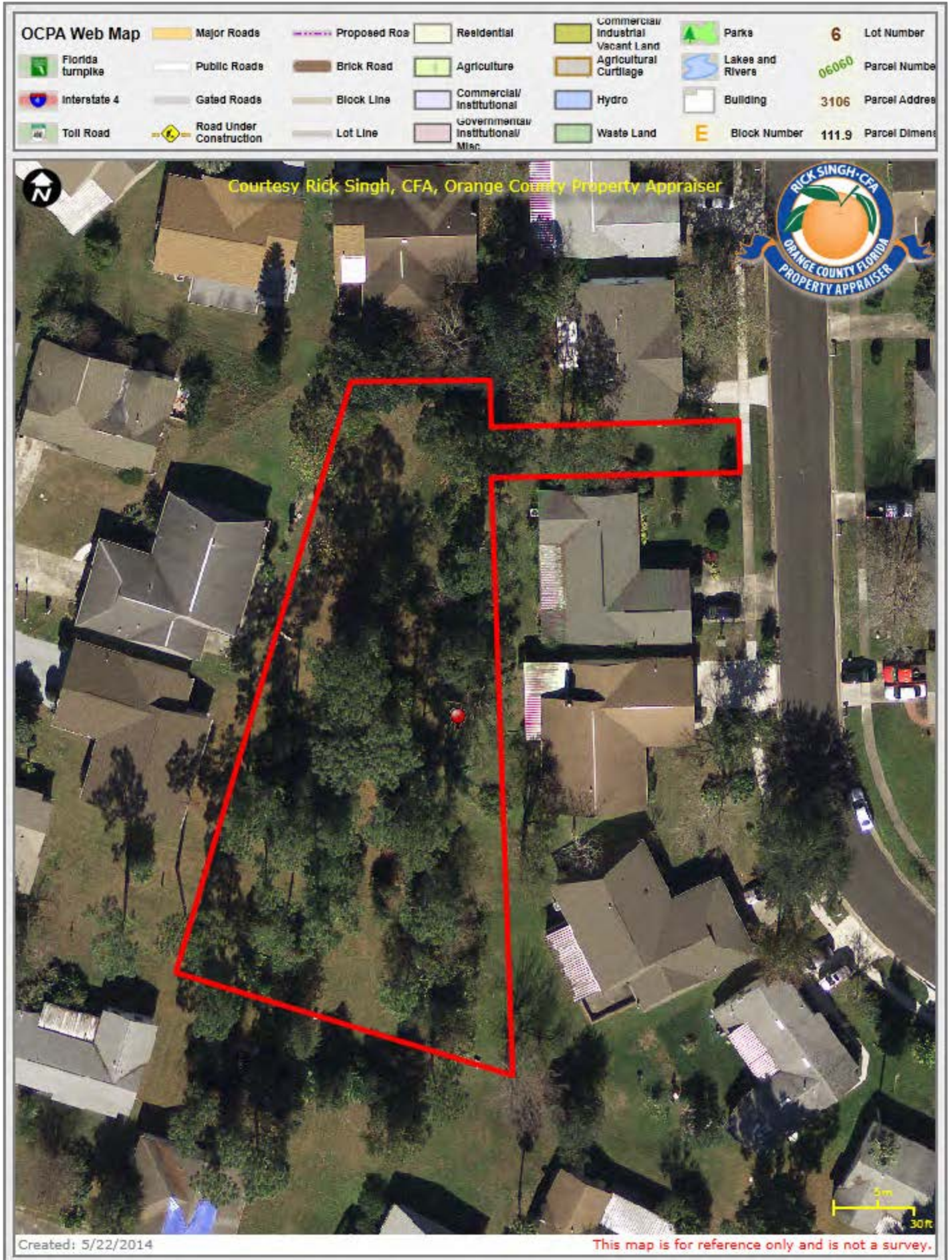



OCA Web Map		Major Roads	Proposed Road	Residential	Commercial/Industrial/Vacant Land	Parks	6	Lot Number
Florida Turnpike	Public Road	Brick Road	Agriculture	Agricultural Curtilage	Lakes and Rivers	06060	Parcel Number	
Interstate 4	Gated Roads	Block Line	Commercial/Institutional	Hydro	Building	3106	Parcel Address	
Toll Road	Road Under Construction	Lot Line	Governmental/Institutional/Misc.	Waste Land	E	Block Number	111.9	Parcel Dimension



Created: 5/22/2014

This map is for reference only and is not a survey.

OCPA Web Map		Major Roads	Proposed Road	Residential	Commercial/Industrial Vacant Land	Parks	6	Lot Number
Florida Turnpike	Public Roads	Brick Road	Agriculture	Commercial/Industrial	Agricultural Curtilage	Lakes and Rivers	06060	Parcel Number
Interstate 4	Gated Roads	Block Line	Commercial/Institutional	Hydro	Building	3106		Parcel Address
Toll Road	Road Under Construction	Lot Line	Governmental/Institutional/Misc.	Waste Land	E	111.9		Parcel Dimension

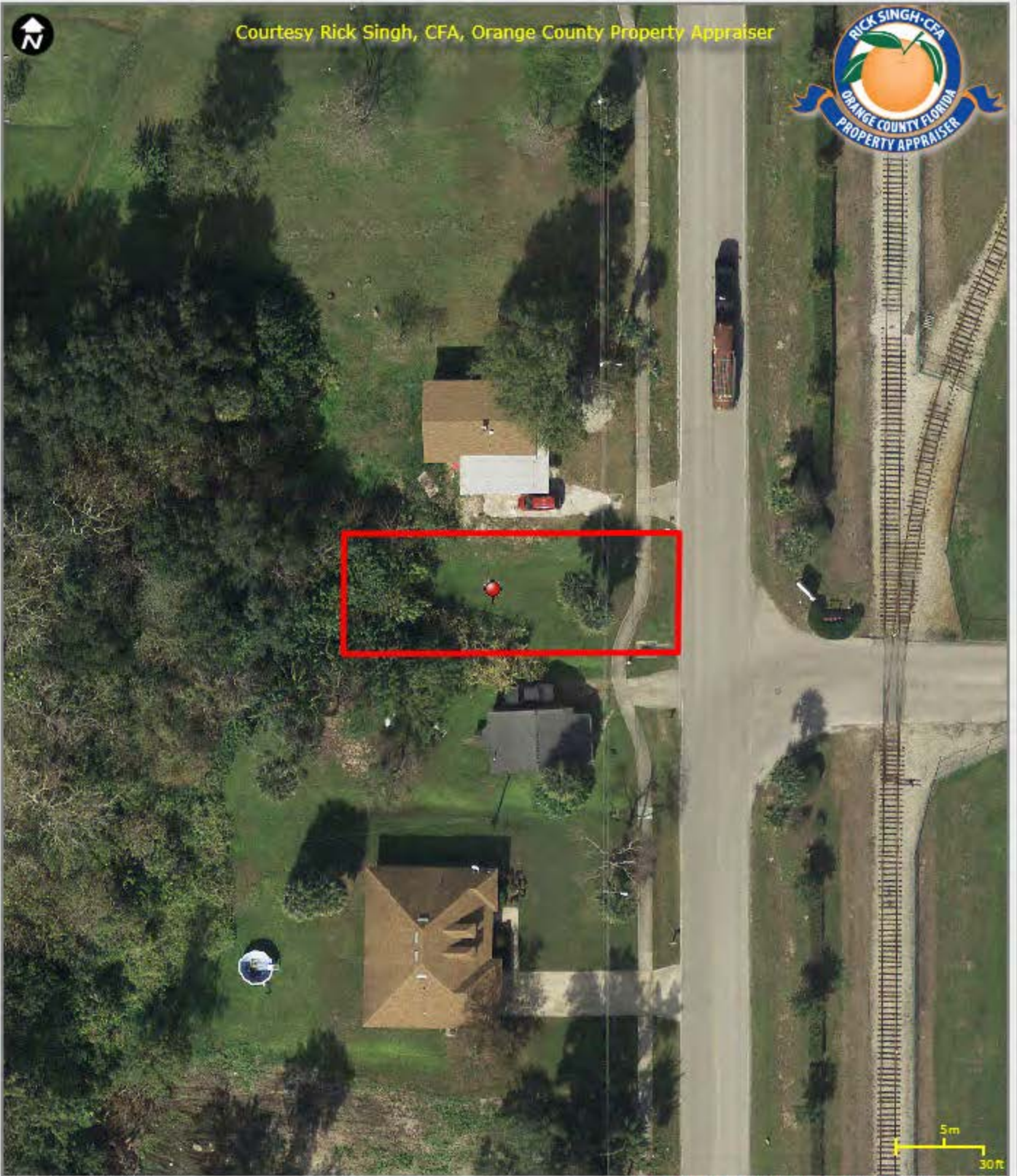

Courtesy Rick Singh, CFA, Orange County Property Appraiser



Created: 5/22/2014

This map is for reference only and is not a survey.

